Käyttämällä Twitterin palveluita hyväksyt evästeiden käytön. Toimimme yhteistyökumppaneidemme kanssa kansainvälisesti ja käytämme evästeitä muun muassa tilastoihin, mukauttamiseen ja mainoksiin.

Andrew Cuff
@AndrewJCuff

Seuraa

My latest in @theamgreatness:

6.13 - 13. huhtik. 2021

© 2021 Twitter Tietoja Ohjekeskus Ehdot Yksityisyyskäytäntö Evästeet Mainosten tiedot

© 2021 Twitter Tietoja Ohjekeskus Ehdot Yksityisyyskäytäntö Evästeet Mainosten tiedot

Andrew Cuff
@AndrewJCuff

Doing today's jobs with yesterday's tools.

Liittynyt joulukuu 2020

Durch die Nutzung der Dienste von Twitter erklärst du dich mit unserer Nutzung von Cookies einverstanden. Wir und unsere Partner arbeiten global zusammen und nutzen Cookies z.B. für Statistiken, Personalisierung und Werbeanzeigen.

Andrew Cuff
@AndrewJCuff

Folgen

Instead of blotting out the sun to fix global warming, can we get Bill Gates to make every sunrise smell like coffee?

05:46 - 14. Apr. 2021

© 2021 Twitter Über uns Hilfe-Center Bedingungen Datenschutzrichtlinien Impressum Cookies Info zu Anzeigen

© 2021 Twitter Über uns Hilfe-Center Bedingungen Datenschutzrichtlinien Impressum Cookies Info zu Anzeigen

Andrew Cuff
@AndrewJCuff

Doing today's jobs with yesterday's tools.

Beigetreten Dezember 2020

Durch die Nutzung der Dienste von Twitter erklärst du dich mit unserer Nutzung von Cookies einverstanden. Wir und unsere Partner arbeiten global zusammen und nutzen Cookies z.B. für Statistiken, Personalisierung und Werbeanzeigen.

Andrew Cuff
@AndrewJCuff

Folgen

NYT author has some "helpful" ideas for the @WSJ: more wokeness, more articles about Twitter beefs, less factual reporting about business and politics.

05:56 - 15. Apr. 2021

© 2021 Twitter Über uns Hilfe-Center Bedingungen Datenschutzrichtlinien Impressum Cookies Info zu Anzeigen

Andrew Cuff
@AndrewJCuff

Doing today's jobs with yesterday's tools.

Beigetreten Dezember 2020

© 2021 Twitter Über uns Hilfe-Center Bedingungen Datenschutzrichtlinien Impressum Cookies Info zu Anzeigen

Durch die Nutzung der Dienste von Tw
Cookies z.B. für Statistiken, Personalis
ten global zusammen und nutzen
Startseite Über uns
Hast du einen Account? Anmelden

Andrew Cuff
@AndrewjCuff

Folgen

Hip marketing of Catholic books has become a pandemic. We need common-sense @BishopBarron control.

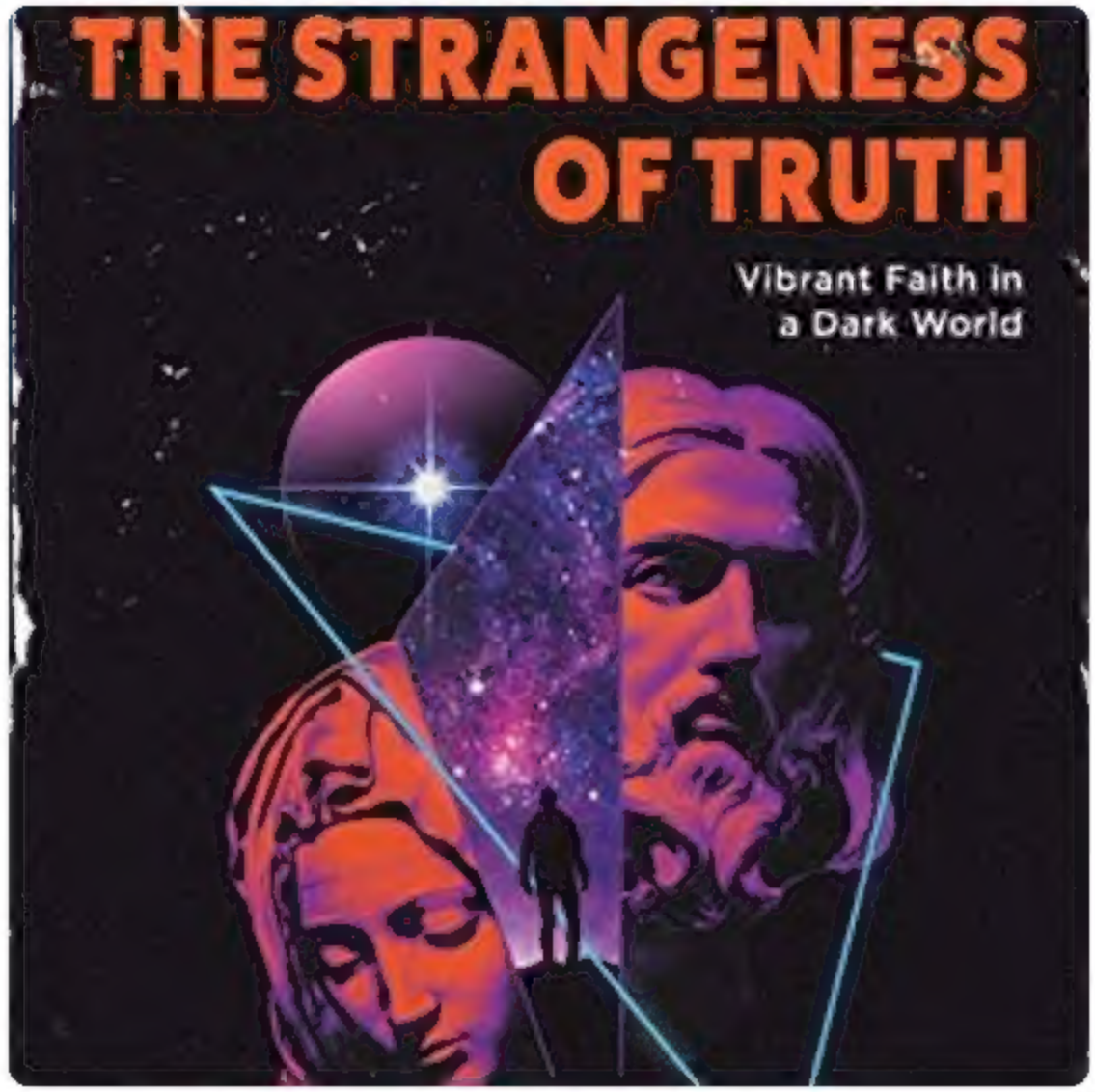

05:48 - 19. Apr. 2021

Andrew Cuff
@AndrewjCuff
Doing today's jobs with yesterday's tools.
Beigetreten Dezember 2020

© 2021 Twitter Über uns Hilfe-Center Bedingungen Datenschutzrichtlinien Impressum Cookies Info zu Anzeigen

© 2021 Twitter Über uns Hilfe-Center Bedingungen Datenschutzrichtlinien Impressum Cookies

Käyttämällä Twitterin palveluita hyväksyt evästeiden käytön. Toimimme yhteistyökumppaneidemme kanssa kansainvälisesti ja käytämme evästeitä muun muassa tilastoihin, mukauttamiseen ja mainoksiin.

Andrew Cuff
@AndrewjCuff

Seuraa

Driving through the South and wondering...why does @IHOP even try down here? @WaffleHouse killin' it. Food tastes even better with 95 yr old waitress calling us sweetie, darlin', even baby doll.

6.37 - 20. huhtik. 2021

© 2021 Twitter Tietoja Ohjekeskus Ehdot Yksityisyyskäytäntö Evästeet Mainosten tiedot

© 2021 Twitter Tietoja Ohjekeskus Ehdot Yksityisyyskäytäntö Evästeet Mainosten tiedot

Andrew Cuff
@AndrewjCuff

Doing today's jobs with yesterday's tools.

Liittynyt joulukuu 2020

Durch die Nutzung der Dienste von Twitter erklärst du dich mit unserer Nutzung von Cookies einverstanden. Wir und unsere Partner arbeiten global zusammen und nutzen Cookies z.B. für Statistiken, Personalisierung und Werbeanzeigen.

Andrew Cuff
@AndrewJCuff

Folgen

Has anyone done a study on consumer choice when three gas stations are literally right next to each other at an offramp? With the same prices?

06:47 - 26. Apr. 2021

© 2021 Twitter Über uns Hilfe-Center Bedingungen Datenschutzrichtlinien Impressum Cookies Info zu Anzeigen

Andrew Cuff
@AndrewJCuff

Doing today's jobs with yesterday's tools.

Beigetreten Dezember 2020

Käyttämällä Twitterin palveluita hyväksyt evästeiden käytön. Toimimme yhteistyökumppaneidemme kanssa kansainvälisesti ja käytämme evästeitä muun muassa tilastoihin, mukauttamiseen ja mainoksiin.

Andrew Cuff
@AndrewJCuff

Doing today's jobs with yesterday's tools.

Liittynyt joulukuu 2020

Andrew Cuff
@AndrewJCuff

Seuraa

In case anyone doubted that the Disinfo Industrial Complex was always about power, not truth.
amgreatness.com/2021/04/12/dis ...

> **Daily Mail US** @DailyMail
> Hunter Biden will guest teach class on 'fake news' at Tulane this fall
> trib.al/dFldZFR

20.29 - 27. huhtik. 2021

© 2021 Twitter Tietoja Ohjekeskus Ehdot Yksityisyyskäytäntö Evästeet Mainosten tiedot

© 2021 Twitter Tietoja Ohjekeskus Ehdot Yksityisyyskäytäntö Evästeet Mainosten tiedot

Käyttämällä Twitterin palveluita hyväksyt evästeiden käytön. Toimimme yhteistyökumppaneidemme kanssa kansainvälisesti ja käytamme evästeita muun muassa tilastoihin, mukauttamiseen ja mainoksiin.

Andrew Cuff
@AndrewJCuff

Seuraa

You might forgive the concern about Kamala Harris' children's book given the recent memory of this:

6.27 - 28. huhtik. 2021

© 2021 Twitter Tietoja Ohjekeskus Ehdot Yksityisyyskäytäntö Evästeet Mainosten tiedot

© 2021 Twitter Tietoja Ohjekeskus Ehdot Yksityisyyskäytäntö Evästeet Mainosten tiedot

Andrew Cuff
@AndrewJCuff

Doing today's jobs with yesterday's tools.

Liittynyt joulukuu 2020

Käyttämällä Twitterin palveluita hyväks
mukauttamiseen ja mainoksiin.
evästeitä muun muassa tilastoihin.

Andrew Cuff
@AndrewJCuff

Seuraa

I've never understood why Kamala Harris is so popular with the Slavic community

6.35 - 29. huhtik. 2021

© 2021 Twitter Tietoja Ohjekeskus Ehdot Yksityisyyskäytäntö Evästeet Mainosten tiedot

Andrew Cuff
@AndrewJCuff

Doing today's jobs with yesterday's tools.

Liittynyt joulukuu 2020

© 2021 Twitter Tietoja Ohjekeskus Ehdot Yksityisyyskäytäntö Evästeet Mainosten tiedot

Käytämällä Twitterin palveluita hyväksyt evästeiden käytön. Toimimme yhteistyökumppaneidemme kanssa kansainvälisesti ja käytämme evästeitä muun muassa tilastoihin, mukauttamiseen ja mainoksiin.

Andrew Cuff
@AndrewJCuff

Doing today's jobs with yesterday's tools.

Liittynyt joulukuu 2020

Nick Short @PoliticalShort · 29 min

Leaked audiotape of Iranian foreign minister Javad Zarif indicates he had no knowledge of covert Israeli military strikes before John Kerry provided him with the information. New details contradict the State Department's recent defense of Kerry.

2 30 60

Andrew Cuff
@AndrewJCuff

Seuraa

Vastauksena käyttäjälle @PoliticalShort

How can another country missile strike your country, but your foreign minister doesn't know about it?

6.09 - 30. huhtik. 2021

© 2021 Twitter Tietoja Ohjekeskus Ehdot Yksityisyyskäytäntö Evästeet Mainosten tiedot

© 2021 Twitter Tietoja Ohjekeskus Ehdot Yksityisyyskäytäntö Evästeet Mainosten tiedot

Durch die Nutzung der Dienste von Twitter erklärst du dich mit unserer Cookies z.B. für Statistiken, Personalisierung und Werbeanzeigen. einverstanden. Wir und unsere Partner arbeiten global zusammen und nutzen

Jack Posobiec @JackPosobiec · 1 Std.

What was your part-time job as a teenager?

5,8 Tsd 330 3,1 Tsd

Andrew Cuff
@Andrew_Cuff

Folgen

Antwort an @JackPosobiec

Worked retail, a pool supply store.

05:36 · 4. Mai 2021

© 2021 Twitter Über uns Hilfe-Center Bedingungen Datenschutzrichtlinien Impressum Cookies Informationen

Andrew Cuff
@Andrew_Cuff

Doing today's jobs with yesterday's tools

Käyttämällä Twitterin palveluita hyväksyt mukauttam seen ja ma noksi n

To mimme yhte styokumppaneidemme kanssa kansa nväl sest ja käytämme evästeitä muun muassa tilasto hin

Etusivu Tietoja Kirjaudu sisaan

Andrew Cuff
@Andrew Cuff

Seuraa

When one of the world's richest billionaires divorces after decades of marriage, I have to wonder if it's a front for tax purposes. Maybe selling a bunch of stock at the height of this bubble?

5:43 + tolikok 2021

© 2021 Twitter Tietoja Ohjekeskus Ehdot Käytäyyskäytämö Evästeet Mainosten tiedot

Andrew Cuff
@A

Doing today's jobs with yesterday's tools

By using Twitter's services you agree to our We and our partners operate globally and use cookies, including for analytics, personalisation, and ads.

Andrew Cuff

@Andrew Cuff

Doing today's jobs with yesterday's tools

Andrew Cuff

@Andrew Cuff

Follow

How it started, how it's going

Iconic Pittsburgh Ice Cream Shop Klavon's Can't Recruit Workers

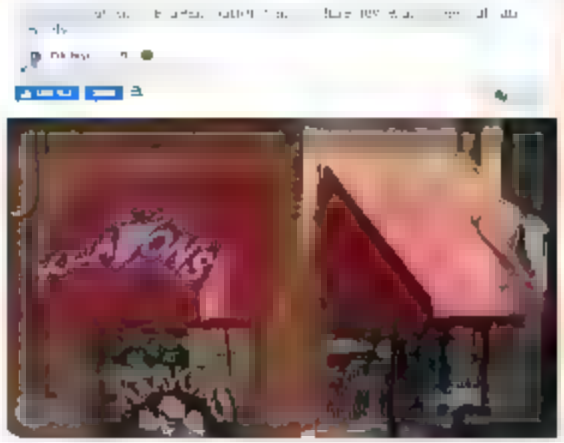

Klavon's Ice Cream Parlor in Pittsburgh raising minimum wage to $15 an hour

5:54 AM · 5 May 2021

© 2021 Twitter About Help Center Terms Privacy policy Cookies Ads info

By using Twitter's services you agree to our We and our partners operate globally and use cookies, including for analytics, personal sation, and ads.

Andrew Cuff

@Andrew Cuff

Doing today's jobs with yesterday's tools

Andrew Cuff
@Andrew Cuff

Follow

Many thanks to @amconmag for publishing my send-up to the localist state legislator today!

:40 AM · 7 May 2021

© 2021 Twitter About Help Center Terms Privacy policy Cookies Ads info

By using Twitter's services you agree to
sonal sat on, and ads.
Home
About
Log in

The American Conservative

@amconmag

Follow

NEW: According to data from the Pennsylvania Secretary of the Commonwealth, liberal PACs spent over $7.5 million helping Democrats and opposing Republicans in the 2020 race for control of the legislature and attorney general's office.

9:23 AM · 8 May 20

1 Retweet **3** Likes

1 · 1 · 3

Kinder Conservative @Kinder Con · 9h

Replying to @amconmag

Scare tactics much? "Very little of this money can ultimately be traced back to

The American Conservative

@amconmag

America's premier journal of Main Street conservatism promoting community liberty faith family and peace

Washington DC

theamericanconservative.com

By using Twitter's services you agree to our We and our partners operate globally and use cookies, including for analytics, personal sation, and ads.

Andrew Cuff
@AndrewJCuff

Doing today's jobs with yesterday's tools

Andrew Cuff
@AndrewJCuff

Follow

Don't worry, @FireEye is on the case!

(This pipeline is sometimes called the "jugular aorta" for the eastern seaboard, btw)

6:07 AM · 10 May 2021

Twitter About Help Center Terms Privacy policy Cookie Ads info

By using Twitter's services you agree to our We and our partners operate globally and use cookies, including for analytics, personalisation, and ads.

Andrew Cuff
@AndrewJCuff Follow

Missing workers crisis? Why wouldn't fast food workers want to spend 10 hours a day in a cloud of steam and hot oil with faces wrapped in cloth? We may never know.

5:46 AM · 11 May 2021

© 2021 Twitter About Help Center Terms Privacy policy Cookies Ads info

Andrew Cuff
@AndrewJCuff

Doing today's jobs with yesterday's tools

By using Twitter's services you agree to our We and our partners operate globally and use cookies, including for analytics, personal sation, and ads.

Andrew Cuff
@Andrew Cuff

Follow

from the airport

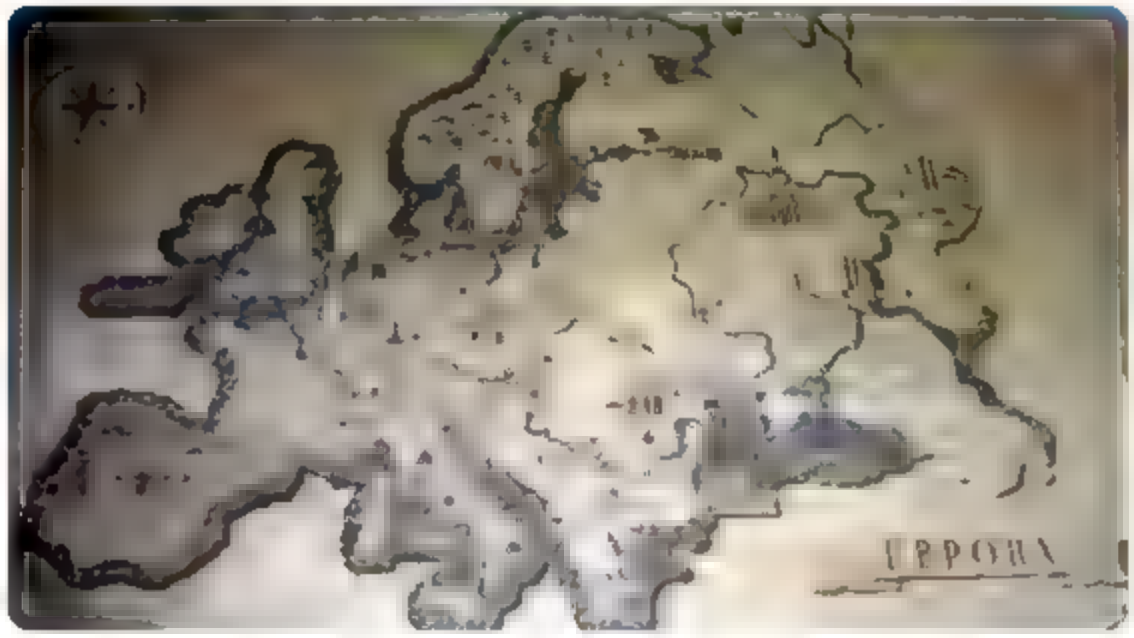

6:07 AM · 12 May 2021

© 2021 Twitter About Help Center Terms Privacy policy Cookies Ads info

Andrew Cuff
@Andrew Cuff

Doing today's jobs with yesterday's tools

By using Twitter's services you agree to our We and our partners operate globally and use cookies, including for analytics, personalisation, and ads.

Andrew Cuff
@AndrewJCuff

Doing today's jobs with yesterday's tools

Andrew Cuff
@AndrewJCuff

Follow

My latest #CivilRights piece for @FDRLST goes a step further than another Andrew @AndrewCMcCarthy of the @NRO ... and includes some indelicate language for libertarian friends at the @CatoInstitute.

11:00 AM · 12 May 2021

Twitter About Help Center Terms Privacy policy Cookies Ads info

By using Twitter's services you agree to our ... We and our partners operate globally and use cookies, including for analytics, personalisation, and ads.

Andrew Cuff
@AndrewJCuff

Follow

Prediction: On May 18, Pennsylvanians will vote to restrict these never-ending @TomWolfPA emergency declarations. No "deception" necessary.

11:14 AM · 12 May 2021

Twitter About Help Center Terms Privacy policy Cookie Ads info

By us ng Tw tter s services you agree to our We and our partners operate globa y and use cookies, nclud ng for analyt cs, personal sat on, and ads.

Andrew Cuff
@Andrew Cuff

Follow

Latest...and greatest!

5:54 AM · 13 May 2021

© 2021 Twitter About Help Center Terms Privacy policy Cookies Ads info

Andrew Cuff

Do ng today s jobs with yesterday's tools

Home Moments Log in

Andrew Cuff
@Andrew Cuff

Follow

twitter.com/mkraju/status/ ...

NO.

6:50 AM · 14 May 2021

© 2021 Twitter About Help Center Terms Privacy policy Cookies Ads info

Andrew Cuff
@Andrew Cuff

Doing today's jobs with yesterday's tools

By using Twitter's services you agree to our ... We and our partners operate globally and use cookies, including for analytics, personalisation, and ads.

Andrew Cuff
@Andrew_Cuff

Follow

Lots of news in the world this week, all orchestrated so that we forget that story about the UFOs.

6:51 AM · 14 May 2021

© 2021 Twitter About Help Center Terms Privacy policy Imprint Cookies Ads info

Andrew Cuff
@Andrew_Cuff

Doing today's jobs with yesterday's tools

By us ng Tw tter s services you agree to our We and our partners operate globa y and use cookies, nclud ng for analyt cs, personal sat on, and ads.

Andrew Cuff

@Andrew Cuff

Follow

Immediate effects of bad state policy.

6:52 AM · 14 May 2021

© 2021 Twitter About Help Center Terms Privacy policy Imprint Cookies Ads info

Andrew Cuff

@Andrew Cuff

Doing today's jobs with yesterday's tools

By using Twitter's services you agree to our We and our partners operate globally and use cookies, including for analytics, personal sation, and ads.

Andrew Cuff @AndrewJCuff · 7h
Lots of news in the world this week, all orchestrated so that we forget that story about the UFOs.

1 1

Andrew Cuff
@AndrewJCuff

Follow

Weird timing

Jeremy Corbell @jeremyCorbell
The US Navy photographed & filmed "spherical" shaped UFOs & advanced transmedium vehicles, here is some of that footage. Filmed in the Combat Information Center of the USS Omaha / July 15th 2019 / warnin

Show this thread

2:20 PM · 14 May 2021

© 2021 Twitter About Help Center Terms Privacy policy Impressum Cookies Ads info

Andrew Cuff
@AndrewJCuff

Doing today's jobs with yesterday's tools

By using Twitter's services you agree to our We and our partners operate globally and use cookies, including for analytics, personal sation, and ads.

Andrew Cuff
@Andrew Cuff

Follow

The real debate on "voting machines" ---

Should an uploaded consciousness have the right to vote?

6:18 AM · 17 May 2021

© 2021 Twitter About Help Center Terms Privacy policy Cookies Ads info

Andrew Cuff
@Andrew Cuff

Doing today's jobs with yesterday's tools

Home Moments

Log in

Andrew Cuff @AndrewJCuff · 22m

The real debate on "voting machines" —

Should an uploaded consciousness have the right to vote?

1

Andrew Cuff
@AndrewJCuff

Follow

Some people will think this tweet was serious.

6:25 AM · 17 May 2021

Andrew Cuff

Doing today's jobs with yesterday's tools

© 20 Twitter About Help Center Terms Privacy policy Cookies Ads info

By using Twitter's services you agree to our ... We and our partners operate globally and use cookies, including for analytics, personalisation, and ads.

NathanBenefield @NathanBenefield

Help wanted: Western Pa. businesses hurting from lack of worker interest to fill open jobs

1

Andrew Cuff
@AndrewJCuff

Follow

Replying to @NathanBenefield

@DinosLatrobe has some of the best burgers and service in town. These are must-fill jobs!

6:23 AM · 17 May 2021

© 2021 Twitter About Help Center Terms Privacy policy Imprint Cookies Ads info

Andrew Cuff

Doing today's jobs with yesterday's tools

Home Moments

Andrew Cuff

Doing today's jobs with yesterday's tools

Andrew Cuff

@AndrewJCuff

Follow

Fracking outright saved many towns in W. Pa. Climate change can't be blamed solely on fracking (or any GG factors).

BUT Fracking has big downsides. Geological disruption. Earthquakes. Should use cautiously--only when economic benefits outweigh harms.

5:46 AM · 18 May 202

Log in

Home Moments

Log in

1

Andrew Cuff
@AndrewJCuff

Follow

And by the way: why attack fossil fuels and fracking, while propping up wind and solar, when you won't even consider the cleanest and most energy-dense option?

Andrew Cuff

Doing today's jobs with yesterday's tools

6:32 AM · 18 May 20

Home Moments Log in

Andrew Cuff
@Andrew Cuff

Follow

Great point about Catholic schools from John Nonnemacher of Hazleton, Pa. in the @WSJ today.

12:52 PM · 18 May 2021

© 2021 Twitter About Help Center Terms Privacy policy Cookies Ads info

Home Moments Log in

Andrew Cuff
@Andrew Cuff

Follow

To Teacher: "You're working hard? We're working hard too!"

Tell 'em, John!

Danny De Urbina @dannydeurbina
Viral 10 year old who criticized his school board over its hypocritical and unscientific mask mandate just embarrassed them again, ...

2:21 PM · 19 May 2021

© 2021 Twitter About Help Center Terms Privacy policy Cookies Ads info

Andrew Cuff
@Andrew Cuff

Doing today's jobs with yesterday's tools

By using Twitter's services you agree to our We and our partners operate globally and use cookies, including for analytics, personal sation, and ads.

Andrew Cuff

@Andrew_Cuff

Follow

It's hard to work in the media/journalism space knowing that most are just performatively lying, lying, lying to sway their audience.

Worse, though, is realizing that some fools believe what they are saying, no matter how detached from reality.

> **AKS** @AsheeJhaS
> Universities are right wing institutions. I explain in @TeenVogue
> teenvogue.com/story/campus-c...

5:18 AM · 20 May 2021

© 2021 Twitter About Help Center Terms Privacy policy Imprint Cookies Ads info

Andrew Cuff

@Andrew_Cuff

Doing today's jobs with yesterday's tools

Home Moments Log in

Andrew Cuff
@Andrew_Cuff

Follow

Yesterday I met a lady who made her whole living making sandwiches from her home and delivering them on a daily schedule to a dedicated book of customers. She has no college degree but makes a six-figure salary.

6:00 AM · 25 May 2021

© 2021 Twitter About Help Center Terms Privacy policy Cookies Ads info

Andrew Cuff

Doing today's jobs with yesterday's tools

Home Moments

Log in

Andrew Cuff

@AndrewJCuff

Doing today's jobs with yesterday's tools

6 1 28

Andrew Cuff
@AndrewJCuff

Follow

Replying to @[illegible]

Work the same muscle group better at home for cheaper.

7:53 AM · 25 May 2021

Home Moments Log in

Andrew Cuff
@Andrew_Cuff

Follow

Yes, it's funny that woke people want to eat bugs. What's not funny is when they create a consumer market imbalance making it more difficult/expensive to buy non-bug foods.

It would be like "I laugh at rubes eating industrial paint thinner (canola oil)" in the 1950s. Now...

5:45 AM · 26 May 2021

© 2021 Twitter About Help Center Terms Privacy policy Cookies Ads info

Andrew Cuff

Doing today's jobs with yesterday's tools

By us ng Tw tter s services you agree to our We and our partners operate globa y and use cookies, nclud ng for analyt cs, personal sat on, and ads.

Galloway Institute @Gal oway nst · May 24

What's one importent th ng you get from Nietzsche that is re evant to po itics/culture today?

1 1 3

Andrew Cuff
@Andrew_Cuff

Follow

Rep ying to @Gal oway nst

"...a long, fearful, individual will, which could set itself goals for thousands of years from now -- that finally the long spun-out comic plot of small states, together with dynastic and democratic petty wills, would come to an end. The time for small politics is over."

10:44 AM · 26 May 2021

© 2021 Twitter About Help Center Terms Privacy policy Imprint Cookies Ads info

Andrew Cuff
@Andrew_Cuff

Do ng today s jobs with yesterday's tools

Home Moments Log in

Andrew Cuff
@Andrew Cuff

Follow

One of our neighbors lost his roof to the wind last night! Thinking about applying for a FEMA grant just in case.

5:43 AM · 27 May 2021

Andrew Cuff

Doing today's jobs with yesterday's tools

Tweet

Someth ng went wrong. Try reload ng

Don't miss what's happening

e on Twitter are the first to k

Sign up

Home Moments

Log in

Andrew Cuff
@AndrewJCuff

Follow

Wait until policymakers start including such laughable claims in their criminal justice reform proposals. Just another step on the road toward prison abolition. "Ok they've served their time (since time is relative after all), now let them back on the streets."

HOME › TECHNOLOGY › TECHNOLOGY NEWS

Prisoners 'could serve 1,000 year sentence in eight hours'

Future biotechnology could be used to make prisoners feel as if they were serving a 1,000 year sentence, a team of scientists claim

Andrew Cuff
@AndrewJCuff

Doing today's jobs with yesterday's tools

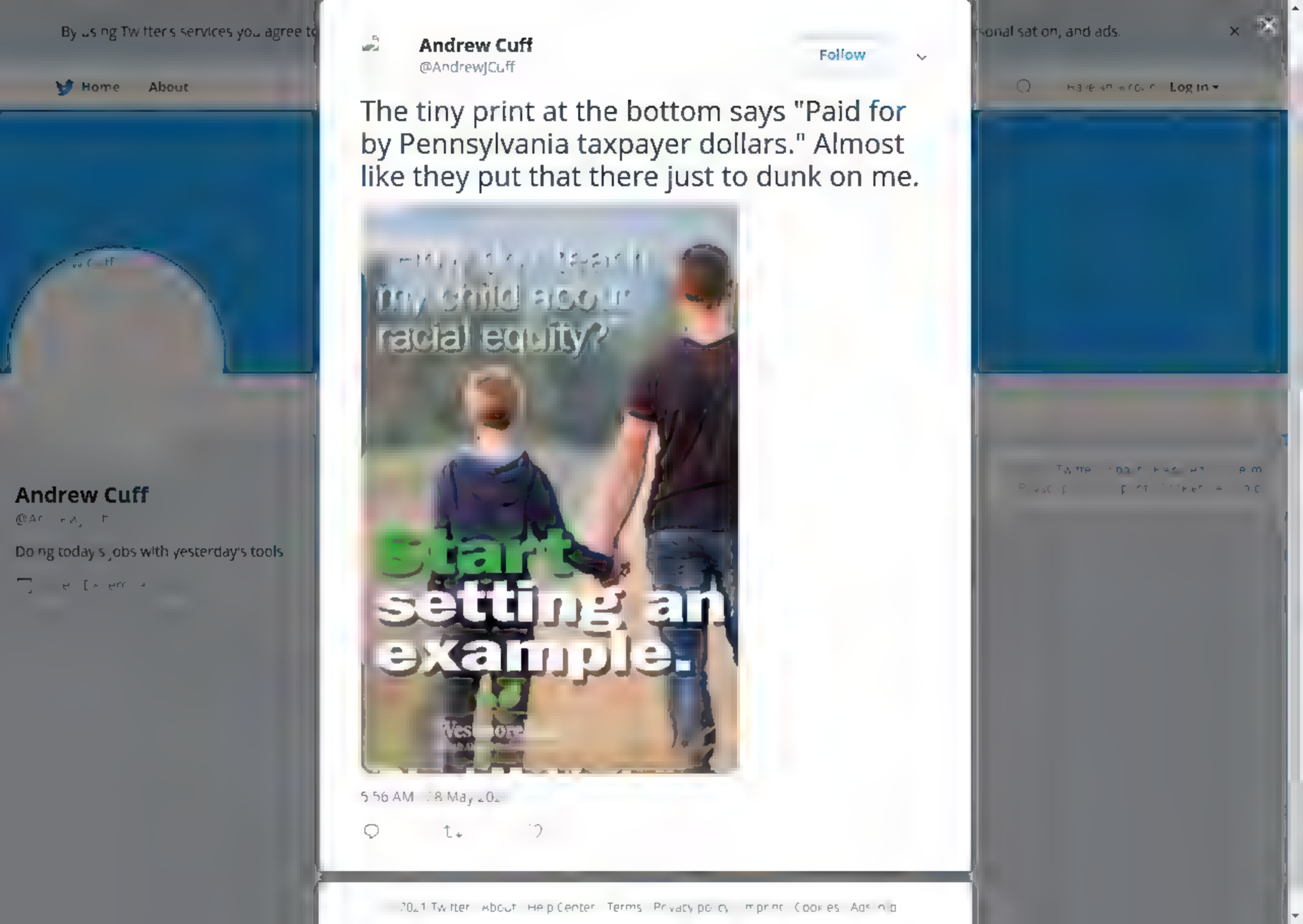
Andrew Cuff
@AndrewJCuff
Follow
The tiny print at the bottom says "Paid for by Pennsylvania taxpayer dollars." Almost like they put that there just to dunk on me.
Start setting an example.
Andrew Cuff
Doing today's jobs with yesterday's tools
Home
About
Log in

By using Twitter's services you agree to our
We and our partners operate globally and use cookies, including for analytics, personal sation, and ads.

Home About

Log in

William Middleton

@WMiddleton1837

Follow

There's a solution to this. It begins with an N and ends with uclear and natural gas.

Andrew Stuttaford @AStuttaford

There goes a lot of landscape

nytimes.com/interactive/20

9:13 AM · 28 May 2021

© 2021 Twitter · About · Help Center · Terms · Privacy policy · Imprint · Cookies · Ads Info

William Middleton

"The future belongs to those who show up."

By using Twitter's services you agree to
sonal sat on, and ads.
Home About
Log In

1

Andrew Cuff
@AndrewJCuff

Follow

Replying to @CFM_Ewee

Benjamin Latrobe is namesake of our hometown...the civil engineer who designed Main Street (Oliver Barnes) was best friends with Latrobe in college.

12:02 PM · 28 May 2021

© 2021 Twitter About Help Center Terms Privacy policy Imprint Cookies Ad info

Andrew Cuff
@Andrew[illegible]

Doing today's jobs with yesterday's tools

By using Twitter's services you agree to our We and our partners operate globally and use cookies, including for analytics, personal sation, and ads.

Andrew Cuff
@Andrew Cuff

Follow

"It's been a while, how's it going?" "Well..."

of sad. There's just this nagging feeling I have that it became very clear over the past 12 months that the basic building blocks of society are crumbling and there is absolutely no plan for changing anything at any level to avoid plunging the vast majority of humanity into cycles of ever-worsening suffering and violence. Maybe it's just that being fundamentally powerless and living among other similarly disenfranchised, surveilled, and downtrodden people have made me feel completely alienated from any kind of community at all, or maybe I just need to get more sleep." Carpenter added that he did plan to address the way

7:27 PM · 28 May 2021

© 2021 Twitter About Help Center Terms Privacy policy Imprint Cookies Ads info

Andrew Cuff
@Andrew Cuff

Doing today's jobs with yesterday's tools

Home Moments Log in

Andrew Cuff
@Andrew_Cuff

Follow

Is this the correct way to phrase the miraculous medal prayer?

through the intercession of the Virgin Mary.[1 2][2] So serious was Kolbe about this goal that he added to the Miraculous Medal prayer:

> O Mary, conceived without sin, pray for us who have recourse to thee. *And for all those who do not have recourse to thee; especially the Freemasons and all those recommended to thee.*[13]

. 58 AM · 30 May 2021

t1

© 2021 Twitter About Help Center Terms Privacy policy Cookies Ads info

Andrew Cuff

Doing today's jobs with yesterday's tools

By us ng Tw tter s services you agree to our We and our partners operate globa y and use cookies, nclud ng for analyt cs, personal sat on, and ads.

Andrew Cuff
@Andrew Cuff

Follow

Oh hey @Wawa ... do you have the guts or do those just exist in W. Pa.?

5 6 AM 1 on 2021

Twitter About Help Center Terms Privacy policy mprint ookies Ads nf

Andrew Cuff
@Ar
Do ng today s obs with yesterday's tools

By using Twitter's services you agree to our

We and our partners operate globally and use cookies, including for analytics, personalisation, and ads.

Andrew Cuff
@Andrew_Cuff

Follow

Which advance in book technology was most important? Explain why in comments.

5:30 AM · 2 Jun 2021

© 2021 Twitter About Help Center Terms Privacy policy Imprint Cookies Ads info

Andrew Cuff

Doing today's jobs with yesterday's tools

Matthew J. Peterson @docM_P 31m
Going after gas and beef is a little too on the nose. But no reason for these attacks to stop...

2 1 36

Andrew Cuff
@AndrewJCuff

Follow

Replying to @docM_P

Next up, AR-15 manufacturers.

6:14 AM · 2 Jun 2021

1 Like

1

© 2021 Twitter About Help Center Terms Privacy policy Cookies Ads info

Andrew Cuff
@A

Do ng today s_obs with yesterday's tools

By us ng Tw tter s services you agree t sonal sat on, and ads.

Home About Log in

Nate Fischer @NateAFischer · 2h

"Even those who aren't woke seem damaged by the exper ence, and they're deprived of role models"

"soc o ogists co ned the term 'dh mmitude,' wh ch refers to the menta ity of those who have interna ized the r second class status."

1 8

Andrew Cuff
@AndrewJCuff

Follow

Reply ng to @NateAFischer

I count myself blessed to have married a @UofDallas alumna ... she's a great intellect and came with a dowry of many books!

5:18 PM · 8 Jun 2021

© 2021 Twitter About Help Center Terms Privacy policy Imprint Cookies Ad info

Andrew Cuff
@Andrew Cuff
Do ng today s jobs with yesterday's tools

By using Twitter's services you agree to our We and our partners operate globally and use cookies, including for analytics, personalisation, and ads.

Andrew Cuff
@AndrewJCuff
Doing today's jobs with yesterday's tools

Andrew Cuff
@AndrewJCuff

Follow

I would congratulate the Ligonier lottery winner, but living in the town of @VisitLigonier is already winning the lottery so...

9:19 AM · 9 Jun 2021

Twitter About Help Center Terms Privacy policy Impressum Cookie Ads info

By using Twitter's services you agree to
sonal sat on, and ads.
Home
About
Log in

Jacqueline Armendariz @Jra4J

Replying to @GregAbbott_Tx

Did y'all know Texas "won" its revolution by attacking the Mexican Army while they were sleeping (their traditional daily siesta of the culture) in a strategically vulnerable position? Real honorable victory huh? The things they *DON'T* teach us in school

3 1 9

Andrew Cuff

@AndrewJCuff

Follow

Replying to @arthurbook

"They can't attack us now"

9:53 AM 9 Jun 2021

2021 Twitter About Help Center Terms Privacy policy Imprint Cookies Ad info

Andrew Cuff

@Andrew[illegible]

Doing today's jobs with yesterday's tools

By using Twitter's services you agree to our
We and our partners operate globally and use cookies, including for analytics, personal sation, and ads.

Andrew Cuff
@Andrew Cuff

Follow

Whenever I meet somebody who can speak in full paragraphs without saying "like" or "sort of" or even "um"...

I just assume they're being controlled by a brain parasite or malignant AI.

6:38 AM · 10 Jun 2021

© 2021 Twitter About Help Center Terms Privacy policy Imprint Cookies Ads info

Andrew Cuff
@Andrew Cuff

Doing today's jobs with yesterday's tools

By using Twitter's services you agree to our We and our partners operate globally and use cookies, including for analytics, personal sation, and ads.

Peachy Keenan @KeenanPeachy · 9m
"This year's massive tuition hike is due to uh the cost of PPE for teachers and our uh enhanced cleaning practices."

Yale Men's Lacrosse @YaleLacrosse
Home Sweet Home 🏠

Yale Athletics presents. The Tsai Lacrosse Field..

1 1

Andrew Cuff
@AndrewJCuff
Follow

Replying to @KeenanPeachy

This could describe any tuition hike at any university from the past 30 years, only replace "PPE" with "whatever the PR firm told us is the acceptable excuse this year."

And of course, with a captive market of undergrads who can't leave without finishing their degree...

7:11 AM · 10 Jun 2021

© 2021 Twitter About Help Center Terms Privacy policy Cookies Ads info

Andrew Cuff
@AndrewJCuff

Doing today's jobs with yesterday's tools

By using Twitter's services you agree to our We and our partners operate globally and use cookies, including for analytics, personal sation, and ads.

Andrew Cuff
@Andrew Cuff

Follow

For anyone who doubts the thesis that "woke" CRT is just a new heretical take on the doctrine of Original Sin...albeit without the possibility of redemption.

Dr. Chris Williamson @tspastorchris
Some Christians expect us to trace our sins back to Adam, but not to 1619
Show this thread

7:44 AM · 11 Jun 202

Andrew Cuff
@Andrew Cuff

Doing today's jobs with yesterday's tools

© 202 Twitter About Help Center Terms Privacy policy Imprint Cookies Ads info

By using Twitter's services you agree to ... rsonal sat on, and ads.

Andrew Cuff
@AndrewJCuff

Follow

Weekly reminder that Saturdays are dedicated to Mary the Mother of God

11:03 AM · 12 Jun 2021

© 2021 Twitter · About · Help Center · Terms · Privacy policy · Imprint · Cookies · Ads info

Andrew Cuff
@Andrew...

Doing today's jobs with yesterday's tools

By using Twitter's services you agree to our We and our partners operate globally and use cookies, including for analytics, personal sation, and ads.

Mike Solana @micsolana · 4h

last night at dinner it was the typical question of whether quantum beach miami could really 'happen,' or if it was back to san francisco, and then someone weakly interjected "but what about austin techSaaS"

19 1 144

Joe Lonsdale @jTLonsdale · h

The numbers are clear, 3X tech moved to Austin vs Miami this last year on the LinkedIn data.

Austin is a real tech scene & lots of multi billionaire tech founders have moved here and are building. We just don't feel the need to make it a competition - that's more Miami energy

13 4 78

Andrew Cuff
@AndrewJCuff

Follow

Replying to @jTLonsdale @micsolana

It's not just about numbers, it's about quality of people and their ideas. From here it looks like Austin and Dallas are kicking ass

1:35 PM · 12 Jan 202

© 2021 Twitter About Help Center Terms Privacy policy Imprint Cookie Ads info

Andrew Cuff
@AndrewJCuff

Doing today's jobs with yesterday's tools

By using Twitter's services you agree to ... sonalisation, and ads.

Home About

Have an account? Log in

No contest that EcoHealth received a grant from NIH, or that $600k of that went to WIV. But the work described in that grant application doesn't come anywhere near gain-of-function (reporter.nih.gov/search/-bvPCvB...), and that's reflected in the academic publications from that grant.

1

Andrew Cuff
@Andrew Cuff

Follow

Replying to @WyattMcD... @Mitaheadowcroft

Sorry, what??

coronavirus (CoV) emergence from wildlife using in-depth field investigations across the human-wildlife interface in China." The grant description included this line: "Test predictions of CoV inter-species transmission. Predictive models of host range (i.e. emergence potential) will be tested experimentally using reverse genetics, pseudovirus and receptor binding assays, and virus infection experiments across a range of cell cultures from different species and humanized mice."

1:49 PM · 2 Jun 2021

© 2021 Twitter · About · Help Center · Terms · Privacy policy · Imprint · Cookies · Ads info

Andrew Cuff
@Andrew Cuff

Doing today's jobs with yesterday's tools

By using Twitter's services you agree to ... sonal sat on, and ads.

Home About

Log In

That's not what's going on here. If you'd like to learn more about pseudotyping (which isn't gain-of-function/DURC) you can read here:

2 3

Micah Meadowcroft @Micaheadowcroft · 4h

This is interesting, thanks. But we also have lots of information that suggests EcoHealth money *was* going to gain-of-function research in BSL2 conditions, too

1

D . W M D , P D @WyattMcDonnell · 4h

No contest that EcoHealth received a grant from NIH, or that $600k of that went to W.V. But the work described in that grant application doesn't come anywhere near gain-of-function (reporter.nih.gov/search/-bvPCvB), and that's reflected in the academic publications from that grant

1

Andrew Cuff @AndrewJCuff · 32s

Sorry, what??

> coronavirus (CoV) emergence from wildlife using in-depth field investigations across the human-wildlife interface in China." The grant description included this line: "Test predictions of CoV inter-species transmission. Predictive models of host range (i.e. emergence potential) will be tested experimentally using reverse genetics, pseudovirus and receptor binding assays, and virus infection experiments across a range of cell cultures from different species and humanized mice."

1

Andrew Cuff
@AndrewJCuff

Follow

Replying to @AndrewJCuff @WyattMcDonnell @Micaheadowcroft

1:49 PM · 12 Jun 2021

Andrew Cuff

Doing today's jobs with yesterday's tools

© 2021 Twitter About Help Center Terms Privacy policy Imprint Cookies Ads info

By us ng Tw tter s services you agree to our We and our partners operate globa y and use cookies. nclud ng for analyt cs, personal sat on, and ads.

Katja Hoyer @hoyer kat 9h

Bismarck must fa l? I d sagree

50 62 306

Andrew Cuff
@AndrewJC ff

Follow

Reply ng to @hoyer kat @ arth r b oom

The true greats of history are immune to both denunciation and defense.

9 06 AM t4 n 2021

Twitter About Help Center Terms Privacy policy mpan Cookie Ads nfo

Andrew Cuff
@Ar
Do ng today s obs with yesterday's tools

By using Twitter's services you agree to our We and our partners operate globally and use cookies, including for analytics, personal sation, and ads.

Andrew Cuff

@Andrew_Cuff

Follow

New strategy from Amazon: pretend $15/hr minimum wage hikes help small businesses.

Because, you know, you'll have so much money left over after rent and gas that you'll pop right out for a $6 caramel macchiato...

> **Amazon News** @amazonnews
> Earning a starting wage of at least $15/hr gives Amazon employees more spending money to support local businesses like Sylvia's Cafe

6 PM 14 Jun 2021

© 2021 Twitter About Help Center Terms Privacy policy Imprint Cookies Ads info

Andrew Cuff

@Andrew_Cuff

Doing today's jobs with yesterday's tools

James Poulos @jamespoulos · Jan 14

What are the definitive hallmarks by which we can say something is a particular civilization?

22 2 11

Andrew Cuff
@AndrewJCuff

Follow

Replying to @jamespoulos

There probably aren't any non-arbitrary ones. Demanding definitive hallmarks from people groups and their customs is like insisting on saying "Turkish coffee" instead of Greek, Armenian, Ethiopian, Serbian...

6:46 AM · Jan 14, 2021

© 2021 Twitter About Help Center Terms Privacy policy Cookies Ads info

Andrew Cuff
@AndrewJCuff

Doing today's jobs with yesterday's tools

Home Moments Log in

Andrew Cuff
@Andrew_Cuff

Follow

I wonder what @RalphNader would say about RGGI? His 1st question would probably be why all the major oil and gas companies support it.

7:19 AM · 15 Jun 2021

1 Retweet 1 Like

1 1

© 2021 Twitter About Help Center Terms Privacy policy Cookies Ads info

Andrew Cuff
@Andrew_Cuff

Doing today's jobs with yesterday's tools

Mary Harrington @move nc rc es · 8h
Twitter friends with children: what are some beautifully illustrated kids' books for age 4-6? We have al the toddler class cs but I need advice on the next stage, and there's so many ugly books out there

78 8 57

Andrew Cuff
@Andrew_Cuff

Follow

Replying to @moveincircles

Graeme Base!

5:38 AM · 16 Jun 2021

© 2021 Twitter About Help Center Terms Privacy policy Cookies Ads info

Andrew Cuff
@Andrew_Cuff

Doing today's jobs with yesterday's tools

By using Twitter's services you agree to our We and our partners operate globally and use cookies, including for analytics, personalisation, and ads.

Andrew Cuff
@Andrew_Cuff

Follow

Pennsylvanians, please pray for those in your community who can't find or retain work.

> **zerohedge** @zerohedge
> Something is really broken in Pennsylvania where initial claims swing the most of any US state for the 3rd week in a row.
>
> Here are changes in claims by state over the past three weeks

5:46 AM · 17 Jun 2021

© 2022 Twitter About Help Center Terms Privacy policy Impressum Cookies Ads info

Andrew Cuff
@Andrew_Cuff

Doing today's jobs with yesterday's tools

By using Twitter's services you agree to our
We and our partners operate globally and use cookies, including for analytics, personal sation, and ads.
Home
About
Log in
Michael Millerman
Logos of Apollo/Logos of Dionysus > Logos of Cybele
3
3
Andrew Cuff
@AndrewJCuff
Follow
Replying to
I really didn't realize it was a competition...
Twitter
About
Help Center
Terms
Privacy policy
Imprint
Cookies
Ads info
Andrew Cuff
Doing today's jobs with yesterday's tools

By using Twitter's services you agree to our We and our partners operate globally and use cookies, including for analytics, personal sation, and ads.

Andrew Cuff
@AndrewJCuff
Doing today's jobs with yesterday's tools

Andrew Cuff
@AndrewJCuff

Follow

Yes, Fauci is a cartoon villain. No, it's not a coincidence he ended up the highest-paid U.S. government employee. My latest for @amconmag

6:58 AM · 17 Jan 2021

Twitter About Help Center Terms Privacy policy Cookies Ads info

By using Twitter's services you agree to
sonal sat on, and ads.
Home About
Log In

1 1

James Poulos @jamespo 24m
The "argument" will be national "growth" through national "security"

1 1

Andrew Cuff
@AndrewCuff
Follow

Replying to

"Believe me sir, this is for the sake of national growth. Speaking of growth, did I feel a lump under your armpit?"

8:39 AM · 17 Jun 2021

1 Like

1

Andrew Cuff
@Andrew
Doing today's jobs with yesterday's tools

© 2021 Twitter About Help Center Terms Privacy policy Cookies Ads info

Home Moments

Log in

James Poulos @jamespoulos 1h

One's attitudes about social credit should be shaped by how characteristically military technologies given commercial applications

1 1 11

Andrew Cuff

@AndrewJCuff

Follow

Replying to @jamespoulos

What would the pro-social credit argument even be?

"I'm not capable of deciding if I want to interact with somebody, can a corporation or bureaucracy please handle this for me"

8:14 AM · 17 Jun 2021

1

Andrew Cuff

@AndrewJCuff

Doing today's jobs with yesterday's tools

James Poulos @jamespoulos 5m

Replying to @AndrewJCuff

The "argument" will be national "growth" through national "security"

1 2

Andrew Cuff @AndrewJCuff 35m

"Believe me sir, this is for the sake of national growth. Speaking of growth, did I feel a lump under your armpit?"

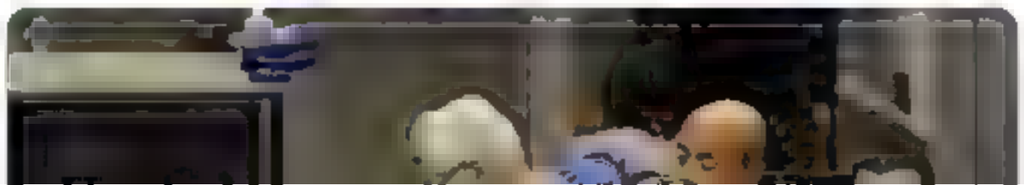

Montana (culture, mountains)
Wyoming (small population, crypto haven, mountains)

Yours?

2 17

Andrew Cuff
@AndrewJCuff

Follow

Replying to @ThadAscende

Latrobe, PA

just look at this farmers' market

10:07 AM · 17 Jan 2021

1 Like

Home Moments

Log in

Andrew Cuff

Doing today's jobs with yesterday's tools

Montana (culture, mountains)
Wyoming (small population, crypto haven, mountains)

Yours?

3 19

Andrew Cuff @AndrewJCuff · 1h
Latrobe, PA

just look at this farmers' market

1 1

Andrew Cuff
@AndrewJCuff

Follow

Replying to @Andrew,Cuff @ThadAscendent

This photo is actually the smaller version from the 2000s, it's easily double that size now

10:23 AM · 17 Jun 2021

© 2021 Twitter · About · Help Center · Terms · Privacy policy · Cookies · Ads info

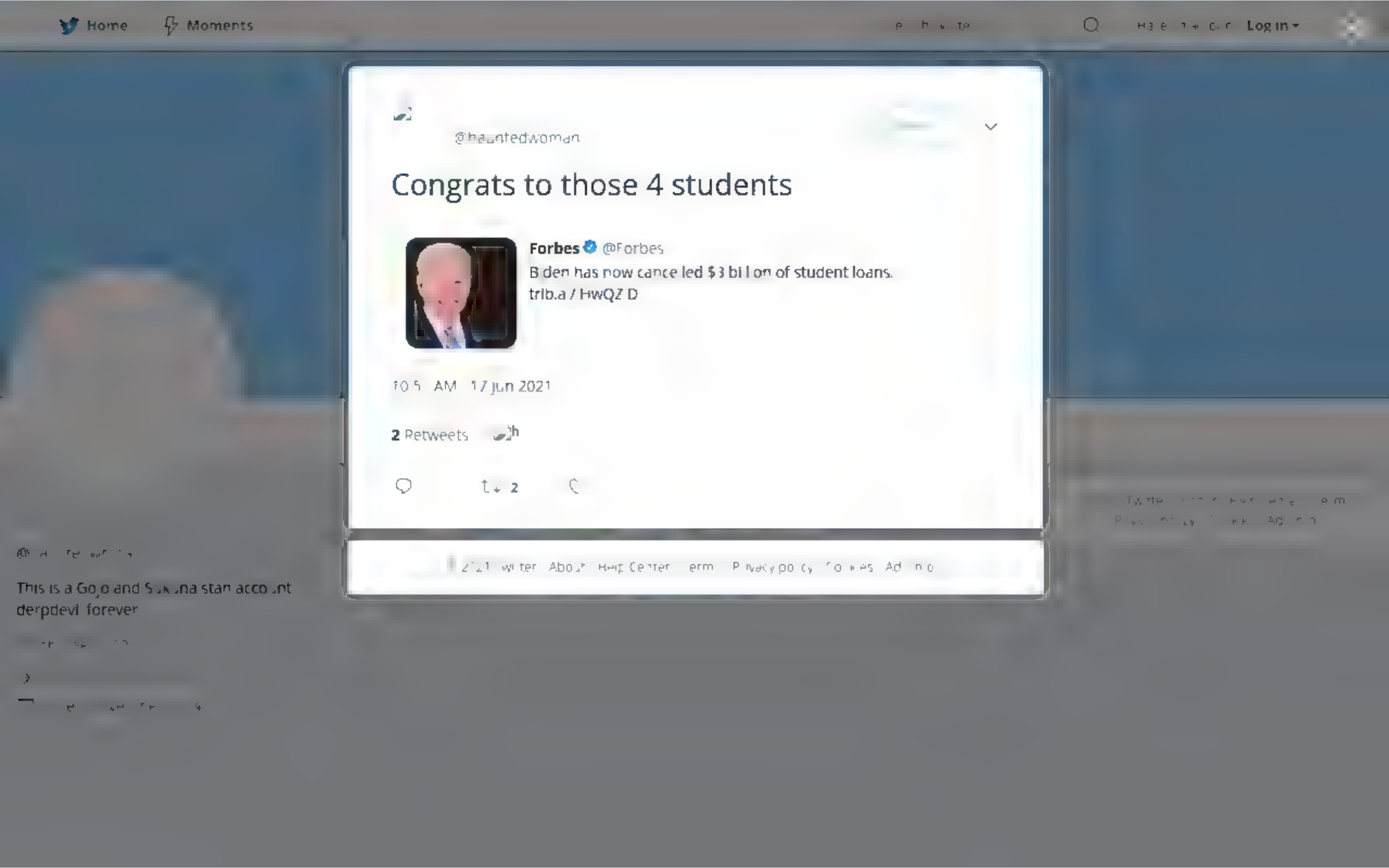
Home
Moments
Log in
@haunted woman
Congrats to those 4 students
Forbes @Forbes
Biden has now cancelled $3 billion of student loans.
trib.a / HwQZ D
10:5 AM 17 Jun 2021
2 Retweets
2
This is a Gojo and Sukuna stan account
derpdevil forever

By using Twitter's services you agree to our [illegible] personal sat on, and ads.

Home About

Log in

Frank Ricci @frankricc dc [illegible]

Happy 26th anniversary to my wonderful wife & mother!

Taylor

3 1 32

Andrew Cuff
@AndrewJCuff

Follow

Replying to @frankricc dc @TaylorsSweetRev

Awesome, congrats!

7:30 PM · 17 Jun 2021

© 2021 Twitter About Help Center Terms Privacy policy Imprint Cookies Ads info

Andrew Cuff

@Andrew[illegible]

Doing today's jobs with yesterday's tools

By us ng Tw tter s services you agree to our We and our partners operate globa y and use cookies, nclud ng for analyt cs, personal sat on, and ads.

Andrew Cuff

@Andrew Cuff

Follow

A worthy paean to Grove City, PA!

5:55 AM · 18 Jan 2021

© 2021 Twitter About Help Center Terms Privacy policy Imprint Cookies Ads info

Andrew Cuff

@Andrew Cuff

Doing today's jobs with yesterday's tools

By using Twitter's services you agree to our
We and our partners operate globally and use cookies, including for analytics, personalisation, and ads.

Andrew Cuff
@AndrewJCuff

Follow

10:06 AM · 8 Jun 2021

Twitter About Help Center Terms Privacy policy Imprint Cookies Ads info

Andrew Cuff
@Andrew[illegible]

Doing today's jobs with yesterday's tools

By using Twitter's services you agree to
sonal sat on, and ads.
Home
About
Log in

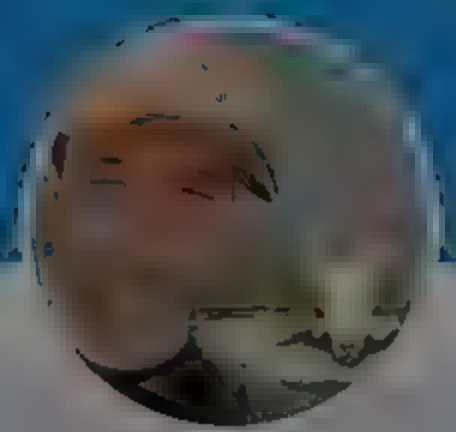

Andrew Cuff
@Andrew[illegible]uff

Follow

When the conversation is all over the place and it feels like you're just talking past each other

8:44 AM [illegible] 2021

2021 Twitter About Help Center Terms Privacy policy Imprint Cookies Ads info

Andrew Cuff
@Andrew[illegible]uff

Doing today's jobs with yesterday's tools

By using Twitter's services you agree to our We and our partners operate globally and use cookies, including for analytics, personal sation, and ads.

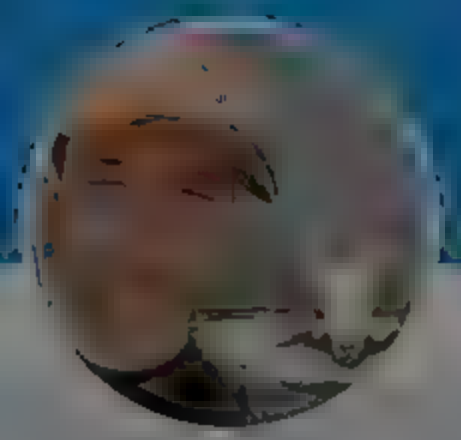

Andrew Cuff

@Andrew_Cuff

Doing today's jobs with yesterday's tools

Andrew Cuff
@Andrew_Cuff

Follow

Lots to ponder here

> Jim Lovell, CAAIR's vice president of program management, said there's dignity in work.
>
> "If working 40 hours a week is a slave camp, then all of America is a slave camp," he said.

10:21 AM · 21 Jan 2021

© 2021 Twitter About Help Center Terms Privacy policy Imprint Cookies Ads info

By us ng Tw tter s services you agree to our We and our partners operate globa y and use cookies, nclud ng for analyt cs, personal sat on, and ads.

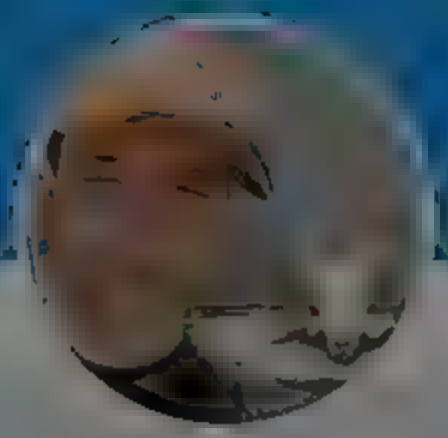

Andrew Cuff

@Ar

Do ng today s jobs with yesterday's tools

Charles Haywood @TheWorthyHo se 11h

The dense-but very worthwhile thoughts of Car Schmitt, preem nent po itcal philosopher, on democracy, parl amentarian sm, l beral sm, and much more, al with notab e app ication for us today. Schmitt s "The Crisis of Parliamentary Democracy"

1 2

Andrew Cuff

@AndrewJC ff

Follow

Rep ying to @TheW thyH se

Linguistically dense but an exceptionally clear thinker.

5:50 AM 22 Jun 2021

© 2021 Tw tter Abo t Help Center Terms Pr vacy pol cy mpr n Coo e Ads nfo

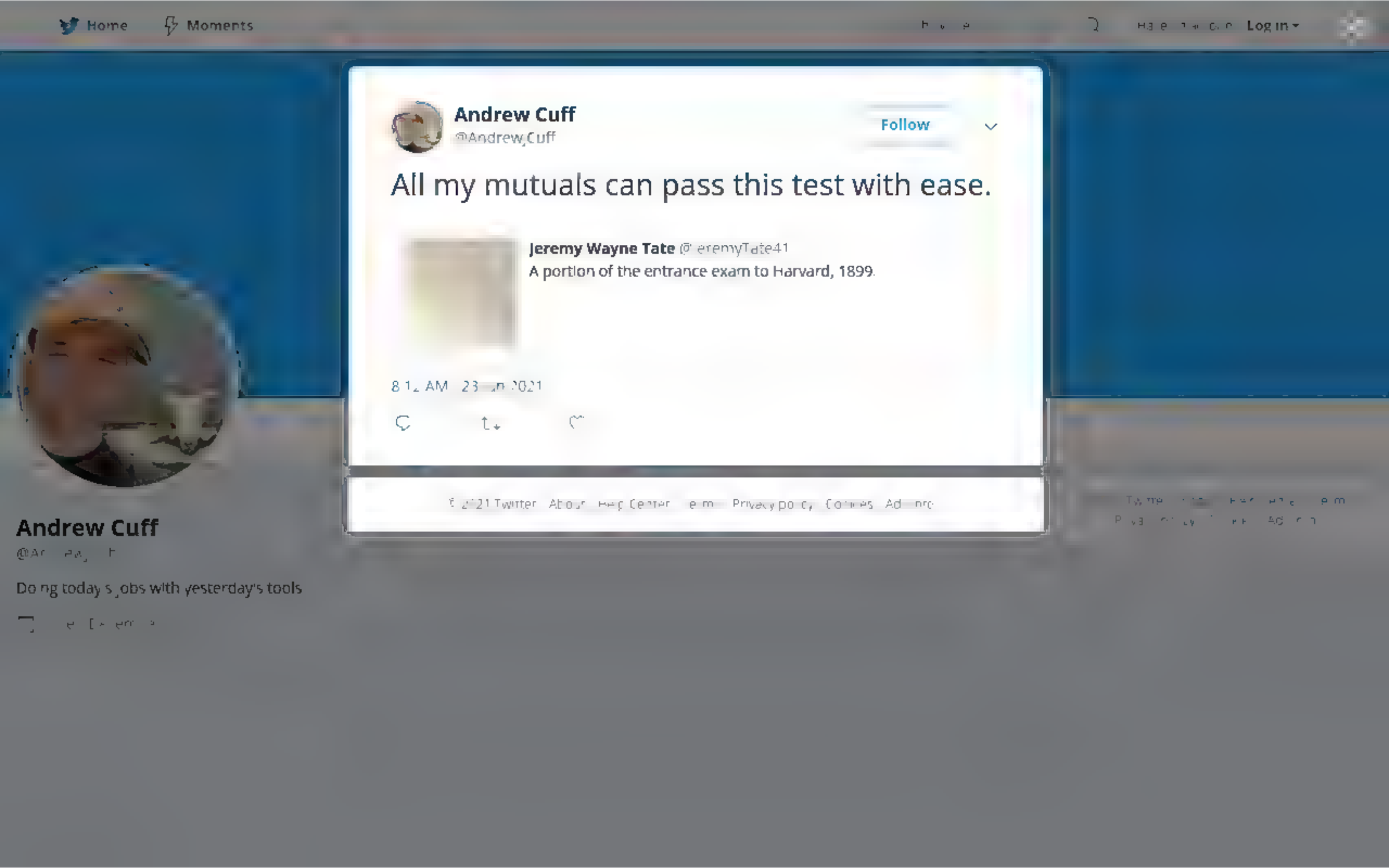
Home
Moments
Log in
Andrew Cuff
@Andrew_Cuff
Follow
All my mutuals can pass this test with ease.
Jeremy Wayne Tate @JeremyTate41
A portion of the entrance exam to Harvard, 1899.
Andrew Cuff
Doing today's jobs with yesterday's tools

By using Twitter's services you agree to our We and our partners operate globally and use cookies, including for analytics, personalisation, and ads.

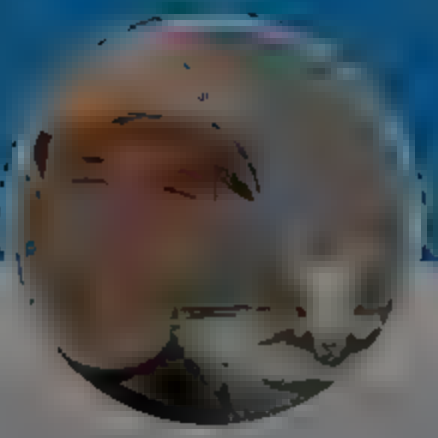

Andrew Cuff

@Andrew_Cuff

Doing today's jobs with yesterday's tools

Andrew Cuff
@Andrew_Cuff

Follow

Don't like how the union negotiated the contract? Switch out the unionized employees for different ones.

> **River Valley DSA** @RiverValleyDSA
> The board of Paulo Freire Charter School in Choppee has decided to fire 2/3 of the staff by not renewing their contracts as a union-busting tactic. They organized a year ago with JAW 2322 and now their jobs/union are at risk. Come out today at 2pm! facebook.com/events/4495915...

Show this thread

5:55 AM · Jun 24, 2021

© 2021 Twitter About Help Center Terms Privacy policy Imprint Cookies Ads info

By using Twitter's services you agree to ... sonal sat on, and ads.

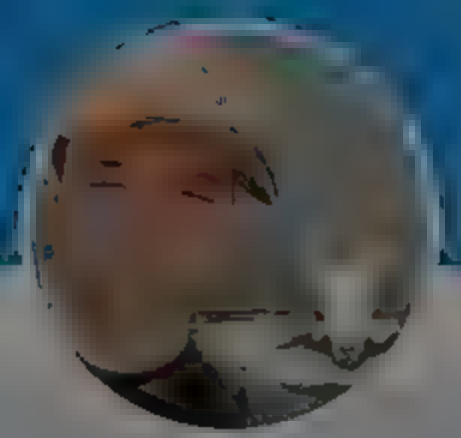

Andrew Cuff

@Andrewjcuff

Doing today's jobs with yesterday's tools

Don't like how the union negotiated the contract? Switch out the unionized employees for different ones.

River Valley DSA @RiverValleyDSA

The board of Paolo Freire Charter School in Chicopee has decide to fire 2/3 of the staff by not renewing their contracts as a union-busting tactic. They organized a year ago with UAW 2322 and now their jobs/union are at risk. Come out today at 2pm! facebook.com/events/4495915...

Show this thread

1

Andrew Cuff

@AndrewjCuff

Follow

Incidentally, this is one of the dangers of certifying unions in charter schools:

5:37 AM · 24 Jan 2021

© 2021 Twitter About Help Center Terms Privacy policy Imprint Cookies Ads info

Home Moments

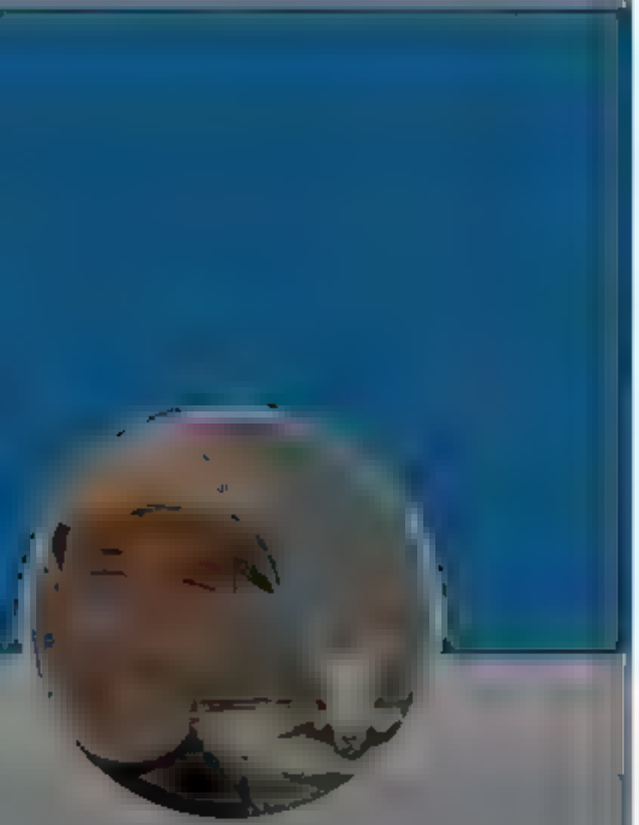

Andrew Cuff

@Andrew[illegible]

Doing today's jobs with yesterday's tools

[illegible]

4 2

Andrew Cuff
@AndrewJCuff

Follow

Replying to [illegible]

Have to respectfully disagree with this (clearly earnest) public-school teacher who observes through rose-colored glasses. "Teachers aren't the problem; they are the solution. Like any other professional, teachers simply want to be effective and do a good job."

But the reality:

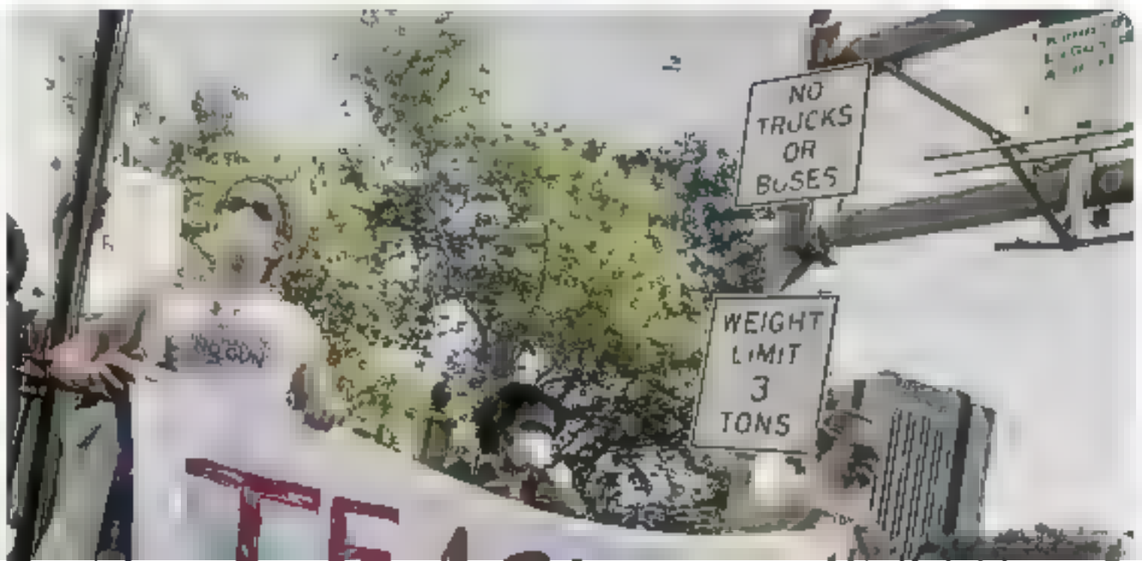

Log in

By using Twitter's services you agree to
sonal set on, and ads.
Home
About
Log in
Andrew Cuff
Doing today's jobs with yesterday's tools

The American Conservative @amconmag 18h

"Students experienced this very thing when schools shut down because of COVID-19, and it wasn't pretty. While some students did well with a homeschool setup, most students floundered and effectively lost a year of instruction."

4 2

Andrew Cuff @AndrewJCuff 52s

Have to respectfully disagree with this (clearly earnest) public school teacher who observes through rose-colored glasses. "Teachers aren't the problem, they are the solution. Like any other professional, teachers simply want to be effective and do a good job."

But the reality:

1

Andrew Cuff @AndrewJCuff 47s

1

Andrew Cuff
@Andrew Cuff
Follow

7:14 AM · 24 Jun 21

© 2021 Twitter About Help Center Terms Privacy policy Imprint Cookies Ads info

By using Twitter's services you agree to our We and our partners operate globally and use cookies, including for analytics, personal sation, and ads.

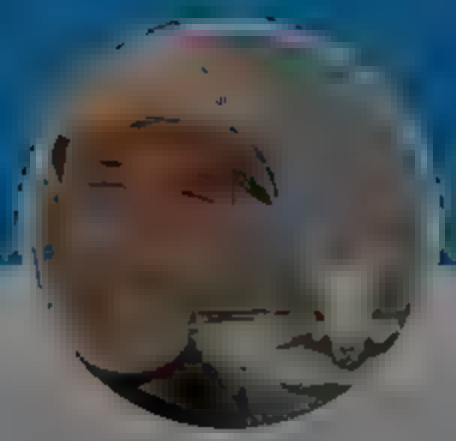

Andrew Cuff

@Andrew Cuff

Doing today's jobs with yesterday's tools

James Poulos @jamespoulos 34m

Who is the best living Orthodox theologian on technology?

3 5

Andrew Cuff

@Andrew Cuff

Follow

Replying to @jamespoulos

It would have to be Zizioulas. He's fully engaged with the scope of 20th c. debates on tech and anthropology, including Heidegger and Spengler. He even gives his own model for an Orthodox "ethos" of tech design/use.

9:44 AM · 24 Jun 2021

© 2021 Twitter About Help Center Terms Privacy policy Cookies Ads info

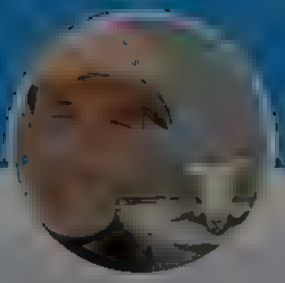

Andrew Cuff

@Andrew Cuff

Doing today's jobs with yesterday's tools

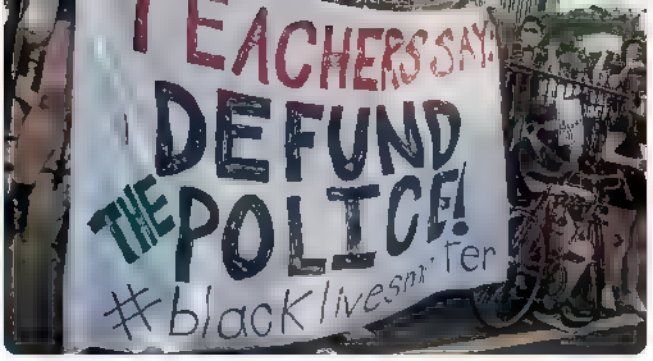

1

Andrew Cuff
@Andrew Cuff

Follow

7:14 AM · 24 Jun 2021

1

Andrew Cuff @AndrewJCuff · 4h

Replying to @Andrew Cuff

Home Moments Log in

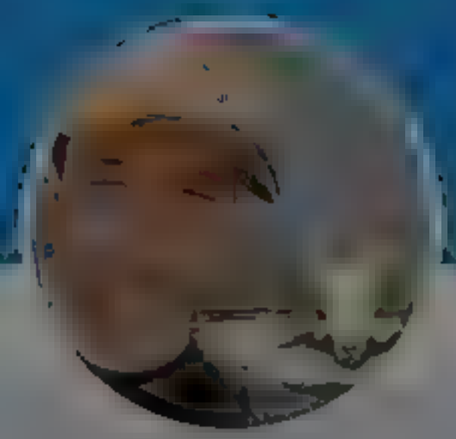

Andrew Cuff

@A

Do ng today s jobs with yesterday's tools

Andrew Cuff
@Andrew_Cuff

Follow

They're gone and we're back!
wpxi.com/news/top-stori ...

7:24 PM · 24 Jun 2021

© 2021 Twitter About Help Center Terms Privacy policy Cookies Ads info

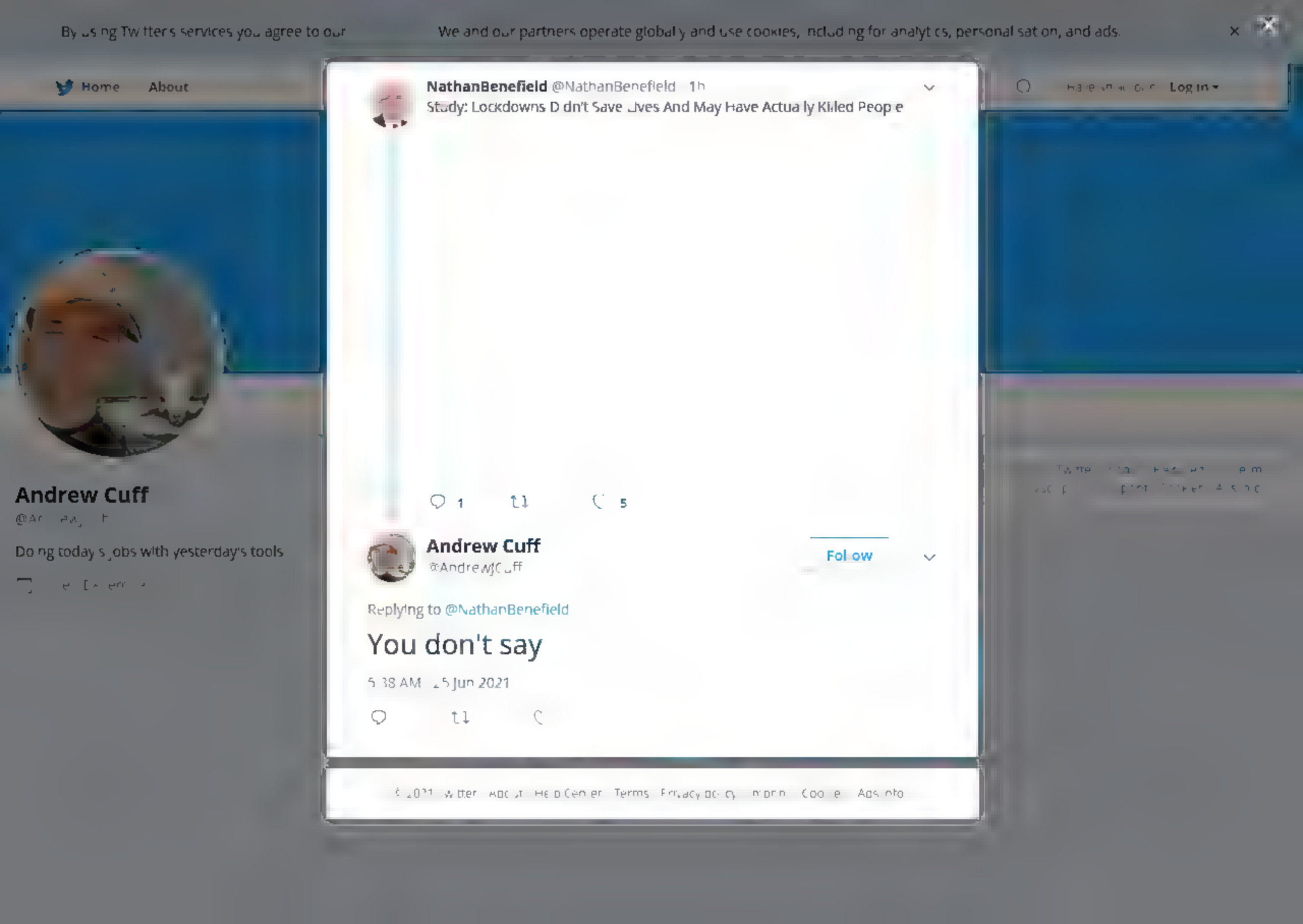
By using Twitter's services you agree to our
We and our partners operate globally and use cookies, including for analytics, personal sation, and ads.
Home
About
Log in
NathanBenefield @NathanBenefield 1h
Study: Lockdowns Didn't Save Lives And May Have Actually Killed People
1
5
Andrew Cuff
@AndrewJCuff
Follow
Replying to @NathanBenefield
You don't say
5:38 AM · 25 Jun 2021
Andrew Cuff
Doing today's jobs with yesterday's tools

By using Twitter's services you agree to our ... We and our partners operate globally and use cookies, including for analytics, personalisation, and ads.

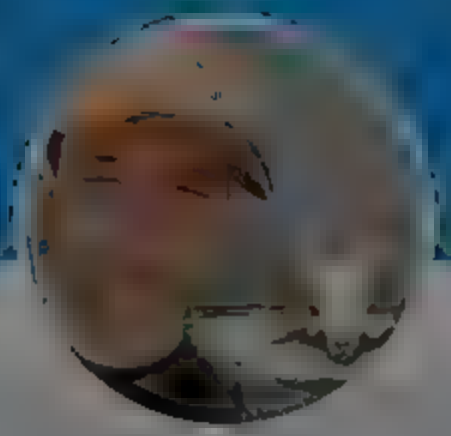

Andrew Cuff

@Andrew_Cuff

Doing today's jobs with yesterday's tools

Andrew Cuff

@Andrew_Cuff

Follow

rise

4:32 AM · 26 Jun 2021

© 2021 Twitter About Help Center Terms Privacy policy Imprint Cookies Ads info

Home Moments Log in

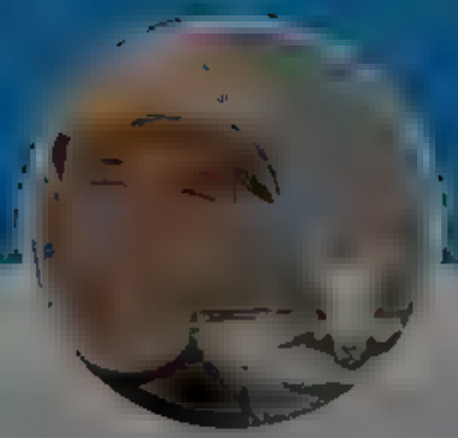

Andrew Cuff

@A

Do ng today s jobs with yesterday's tools

Matt_Archy @Matt_Archy 25

n Homeschool, field stripp ng an AK is a course).

25 39 478

Andrew Cuff

@Andrew_Cuff

Follow

Rep ying to @Matt A

TBH, it's more like one class session in "Firearms Maintenance and Appreciation"

4PM

© 2021 Twitter About Help Center Terms Privacy policy Cookies Ads info

By using Twitter's services you agree to our

We and our partners operate globally and use cookies, including for analytics, personalisation, and ads.

Home About

Log in

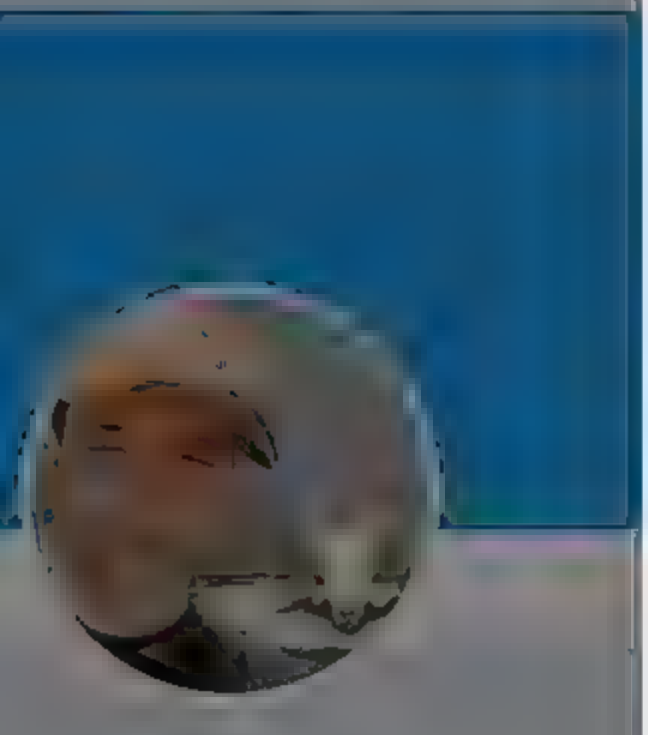

Andrew Cuff

@Andrew_Cuff

Doing today's jobs with yesterday's tools

Nate Fischer @NateAFischer · 5h

The #FBI

hypostrophe.com/2021/06/...fb

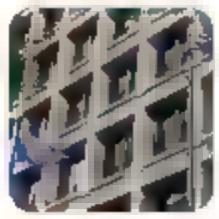

FBI @FBI

Today, the #FBI raised the #pride🏳 flag at our headquarters in support of our #LGBTQ colleagues. We thank them for their contributions to the FBI and the country. #PrideMonth

3 5

Andrew Cuff

@Andrew_Cuff

Follow

Replying to @NateAFischer

About right.

1:... PM · 26 Jun 2021

© 2021 Twitter · About · Help Center · Terms · Privacy policy · Imprint · Cookies · Ads info

By using Twitter's services you agree to our We and our partners operate globally and use cookies, including for analytics, personalisation, and ads.

Andrew Cuff

@AndrewJCuff

Doing today's jobs with yesterday's tools

Andrew Cuff
@AndrewJCuff

Follow

I hoped to ask @rachelbovard @ToryAnarchist @herandrews @SWGoldman after their @ISI panel yesterday.

How can we talk of nationalism with this rift between Americans and American institutions? Are there "national interests"...or just citizen interests vs hostile regime interests?

> **Heath Mayo** @HeathMayo
> They like to say they are "America First" but "America" for them almost never includes the institutions that are American. Things like the Constitution, the military, our intelligence, our DOJ, our judges, elections, our economy—they distrust almost everything about our country
>
> Show this thread

11:54 AM · 27 Jun 2021

© 2021 Twitter About Help Center Terms Privacy policy Imprint Cookie Ads info

By us ng Tw tter s services you agree to our We and our partners operate globa y and use cookies, nclud ng for analyt cs, personal sat on, and ads.

Andrew Cuff @Andrew Cuff 1m
I hoped to ask @rachelbovard @ToryAnarch st @herandrews @SWGo dman after their @ S panel yesterday

How can we talk of nat onal sm with th s rift between Americans and American nstitutions? Are there "national interests"...or ¸ust citizen nterests vs hostile reg me nterests?

> **Heath Mayo** @HeathMayo
> They ike to say they are "America First" but "America" for them a most never ncludes the institutions that are American. Th ngs ike the Const.tut.on, the mi.tary, our intel igence, our DOJ, our judges, elections, our economy they distrust almost everyth ng about our country
> Show th s thread

1

Andrew Cuff
@AndrewJC ff

Fol ow

Well-put:

> **Darren J. Beattie** @Darren Beattie
> The DOD and intel igence community has taken a disturbing anti-American turn over the past severa decades
>
> It's sharp twitter.com/HeathMayo/stat...

11 55 AM 2 ? un 2021

© 2021 Tw tter Abo t Help Center Terms Pr vacy po cy mpr nt Coo e Ads nfo

Andrew Cuff
@Andrew Cuff
Do ng today s ¸obs with yesterday's tools

By using Twitter's services you agree to our We and our partners operate globally and use cookies, including for analytics, personalisation, and ads.

Andrew Cuff
@Andrew_Cuff

Follow

Dogs > Cats

Braxton McCoy @braxton_mccoy
My dog just left a dead coyote on the back lawn

2:44 PM · 27 Jun 2021

© 2021 Twitter About Help Center Terms Privacy policy Imprint Cookies Ads info

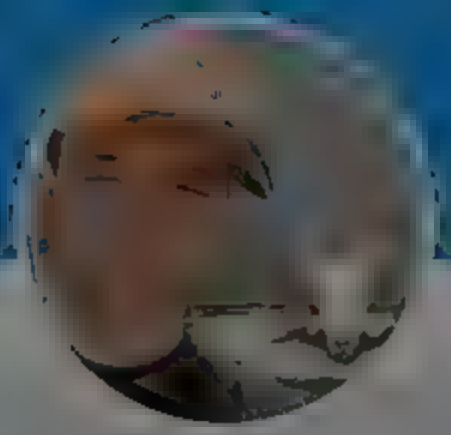

Andrew Cuff
@Andrew_Cuff

Doing today's jobs with yesterday's tools

By using Twitter's services you agree to
sonal sat on, and ads.
Home
About
Log in

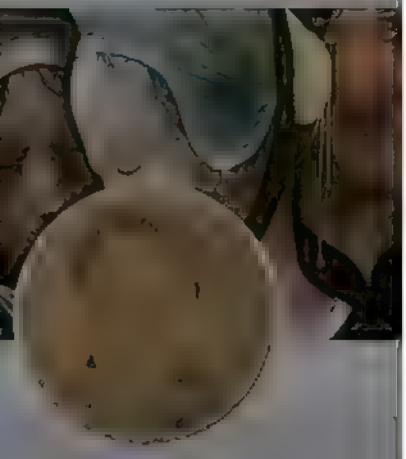

Colin Redemer

Current Research Friendship Aristotle Ethics, Politics. VP of the Davenant Institute Prof at Saint Mary's College Views my own

Colin Redemer @RedemTheTimes · 12h
The conversations will grow, some of these venturers will decide they need to set up organizations, a counter polis, to carry on the conversation. These organizations are already in existence, this is where we are in the process.

1 2

Colin Redemer
@RedemTheTimes
Follow

I see new organizations, I see this happening all over the internet. Non-exhaustive list, and please add your own:

@DavenantInst
@_Theopolis
@theancientlang
@LyceumInstitute
@M_Millerman
@jmrphy
@SpencerKlavan
@thenewthinkery
@MagnusPodcast

8:41 AM · 29 Jun 20

6 Retweets 11 Likes

5 6 11

Colin Redemer @RedemTheTimes · 12h
These networks are expanding the genuine search for truth and goodness far and wide. I have young people email me, young people in good colleges, who say unashamedly "I got my entire education on the internet".

The collapse of higher ed is underway. It is upon us.

1 2

Colin Redemer @RedemTheTimes · 12h
We need to begin planning to preserve and transmit and grow what remains of humane knowledge for a future which we will not see. And we need to consider what it means to come together as a broad umbrella of organizations,,

1 1

Colin Redemer @RedemTheTimes · 12h
..to ask the more structural questions that need to be resolved. What went wrong? Can we rebuild in such a way to avoid the same fate? How do we plan to offer an actual humane education to the ~20 million college students currently in the US? What about the rest of the world?

1 2

Colin Redemer @RedemTheTimes · 12h
It is the Wild West at the moment in higher ed, and getting wilder. Strap on your six shooter and saddle up gentlemen. When the law becomes lawless we must become The Law unto ourselves. We ride at dawn

By using Twitter's services you agree to our Cookie Use. We and our partners operate globally and use cookies, including for analytics, personalisation, and ads.

Walter Kirn

Proudly part Roman Books Blood Work Out, Up in the Air Thumbsucker Mission to America, She Needed Me My Hard Bargain Lost in the Meritocracy The Unbinding

---

Walter Kirn
@walterkirn

Follow

First reported in DC in 93, a story on the new editor of The New Republic. Learned quickly that the governing class and media class were truly one, related by blood, marriage, school ties, etc. Learned that info was banked as much as spent, held for leverage as much as broadcast

11:19 PM · 28 Jan 2021

42 Retweets **183** Likes

5 42 183

Walter Kirn @walterkirn · Jan 28

2/2 This being the case, the governing/media tribe had no real external brake on its activities, its integrity depended on the self-application of internalized moral & ethical codes. An outsider could only pray that these insiders had sound compasses & the character to apply them

8 15 96

ItsThe Talking @itsastateofmind · 16h

Replying to @walterkirn

The media cou

Andrew Cuff
@AndrewJCuff
Follow
When yesterday was 97 degrees but today is just 85
Home
About
Log in
Andrew Cuff
Doing today's jobs with yesterday's tools

Home Moments

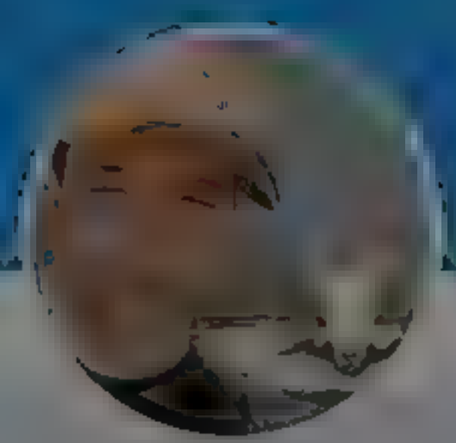

Andrew Cuff

@A [illegible]

Do ng today s_obs with yesterday's tools

[illegible]

1 1 3

Andrew Cuff
@AndrewJC_tf

Fol ow

Reply ng to @CFMcE wee @ReaC earNews

When do voters finally reject Krasner types? This video -- a dozen Philly PD cruisers smashed/burned right in front of 40 cops -- is closest I've seen to complete societal breakdown in USA. Question for @aaron_renn too...can Philly 180 from shit like this?

Ha e [illegible] Log in

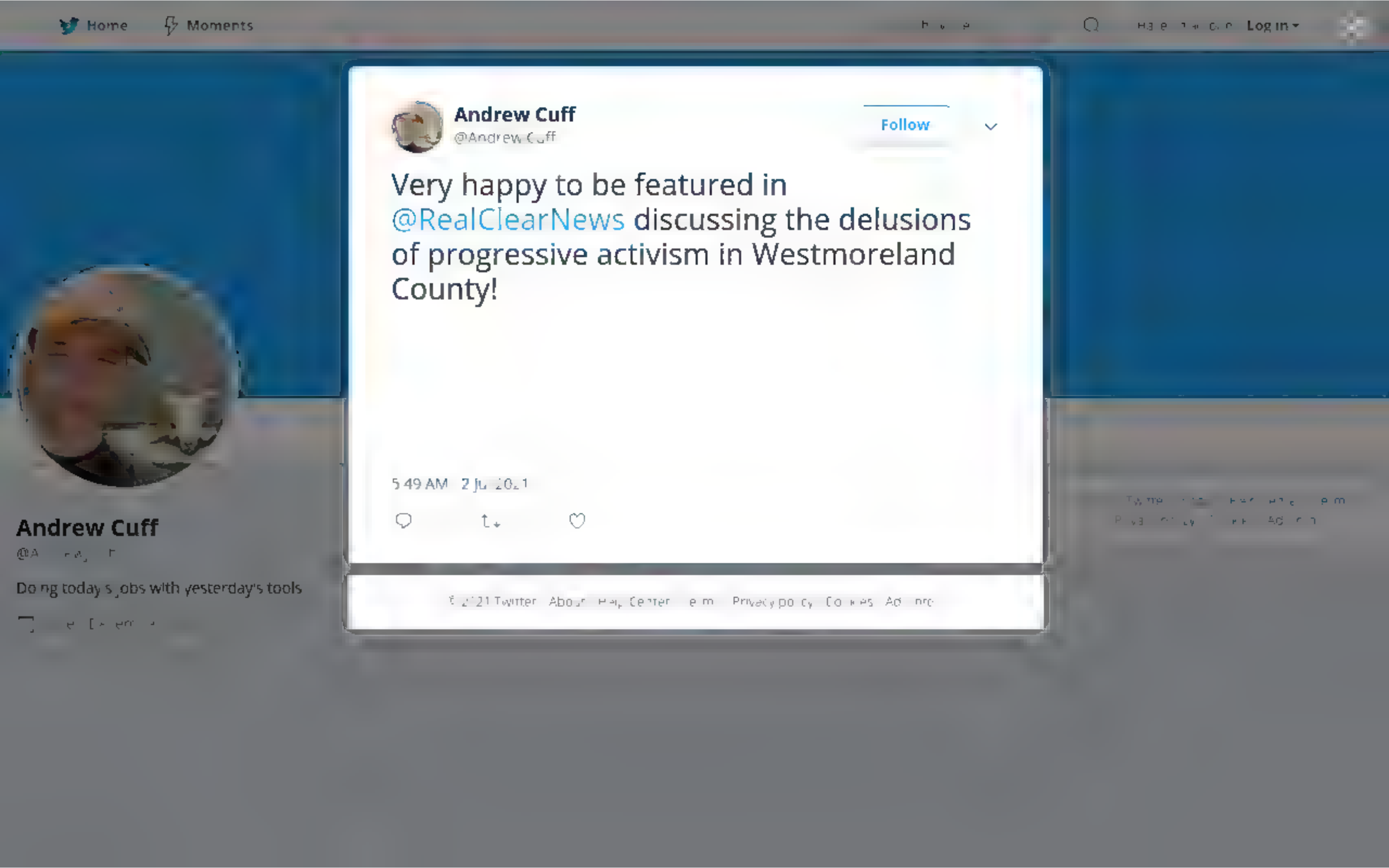
Home
Moments
Log in
Andrew Cuff
@Andrew Cuff
Follow
Very happy to be featured in @RealClearNews discussing the delusions of progressive activism in Westmoreland County!
5:49 AM · 2 Jul 2021
Andrew Cuff
Doing today's jobs with yesterday's tools

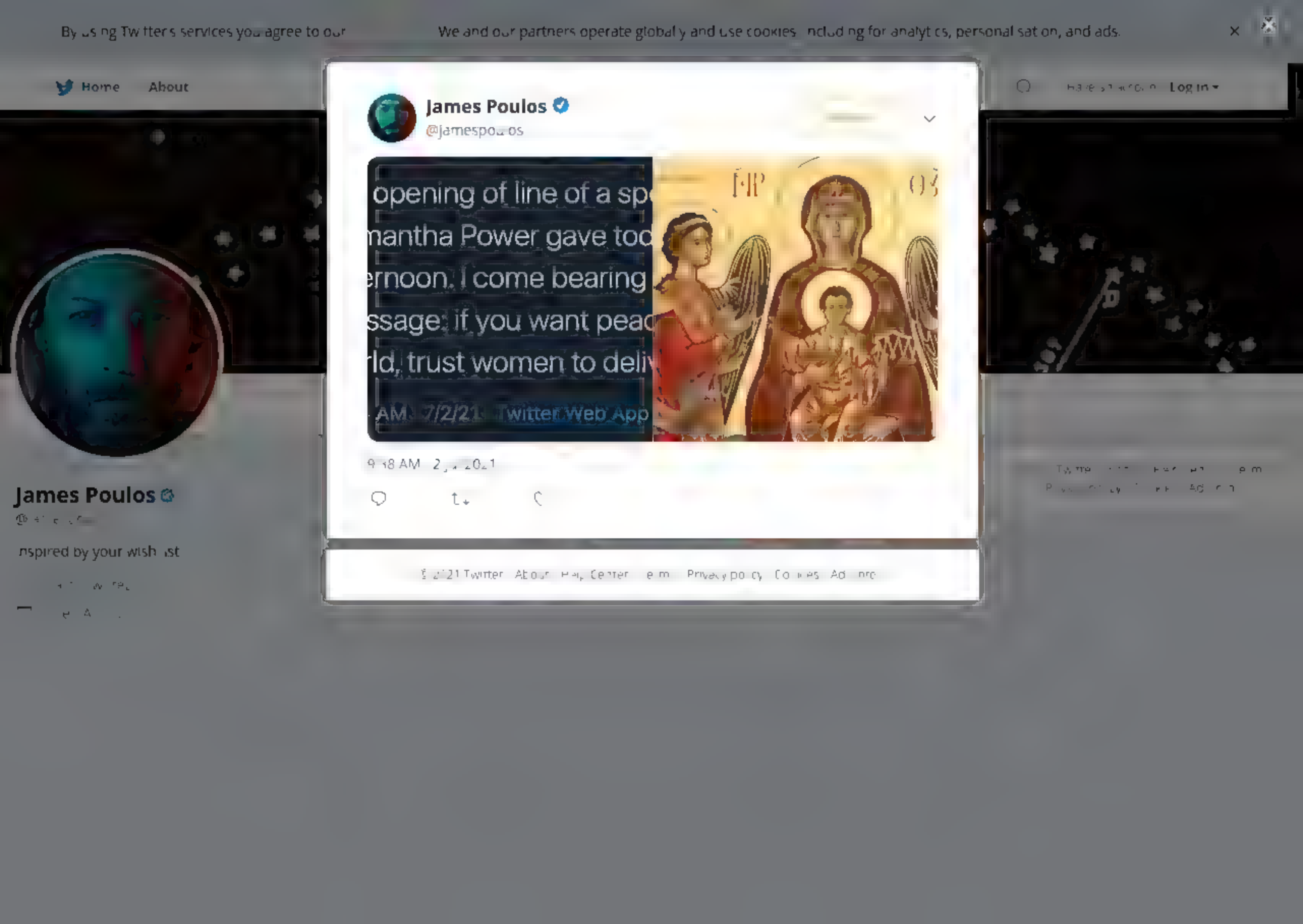

By using Twitter's services you agree to our
We and our partners operate globally and use cookies, including for analytics, personal sation, and ads.
Home
About
Log in
James Poulos
@jamespoulos
opening of line of a sp
mantha Power gave too
ernoon. I come bearing
ssage: if you want peac
rld, trust women to deliv
AM · 7/2/21 · Twitter Web App
9:38 AM · 2 Jul 2021
© 2021 Twitter · About · Help Center · Terms · Privacy policy · Cookies · Ad info
James Poulos
Inspired by your wish list

By us ng Tw tter s services you agree to our We and our partners operate globa y and use cookies. nclud ng for analyt cs, personal sat on, and ads.

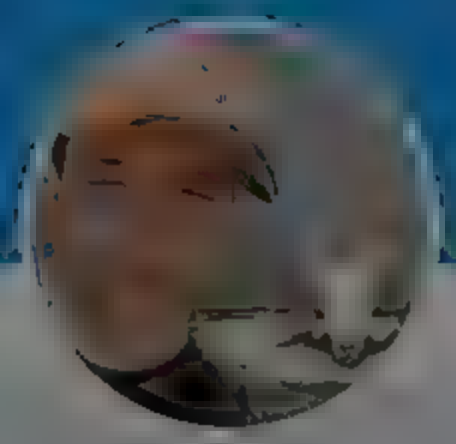

Andrew Cuff

@Ar [illegible]

Do ng today s jobs with yesterday's tools

[illegible]

Michael Torres @M ndofTorres 6h

"Bureaucrats wrested more control"

> **Morning Brew** @MorningBrew
> Write a horror story for your industry us ng just four words
> Show this thread
>
> 2

Andrew Cuff
@Andrew_Cuff

Follow

Replying to @M ndofTorres

Pennsylvania State Supreme Court

t 1:7 PM · 2 Ju 2021

2021 Twitter Abo t He p Cen er erm Privacy po c Cookies Ads n o

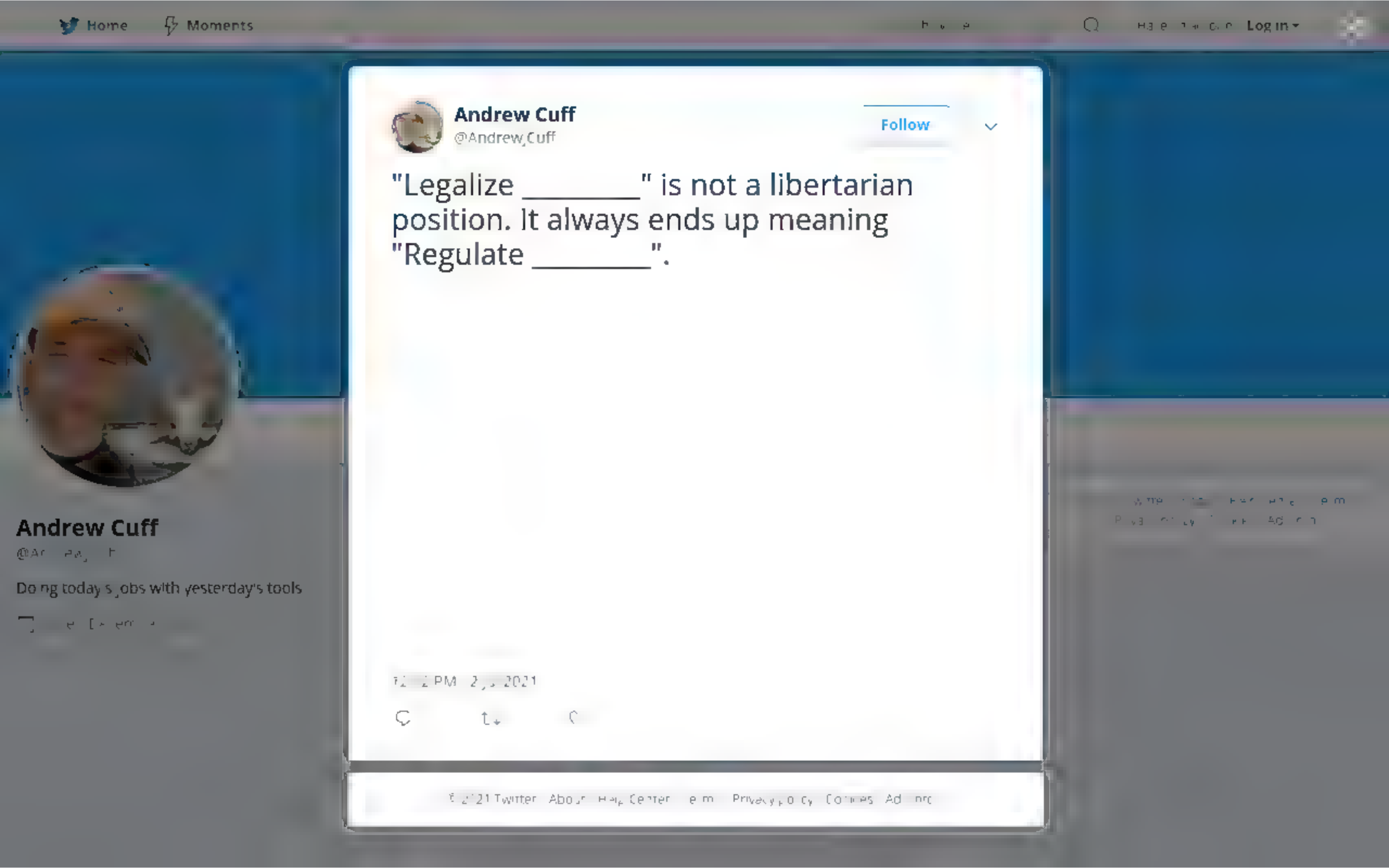
Home
Moments
Log in
Andrew Cuff
@Andrew_Cuff
Follow
"Legalize _____" is not a libertarian position. It always ends up meaning "Regulate _____".
Andrew Cuff
Doing today's jobs with yesterday's tools

By using Twitter's services you agree to our We and our partners operate globally and use cookies, including for analytics, personalisation, and ads.

Andrew Cuff
@AndrewJCuff

Follow

Happy 4th to all!

12:05 PM · 4 · 0.1

© 2020 Twitter About Help Center Terms Privacy policy Cookies Ads info

Andrew Cuff
@AndrewJCuff
Doing today's jobs with yesterday's tools

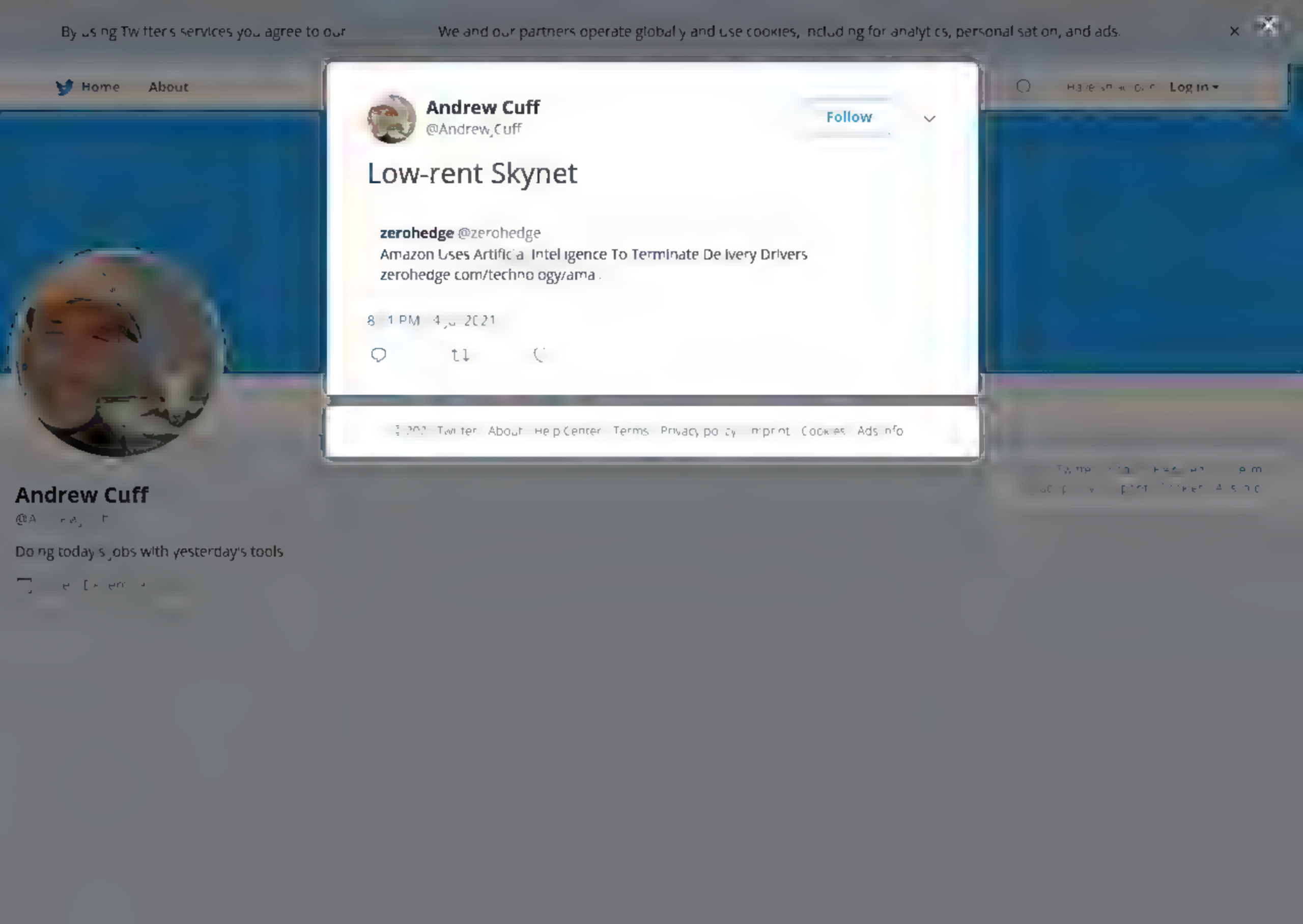
By using Twitter's services you agree to our
We and our partners operate globally and use cookies, including for analytics, personal sation, and ads.
Home
About
Log in
Andrew Cuff
@Andrew_Cuff
Follow
Low-rent Skynet
zerohedge @zerohedge
Amazon Uses Artificial Intelligence To Terminate Delivery Drivers
zerohedge.com/technology/ama
Twitter
About
Help Center
Terms
Privacy policy
Imprint
Cookies
Ads info
Andrew Cuff
Doing today's jobs with yesterday's tools

By using Twitter's services you agree to our
We and our partners operate globally and use cookies, including for analytics, personalisation, and ads.

Home About

Log in

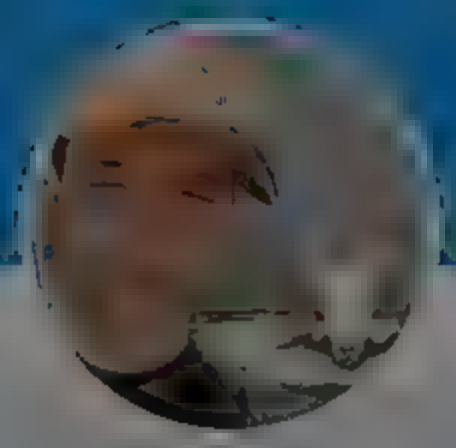

Andrew Cuff
@Andrew_Cuff

Follow

Well we're already crossing the border to buy cheaper booze. Why not add a little detour at the boom store?

zerohedge @zerohedge
Pennsylvania Democrats To Propose Bullet Tax And Encoded Rounds To Track Ammo Owners zerohedge.com/political/penn...

8:41 PM · 4 Jul 2021

© 2021 Twitter · About · Help Center · Terms · Privacy policy · Cookies · Ads info

Andrew Cuff
@A[illegible]

Doing today's jobs with yesterday's tools

By using Twitter's services you agree to our We and our partners operate globally and use cookies, including for analytics, personal sation, and ads.

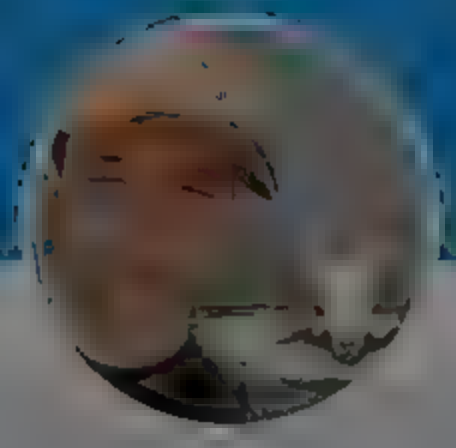

Andrew Cuff

@Andrew[illegible]

Doing today's jobs with yesterday's tools

[illegible]

Andrew Cuff
@AndrewJCuff

Follow

Everyone knows ambassadorships are nothing more than personal favors, political currency. But I'd love to see data on ambassadors' effectiveness given the presumption of "corruption-lite" (as I'll call it) for these jobs. I'd bet it doesn't change a thing.

5:49 AM · 6 Jul 2021

Twitter About Help Center Terms Privacy policy Cookie Ads info

By using Twitter's services you agree to our We and our partners operate globally and use cookies, including for analytics, personal sation, and ads.

Andrew Cuff
@Andrew Cuff

Follow

America post-COVID is becoming a huge glitter bomb, as new dollar stores are opening as fast as family small businesses and churches close.

Dividend Growth Investor @DividendGrowth
Nearly 1 in 2 new stores opening in the US are Dollar Stores

cnn.com/2021/05/06/bus..

Show this thread

10:49 AM · 6 Jul · 0.1

© 2021 Twitter About Help Center Terms Privacy policy Impprint Cookies Ads info

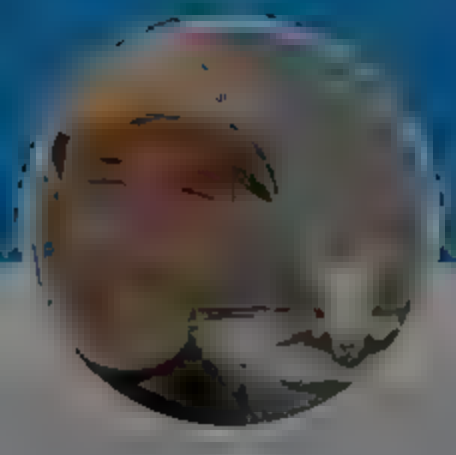

Andrew Cuff
@Andrew Cuff

Doing today's jobs with yesterday's tools

By using Twitter's services you agree to

Home About

Andrew Cuff

@Andrewjcuff

Doing today's jobs with yesterday's tools

~Change your Perspective~

1 2

Andrew Cuff
@AndrewjCuff

Follow

Replying to @ThacAscenden

It's asymmetric warfare

12:28 PM · 6 Jul 2021

© 2021 Twitter About Help Center Terms Privacy policy Cookies Ads info

sonal sat on, and ads.

Have an account Log in

INTERNET ARCHIVE
WEB TEXT VIDEO AUDIO SOFTWARE IMAGES
SIGN UP LOG IN UPLOAD
Search

DONATE

INTERNET ARCHIVE
WayBackMachine

https://twitter.com/aaron_renn/status/141248608308

Latest

Show All

Sorry.

This URL has been excluded from the Wayback Machine

The Wayback Machine is an initiative of the Internet Archive, a 501(c)(3) non-profit, building a digital library of Internet sites and other cultural artifacts in digital form.
Other projects include Open Library & archive-it.org

Your use of the Wayback Machine is subject to the Internet Archive's Terms of Use

By using Twitter's services you agree to our We and our partners operate globally and use cookies, including for analytics, personalisation, and ads.

Andrew Cuff
@AndrewJCuff
Follow

In case you haven't been observing fed behavior recently, the plan here is clearly to harass average Americans at home in hopes they get belligerent or defend their property. Then, #lawfare. @barnes_law isn't this a form of coercion?

6:08 PM · 6 · 2021

Twitter About Help Center Terms Privacy policy Cookie Ads info

Andrew Cuff
@A
Doing today's jobs with yesterday's tools

By using Twitter's services you agree to our ... We and our partners operate globally and use cookies, including for analytics, personal sation, and ads.

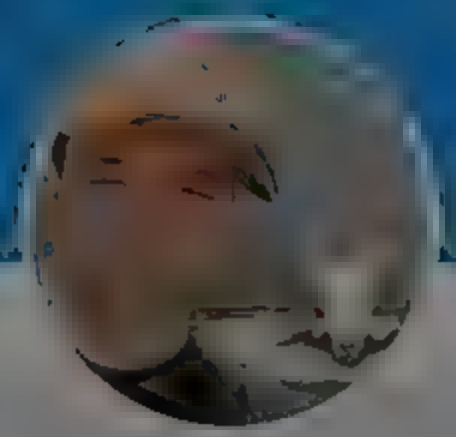

Andrew Cuff

@Andrew_Cuff

Doing today's jobs with yesterday's tools

Andrew Cuff @Andrew_Cuff · 3h

In case you haven't been observing fed behavior recently, the plan here is clearly to harass average Americans at home in hopes they get belligerent or defend their property. Then, #lawfare, @barnes_law isn't this a form of coercion?

1 2

Andrew Cuff
@AndrewJCuff

Follow

Good, good

> **Attorney General Ken Paxton** @KenPaxtonTX
> Not on my watch! twitter.com/dallycaller/st...

9:00 PM · 6 Jul 2021

© 20... Twitter About Help Center Terms Privacy policy Cookies Ads info

Andrew Cuff
@Andrew Cuff

Follow

Jock Aristotle

the last pirate
"Find ur purpose"

Ur shoulders r made for throwing accurately with power. Your mind runs to problems, solutions, strategy Ur body carried u over long distances, over..

Show this thread

6:50 AM · 0. 1

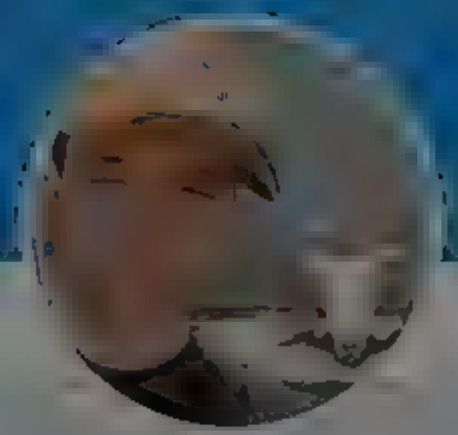

Andrew Cuff

Doing today's jobs with yesterday's tools

© 2021 Twitter About Help Center Terms Privacy policy Cookies Ads info

By using Twitter's services you agree to our
We and our partners operate globally and use cookies, including for analytics, personal sation, and ads.

Home About

Log in

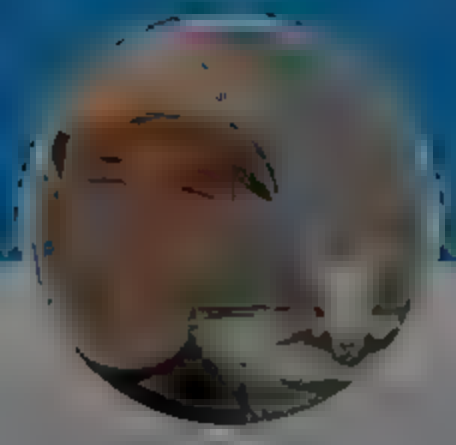

Andrew Cuff

Doing today's jobs with yesterday's tools

Nick Short @PoliticalShort · 7m

Conspiracy theorists at the WaPo are at it again

The Washington Post @washingtonpost

Opinion: Drive the all-new Toyota Paranoia, Official Car of the Jan. 6 insurrection wapo.st/3xis7Q

2 8 19

Andrew Cuff
@AndrewCuff

Follow

Replying to @PoliticalShort

Surely Toyota must have paid Milbank to write this

6:57 AM · 7 Jul 2021

© 2021 Twitter · About · Help Center · Terms · Privacy policy · Imprint · Cookies · Ads info

By using Twitter's services you agree to our

We and our partners operate globally and use cookies, including for analytics, personal sation, and ads.

Home About

Log in

Wrath Of Gnon @wrathofgnon · 6m

Someone please just copy this and build a real town exactly like this. You'll be a rich and famous beyond your wildest dreams. People will speak of you in awe. People need beauty, they need to regain a sense of control over their own lives. Hire Wim if needed

Wrath Of Gnon @wrathofgnon

In the middle of the city you will find a convent, the heart of the city, and the Munsterkirk, which celebrates their 800th anniversary in 2020. Here is Wim Luinge's fantastic reconstruction of how it would have...

Show this thread

2 6 54

Andrew Cuff
@AndrewJCuff

Follow

Replying to @wrathofgnon

Wrath, regarding the concept of building towns -- can you comment on Cathedraltown in Markham, ON? A Canadian agriculture magnate and his family tried to build one of these traditional communities, and it's now a ghost town. Is there any likelihood these are good investments?

7:11 AM · 7 Jul 2021

© 20 Twitter About Help Center Terms Privacy policy Cookies Ads

Andrew Cuff

Doing today's jobs with yesterday's tools

Home Moments Log in

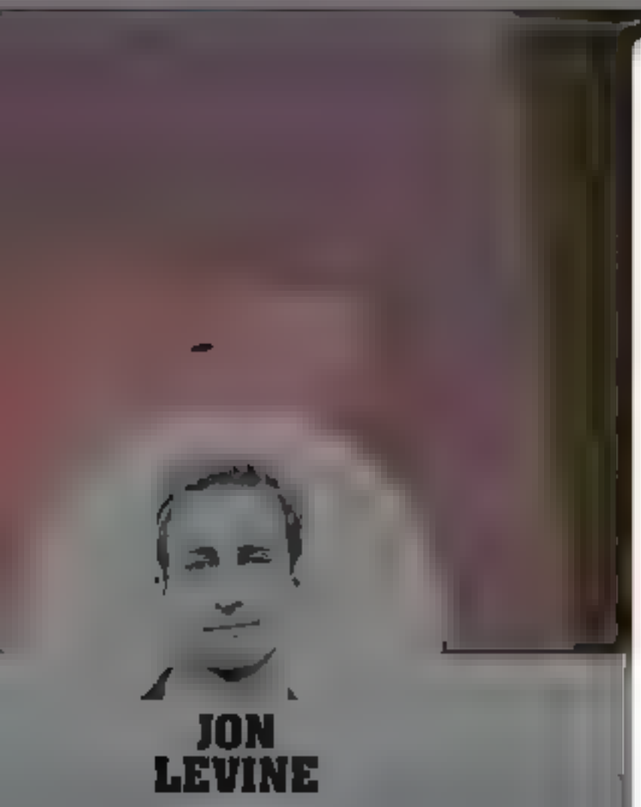

Jon Levine
@LevineJonathan

Politics and more [illegible] JLevine1@NYPost.com [illegible] DM for Signal (all opinions mine)

[illegible]

[illegible]

[illegible]

Jon Levine
@LevineJonathan

Follow

Amazing

Randi Weingarten
@rweingarten

#CriticalRaceTheory is not taught in K-12 schools. The right's culture warriors are labeling any discussion of race, racism or discrimination as such to try to make it toxic. They're bullying teachers to try and keep them from teaching the truth.

AFT
@AFTunion

Watch AFT Secretary-Treasurer [illegible] on ABC's [illegible] about how teaching critical race theory allows educators to "give our students the opportunity to understand the full breadth and depth of the American society." Watch the full clip now.

8:18 AM · 7 Jul 2021

587 Retweets **1,560** Likes

49 587 1.6K

Christopher F. Rufo @realchrisrufo [illegible]
Replying to @LevineJonathan @RyanGirdusky
We have the two largest teachers unions—representing virtually every public school in the country—now doubling-down on critical race theory.

They now own this issue. Time to pummel them.

6 45 222

[illegible]

By using Twitter's services you agree to
sonal sat on, and ads.
Home
About
Log in

Andrew Cuff
@AndrewJCuff

Follow

Get my motor running
Get out on the highway

4:23 AM 8 2021

© 2021 Twitter About Help Center Terms Privacy policy Imprint Cookies Ad info

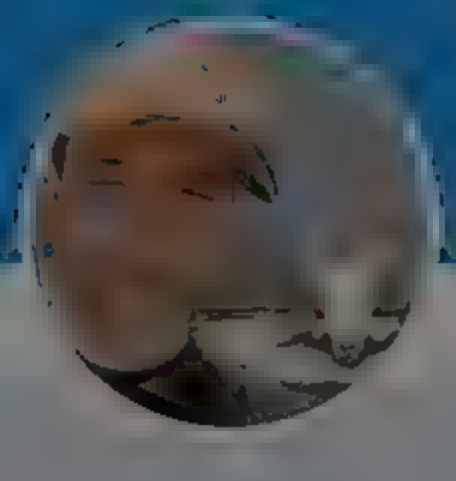

Andrew Cuff
@AndrewJCuff

Doing today's jobs with yesterday's tools

"Combatting the machinations of the left takes, to paraphrase the Liberal Oracle, a village. Without public relations professionals, the right will never be successful in communicating its ideas." David Bahr

1 4 6

Kenny @graceand truth 6m

"A nation that does not love its own history does not love itself, and is doomed." Carson Holloway

1 2 2

Andrew Cuff
@Andrew Cuff

Follow

Replying to @graceand truth @theammind

Yes, but doomed to what? The 21st-century question.

5:43 AM 8 Jun 2021

By using Twitter's services you agree to our
We and our partners operate globally and use cookies, including for analytics, personalisation, and ads.

Home About

Log in

Andrew Cuff
@Andrew_Cuff

Follow

Good grief

zerohedge @zerohedge
Once again, Pennsylvania has the biggest increase in claims as state's bizarre yoyoing continues

5:43 AM · 8 Jul 2021

© 2021 Twitter · About · Help Center · Terms · Privacy policy · Cookies · Ad info

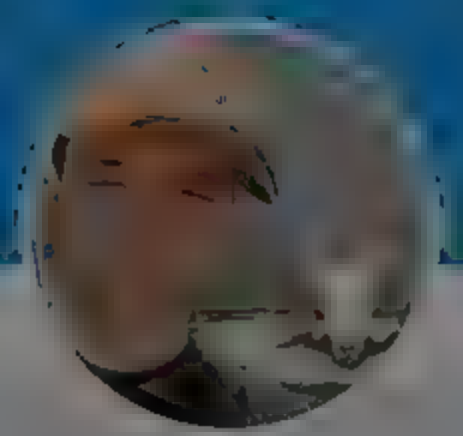

Andrew Cuff
@A[illegible]

Doing today's jobs with yesterday's tools

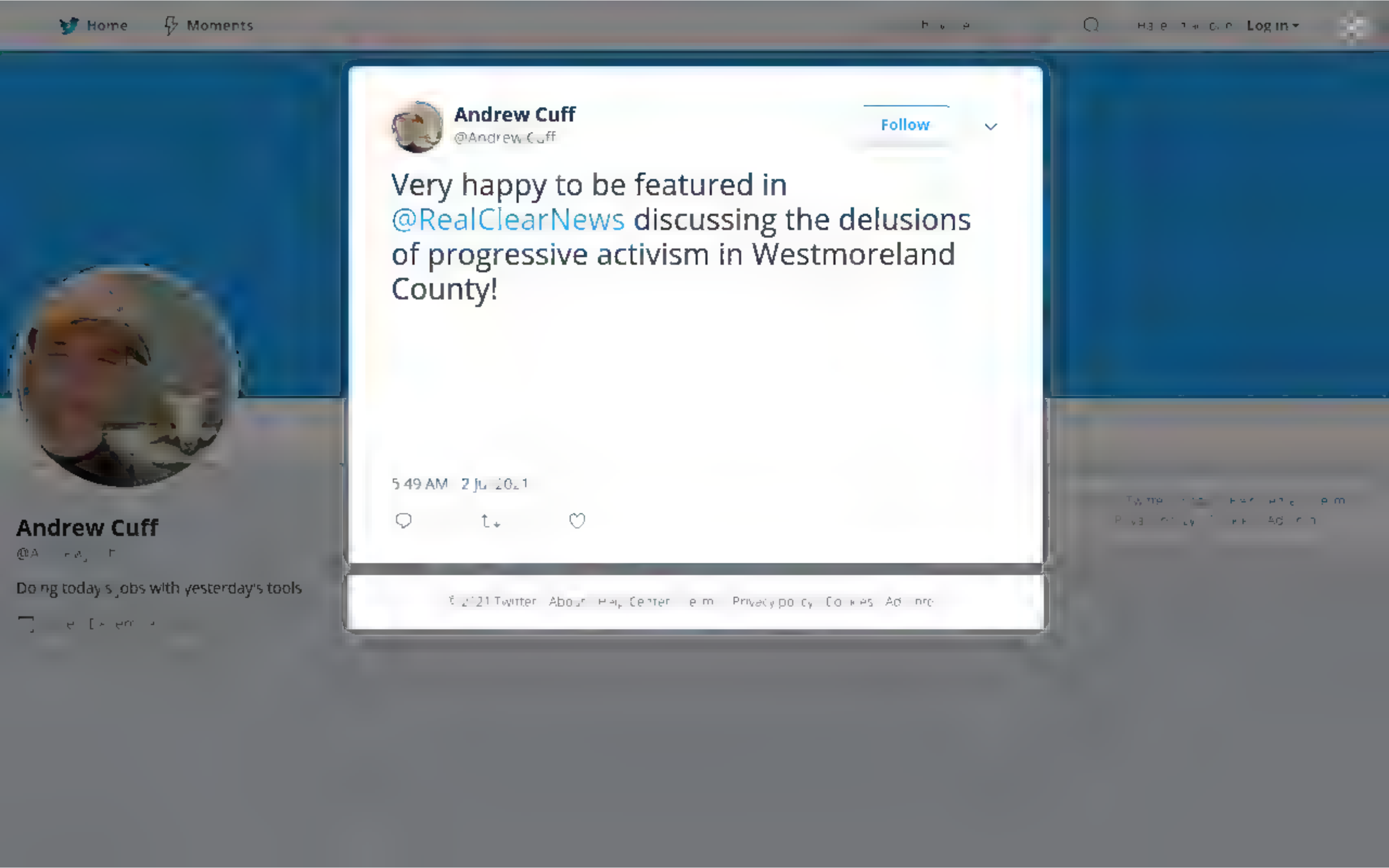
Home
Moments
Log in
Andrew Cuff
@Andrew Cuff
Follow
Very happy to be featured in @RealClearNews discussing the delusions of progressive activism in Westmoreland County!
5:49 AM · 2 Jul 2021
Andrew Cuff
Doing today's jobs with yesterday's tools

Home
Moments
Log in
Senator Rand Paul @RandPaul
When the Senate returns to session, I will be introducing an immediate repeal of the mask mandate on planes. Enough. Time to stop this farce and let people travel in peace!
459
950
4.7K
Andrew Cuff
@AndrewCuff
Follow
Replying to @RandPaul @amconmag
Speaking of travel in peace, Senator Paul, when will you introduce legislation to disband the TSA?
8:21 AM
1
Andrew Cuff
Doing today's jobs with yesterday's tools

By using Twitter's services you agree to our We and our partners operate globally and use cookies, including for analytics, personal sation, and ads.

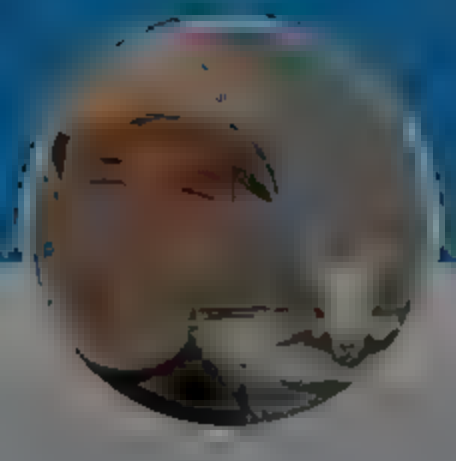

Andrew Cuff

@A

Doing today's jobs with yesterday's tools

Andrew Cuff
@AndrewJCuff

Follow

If "Red Meat" is the term we use for right-wing talking points that appeal to the base, what should we use for left-wing messages?

8:07 AM 8 2021

1 Like

1 1

NicoleRR97 @Rr97 e 37m

Replying to @AndrewJCuff

It's the one term that is completely false and sounds made up. It embodies how they want to transform our language to adhere to their ideals of how this world should be. A nut can never lactate and produce milk only female mammals have this ability

About Help Center Terms Privacy Policy Cookies Ads info

By using Twitter's services you agree to our We and our partners operate globally and use cookies, including for analytics, personal sation, and ads.

Andrew Cuff
@AndrewJCuff

Follow

Should receive bipartisan support (but it won't).

> **Senator Rand Paul** @RandPaul
> When the Senate returns to session, I will be introducing an immediate repeal of the mask mandate on planes. Enough! Time to stop this farce and let people travel in peace!

8:20 AM · Aug 2021

1 Retweet 1 Like

1 1

© Twitter, Inc. About Help Center Terms Privacy policy Cookies Ads info

Andrew Cuff
@AndrewJCuff

Doing today's jobs with yesterday's tools

By using Twitter's services you agree to our ... We and our partners operate globally and use cookies, including for analytics, personal sation, and ads.

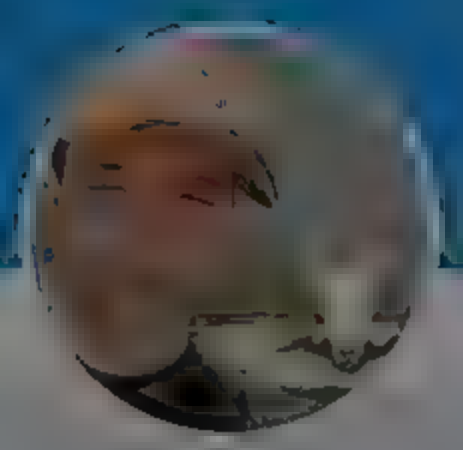

Andrew Cuff
@Andrewjcuff

Doing today's jobs with yesterday's tools

Nicholas Carrigg @nicholascarrigg · 2h
Interesting thread on how not to attempt "new urbanism"

Found a blog from 2017 with more information on Cathedraltown's pitfalls here

seanmarshall.ca/2017/08/03/we-

> **Andrew Cuff** @AndrewJCuff
> Replying to @wrathofgnon
> Wrath, regarding the concept of building towns — can you comment on Cathedraltown in Markham, ON? A Canadian agriculture magnate and his family tried to build one of these traditional communities, and it's now a ghost town. Is there any likelihood these are good investments?

1

Andrew Cuff
@AndrewJCuff

Follow

Replying to @nicholascarrigg

The complaint I keep hearing is that Cathedraltown is auto-dependent. There's no bus, no train, etc. But the fact is you can walk from one end to the other in about 10 minutes. Do people just hate walking?

8:35 AM · 8 Jul 2021

1 Like

1

© 20 Twitter About Help Center Terms Privacy policy Cookies Ads info

By using Twitter's services you agree to our We and our partners operate globally and use cookies, including for analytics, personalisation, and ads.

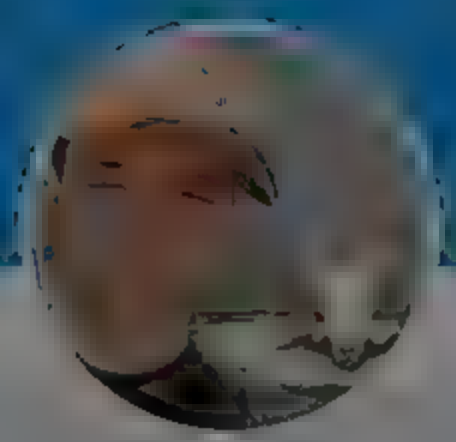

Andrew Cuff
@Andrew_Cuff

Follow

Ha!

What objective? Enriching the Military Industrial Complex?

> **zerohedge** @zerohedge
> *BIDEN: U.S. HAS ACHIEVED ITS OBJECTIVES IN AFGHANISTAN
>
> 11:17 AM · 8/31/21

© 2021 Twitter About Help Center Terms Privacy policy, Cookies, Ads info

Andrew Cuff
@Andrew_Cuff

Doing today's jobs with yesterday's tools

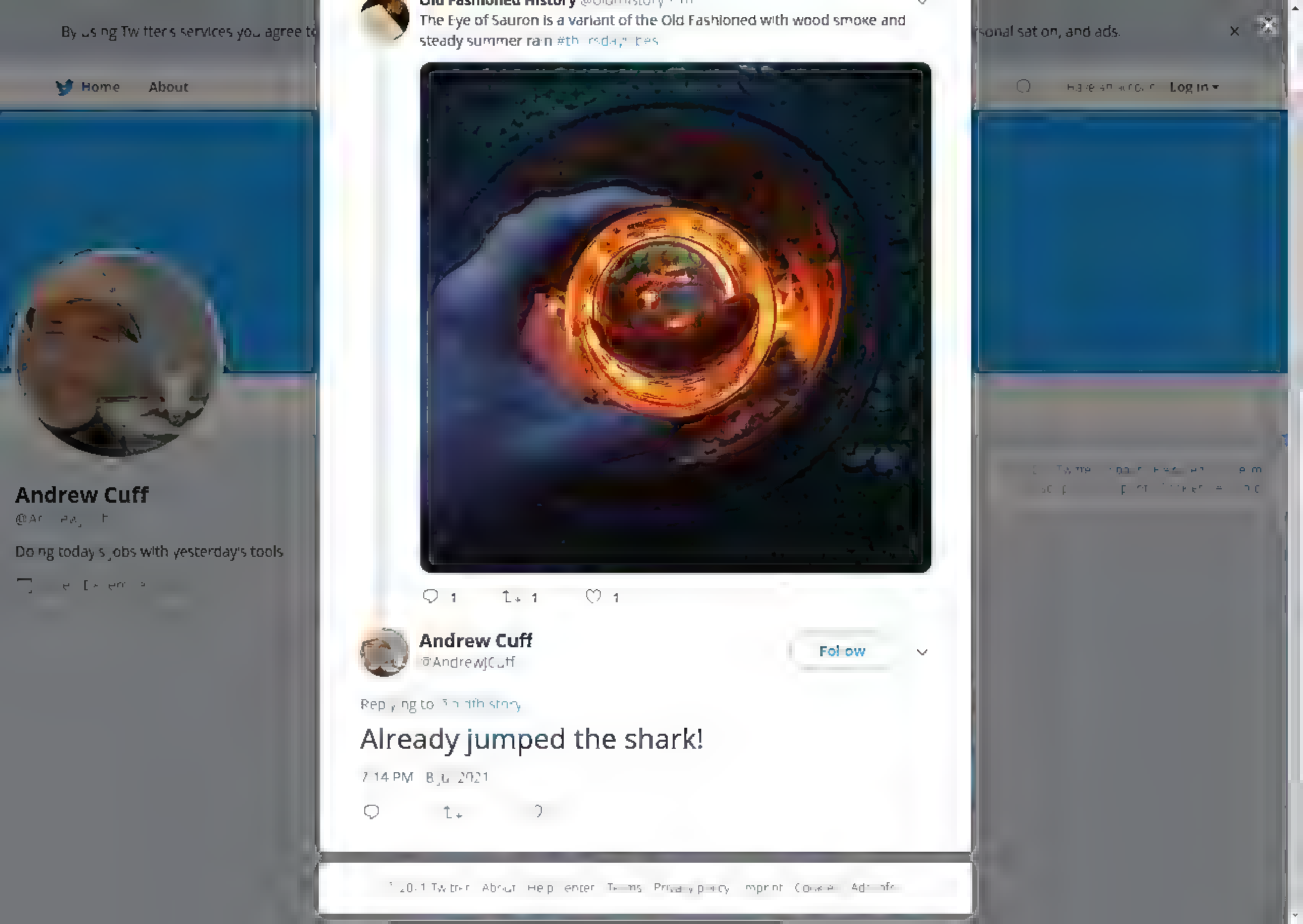
By using Twitter's services you agree to
Home
About
Andrew Cuff
Doing today's jobs with yesterday's tools
Old Fashioned History
The Eye of Sauron is a variant of the Old Fashioned with wood smoke and steady summer rain
Andrew Cuff
@AndrewJCuff
Follow
Already jumped the shark!
7:14 PM · 8 Jul 2021
Log in

By using Twitter's services you agree to our ... We and our partners operate globally and use cookies, including for analytics, personal sation, and ads

Lord Of Leisure
@FourFourths

Follow

Michelangelo's Moses is a marble sculpture made in 1513–15. The most rad detail is the very small muscle in the forearms that contracts only when lifting the pinky, otherwise it is invisible. Moses is lifting the pinky, therefore that tiny muscle is contracted.

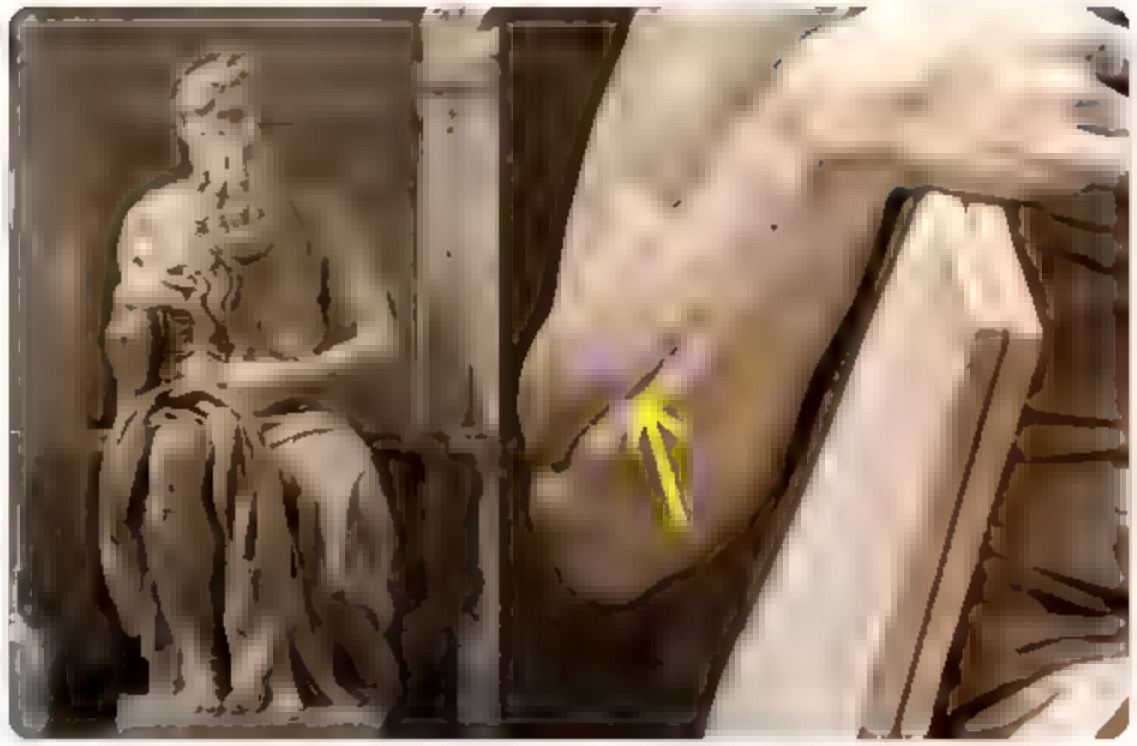

11:05 AM · 7 ... 2021

© 2021 Twitter About Help Center Terms Privacy policy Imprint Cookies Ad info

Lord Of Leisure

Patron Dude of Sprezzatura. Street rat turned to the classics. I am cringe but I am free

By using Twitter's services you agree to
sonal sat on, and ads.
Home
About
Log in

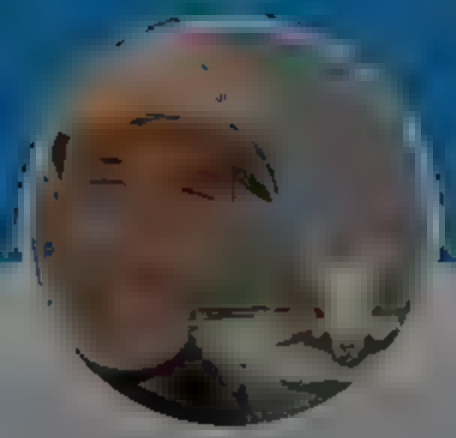

Andrew Cuff

@A

Doing today's jobs with yesterday's tools

Andrew Cuff
@AndrewJCuff

Follow

Imagine not drinking your coffee out of a mug that's been blessed by an abbott

5:23 AM · 2021

© 20 Twitter About Help Center Terms Privacy policy Cookies Ads

By using Twitter's services you agree to
sonal sat on, and ads
Home
About
Log in
Wrath Of Gnon
Trad tiona ist

Wrath Of Gnon
@wrathofgnon

Follow

Before the invention of AC, the ne plus ultra of relief from the oppressive heat of Japanese summers was the practice of kawadoko: seats or platforms placed right above, or next to, shallow mountain streams, where the air temperature could be up to 10°C cooler, shaded by trees.

7:20 AM · 9 · 2021

8 Retweets **19** Likes

8 19

© 2021 Twitter About Help Center Terms Privacy policy Imprint Cookies Ad info

By using Twitter's services you agree to our

We and our partners operate globally and use cookies, including for analytics, personalisation, and ads.

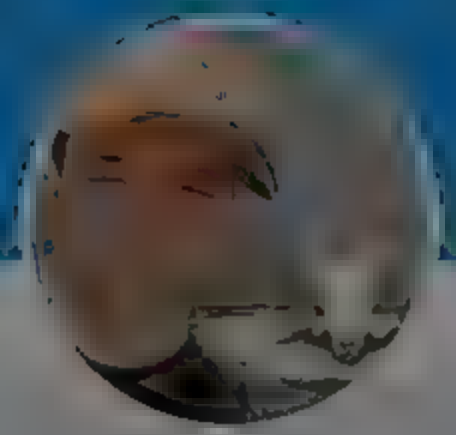

Andrew Cuff

@Andrew_Cuff

Doing today's jobs with yesterday's tools

Aaron M. Renn @aaron_renn · 14m

Really happened just recently in the Pittsburgh area. Shows how there is basically zero accountability for public employees

pittsburgh.cbslocal.com/2021/07/02/br

Art TakingBack @ArtValley818

So messed up !!

1 4

Andrew Cuff

@Andrew_Cuff

Follow

Replying to @aaron_renn

8:27 AM · 9 Jul 2021

© 2021 Twitter About Help Center Terms Privacy policy Imprint Cookies Ads info

owen cyclops
@owenbroadcast
Follow
$4
COOL COOL. UH ACTUALLY THAT ONE HAS BRAIN MELTING CHEMICALS. DO YOU HAVE ONE, UH
WITHOUT THAT?
$4
$30,000
7:15 AM · 9 Jul 2021
64 Retweets 474 Likes
9
64
474
celtoangloschizo
Me at the grocery store
owen cyclops
@owenbroadcast
Home
About
Log in

By using Twitter's services you agree to our We and our partners operate globally and use cookies, including for analytics, personalisation, and ads.

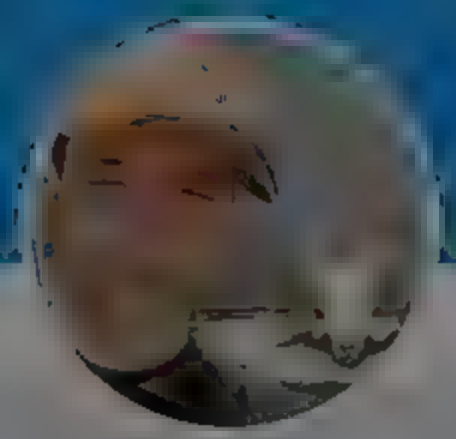

Andrew Cuff

@Andrew_Cuff

Doing today's jobs with yesterday's tools

Joined [illegible]

Andrew Cuff
@Andrew_Cuff

Follow

Does anyone believe that Biden's executive orders are actually going to crack down on corrupt monopolies?

Show me one industry he's claiming to restrain whose magnates and moguls he's not in bed with.

8:42 AM · 9/[illegible]/2021

1 Retweet 1 Like

1 1

© 2021 Twitter About Help Center Terms Privacy policy Imprint Cookies Ads info

By using Twitter's services you agree to ... sonal sat on, and ads.

Home About

Log in

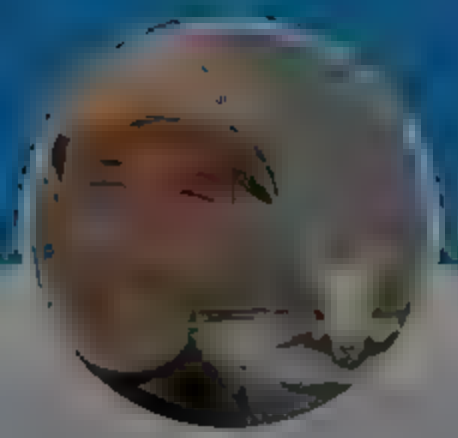

Andrew Cuff

@Andrew...

Doing today's jobs with yesterday's tools

59 56 233

Andrew Cuff
@AndrewJCuff

Follow

Replying to @...

"it's just a speedbump"

8:37 AM · 9 ... 2021

5 Likes

5

© 2021 Twitter · About · Help Center · Terms · Privacy policy · Imprint · Cookies · Ads info

Home Moments Log in

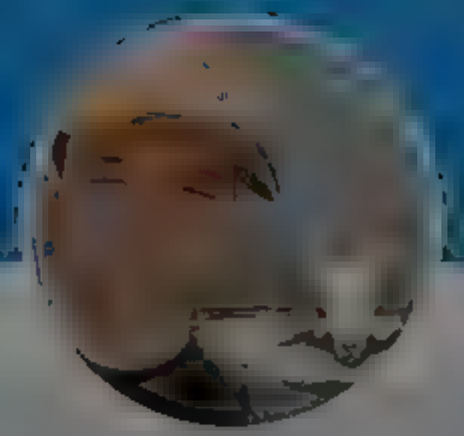

Andrew Cuff

@Andrew_Cuff

Doing today's jobs with yesterday's tools

Michael Millerman @M_Millerman · 34m

Do you support censorship of opinions you don't agree with or find extreme or harmful?

7 2

Andrew Cuff

@Andrew_Cuff

Follow

Replying to @M_Millerman

Perhaps "free speech" vs "censorship" are not categories that apply to the digital age. This is not an age of orators making arguments, but of mind-hacking and subconscious coercion. I'm not making an argument for either option...just suggesting that "free speech" can't keep up.

11:44 AM · 9/[illegible]/21

© 2021 Twitter About Help Center Terms Privacy policy, Cookies, Ads info

By using Twitter's services you agree to our
We and our partners operate globally and use cookies, including for analytics, personalisation, and ads.

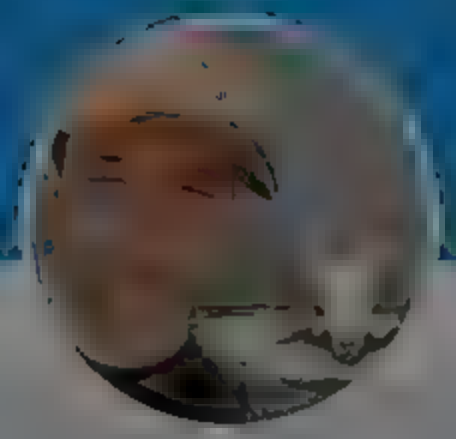

Andrew Cuff
@Andrewjcuff

Doing today's jobs with yesterday's tools

Nicholas J. Higgins @NickJHiggins · 15m
This is so sad. 17 churches is a pattern

Wolfish @WolfishHead
Another article about church #17 to be hit by arson

It was a prairie church that had stood since 1909...
Show this thread

4 8 14

Andrew Cuff
@AndrewJCuff
Follow

Replying to @NickJHiggins @MiMiLeiman

Yeah, I mean 3 churches is a pattern. 17 is a war.

1:41 PM · 9 Jul 2021

Twitter About Help Center Terms Privacy policy Imprint Cookies Ads info

By using Twitter's services you agree to our
We and our partners operate globally and use cookies, including for analytics, personal sation, and ads.

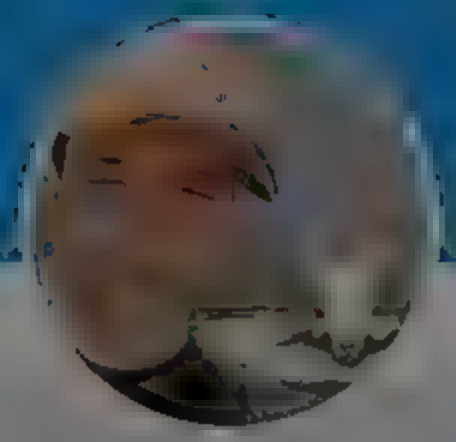

Andrew Cuff
@Andrew_Cuff

Doing today's jobs with yesterday's tools

Salt @mo acch aa 3h
People who believe in past lives always claim to have been some sort of special person in a previous life

Online monarchists seem to think that they wouldn't be peasants shit on daily by the aristocracy in an absolutist monarchy

35 4 114

Andrew Cuff
@Andrew_Cuff

Follow

Replying to @mo acch aa

Truly didn't expect a fedora "dark ages" post from you...

8:34 PM · 10 Jul 2021

© 202 Twitter About Help Center Terms Privacy policy Imprint Cookies Ads info

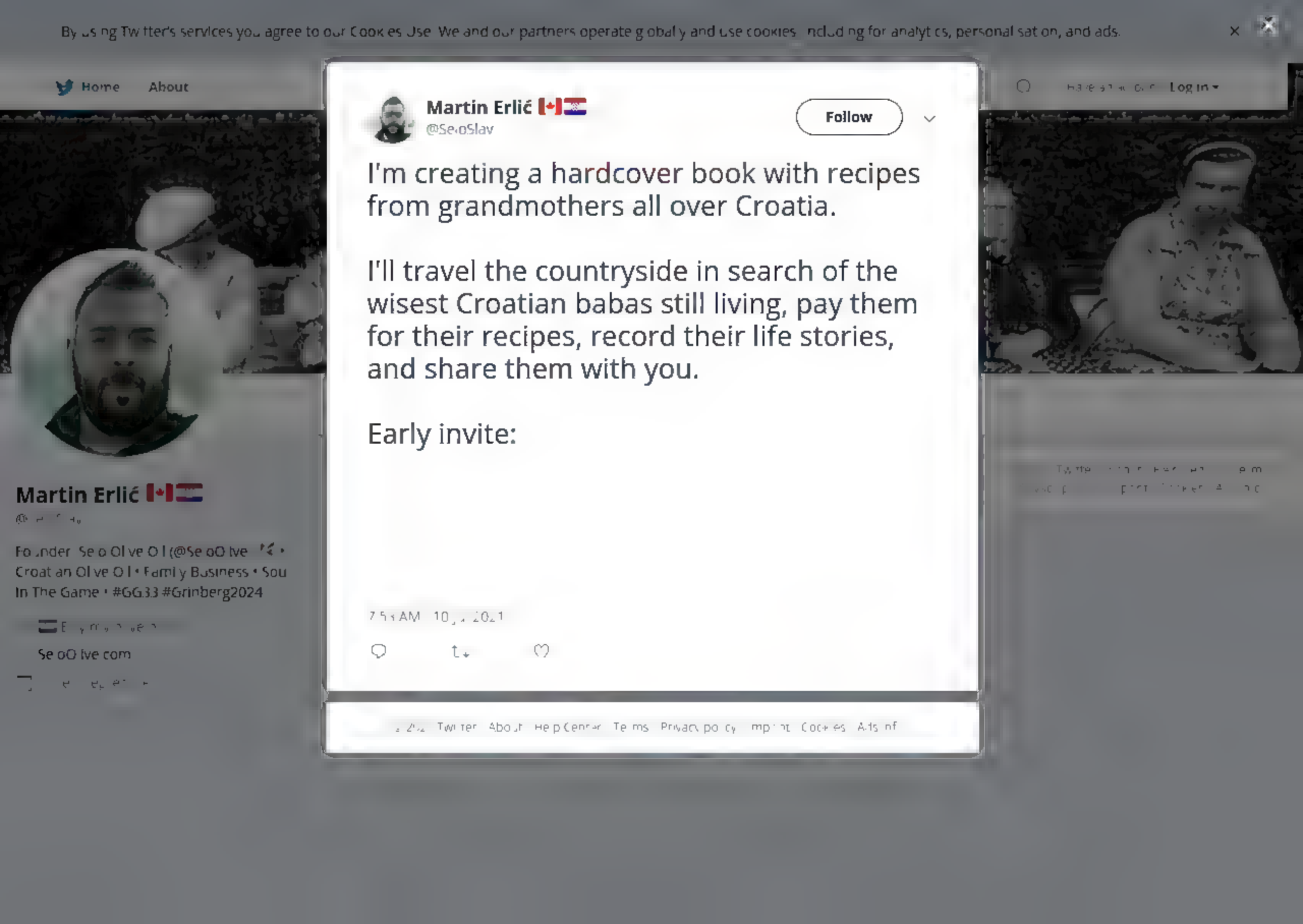
By using Twitter's services you agree to our Cookies Use. We and our partners operate globally and use cookies, including for analytics, personal sation, and ads.
Home
About
Log in
Martin Erlić
@SeloSlav
Follow
I'm creating a hardcover book with recipes from grandmothers all over Croatia.
I'll travel the countryside in search of the wisest Croatian babas still living, pay them for their recipes, record their life stories, and share them with you.
Early invite:
Martin Erlić
Founder: Selo Olive Oil (@SeloOlive
Croatian Olive Oil • Family Business • Sou
In The Game • #GG33 #Grinberg2024
SeloOlive.com
Twitter
About
Help Center
Terms
Privacy policy
Cookies
Ads Info

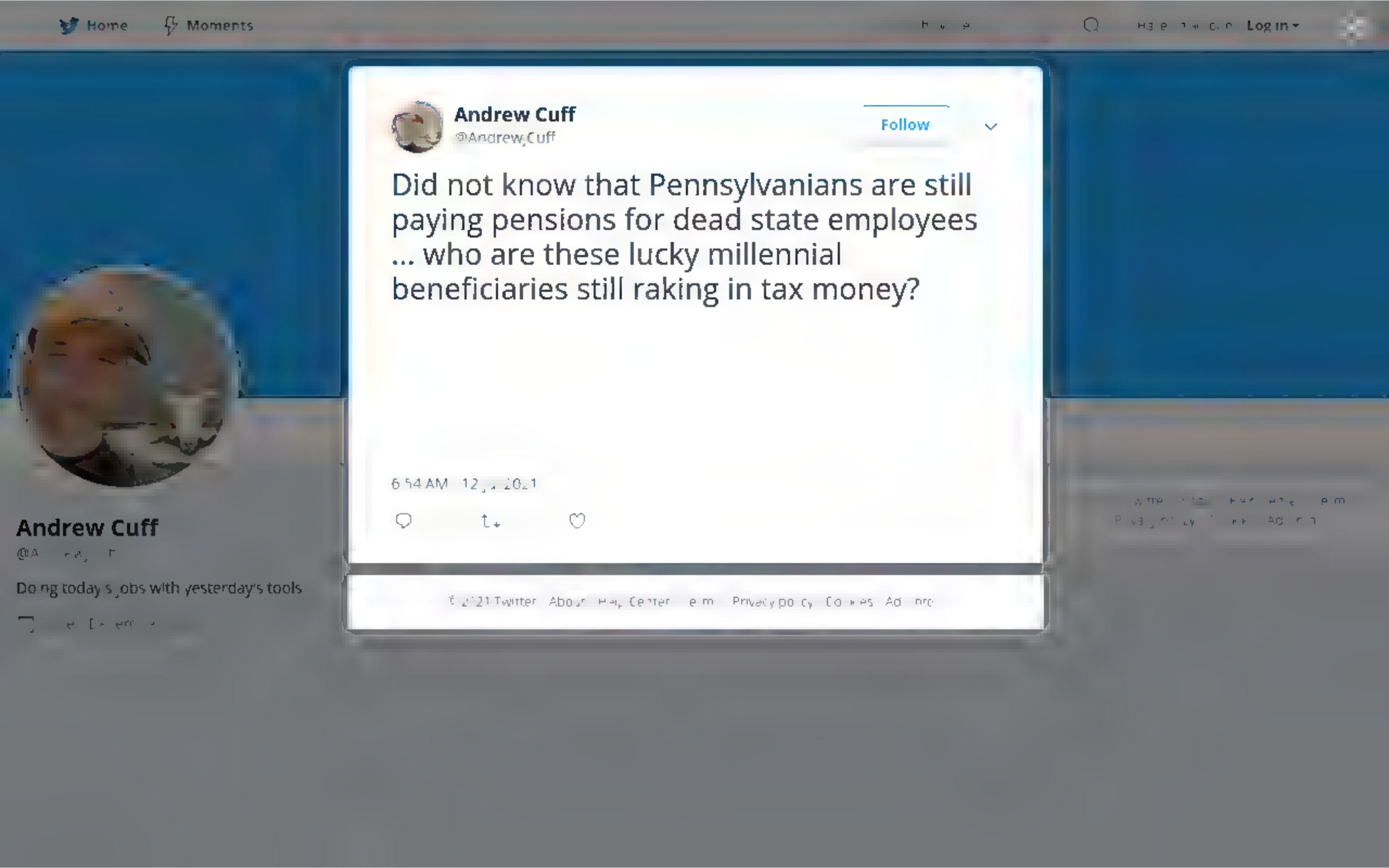
Home
Moments
Log in
Andrew Cuff
@Andrew_Cuff
Follow
Did not know that Pennsylvanians are still paying pensions for dead state employees ... who are these lucky millennial beneficiaries still raking in tax money?
Andrew Cuff
Doing today's jobs with yesterday's tools

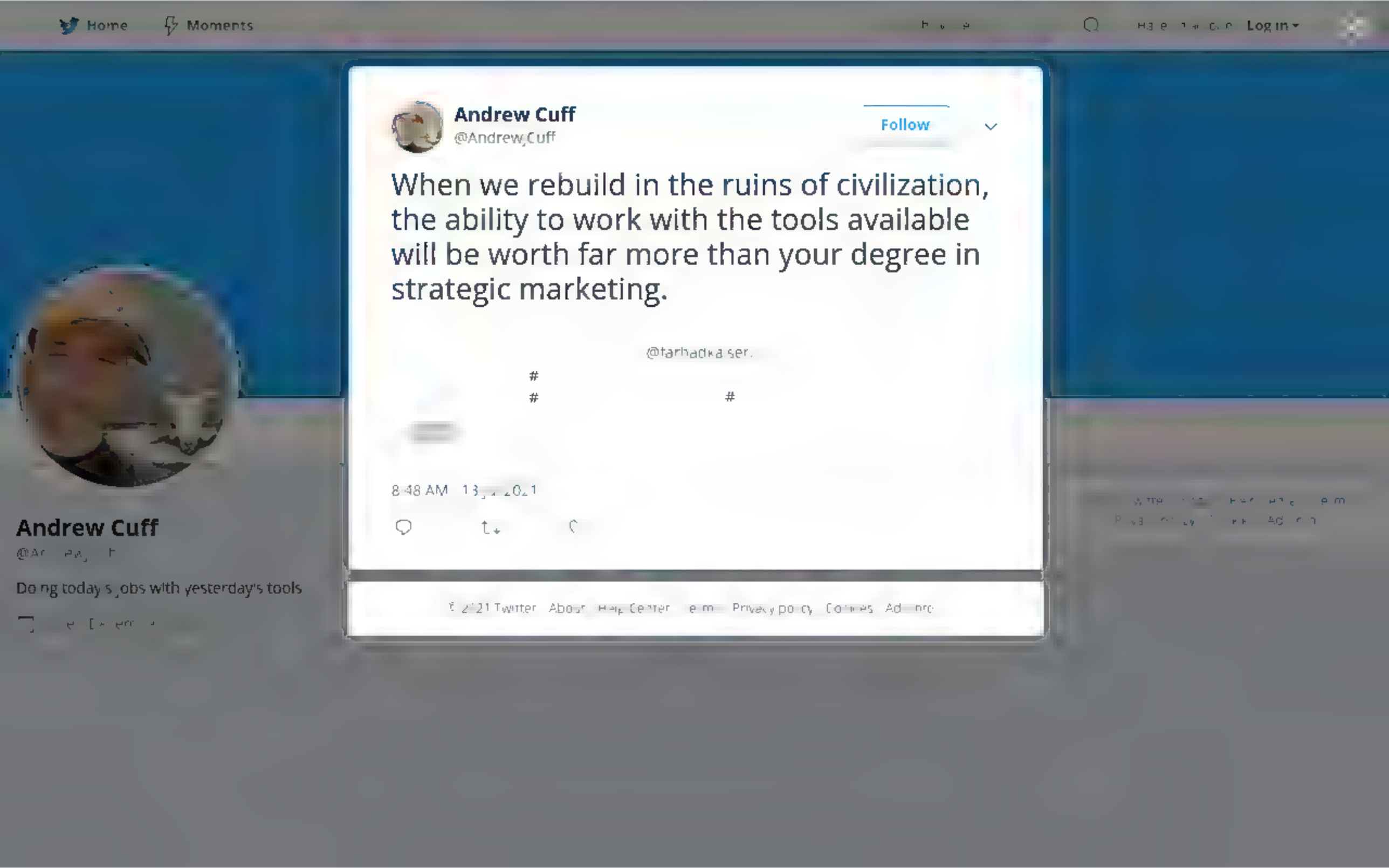
Home
Moments
Log in
Andrew Cuff
@Andrew_Cuff
Follow
When we rebuild in the ruins of civilization, the ability to work with the tools available will be worth far more than your degree in strategic marketing.
@farhadkaiser
#
#
#
8:48 AM
Andrew Cuff
Doing today's jobs with yesterday's tools
Twitter
About
Help Center
Privacy policy
Cookies
Ad info

By using Twitter's services you agree to our

We and our partners operate globally and use cookies, including for analytics, personalisation, and ads.

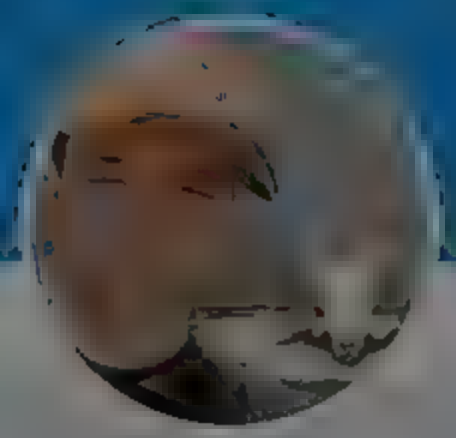

Andrew Cuff

@Andrew_Cuff

Doing today's jobs with yesterday's tools

Matthew J Peterson @docMJP · 17m

I'll take "If you I won't do what you tell me" for $1,000, Alex

CDC @CDCgov

#Parents: Keep children from getting or spreading #COVID19 at child care. Keep them home if sick. If they are 2 & older & not vaccinated against COVID-19, they should wear a fitted mask over their mouth & nose

1 1 4

Andrew Cuff

@Andrew_Cuff

Follow

Replying to @docMJP

But with masks on, how will the kids eat their Cheez It lunch while they watch TV for 8 hours?

8:51 AM · 13 [illegible]

© 2021 Twitter About Help Center Terms Privacy policy Imprint Cookies Ads info

By using Twitter's services you agree to our We and our partners operate globally and use cookies, including for analytics, personal sation, and ads.

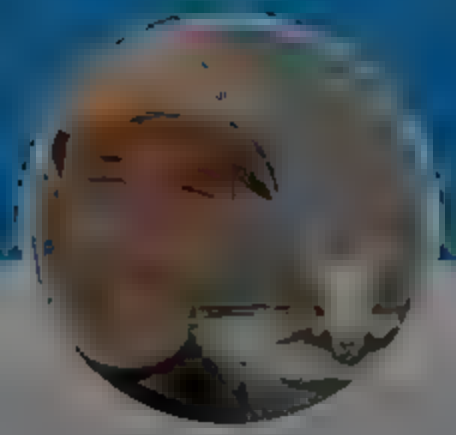

Andrew Cuff

@Andrew_Cuff

Doing today's jobs with yesterday's tools

Andrew Cuff
@Andrew_Cuff

Follow

What's irresponsible about these TX Democrat lawmakers fleeing the state (as Oregon Republicans did in 2019) is that they all got on the same plane.

What if that plane ended up Malaysia MH370'd? I guess you'd have to wait until special elections to restore a legislative quorum.

8:55 AM · 13 ... 2021

© 2021 Twitter About Help Center Terms Privacy policy Cookies Ads info

Home Moments Log in

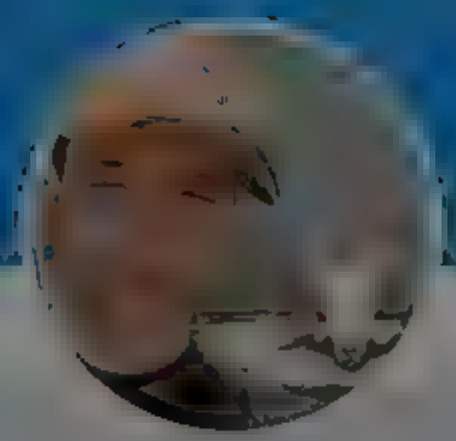

Andrew Cuff

@Ar [illegible] F

Do ng today s jobs with yesterday's tools

[illegible] e [illegible]

Nick Short @PoliticalShort 2m

Mandating that people provide voter ID or that they vote n the county they preside is equiva ent to suppressing the r ght to vote and the most s gnificant test of our democracy since the civil war? And th s isn't hyperbo e?

Daily Caller @Da lyCal er

Pres dent Biden says there is "an unfolding assault taking place in Amer ca today, an attempt to suppress and subvert the right to vote."

3 7 15

Andrew Cuff @AndrewJCuff · 22s

It s not hyperbo e if you understand what he means by "our democracy".

1

Andrew Cuff
@AndrewJCuff

Fol ow

Replying to @AndrewJCuff @PoliticalShort

emphasis on "OUR"

12:45 PM · 13 Jul 2021

© 2021 Twitter About Help Center Terms Privacy policy Cookies Ads info

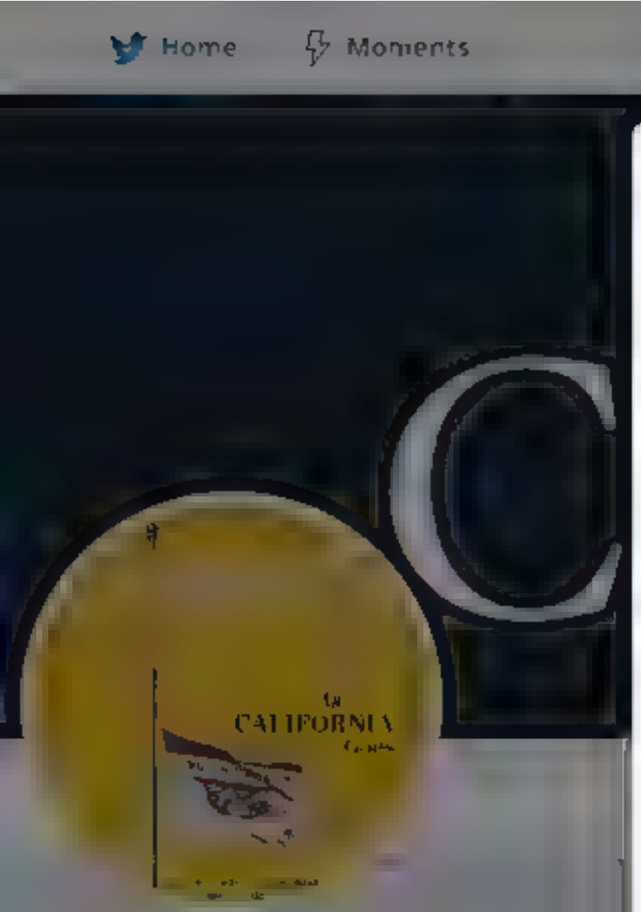

The American Conservative

@amconmag

Follow

"By all means, read Plato, Hemingway, and Virgil, but don't let the 'script-writers' exploit their authority to cramp your intellect."

12:30 PM · 1 [illegible] 021

© 20[illegible] Twitter About Help Center Terms Privacy policy Cookies Ads info

The American Conservative

@[illegible]

America's premier journal of Main Street conservatism promoting community liberty faith family and peace

Washington DC

[illegible]theamericanconservative.com

Joined [illegible]

By using Twitter's services you agree to ... sonal sation, and ads.

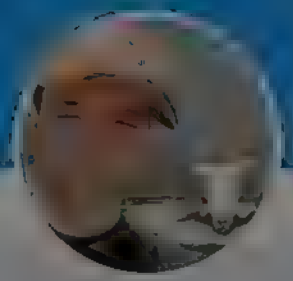

Andrew Cuff

@A...

California expat Urban recusant Higher ed refugee Premodern polyglot Holistic medicine for mind viruses Intl Master Protein appreciator

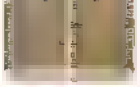

one is subjected to the dominion of another, contrary to nature » Institut. 1 3

2 10 76

Adrian Vermeule @Vermeularmine · Jul 12

Clear from these threads that some (many?) of Our Leading Public Intellectuals simply have no idea what "natural law" refers to. This isn't an issue about the classical law, or Thomism, or even the Enlightenment. It's that they are utterly cut off from anything before maybe 1970

16 80 391

Adrian Vermeule @Vermeularmine · Jul 12

At best they think it means Social Darwinism maybe. One weeps to think of millennia of the highest human intellectual achievement dismissed with blank, uncomprehending stares.

10 30 258

Adrian Vermeule @Vermeularmine · Jul 12

Upton said this already

Will Upton @wupton

The problem is that a significant number of the "natural law is a racist dog whistle" crowd don't appear to know what natural law is and are conflating it with the "natural order" and Darwinic hierarchies/eugenics crap spouted by terminally online nitwits.

1 13 103

Adrian Vermeule @Vermeularmine · Jul 12

As did @Chateaubriand I Ok I'll pipe down now

Chateaubriand @Chateaubriand

Yes, and it's a appalling that seemingly educated people don't understand or even recognize a concept so fundamental or our civilization's law, morals, & philosophy. They're so ignorant they don't realize their grade-school understanding of the word "natural" might..

Show this thread

5 7 69

Andrew Cuff

@Andrew Cuff

Follow

Replying to @Vermeularmine @Chateaubriand

The irony is that their global "human rights" regime is rooted originally in natural law jurisprudence. It's arguably a corruption of natural law, but things like the Universal Declaration and other liberal documents wouldn't exist at all without the tradition of natural law.

1:25 AM · 13 Jul 2021

© 2021 Twitter About Help Center Terms Privacy policy Imprint Cookies Ads info

By using Twitter's services you agree to our ... We and our partners operate globally and use cookies, including for analytics, personalisation, and ads.

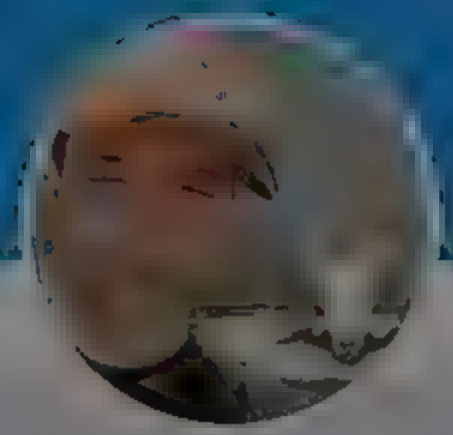

Andrew Cuff

@Andrewjcuff

California expat Urban recusant Higher ed refugee Premodern polyglot Holistic medicine for mind viruses Intl Master Protein appreciator

Nick Short @PoliticalShort 9h

Mandating that people provide voter ID or that they vote in the county they preside is equivalent to suppressing the right to vote and the most significant test of our democracy since the civil war? And this isn't hyperbole?

Daily Caller @DailyCaller

President Biden says there is "an unfolding assault taking place in America today, an attempt to suppress and subvert the right to vote."...

19 43 98

Andrew Cuff

@AndrewjCuff

Follow

Replying to @PoliticalShort

It's not hyperbole if you understand what he means by "our democracy".....

12:45 PM · 13 Jul 2021

3 Likes

1 3

Andrew Cuff @AndrewjCuff 9h

Replying to @AndrewjCuff @PoliticalShort

emphasis on "OUR"

2

© 20.. Twitter About Help Center Terms Privacy policy Cookies Ads info

By using Twitter's services you agree to our
We and our partners operate globally and use cookies, including for analytics, personalisation, and ads.

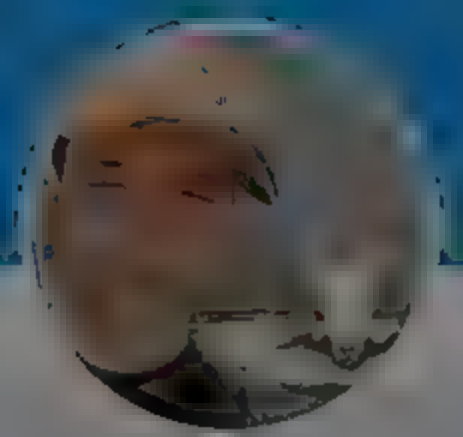

Andrew Cuff
@Andrew_Cuff

Follow

Great article. Who knew Scabby the Rat was anti-semitic? Get with the times, unions...

The Federalist @FDRLST
Labor Unions' Ramped-Up Political Extremism Is Alienating Their Members

thefederalist.com/2021/07/14/lab

6:17 AM · 14 Jul 2021

© 2021 Twitter About Help Center Terms Privacy policy Cookies Ad info

Andrew Cuff

California expat · Urban recusant · Higher ed refugee · Premodern polyglot · Holistic medicine for mind viruses · Intl Master · Protein appreciator

By using Twitter's services you agree to our
We and our partners operate globally and use cookies, including for analytics, personalisation, and ads.

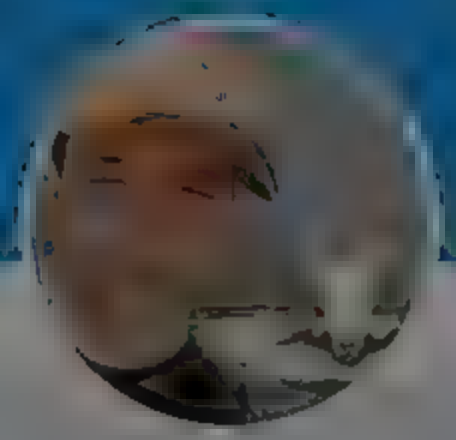

Andrew Cuff

@A[illegible]

California expat Urban recusant Higher ed refugee Premodern polyglot Holistic medicine for mind viruses Intl Master Protein appreciator

Andrew Cuff
@AndrewJCuff

Follow

When people ask where I work

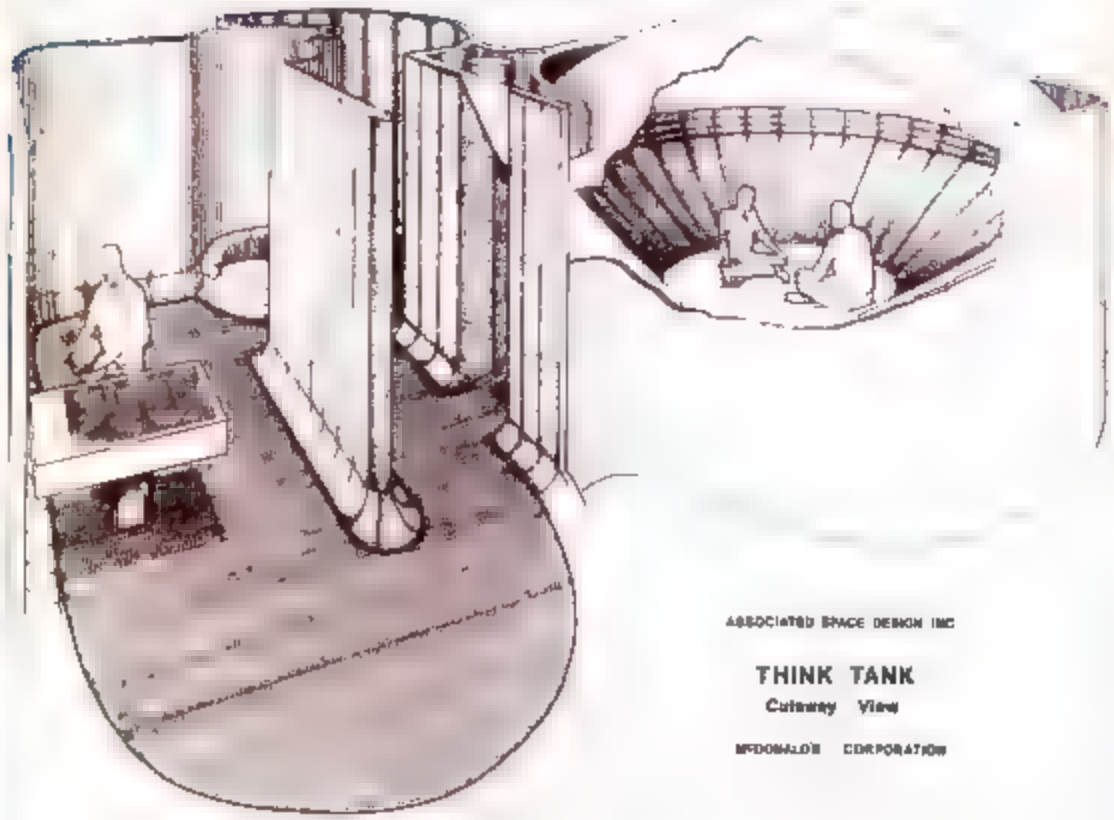

7:24 AM · 14 [illegible] 2021

© 2021 Twitter About Help Center Terms Privacy policy Cookies Ads info

Home
Moments
Simon Kuestenmacher
German and
love and share
and that explain how the
works. Obviously all opinions are my own
Simon Kuestenmacher
Follow
Today I learned that the relatively small medieval city of Bologna featured around 80-100 really high towers at the same time. A truly bizarre sight reminiscing of modern day Manhattan in a way. Source: buff.ly/35B85mv
Log in

By using Twitter's services you agree to our We and our partners operate globally and use cookies, including for analytics, personalisation, and ads.

Aaron M. Renn @aaronmrenn · 10m

Opioid deaths are correlated with social class. This is one of the many consequences of the ways the coronavirus response was tailored to favor the preferences and needs of the upper classes while imposing the costs on lower classes.

> **Brad Wilcox** @BradWilcoxFS
> "It's the biggest increase in overdose deaths in the history of the United States, it's the worst overdose crisis in the history of the United States, and we're not making progress." @KeithNHumphreys commenting on COVID Lockdown Surge In Drug Overdoses:
> Show this thread

1 5 9

Andrew Cuff
@AndrewJCuff

Follow

Replying to @aaronmrenn

The backbone of our society -- Americans who work the hardest and most thankless jobs -- were told to stay home, without pay, by experts who were enjoying the WFH vacation. Yes, many turned to drugs, and some I know also suffered homelessness.

8:45 AM · 14 · 2021

Twitter About Help Center Terms Privacy policy Imprint Cookie Ads info

Andrew Cuff

California expat Urban recusant Higher ed refugee Premodern polyglot Holistic medicine for mind viruses Int'l Master Protein appreciator

By using Twitter's services you agree to our
We and our partners operate globally and use cookies, including for analytics, personalisation, and ads.

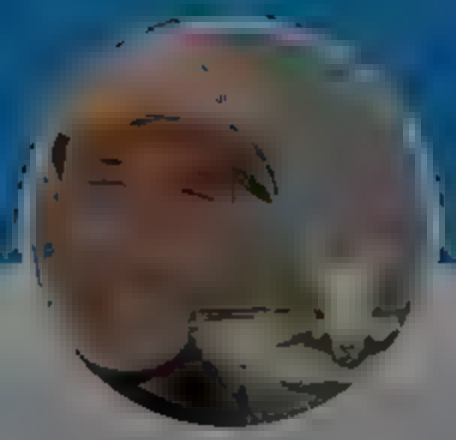

Andrew Cuff

California expat · Urban recusant · Higher ed refugee · Premodern polyglot · Holistic medicine for mind viruses · Intl Master · Protein appreciator

Michael Millerman @MMillerman · 15m
What would you call your first principles?

6 · 2

Andrew Cuff
@AndrewJCuff

Follow

Replying to @MMillerman

9:26 AM · 14 Jul 2021

© 2021 Twitter · About · Help Center · Terms · Privacy policy · Cookies · Ads info

By using Twitter's services you agree to our ... We and our partners operate globally and use cookies, including for analytics, personalisation, and ads.

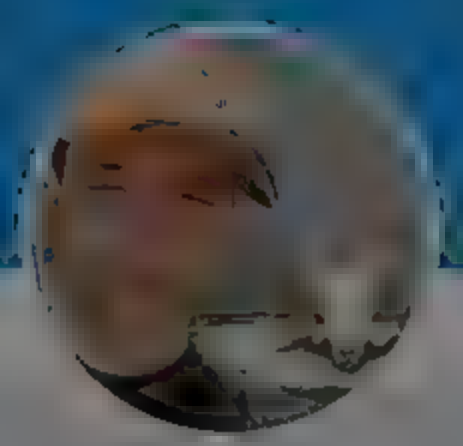

Andrew Cuff
@Andrew Cuff

California expat Urban recusant Higher ed refugee Premodern polyglot Holistic medicine for mind viruses Intl Master Protein appreciator

Andrew Cuff
@Andrew Cuff

Follow

TIL that @RealClearBooks is a vertical (!) and they aggregated my @amconmag article:

10:11 AM · 14 Jul 2021

© 2021 Twitter About Help Center Terms Privacy policy Imprint Cookies Ads Info

By using Twitter's services you agree to our We and our partners operate globally and use cookies, including for analytics, personal sation, and ads.

Andrew Cuff
@Andrew Cuff
Follow

Thoughts on the natural law controversy @TLJacobsTLJ?

> **John Daniel Davidson** @johnddavidson
> CRT is a system of indoctrination into a set of beliefs antithetical not only to American ideals of individual rights & equal protection under the law, but to the philosophy of natural law from which these ideals emerge. It's also racist. thefederalist.com/2021/07/14/cal

6:25 PM · Jul 14, 2021

© 2021 Twitter About Help Center Terms Privacy policy Impressum Cookies Ads info

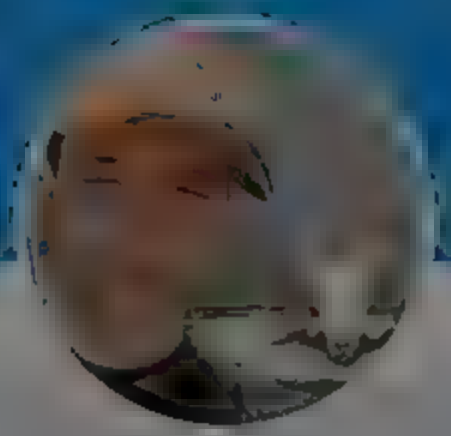

Andrew Cuff
@Andrew Cuff

California expat Urban recusant Higher ed refugee Premodern polyglot Holistic medicine for mind viruses Int'l Master Protein appreciator

By using Twitter's services you agree to our ... We and our partners operate globally and use cookies, including for analytics, personalisation, and ads.

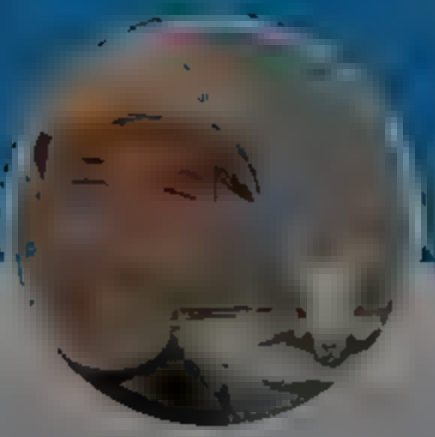

Andrew Cuff

@A...

California expat Urban recusant Higher ed refugee Premodern polyglot Holistic medicine for mind viruses Intl Master Protein appreciator

Richard Hanania @RichardHanania · Feb 24

WOAH, @jasonintrator belongs to SIX WHOLE DEPARTMENTS.

That's how he comes up with original insights like Trump is a fascist! If he had only been in 5 departments, he would've called him Hitler, but the sixth gave his thought real depth so he saw the resemblance to Mussolini.

Jason Stanley
@jasonintrator

I've written 5 books and almost 50 arti... dozen academic disciplines, some of t... most cited in the last 20 years. I'm in 6... And I am stunned by the arrogance of ... intellectual output pontificating about ... academia.

9:42 AM · Feb 24, 2021 · Twitter for iPhone

118 Retweets 838 Quote Tweets 933 Likes

34 92 547

...was first popularized by Italian dictator Benito Mussolini in the sports, ... and accusations of it, have been a common theme in American political ...

...o the left warned of fascism in the form of Ronald Reagan and George W... ...conservatives have accused liberals of actually being the ones to embrace th... ...ideology

...as have noted ... between Donald Trump and Mussolini since be... ...election. Some of the racial justice protesters this summer have said they ...ism in the form of President Trump. And the presence of ... protesters at some demonstrations has upped attention to the word.

...is and isn't fascist isn't even ...

...anley, a professor of philosophy at Yale University, offers one perspective ... He defines fascism as "a cult of the leader who promises national restor... ...e of humiliation brought on by supposed communists, Marxists and ...s and immigrants who are supposedly posing a threat to the character ... ...ry of a nation.

Andrew Cuff
@AndrewJCuff

Follow

Replying to @RichardHanania @DarrenJBeattie @jasonintrator

Sounds like a lot of committee work... maybe that's what happened to all the time he was supposed to spend researching original insights for his garbage monograph.

9:47 PM · 14 Jul 2021

© 20... Twitter About Help Center Terms Privacy policy Cookies Ads info

By using Twitter's services you agree to our
We and our partners operate globally and use cookies, including for analytics, personalisation, and ads.

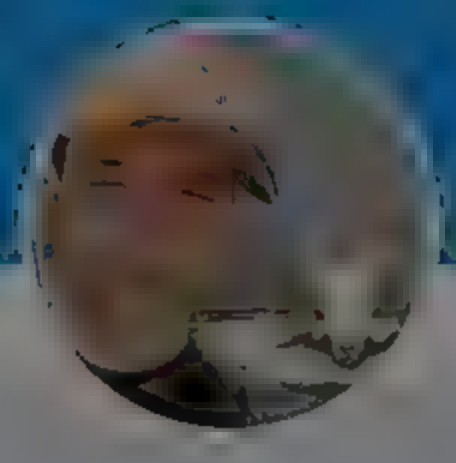

Andrew Cuff
@AndrewJCuff

California expat Urban recusant Higher ed refugee Premodern polyglot Holistic medicine for mind viruses Int'l Master Protein appreciator

Have an account? Log in

Andrew Cuff
@AndrewJCuff

Follow

"Let me ask you readers: what would a taxonomy of contemporary US Protestant intellectuals look like?" @BenDunson1 @RedemTheTimes @aaron_renn

7:10 AM · 15 Jul 2021

© 2021 Twitter Abbout Help Centre Terms Privacy policy Cookies Ads info

Home Moments

Log in

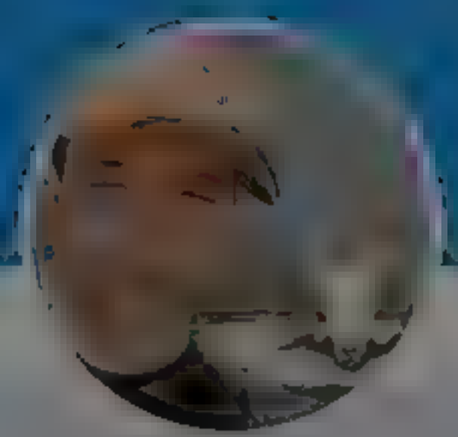

Andrew Cuff

@A[illegible]

California expat Urban recusant Higher ed refugee Premodern polyglot Holistic medicine for mind viruses Intl Master Protein appreciator

[illegible]

6 1 24

Andrew Cuff
@AndrewJCuff

Follow

Replying to [illegible]

Owen this is clearly a reproduction of an early cave drawing depicting the first human encounter with one of the Elder Gods, possibly Ghatanothoa, passed down through genetic memory to this child.

2:13 PM 15 [illegible] 021

© 20[illegible] Twitter About Help Center Terms Privacy policy Cookies Ads [illegible]

By using Twitter's services you agree to our We and our partners operate globally and use cookies, including for analytics, personalisation, and ads.

Andrew Cuff
@Andrew_Cuff

Andrew Cuff
@Andrew_Cuff
Follow

Just need more wall space is all

6:0 PM · 15 · 2021

© 2021 Twitter About Help Center Terms Privacy policy, Cookies Ads info

By using Twitter's services you agree to our
We and our partners operate globally and use cookies, including for analytics, personal sation, and ads.

Home About

Log in

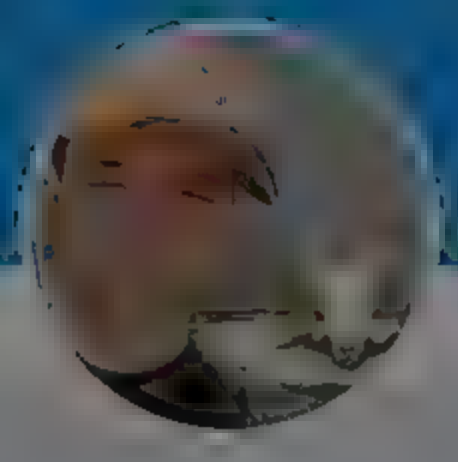

Andrew Cuff

@Andrew Cuff

California expat Urban recusant Higher ed refugee Premodern polyglot Holistic medicine for mind viruses Int'l Master Protein appreciator

Andrew Cuff
@Andrew Cuff

Follow

Might screw around and buy land in #Montana after reading this @theamgreatness piece by @jeremycarl4

5:51 AM 16 Jul 2021

© 2021 Twitter About Help Center Terms Privacy policy Cookies Ad info

By using Twitter's services you agree to our We and our partners operate globally and use cookies, including for analytics, personalisation, and ads.

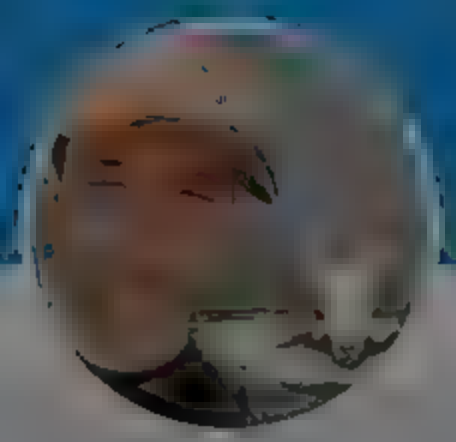

Andrew Cuff
@Andrew_Cuff

Follow

Companies need fewer compliance officers and more noncompliance officers, send tweet

6:19 AM · 1[illegible] 2021

© 2021 Twitter About Help Center Terms Privacy policy Imprint Cookies Ads info

Andrew Cuff
@[illegible]

California expat Urban recluse Higher ed refugee Premodern polyglot Holistic medicine for mind viruses Intl Master Protein appreciator

By using Twitter's services you agree to our ... We and our partners operate globally and use cookies ... including for analytics, personal sation, and ads.

Patrick Hauf @PatrickHauf · 8m
It's me, the default Free Beacon photo

Frank Ricci @frankriccidc
Best bio photo online @PatrickHauf @FreeBeacon @FBIIMcMorris

Fitting for a reporter who asks the hard questions...

1 · 1 · 5

Andrew Cuff
@AndrewJCuff

Follow

Replying to @PatrickHauf @frankriccidc

@Nick_B_Steves ?

10:00 AM · 16 Jul 21 · 0.1

© 2021 Twitter About Help Center Terms Privacy policy Cookies Ads info

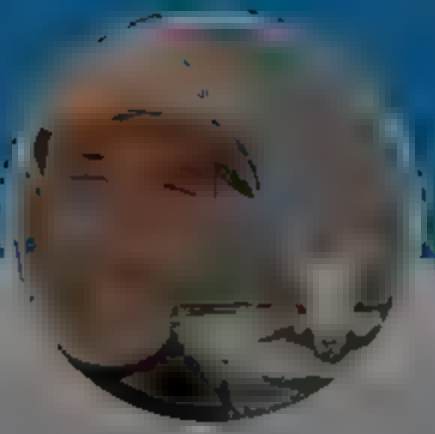

Andrew Cuff

@AndrewJCuff

California expat Urban recluse Higher ed refugee Premodern polyglot Holistic med cine for mind viruses Int l Master Protein appreciator

By using Twitter's services you agree to ... sonal sat on, and ads.

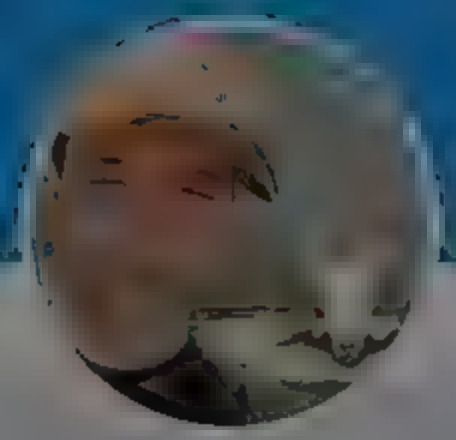

Andrew Cuff

@AndrewJCuff

California expat Urban recusant Higher ed refugee Premodern polyglot Holistic medicine for mind viruses Int'l Master Protein appreciator

Andrew Cuff
@AndrewJCuff

Follow

"Real principles—faith, family, community, culture—must drive an authentically conservative politics in America...But American conservatism seeks to conserve these universals within a distinctly American context."

Thought-provoking!

6:06 AM · 20 Jul 2021

1 Like

1

© 2021 Twitter About Help Center Terms Privacy policy Imprint Cookies Ads info

By using Twitter's services you agree to our
We and our partners operate globally and use cookies, including for analytics, personalisation, and ads.

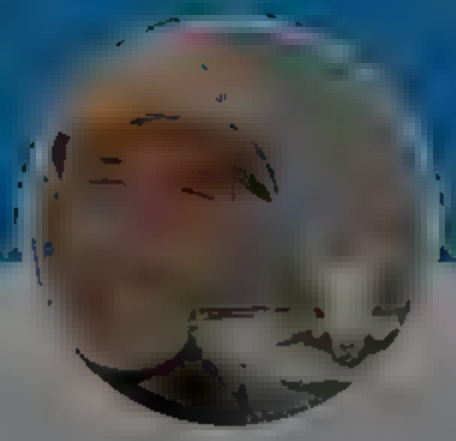

Andrew Cuff

@Andrew Cuff

California expat Urban recusant Higher ed refugee Premodern polyglot Holistic medicine for mind viruses Intl Master Protein appreciator

Andrew Cuff
@Andrew Cuff

Follow

Insightful, eloquent, and courageous article by Abhi Samuel in @BroadAndLiberty:

5:47 AM · 21 Jul 2021

© 2021 Twitter About Help Center Terms Privacy policy Cookies Ad info

By using Twitter's services you agree to our
We and our partners operate globally and use cookies, including for analytics, personal sation, and ads.

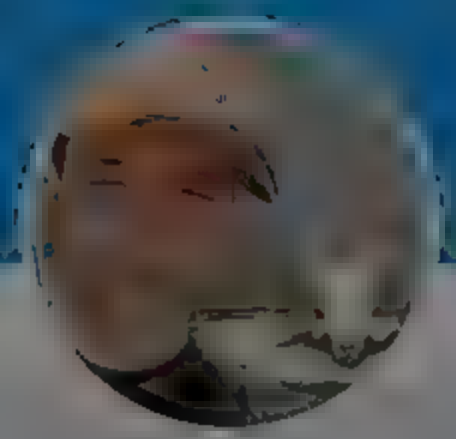

Andrew Cuff

@A[illegible]

California expat Urban recusant Higher ed refugee Premodern polyglot Holistic medicine for mind viruses Int'l Master Protein appreciator

Andrew Cuff
@AndrewJCuff

Follow

If your organization hasn't come under assessment per the 2008 Michael Mukasey rules, it seems, you're probably not making much of an impact in society. Not worth their time. @PYNance

6:01 AM 21 [illegible] 2021

[illegible] Twitter About Help Center Terms Privacy policy Imprint Cookie Ads info

Home Moments Log in

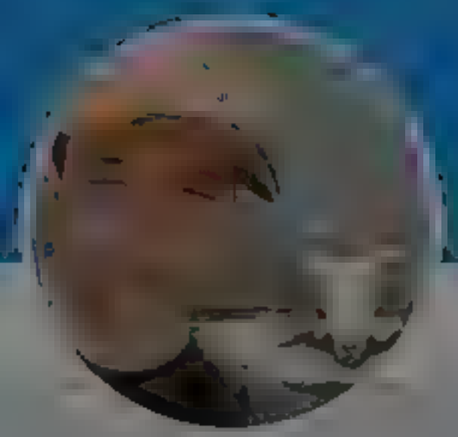

Andrew Cuff

@A e, F

Ca ifornia expat Urban rec sant H gher ed refugee Premodern polyg ot Ho stic med c ne for m nd viruses Int l Master Prote n appreciator

A

P

Bill McSwain @McSwainPA 4m

Sunrise workout this morn ng at the Lincoln Memorial. God B ess America

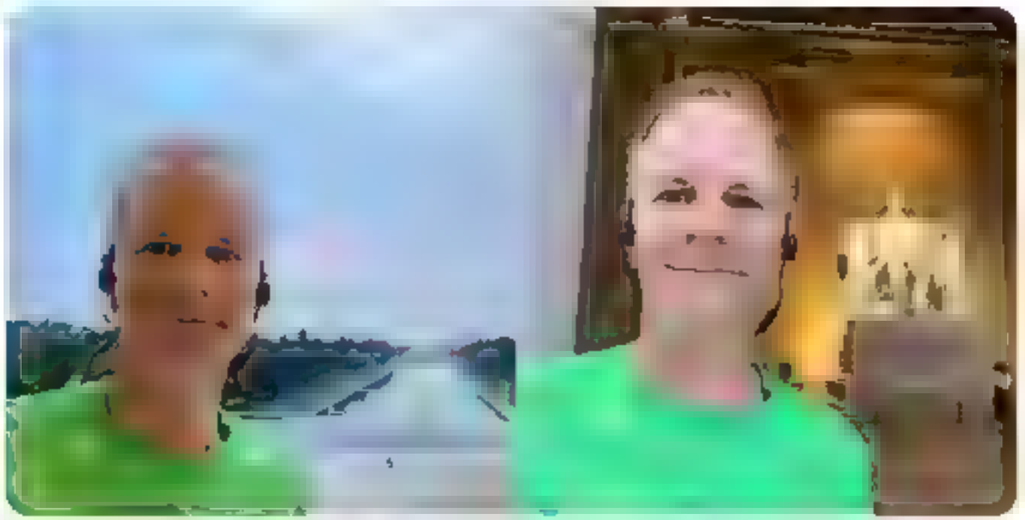

1 4

Andrew Cuff
@Andrew_Cuff

Follow

Replying to @McSwainPA

post your routine

6:45 AM · 21 Jul 2021

© 2021 Twitter About Help Center e m Privacy policy Co ies Ad n

By using Twitter's services you agree to our
We and our partners operate globally and use cookies, including for analytics, personalisation, and ads.

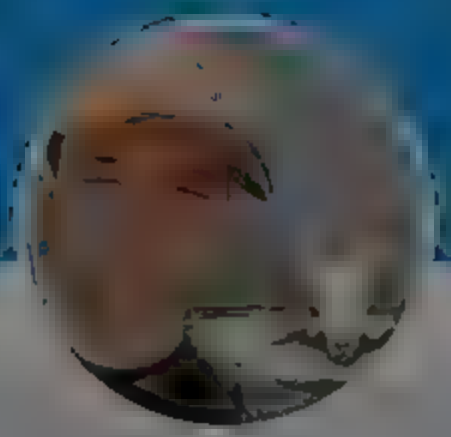

Andrew Cuff

@A[illegible]

California expat Urban recusant Higher ed refugee Premodern polyglot Holistic medicine for mind viruses Intl Master Protein appreciator

Broad + Liberty @BroadAndLiberty 8m

NEWS — Gov. Wolf backtracking on #voterID laws, now saying he would be open to them.

What do you think is the reason?

2 2

Andrew Cuff
@Andrew_Cuff

Follow

Replying to @BroadAndLiberty

Hoping to run out the clock on the issue before 2022. He's worried ID restrictions would hurt Fetterman/Shapiro.

7:40 AM · 21 Jul 2021

1

Troncelliti Law @TroncellitiLaw 27s

Replying to @Andrew_Cuff @BroadAndLiberty

Possibly but now, the Republicans are not likely to trust him so they will move ahead regardless of whether he negotiates

© 2021 Twitter About Help Center Terms Privacy policy Cookies Ad[illegible]

By using Twitter's services you agree to our

We and our partners operate globally and use cookies, including for analytics, personal sation, and ads.

Home About

Log in

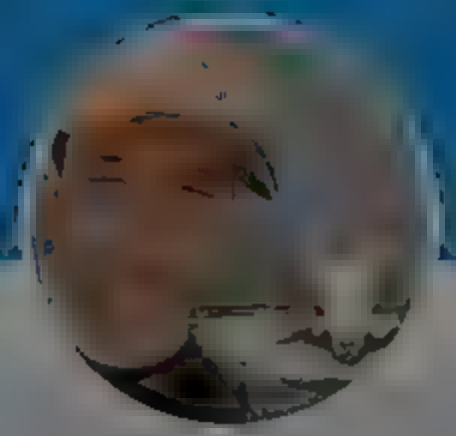

Andrew Cuff

@A[illegible]

California expat Urban recusant Higher ed refugee Premodern polyglot Holistic medicine for mind viruses Intl Master Protein appreciator

Michael Millerman @M[illegible]erman [illegible]h

In his recent interview about philosophy and entrepreneurialism, @re dhoffman founder of LinkedIn said he thinks that Xenophon was a better student of Socrates than Plato. Interesting

5 1 10

Andrew Cuff

@AndrewjCuff

Follow

Replying to @M[illegible]Millerman @re dhoffman

I'm checking this out for sure. I think Xenophon at least shares Socrates' approach to piety (note how both revere but cynically manipulate the Delphic Oracle).

8:[illegible]5 AM 21 Ju[illegible] 0[illegible]1

© 2021 Twitter About Help Center Terms Privacy policy Cookies Ads info

By using Twitter's services you agree to our ... We and our partners operate globally and use cookies, including for analytics, personal sation, and ads.

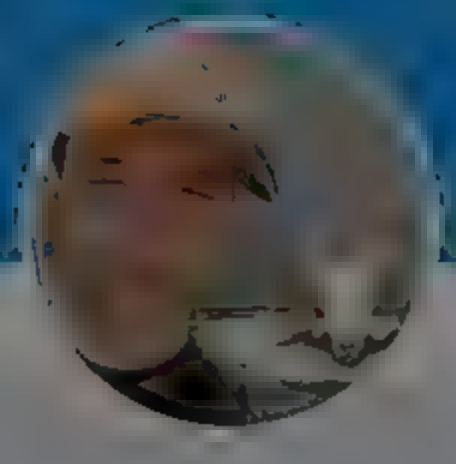

Andrew Cuff
@Andrew Cuff

Follow

This is one of the slimiest, most shameless lies I've ever seen publicly shared -- Pittsburgh deserves far better.

bill peduto @bill peduto
'I'm sorry, but it's too late': Alabama doctor on treating unvaccinated, dying COVID patients al.com/news/2021/07/i... "One of the last things they do before they're intubated is beg me for the vaccine. I hold their hand and tell them that I'm sorry but it's too late."

8:41 AM · 21 Jul 2021

© 2021 Twitter · About · Help Center · Terms · Privacy policy · Cookies · Ad Info

Andrew Cuff
@Andrew Cuff

California expat · Urban recusant · Higher ed refugee · Premodern polyglot · Holistic medicine for mind viruses · Int'l Master · Protein appreciator

By using Twitter's services you agree to ... sonalisation, and ads.

Home About

Have an account? Log in

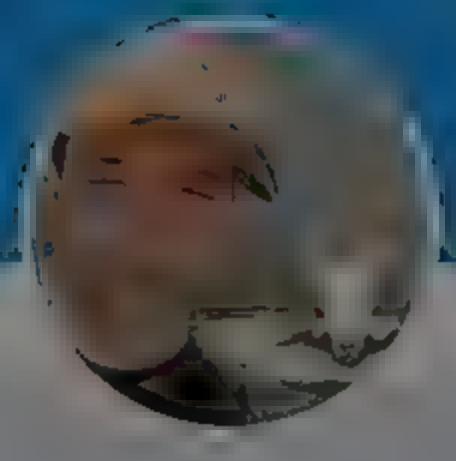

Andrew Cuff

@A...

California expat Urban recusant Higher ed refugee Premodern polyglot Holistic medicine for mind viruses Intl Master Protein appreciator

and the ongoing coverup of its origins.

And we all know it.

Josh Rogin @...shrogin

Hey guys, @RandPaul was right and Fauci was wrong. The NIH was funding gain of function research in Wuhan but NIH pretended it didn't meet their "gain of function" definition to avoid their own oversight mechanism. SorryNotSorry if that doesn't fit your favorite narrative

1 3

Andrew Cuff

@AndrewJCuff

Follow

Replying to @KeenanPeachy

What a coincidence:

10:23 AM · 2021

© 20... Twitter About Help Center Terms Privacy policy Cookies Ads info

By using Twitter's services you agree to

Home About

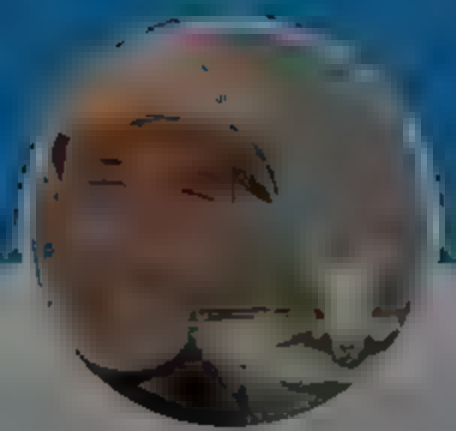

Andrew Cuff

@AndrewJCuff

California expat Urban recusant Higher ed refugee Premodern polyglot Holistic medicine for mind viruses Intl Master Protein appreciator

Andrew Cuff

@AndrewJCuff

Follow

I love learning DIY fixes from helpful staff at @TrueValue. AC units always seem to die in busy seasons. Gotta know how to fix them yourself. Last week mine broke and I learned about troubleshooting and wiring a @generalelectric motor from the 70s. Cold air feeling 💡 today!

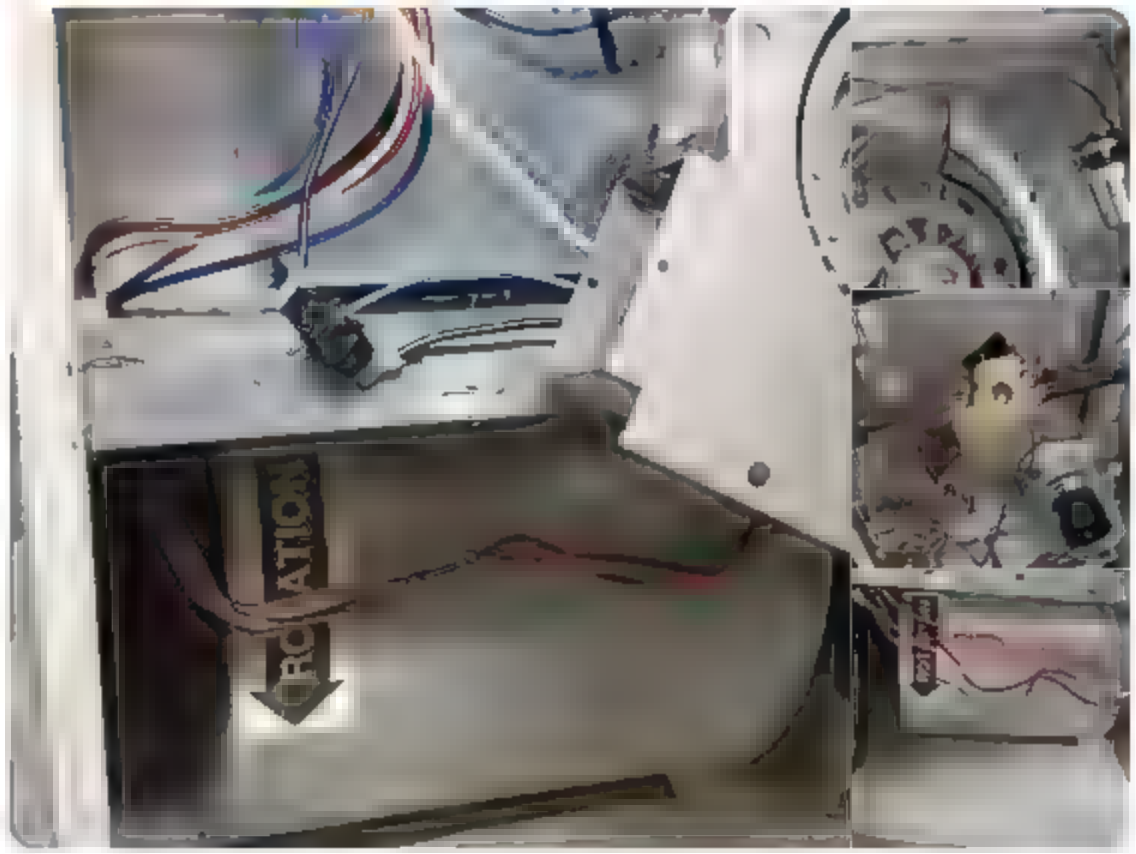

10:55 AM [illegible] 2021

2021 Twitter About Help Center Terms Privacy policy Imprint Cookies Ads Info

sonal sat on, and ads.

Have an account Log in

Home Moments Log in

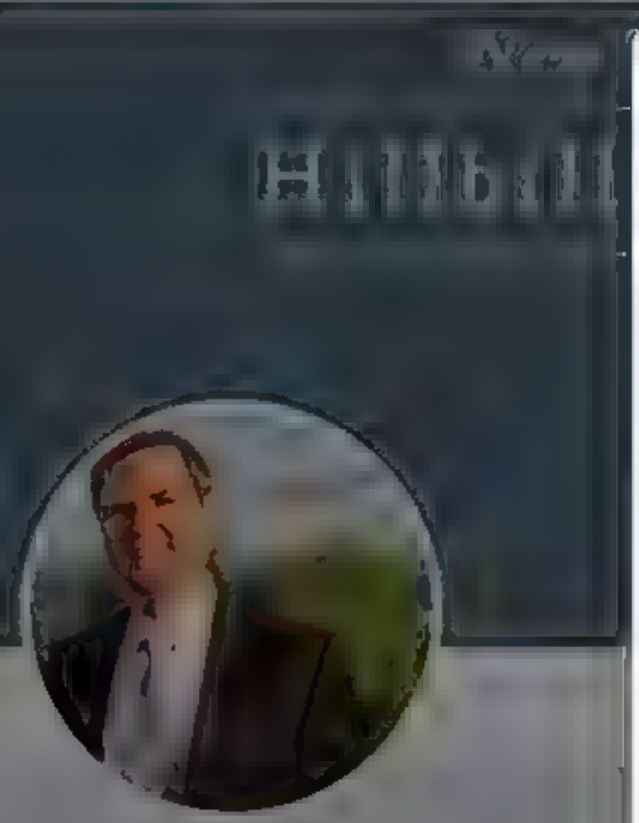

J.D. Vance

Christian husband dad and Ohio cand date for the US Senate Author of co founder

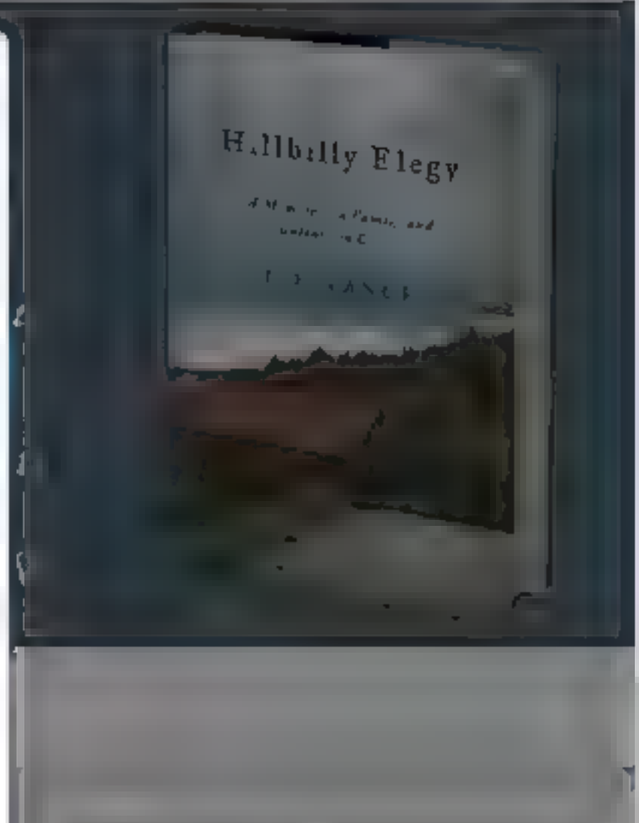

J.D. Vance
@DVance1

Follow

What are the odds the radical teachers' unions who fund Biden are behind this?

> **Kaitlan Collins** @kaitlancollins
> At CNN's town hall, President Biden predicts the CDC is going to recommend that everyone under the age of 12 "should probably be wearing a mask in school." "That's probably what's going to happen," he says.
> Show this thread

6:14 PM · 21 Jan 2021

20 Retweets 82 Likes

13 20 82

SwampLizard @DiscoTempo_dzz 2m
Replying to @DVance1
Stop Being a Clown for 15 Minutes Challenge

Level: JD Vance

Outcome: Failure

1

Anesa Miller @anesam98 46s
Replying to @DVance1
I'm very sure the population of "radical teachers" in America is minuscule

By using Twitter's services you agree to our ... We and our partners operate globally and use cookies, including for analytics, personalisation, and ads

Home About

Log in

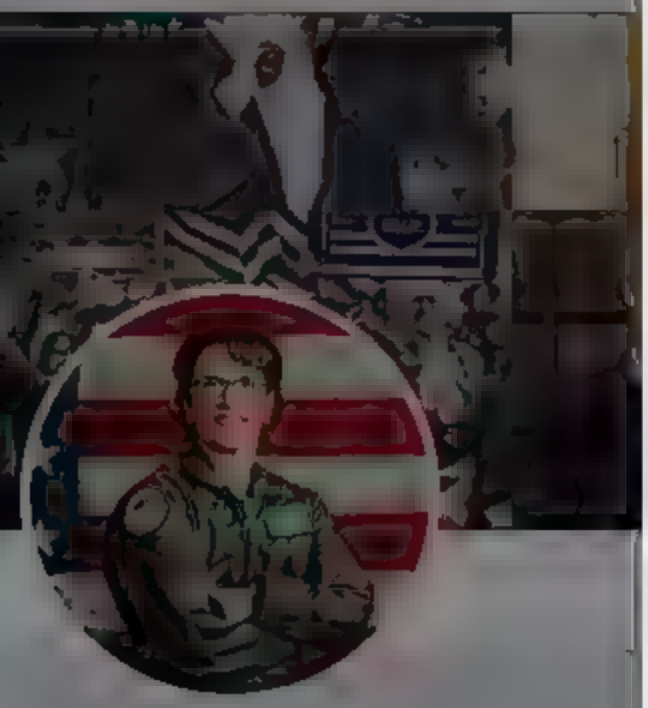

Wendy Rogers

@WendyRogersAZ

AZ State Senator, Conservative America First Pro-Trump Republican in #LD6. Air Force pilot, biz entrepreneur, homeschool mom. #MAGA #AmericaFirst

Wendyrogers.org

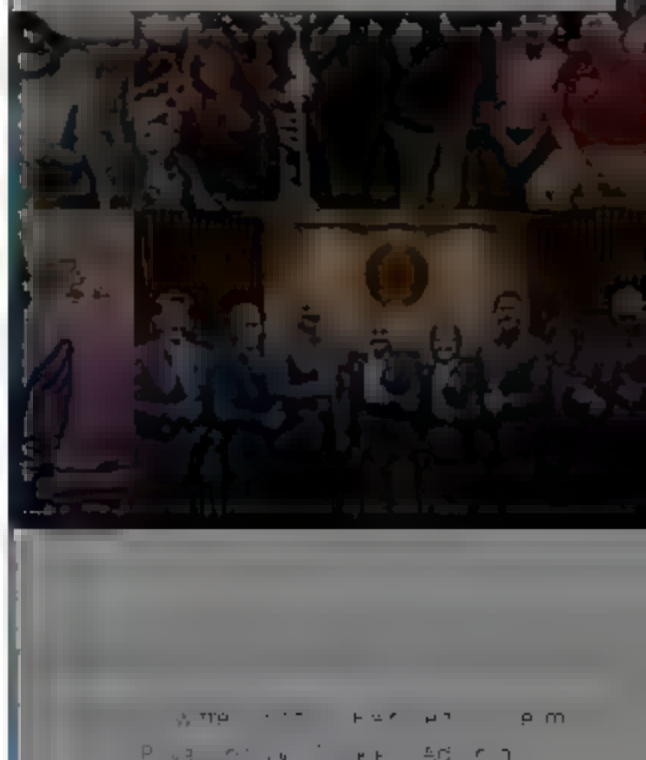

Wendy Rogers

@WendyRogersAZ

Follow

When going on road trips, don't listen to Google Maps who usually sends you through the big cities & interstates. Go through small towns & use US & state highways. Google doesn't want us spending money in rural America. Spend money where people need it. #TrumpCountry #RealAmerica

5:11 PM · 21 Jul 2021

6 Retweets 30 Likes

2 6 30

Show additional replies, including those that may contain offensive content Show

© 2021 Twitter About Help Center Terms Privacy policy Cookies Ad info

By using Twitter's services you agree to our ... We and our partners operate globally and use cookies, including for analytics, personalisation, and ads.

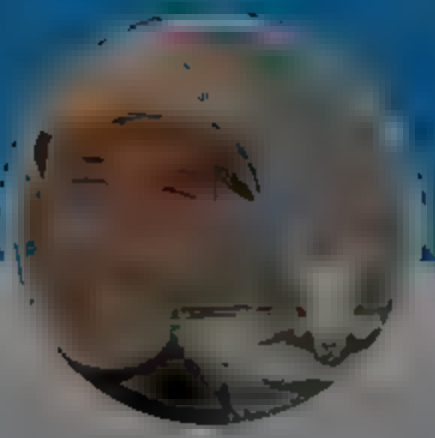

Andrew Cuff

@A...

California expat Urban recusant Higher ed refugee Premodern polyglot Holistic medicine for mind viruses Int'l Master Protein appreciator

Andrew Cuff
@Andrew_Cuff

Follow

Hungary PM Viktor Orbán's "controversial" referendum poses 5 questions which every parent in America should ask themselves before turning on TV/Netflix or sending their children to any school.

1. Do you support that children shall encounter sexual educational content that shows different sexual orientations without parental consent?

2. Do you support that sex changing procedures shall be promoted to children?

3. Do you support that such procedures shall be made available for children?

4. Do you support that media programmes which influence children's development shall be aired without restrictions?

5. Do you support that media programmes which portray sex change shall be available for children?

6:0. AM 22 ... 0. 1

© 202 Twitter About Help Center Terms Privacy policy Imprint Cookies Ads info

By us ng Tw tter s services you agree to our We and our partners operate globa y and use cookies, nclud ng for analyt cs, personal sat on, and ads.

Todd Reubold @tre bold 11h
You're asked to write a two-word op nion p ece. What does it say? Go!

152 1 45

Andrew Cuff
@Andrew Cuff

Follow

Rep ying to

Reconsider everything.

7:16 AM 22 0.1

Twitter Abo t Help Center Term Privacy po c Cookies Ads n g

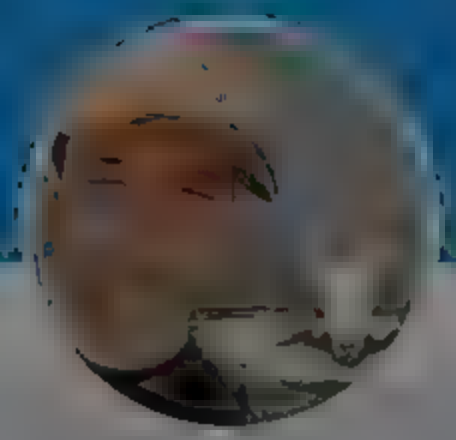

Andrew Cuff

@A A F

Ca ifornia expat Urban rec sant H gher ed refugee Premodern polyg ot Ho istic med c ne for m nd viruses Int l Master Prote n appreciator

By using Twitter's services you agree to our Cookie Policy. We and our partners operate globally and use cookies, including for analytics, personal sation, and ads

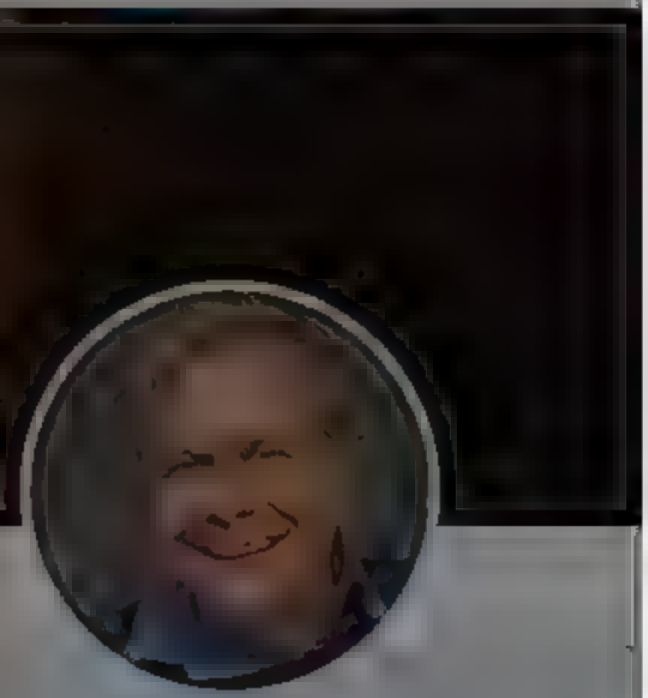

Walter Kirn

@walterkirn

Proudly part Roma Books Blood W Out, Up n the Air Thumbs ucker M ss on to America, She Needed Me My Hard Barga n Lost in the Meritocracy The Unbind ng

Walterkirn.substack.com

Joined [illegible]

Walter Kirn

@walterkirn

Follow

The 60s were brought to you by LSD, which caused people to see things that weren't there. The present is brought to you by Xanax, which blinds and numbs people to things that are

:20 PM · 21, 2021

2 Likes

2

© 2021 Twitter About Help Center Terms Privacy policy Imprint Cookies Ads info

Home Moments Log in

Walter Kirn

Proud y part Roma Books Blood W Out, Up n the Air Thumbs cker M ss on to America, She Needed Me My Hard Barga n Lost in the Meritocracy The Unbind ng

Walter Kirn

@Walterkirn

Follow

Someone should start publishing a financial page for corruption, w/ running stats on the fluctuating average prices for different services. "Changed Committee Vote of US Senator: $13,900." "Supportive Tweet from Top 50 Newspaper Columnist: $578." "Pres. Pardon: Four Paintings."

11:27 AM · 21 Jan 2021

© 2021 Twitter About Help Center Terms Privacy policy Cookies Ads info

Tweet

Someth ng went wrong. Try reload ng

Don't miss what's happening
People on Twitte
Sign up
By using Twitter's services you agree to our Cookies Use, We and our partners operate globally and use cookies, including for analytics, personalisation, and ads.
Close

By using Twitter's services you agree to ... sonal sat on, and ads.

Home About

Have an account Log in

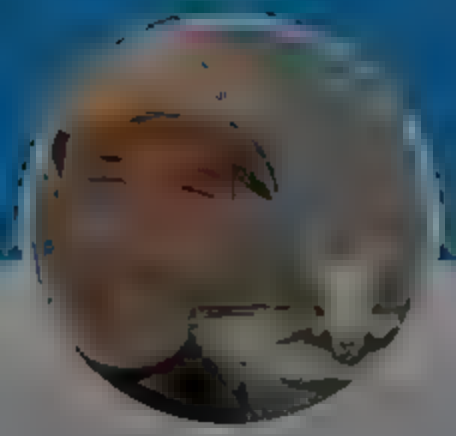

Andrew Cuff

@A... ...

California expat Urban recusant Higher ed refugee Premodern polyglot Holistic medicine for mind viruses Intl Master Protein appreciator

2 1

Vudúcratas @Vuducratas 25m

Yes, for many years. Maybe you think you can teach philosophy, maybe you can just point in a certain direction. Maybe no one can learn philosophy maybe it is an accident and you can just become accident prone. But you may believe what you like

1

Andrew Cuff
@Andrew Cuff

Follow

Replying to @Vuducratas @M_M...erman

Read the Meno

12:02 PM 22 Jul 2021

2 Likes

1 2

Vudúcratas @Vuducratas 19m

Replying to @Andrew Cuff @M_M...erman

Why don't you share what you think instead? We're just enjoying the conversation

1

Andrew Cuff @AndrewJCuff 11m

Sure

Andrew Cuff @AndrewJCuff

Read the Meno

1

...C.1 Twitter About Help Center Terms Privacy policy Imprint Cookies Ads info

By using Twitter's services you agree to ... rsonalisation, and ads.

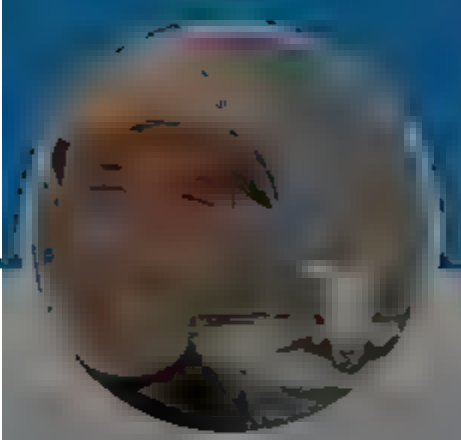

Andrew Cuff

@A... ...

California expat Urban recusant Higher ed refugee Premodern polyglot Holistic medicine for mind viruses Intl Master Protein appreciator

...

No. Is it ideology to teach philosophy? Is philosophy only supposed to live privately/silently/uncommunicated in the philosopher's head? Is any public presentation (public to 1 or more people) automatically the ideologization of philosophy? You've thought about this before?

2 1

Vudúcratas @Vuducratas · 1h

Yes, for many years. Maybe you think you can teach philosophy, maybe you can just point in a certain direction. Maybe no one can learn philosophy, maybe it is an accident and you can just become accident prone. But you may believe what you like.

1

Andrew Cuff @AndrewJCuff · 57m

Read the Meno

1 2

Vudúcratas @Vuducratas · 54m

Why don't you share what you think instead? We're just enjoying the conversation

1

Andrew Cuff

@Andrew Cuff

Follow

Replying to @Vuducratas @M_Millerman

Sure

Andrew Cuff @AndrewJCuff

Replying to @Vuducratas @M_Millerman

Read the Meno

12:12 PM · 22 Jul 2021

1 Like

1

© 2021 Twitter About Help Center Terms Privacy policy Cookies Ads info

By us ng Tw tter s services you agree to our We and our partners operate globa y and use cookies, nclud ng for analyt cs, personal sat on, and ads.

Andrew Cuff

@A A

Ca ifornia expat Urban rec sant H gher ed refugee Premodern polyg ot because 'm the Dad Int' Master Prote n appreciator

A

P

Andrew Cuff
@Andrew_Cuff

Follow

Thank God AG Shapiro is finally tackling issues that matter.

9:09 AM · 23 · 2021

2021 Twitter Abo Help Center m Privacy po cy Co kies Ad n

By using Twitter's services you agree to our
We and our partners operate globally and use cookies, including for analytics, personalisation, and ads.

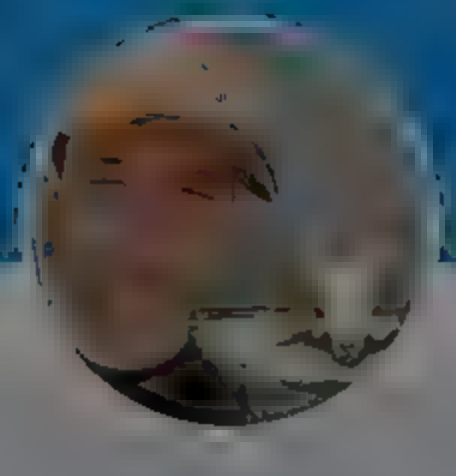

Andrew Cuff
@Andrew_Cuff

Follow

Welcome to the party, Michigan! There's still some beer left. Here's your Gadsden flag t-shirt.

NathanBenefield @NathanBenefield
Michigan moves to repeal Emergency Powers act abused by Gov. Whitmer buff.ly/3zjZEJI

9:17 AM · 23 [illegible] 0.1

© 2021 Twitter About Help Center Terms Privacy policy Cookies Ads info

Andrew Cuff

@A[illegible]

California expat · Urban recusant · Higher ed refugee · Premodern polyglot because I'm the Dad · Int' Master · Protein appreciator

By using Twitter's services you agree to our
We and our partners operate globally and use cookies, including for analytics, personalisation, and ads.

Home About

Log in

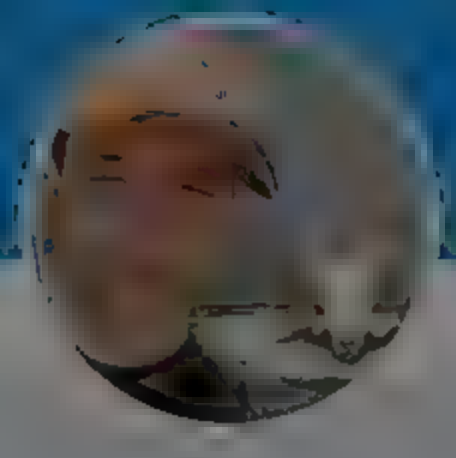

Andrew Cuff

@AndrewJCuff

California expat Urban recusant Higher ed refugee Premodern polyglot because 'm the Dad Int' Master Protein appreciator

Andrew Cuff
@AndrewJCuff

Follow

Very interesting details in this recent @amspectator piece "A Tale of Two Bills" (U.S. Attorney @McSwainPA and Attorney General Bill Barr).

8:08 AM 23 Jul 2021

© 2021 Twitter Abbout Help Centre Terms Privacy policy Cookies Ads info

By using Twitter's services you agree to our
We and our partners operate globally and use cookies, including for analytics, personal sation, and ads.

Andrew Cuff
@Andrew_Cuff

Follow

"I got to ride the rollercoaster twice" is exactly how Mayor Peduto treated his terms in office and his responsibility to the people.

bill peduto @bill_peduto
Thank you Pittsburgh. I got to ride the rollercoaster twice. Loved every minute of it. But, eventually Kennywood closes. Change is good. We had our moment, our movement over the past 30 years. Time for a new group of leaders to take what we've built & make Pittsburgh even better. twitter.com/mikeasti11/sta...

5:50 AM · 23 Jul 2021

1

Alena X. Ricci @alenaxuan · 23h
Replying to @Andrew_Cuff
Especially since the majority of Kennywood is closed at any given time for repairs.

1

© 2021 Twitter · About · Help Center · Terms · Privacy policy · Cookies · Ad info

Andrew Cuff

California expat · Urban recusant · Higher ed refugee · Premodern polyglot because 'm the Dad · Int' Master · Protein appreciator

By using Twitter's services you agree to our We and our partners operate globally and use cookies, including for analytics, personal sation, and ads

Andrew Cuff
@AndrewJCuff
Follow

If you live in Mirny 🇷🇺, you have to teach your children not to play next to the "pit shaft"...

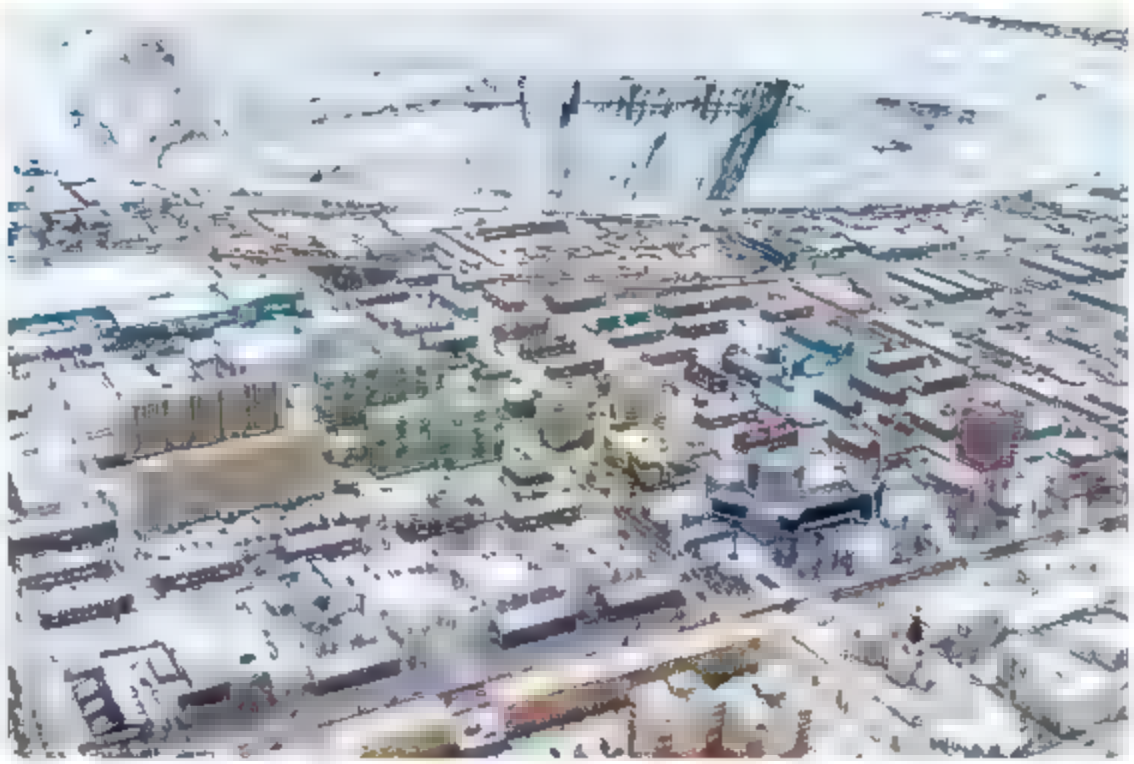

9:51 PM · 2021-01-1

© 2021 Twitter About Help Center Terms Privacy policy Cookies Ads info

Andrew Cuff

California expat Urban recluse Higher ed refugee Premodern polyglot because I'm the Dad Int' Master Protein appreciator

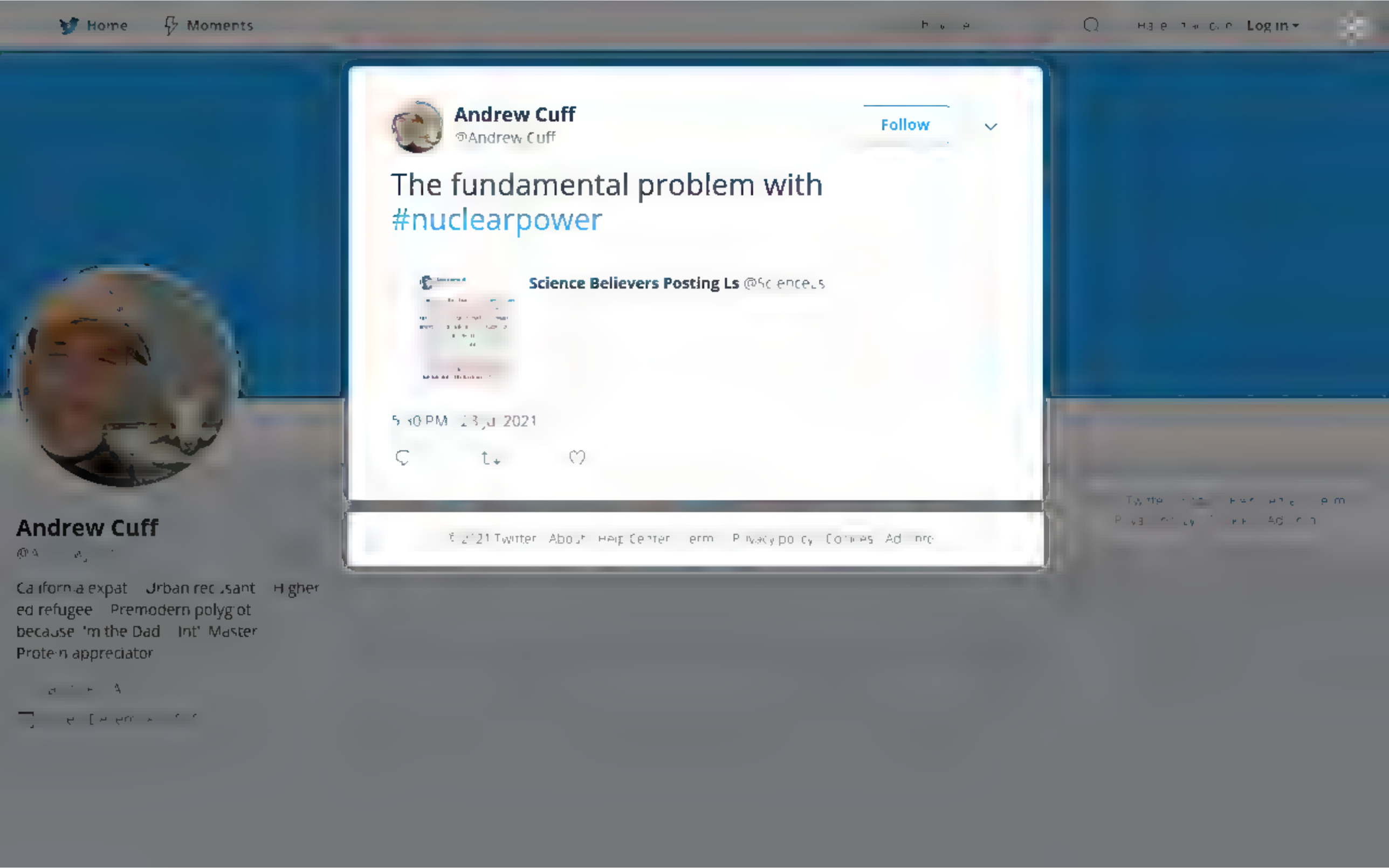
Home
Moments
Log in
Andrew Cuff
@Andrew Cuff
Follow
The fundamental problem with #nuclearpower
Science Believers Posting Ls @ScienceLs
5:30 PM · 23 Jul 2021
© 2021 Twitter · About · Help Center · Terms · Privacy policy · Cookies · Ad Info
Andrew Cuff
California expat · Urban recusant · Higher ed refugee · Premodern polyglot because 'm the Dad · Int' Master · Protein appreciator

By using Twitter's services you agree to our We and our partners operate globally and use cookies, including for analytics, personalisation, and ads.

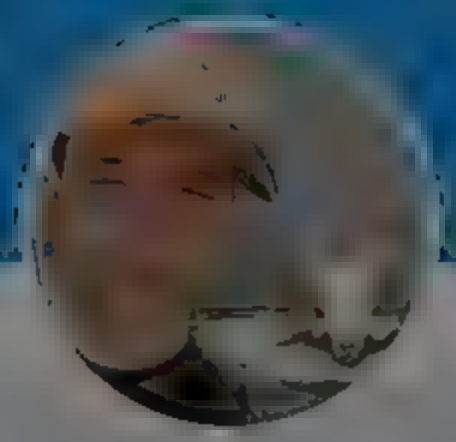

Andrew Cuff

@Andrew_Cuff

California expat Urban reclusant Higher ed refugee Premodern polyglot because I'm the Dad Int' Master Protein appreciator

Andrew Cuff
@Andrew_Cuff

Follow

Nobody tell @DumbartonOaks

4:05 PM · 24 Jan 2021

© 2021 Twitter About Help Center Terms Privacy policy Cookies Ads info

By using Twitter's services you agree to our Cookies Use. We and our partners operate globally and use cookies, including for analytics, personalisation, and ads.

Chris Rudzki
@rudzki

Follow

bidding on this. $600/mo mortgage in Pennsylvania twitter.com/alfreddolan1/s ...

7:25 AM · 25 Jul 2021

© 2021 Twitter · About · Help Center · Terms · Privacy policy · Cookies · Ads info

Chris Rudzki
@

Abolish any earthly organization larger than Dunbar's number. Localist.
hello@rudzki.org

By using Twitter's services you agree to our
We and our partners operate globally and use cookies, including for analytics, personalisation, and ads.

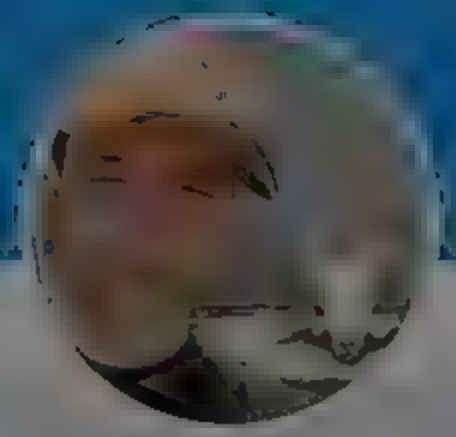

Andrew Cuff
@Andrew Cuff

Follow

"The suspects allegedly sprayed the phrase "ACER" and other profanities onto a dumpster and a wall..."

@Acer is this a new viral marketing campaign?

KDKA @KDKA
NEW DETAILS: Pittsburgh Police are asking for the public's help identifying two graffiti suspects. cbs oc.al/3i7fvW0

10:03 AM · 26 [illegible] 2021

© 2021 Twitter · About · Help Center · Terms · Privacy policy · Cookies · Ad info

Andrew Cuff

California expat · Urban recusant · Higher ed refugee · Premodern polyglot because 'm the Dad · Int' Master · Protein appreciator

By using Twitter's services you agree to our We and our partners operate globally and use cookies, including for analytics, personalisation, and ads.

Michael Sebastian @HonorAndDaring 14h

If you can't believe Jesus fed the 5,000 with five loaves and two fishes and was left with twelve baskets of food afterward how do you believe that the bread and wine become the Body and Blood of Christ?

6 17 142

Andrew Cuff
@AndrewJCuff

Follow

Replying to @HonorAndDaring

And vice versa

10:17 AM · 26 Jul 21

© 2021 Twitter About Help Center Terms Privacy policy Cookies Ads info

Andrew Cuff

@AndrewJCuff

California expat Urban recusant Higher ed refugee Premodern polyglot because I'm the Dad Int'l Master Protein appreciator

By using Twitter's services you agree to our
We and our partners operate globally and use cookies, including for analytics, personalisation, and ads.

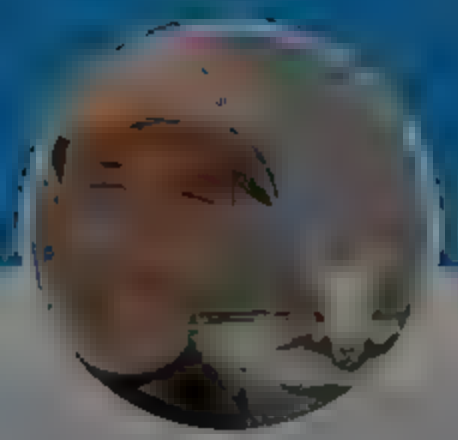

Andrew Cuff

@A[illegible]

California expat Urban recusant Higher ed refugee Premodern polyglot because 'm the Dad Int' Master Protein appreciator

[illegible]

Andrew Cuff
@AndrewJCuff

Follow

Drive enough backroads and you can discover hundreds of W. Pa.'s hundred year-old churches in the Slavic architectural style.

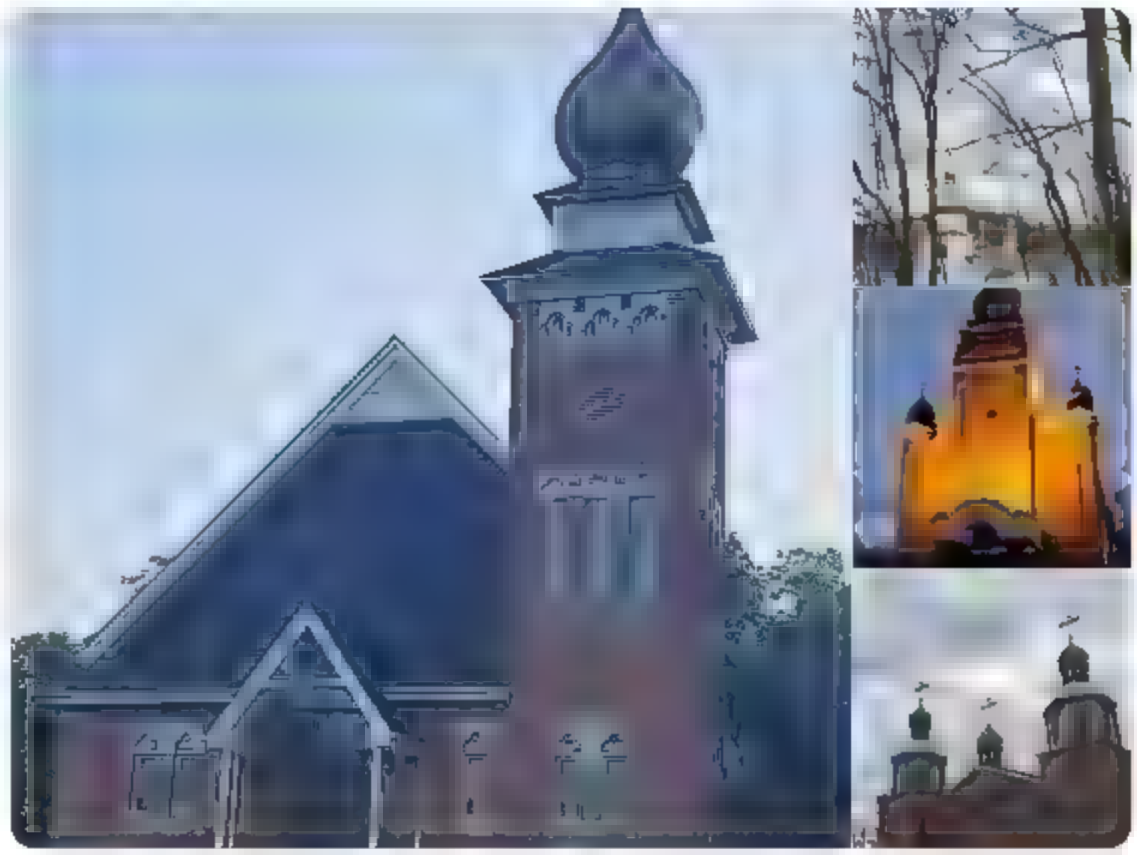

11:01 AM · 26 [illegible] 2021

[illegible] Twitter About Help Center Terms Privacy policy Imprint Cookie Ads info

By using Twitter's services you agree to our

We and our partners operate globally and use cookies, including for analytics, personal sation, and ads.

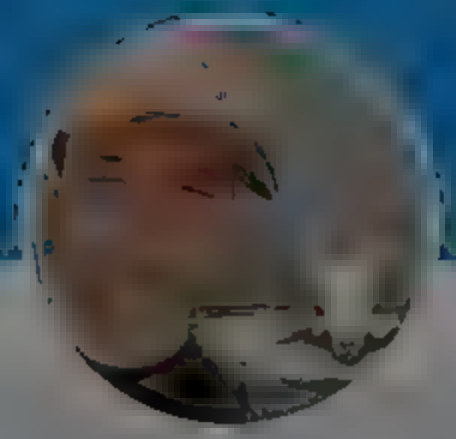

Andrew Cuff

@A[illegible]

California expat Urban recusant Higher ed refugee Premodern polyglot because 'm the Dad Int' Master Protein appreciator

The American Conservative @amconmag 7m

"The abortion battle is not only a culture war. It is also a class war. In order to realize their aims, abortion opponents must take this fact to heart."

1 1

Andrew Cuff
@AndrewJCuff

Follow

Replying to @amconmag

Hard to view this as a class war when half of abortions are among women living on less than $13K/year.

1:37 PM · 26 [illegible] 2021

© [illegible] Twitter About Help Center Terms Privacy policy Cookies Ads info

Home
Moments
Log in
Micah Meadowcroft @Micaheadowcroft · 4m
So the economic case for being a drooling dork is really weak -- so you're left with some kind of "New York Times" argument (I mean, look at how employment has mellowed and matured Hunter Biden) or, not so-hidden subtext, the need for fewer white Christians ... 10/
Paul Krugman @paulkrugman
So the economic case for pro-natalism is really weak -- so you're left with some kind of "family values" argument (I mean, look at how fatherhood has mellowed and matured Donald Trump) or, not so-hidden subtext, the need for more white Christians ... 10/
Show this thread
1
1
2
Andrew Cuff
@Andrew Cuff
Follow
Replying to @Micaheadowcroft
As an economist, let me lay out the definitive case for why you should die alone like me
1:40 PM · 26 Jul 2021
Andrew Cuff
California expat · Urban recusant · Higher ed refugee · Premodern polyglot because 'm the Dad · Int' Master · Protein appreciator

By using Twitter's services you agree to our ... We and our partners operate globally and use cookies, including for analytics, personalisation, and ads.

Andrew Cuff
@Andrew_Cuff
Follow

Red-pill moment for Barbara Boxer?

Next thing you know, she'll have her own conservative talk radio show...

> **The Federalist** @FDRLST
> Former Sen. Barbara Boxer Assaulted And Robbed In Oakland After Police Vow To Crack Down On Surging Crime
> thefederalist.com/2021/07/27/for...

5:56 AM · 27 ... 2021

© 2021 Twitter About Help Center Terms Privacy policy Cookies Ads info

Andrew Cuff

California expat Urban recusant Higher ed refugee Premodern polyglot because I'm the Dad Int' Master Protein appreciator

By using Twitter's services you agree to our We and our partners operate globally and use cookies, including for analytics, personalisation, and ads.

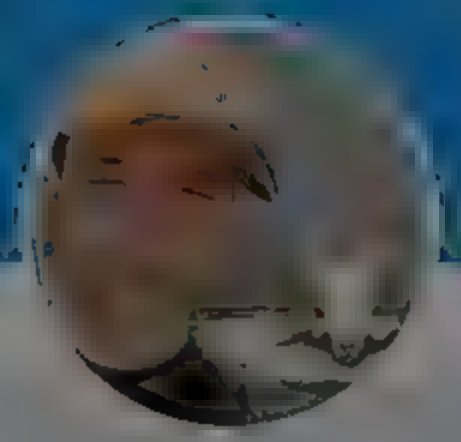

Andrew Cuff

@Andrew_Cuff

California expat Urban reclusant Higher ed refugee Premodern polyglot because I'm the Dad Int'l Master Protein appreciator

---

Andrew Cuff
@Andrew_Cuff

Follow

I wish it were just Blackrock consolidation, China buying Texas, et al.

Don't forget that inflation applies to real estate prices as well, and the little nest-egg you had hoped to use as a down payment will plummet in real purchasing power.

J. @PresentWitness
The real estate 'bubble' is Americans realizing en masse that if they don't buy a house now, they may never be able to as institutional money from Blackrock and other foreign investment floods the single family home market and prices them out permanently

5:55 AM · 27 Jan 2021

2 Likes

© 2021 Twitter About Help Center Terms Privacy policy Imprint Cookies Ads info

Home Moments Log in

Quincey Reese
@QuinceyReese

Follow

If you drive the PA Turnpike frequently and can comment on the impact of increased tolls over the years, please reach out to myself or @colleenchamm !!

Working on a story for @TribLIVE. Any input would be greatly appreciated :)

7:55 AM · 27 Jul 2021

5 Retweets **4** Likes

5 4

© 2021 Twitter About Help Center Terms Privacy policy Cookies Ads info

Quincey Reese

PSU '23 News Intern /
Formerly News Reporter for
/ Running with

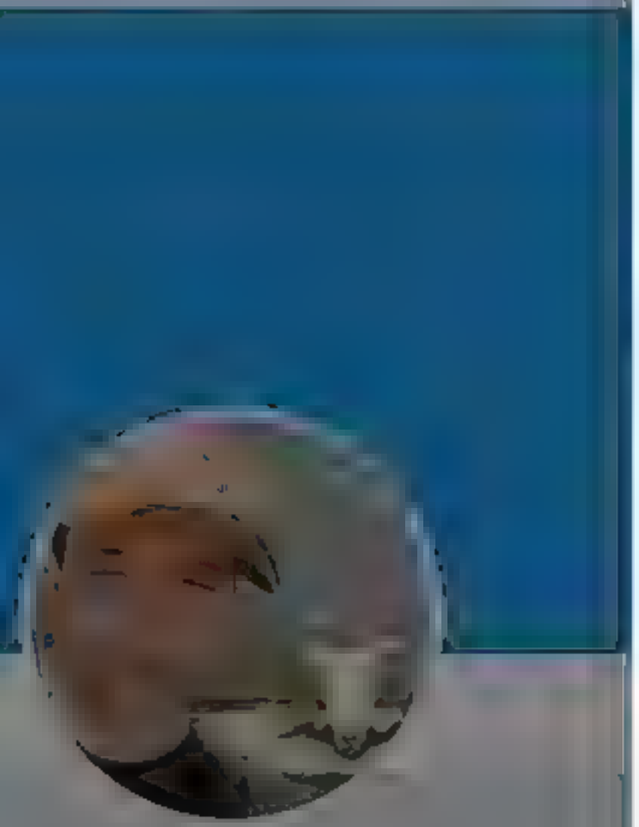

Andrew Cuff

@A[illegible]

California expat Urban recusant Higher ed refugee Premodern polyglot because 'm the Dad Int' Master Protein appreciator

[illegible]

58 35 238

Andrew Cuff
@AndrewJCuff

Follow

Replying to @JDVan[illegible]e1

Most of our bureaucracies have:

8:08 AM · 27 Jul 2021

© 20[illegible] Twitter About Help Center Terms Privacy policy Cookies Ads info

Home
Moments
Log in
Elon Musk
@elonmusk
Follow
Population collapse is potentially the greatest risk to the future of civilization
6:02 PM · 26 Jul 2021
3,932 Retweets 33,980 Likes
6.5K
3.9K
34K
We are $29 Trillion in Debt @NaiveHopelessly · 5h
Replying to @elonmusk
Who is going to payback all our debt?
Elon Musk

By using Twitter's services you agree to our ... We and our partners operate globally and use cookies, including for analytics, personalisation, and ads.

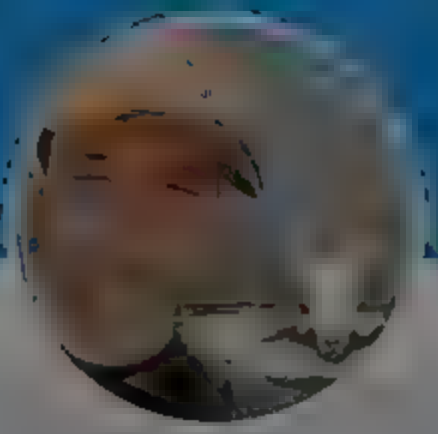

Andrew Cuff
@Andrew_Cuff

Follow

Thanks to our local heroes, PJ Deli!

New York Post @nypost
'Cop hides behind this sign' Pennsylvania deli warns motorists trib.al/by8GqY

7:18 PM · 27 Jul 2021

© 2021 Twitter · About · Help Center · Terms · Privacy policy · Cookies · Ad info

Andrew Cuff

@Andrew_Cuff

California expat · Urban recusant · Higher ed refugee · Premodern polyglot because 'm the Dad · Int' Master · Protein appreciator

By using Twitter's services you agree to our
We and our partners operate globally and use cookies, including for analytics, personalisation, and ads.

Home About

Log in

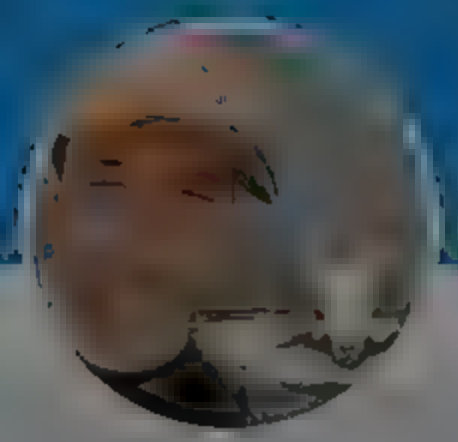

Andrew Cuff

@A[illegible]

California expat Urban recusant Higher ed refugee Premodern polyglot because 'm the Dad Int' Master Protein appreciator

Rob Bluey @RobertBluey 5h

Diversity staff at major universities tends to outnumber history professors, according to a new @Heritage report. #FoxNews has the scoop.

4 11 20

Andrew Cuff
@AndrewJCuff

Follow

Replying to @RobertBluey @MindofTorres @Heritage

Nobody is surprised to hear this

5:55 PM · 27 Jul 2021

© 2021 Twitter About Help Center Terms Privacy policy Cookies Ads info

Home Moments

Log in

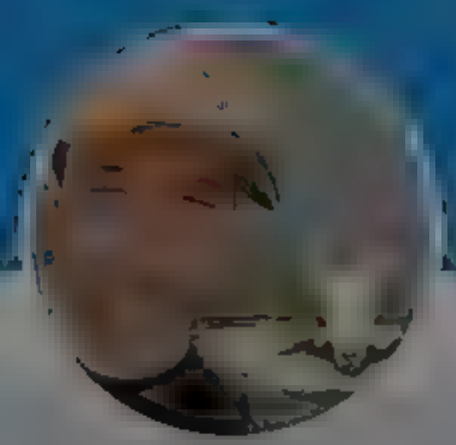

Andrew Cuff

@A[illegible]

California expat Urban recusant Higher ed refugee Premodern polyglot because I'm the Dad Int' Master Protein appreciator

[illegible]

how to avoid the dangers that ticks carry

2 1

Andrew Cuff
@AndrewJCuff

Follow

Replying to @XDEA

dj fuck @eggshellfriend
Did a tick write this tweet twitter.com/CHERRYH3AVEN/s..
Show this thread

6:05 AM · 28 [illegible] 2021

© 20[illegible] Twitter About Help Center Terms Privacy policy Cookies Ads info

Home Moments Log in

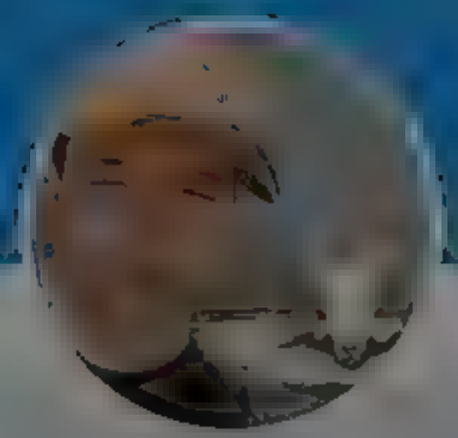

Andrew Cuff

@AndrewJCuff

California expat Urban recusant Higher ed refugee Premodern polyglot because 'm the Dad Int' Master Protein appreciator

Andrew Cuff

@AndrewJCuff

Follow

These "mindmap" infographics about the global economy were presented at the NACD conference in February of 2020.

This is how deep inside the box the world's Corporate Directors were thinking just 1 month before COVID.

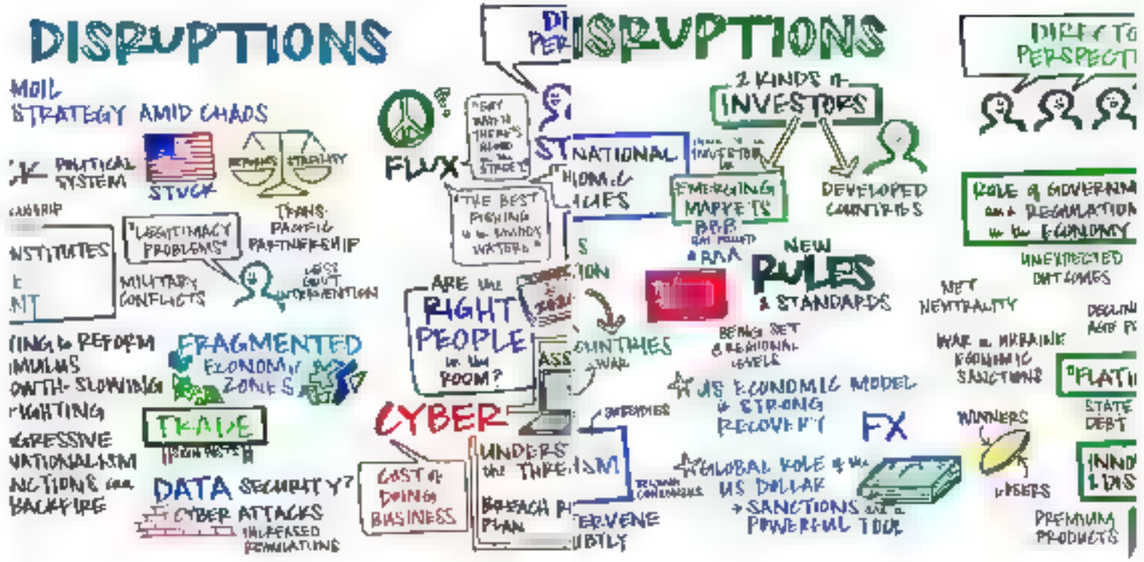

8:07 AM 28 [illegible] 2021

© 2021 Twitter About Help Center Terms Privacy Policy Cookies Ads info

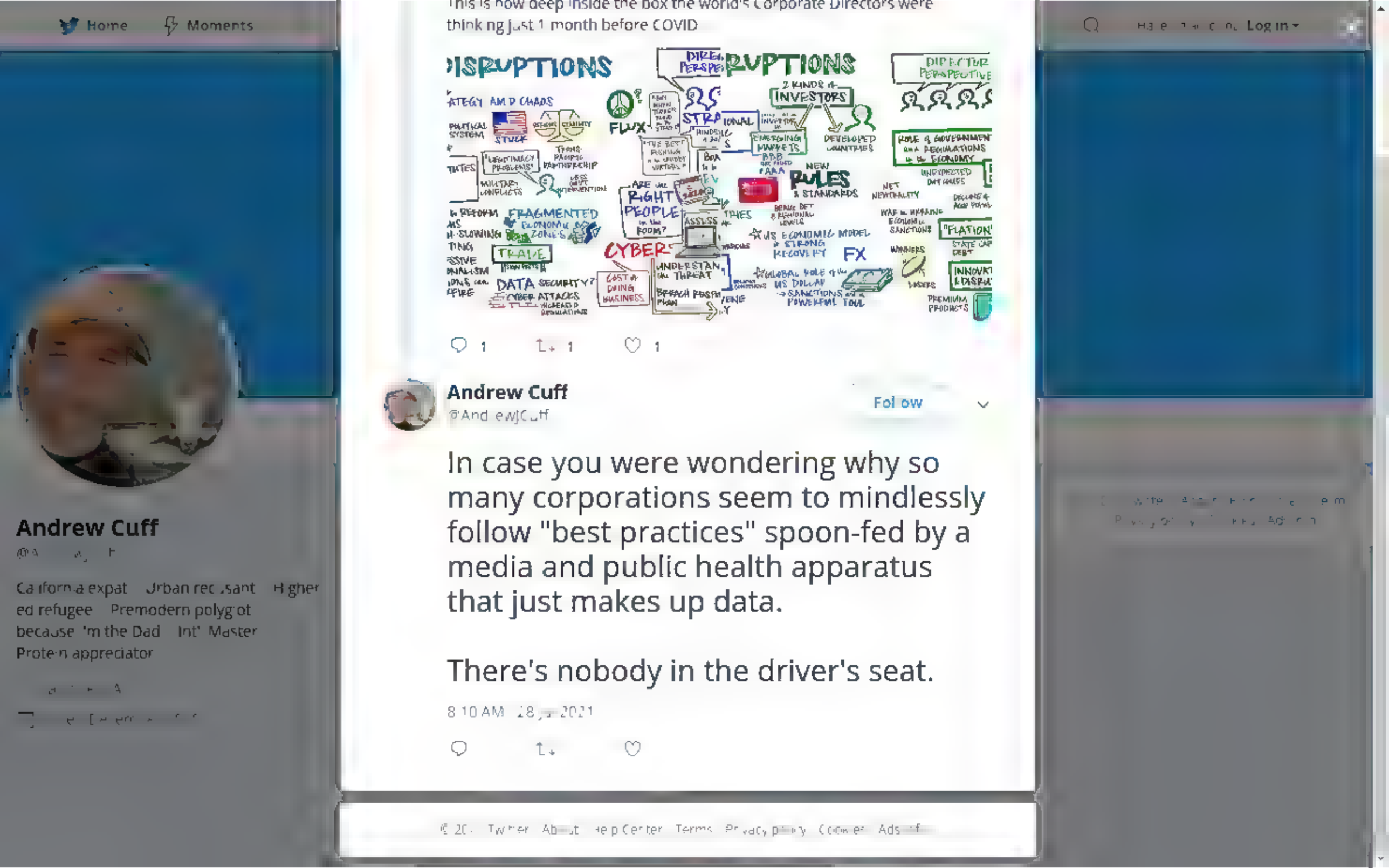
Home
Moments
Log in
Andrew Cuff
California expat
Urban recusant
Higher ed refugee
Premodern polyglot
because 'm the Dad
Int' Master
Protein appreciator
This is how deep inside the box the world's Corporate Directors were thinking just 1 month before COVID
DISRUPTIONS
INVESTORS
DIRECTOR PERSPECTIVE
FLUX
RIGHT PEOPLE
CYBER
FRAGMENTED
TRADE
DATA SECURITY?
NEW RULES & STANDARDS
FX
Andrew Cuff
@AndrewJCuff
Follow
In case you were wondering why so many corporations seem to mindlessly follow "best practices" spoon-fed by a media and public health apparatus that just makes up data.
There's nobody in the driver's seat.
8:10 AM · 28 Jul 2021

By using Twitter's services you agree to our We and our partners operate globally and use cookies, including for analytics, personalisation, and ads.

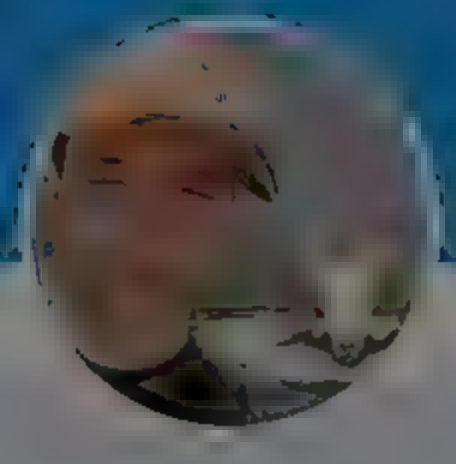

Andrew Cuff

@Andrew_Cuff

California expat Urban recusant Higher ed refugee Premodern polyglot because I'm the Dad Int' Master Protein appreciator

© 2021 Twitter About Help Center Terms Privacy policy Cookies Ads info

Andrew Cuff
@Andrew_Cuff

Follow

#Pittsburgh "looked like a miniature hell with the lid off," according to Mark Twain. Intended as a compliment.

@OddPittsburgh
#MarkTwain in #Pittsburgh, New Years Eve, 1884

9:15 AM · 28 Jan 2021

By using Twitter's services you agree to our
We and our partners operate globally and use cookies, including for analytics, personalisation, and ads.

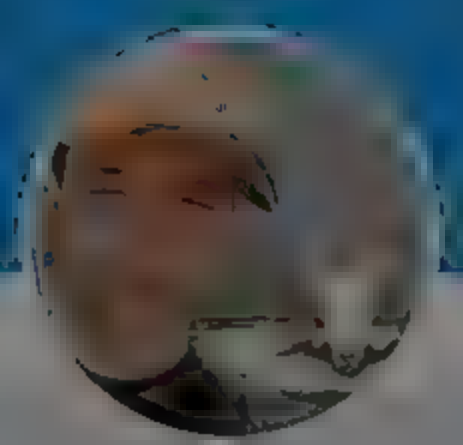

Andrew Cuff
@Andrew_Cuff

Follow

Aristocracy is a state of mind.

Echo Chamber @echo_chamberz
A billionaire who needs a QR code to get into a store is lower status & less free than a blue collar person who can go anywhere he wants in his community

10:55 AM · 28 Jul 2021

© 2021 Twitter · About · Help Center · Terms · Privacy policy · Imprint · Cookies · Ads info

Andrew Cuff

California expat · Urban recusant · Higher ed refugee · Premodern polyglot because I'm the Dad · Int' Master · Protein appreciator

Home Moments

Log in

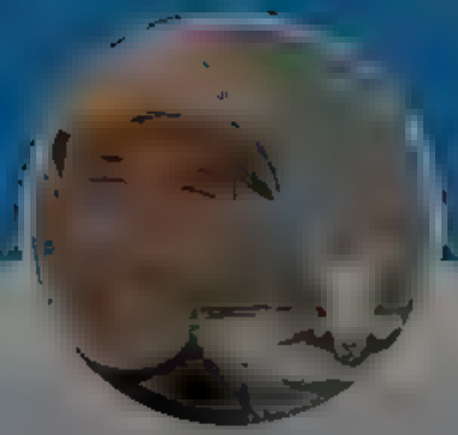

Andrew Cuff

@A[illegible]

California expat Urban recusant Higher ed refugee Premodern polyglot because 'm the Dad Int' Master Protein appreciator

[illegible]

Michael Millerman @M Millerman 19h

Interesting observation

Boroditsky (2009a) speaks about the impact of language on how one is oriented in the world and the resultant behavior

> Instead of words like "right," "left," "forward," and "back," which, as commonly used in English, define space relative to an observer, the Kuuk Thaayorre, like many other Aboriginal groups, use cardinal-direction terms — north, south, east, and west — to define space. This is done at all scales, which means you have to say things like "There's an ant on your southeast leg" or "Move the cup to the north northwest a little bit." (p. 120)
>
> The result is a profound difference in navigational ability and spatial knowledge between speakers of languages that rely primarily on absolute reference frames (like Kuuk Thaayorre) and languages that rely on relative reference frames (like English). Simply put, speakers of languages like Kuuk Thaayorre are much better than English speakers at staying oriented and keeping track of where they are, even in unfamiliar landscapes or inside unfamiliar buildings. What enables them — in fact, forces them — to do this is their language. Having their attention [the way the world occurs for them] trained in this way equips them to perform navigational feats once thought beyond human capabilities. (p.121)[72]

2 4 12

Andrew Cuff

@AndrewJCuff

Follow

Replying to @M Millerman

More evidence for Sapir-Whorf

11:34 AM 28 Jul 2021

© 20[illegible] Twitter About Help Center Terms Privacy policy Cookies Ads [illegible]

Home Moments Log in

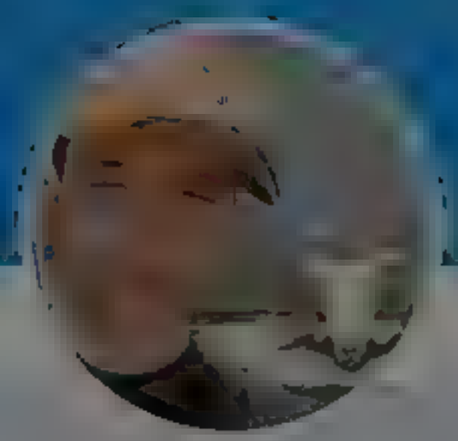

Andrew Cuff

Ca ifornia expat Urban rec sant H gher ed refugee Premodern polyg ot because 'm the Dad Int' Master Prote·n appreciator

Andrew Cuff
@AndrewJCuff

Follow

Good morning to everyone except Jerome Powell

MEMENTO INFLARI

5:49 AM 29 . 0. 1

© 2021 Twitter About Help Center Terms Privacy policy Cookies Ads info

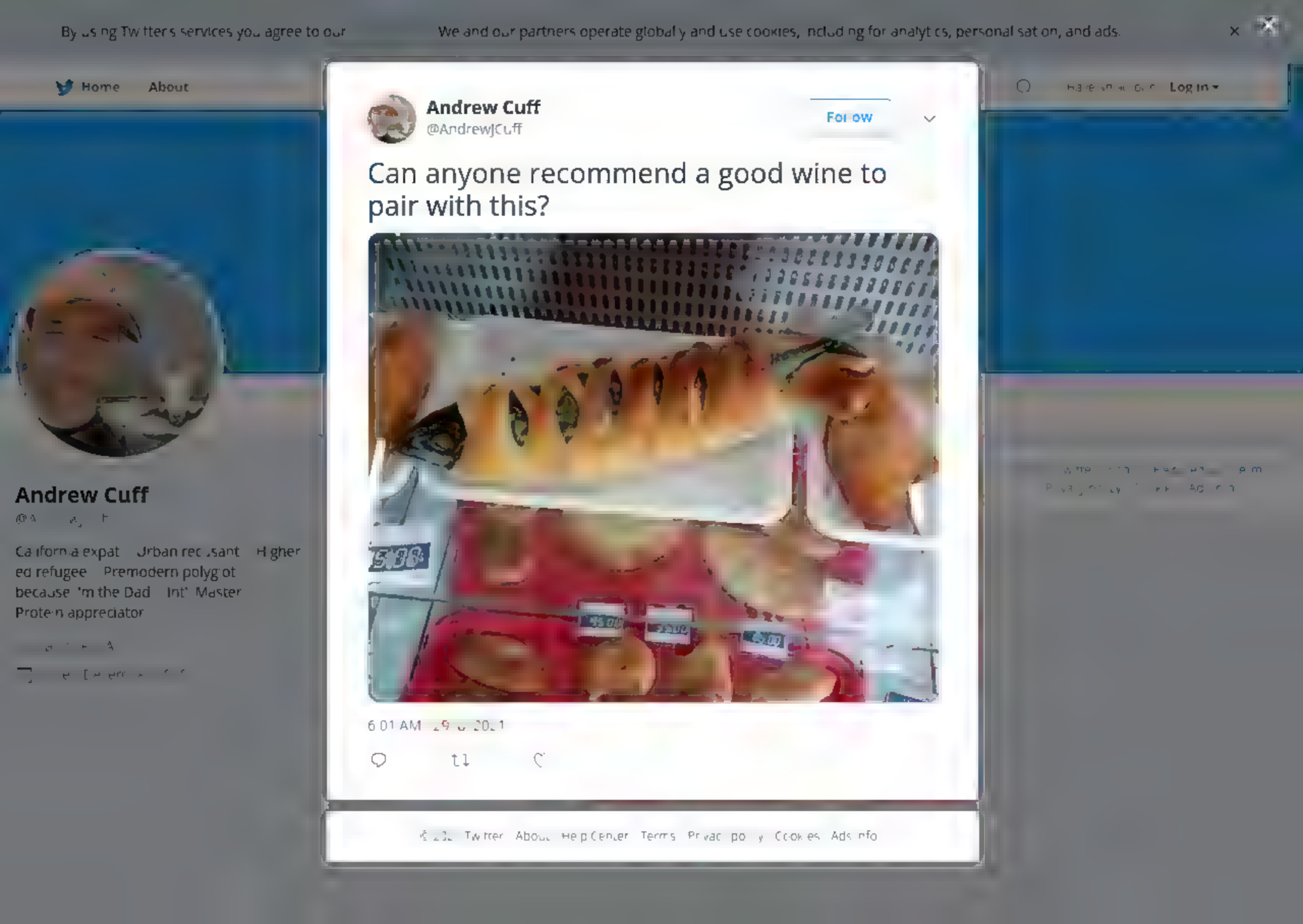
By using Twitter's services you agree to our
We and our partners operate globally and use cookies, including for analytics, personal sation, and ads.
Home
About
Log in
Andrew Cuff
@AndrewJCuff
Follow
Can anyone recommend a good wine to pair with this?
6:01 AM
Andrew Cuff
California expat
Urban recusant
Higher ed refugee
Premodern polyglot
because 'm the Dad
Int' Master
Protein appreciator
Twitter
About
Help Center
Terms
Privacy policy
Cookies
Ads info

By using Twitter's services you agree to our ... We and our partners operate globally and use cookies, including for analytics, personal sation, and ads.

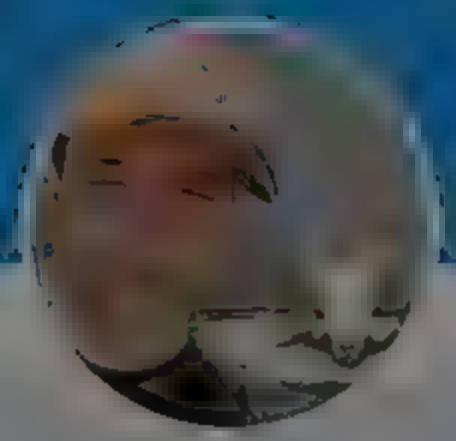

Andrew Cuff

California expat Urban recusant Higher ed refugee Premodern polyglot because 'm the Dad Int' Master Protein appreciator

J.D. Vance @JDvance1 21m

This is just so crazy. In the same interview the CDC director casts doubt on vaccine efficacy and then says they might be required to live a normal life.

Do these people listen to themselves?

Daily Caller @DailyCaller

European-Style Vaccine Passports May 'Be A Path Forward' In The US, CDC Director Says dailycaller.com/2021/07/28/cen...

30 57 270

Andrew Cuff
@Andrew Cuff

Follow

Replying to @JDvance

The injection is irrelevant to certain bureaucrats, whose goal is (and has long been) universal federal ID.

6:36 AM 29 Jul 2021

1 Like

1

© 2021 Twitter About Help Center Terms Privacy policy Imprint Cookies Ads info

By using Twitter's services you agree to our We and our partners operate globally and use cookies, including for analytics, personal sation, and ads.

Andrew Cuff
@Andrew_Cuff
Follow

Teddy Daniels is the new Huey Long.

"A helicopter in every backyard, and every man a .50 cal gunner!"

Teddy Daniels for Congress @DanielsCongress
Today's politicians are bought & paid for HACKS who sell out America

Joe Biden turned his back on Scranton Pennsylvania, and...

8:46 AM · 29 [illegible] 2021

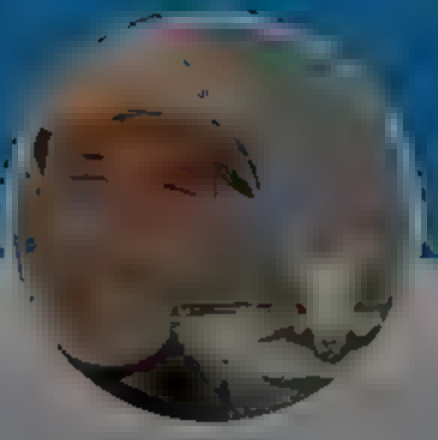

Andrew Cuff
@[illegible]

California expat · Urban reclusant · Higher ed refugee · Premodern polyglot because I'm the Dad · Int' Master Protein appreciator

[illegible]

© 2021 Twitter About Help Center Terms Privacy policy [illegible] Cookies Ads info

By using Twitter's services you agree to ... rsonal sat on, and ads.

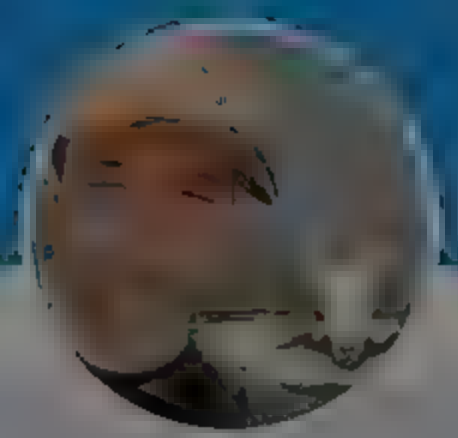

Andrew Cuff

@A... ...

California expat Urban recusant Higher ed refugee Premodern polyglot because 'm the Dad Int' Master Protein appreciator

11 60 411

Andrew Cuff
@AndrewJCuff

Follow

Replying to ... Dero

That same living room today:

9:07 AM 29 ... 2021

© 20... Twitter About Help Center Terms Privacy policy Cookies Ads info

By using Twitter's services you agree to ... sonal sat on, and ads.

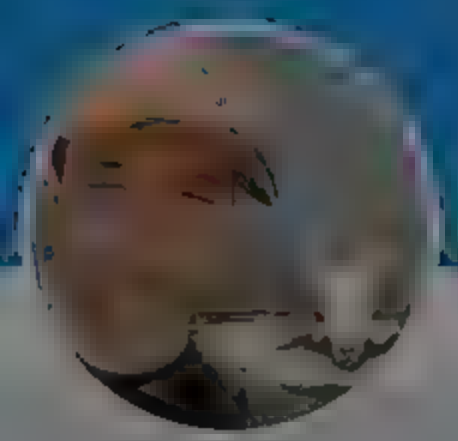

Andrew Cuff

@A... ...

California expat Urban recusant Higher ed refugee Premodern polyglot because 'm the Dad Int' Master Protein appreciator

1 6

Andrew Cuff
@AndrewJCuff

Follow

Replying to @NDEA

Pray for this man. He went from serving as a chaplain for all the world's most powerful bankers in 2015 to committing street felonies in 2021.

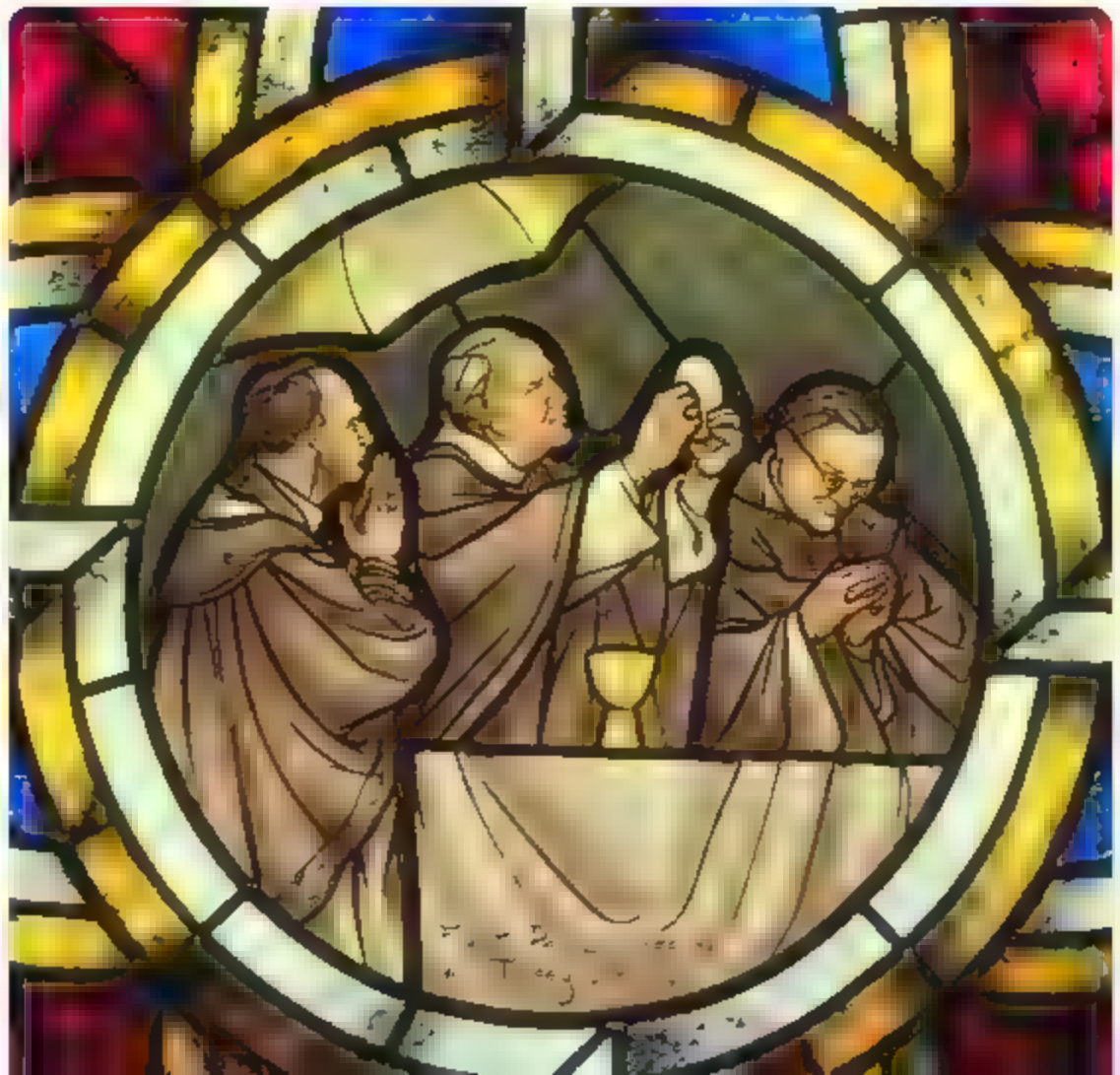

By using Twitter's services you agree to ... sonal sat on, and ads.

Home About

Have an account Log in

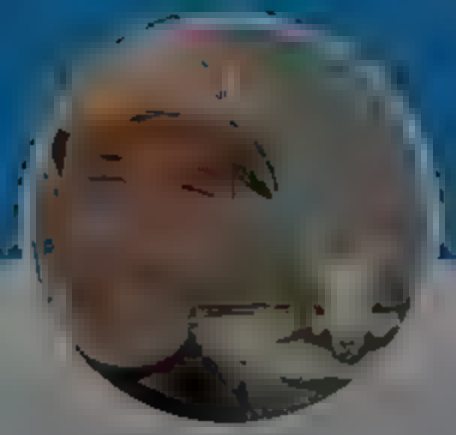

Andrew Cuff

@AndrewJCuff

Follow

From @nomiprins book #Collusion -- in case you were wondering twitter.com/AndrewJCuff/st ...

secretary, succeeding William G. McAdoo in the role.[2] Glass in memoriam watched over the atrium where we had our group photograph taken that morning to commemorate the occasion. The central bankers hailed from the same institutions that routinely met at G7 and G20 and other multinational central bank gatherings around the world. My host placed me at the front of the room.

Chair of the Federal Reserve Janet Yellen opened the event, indicating the banking system was better but some

instability still lurked. She was followed by an assistant Treasury secretary who touted the accomplishments of the Obama administration in combatting financial risk with the Dodd-Frank Act (which didn't actually break up the banks). Cardinal Theodore McCarrick, fresh from a meeting with the pope, reminded everyone of their responsibility to help the poor.

Then it was my turn. I explained why years of supporting a private banking system of recidivist felons with no strings

9:35 AM · 29 Jul 2021

© 20.. Twitter About Help Center Terms Privacy policy Cookies Ads info

Andrew Cuff

@A...

California expat Urban recusant Higher ed refugee Premodern polyglot because 'm the Dad Int' Master Protein appreciator

By using Twitter's services you agree to our We and our partners operate globally and use cookies, including for analytics, personal sation, and ads.

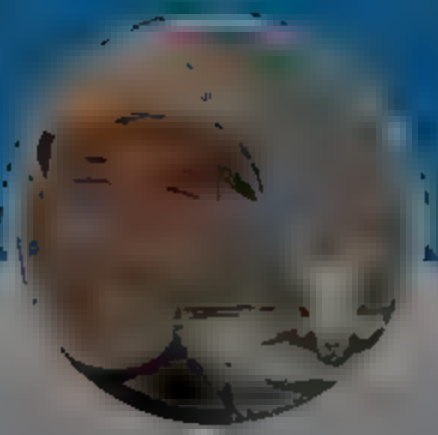

Andrew Cuff

@[illegible]

California expat Urban recusant Higher ed refugee Premodern polyglot because I'm the Dad Int' Master Protein appreciator

[illegible]

[illegible]

Andrew Cuff
@Andrew_Cuff

Follow

Nobody wants to preserve an ugly modernist bank?

TribLIVE.com @TribLIVE

An effort to preserve a 51-year-old Modernist bank building in East Liberty failed to gain the support of Pittsburgh City Council members this week.

bit.ly/3l5hOem

7:49 PM · 2021

© 2021 Twitter About Help Center Terms Privacy policy Cookies Ads info

By using Twitter's services you agree to our
We and our partners operate globally and use cookies, including for analytics, personalisation, and ads.

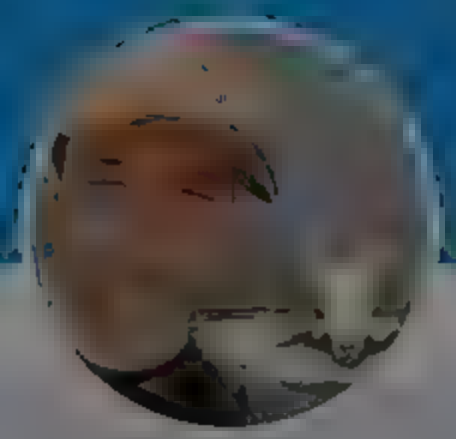

Andrew Cuff @Andrew Cuff · 2m

Nobody wants to preserve an ugly modernist bank?

TribLIVE.com @TribLIVE

An effort to preserve a 51-year-old Modernist bank building in East Liberty failed to gain the support of Pittsburgh City Council members this week

1

Andrew Cuff
@AndrewJCuff

Follow

This is what it looks like

7:51 PM · 29 Jul 2021

© 2021 Twitter · About · Help Center · Terms · Privacy policy · Cookies · Ad info

Andrew Cuff

@A[illegible]

California expat · Urban recusant · Higher ed refugee · Premodern polyglot because I'm the Dad · Int'l Master Protein appreciator

Home Moments Log in

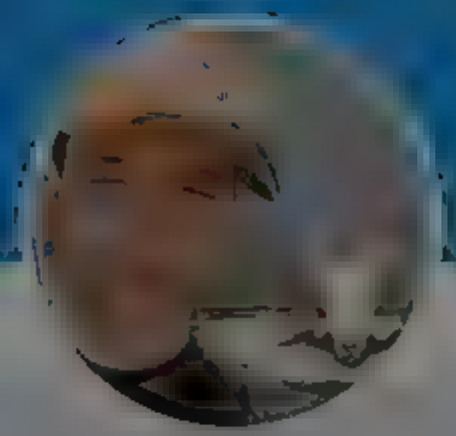

Andrew Cuff

@A

Ca ifornia expat Urban rec sant Higher ed refugee Premodern polyg ot because 'm the Dad Int' Master Prote n appreciator

Andrew Cuff
@Andrew_Cuff

Follow

Are we going to have to pass a constitutional amendment at the federal level now?

Disclose.tv @disc osetv
NOW B den on #COV D19 vaccines. "It's stil a question if the federal government can mandate the whole country, I don t know that yet."

2 05 PM 29 2021

2021 witter About Help Center erm Privacy po cy Co ies Ad n c

By using Twitter's services you agree to our We and our partners operate globally and use cookies, including for analytics, personal sation, and ads.

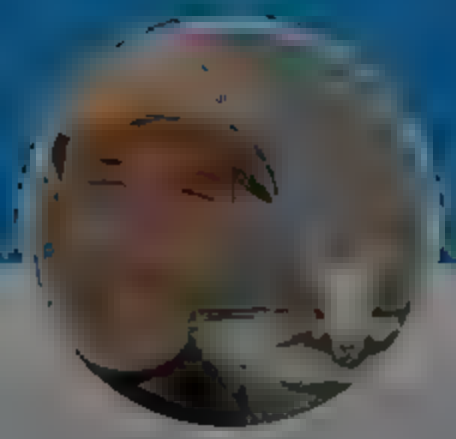

Andrew Cuff

@[redacted]

California expat Urban recusant Higher ed refugee Premodern polyglot because I'm the Dad Int' Master Protein appreciator

[redacted]

Ursa @mor[redacted]aa · 10h

Thank fuck all those musicians died young! Imagine how insufferable all those shits like John Lennon, Jimi Hendrix, Jim Morrison, Janis Joplin, and Kurt Cobain would be now

45 64 815

Andrew Cuff
@AndrewJCuff

Follow

Replying to [redacted]

@Rogerwaters is still alive, and does not disappoint.

7:15 PM · [redacted] 2021

© 2021 Twitter About Help Center Terms Privacy policy Imprint Cookies Ads info

By using Twitter's services you agree to ... sonal sat on, and ads.

Home About

Have an account Log in

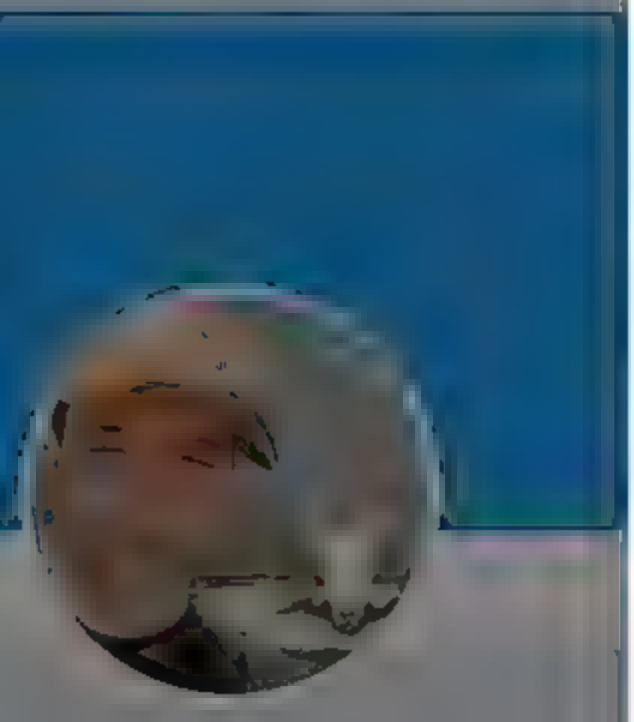

Andrew Cuff

@A...

California expat Urban recusant Higher ed refugee Premodern polyglot because 'm the Dad Int' Master Protein appreciator

Twitter Bonus Hardware Terms
Privacy Policy Cookies Notice

Micah Meadowcroft @Micaheadowcroft · 8m

am informed my greatx5 grandpa (b. 1765) was named Jabez B. Burchard (strong)

2 5

Andrew Cuff
@AndrewJCuff

Follow

Replying to @Micaheadowcroft

That name made a brief comeback about 20 years ago because of the insane success of this evangelical book

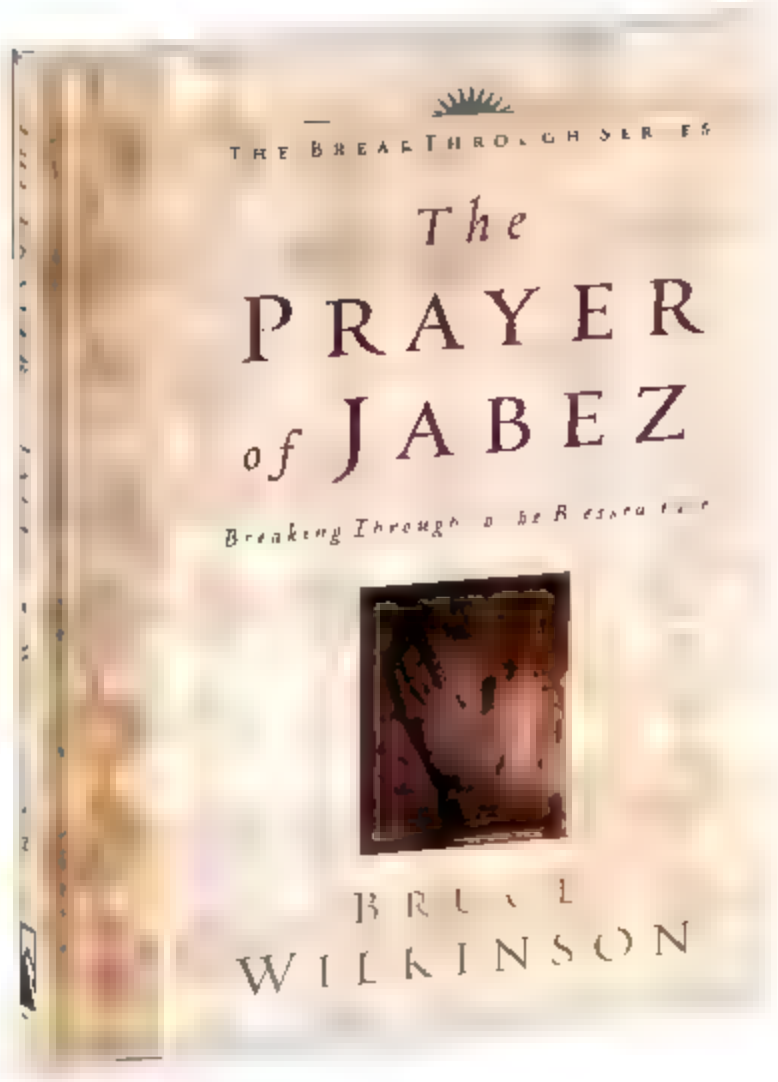

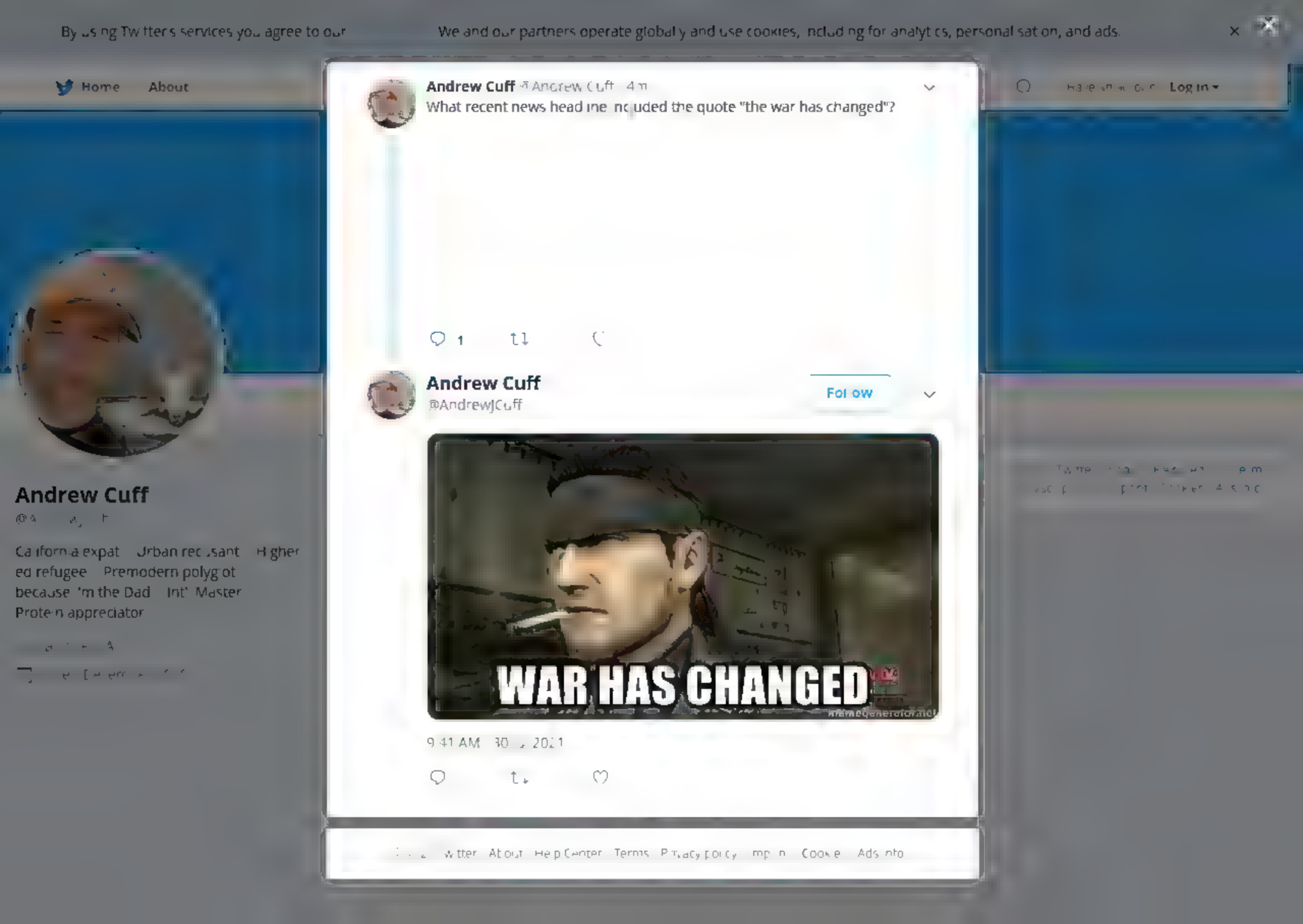
By using Twitter's services you agree to our
We and our partners operate globally and use cookies, including for analytics, personalisation, and ads.
Home
About
Log in
Andrew Cuff @AndrewJCuff
What recent news headline included the quote "the war has changed"?
1
Andrew Cuff
@AndrewJCuff
Follow
WAR HAS CHANGED
9:41 AM
Andrew Cuff
California expat
Urban recusant
Higher ed refugee
Premodern polyglot
because 'm the Dad
Int' Master
Protein appreciator
Twitter
About
Help Center
Terms
Privacy policy
Cookie
Ads info

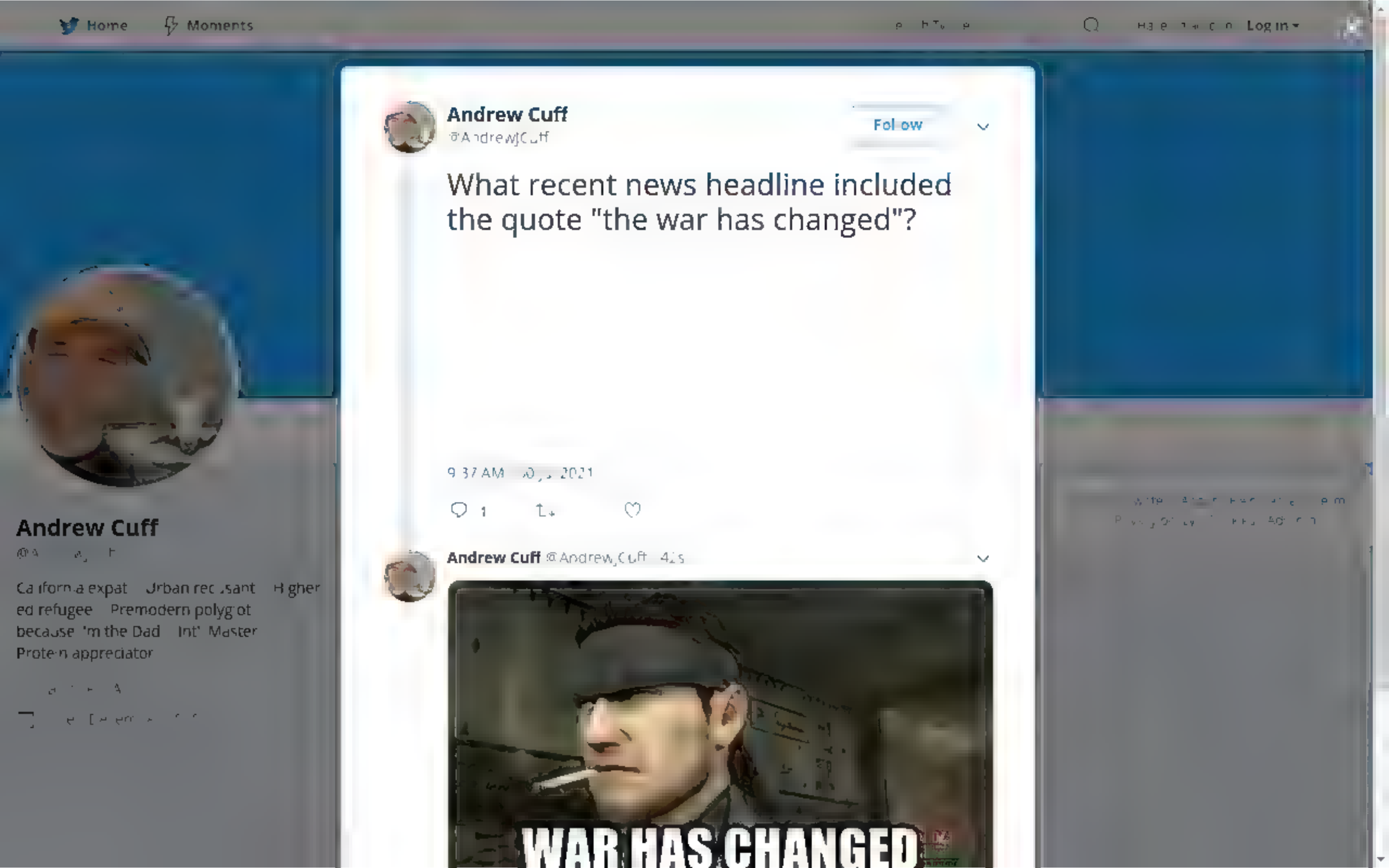
Home
Moments
Log in
Andrew Cuff
@AndrewJCuff
Follow
What recent news headline included the quote "the war has changed"?
9:37 AM
2021
1
Andrew Cuff @AndrewJCuff
42s
WAR HAS CHANGED
Andrew Cuff
California expat
Urban recusant
Higher ed refugee
Premodern polyglot
because 'm the Dad
Int' Master
Protein appreciator

Home Moments

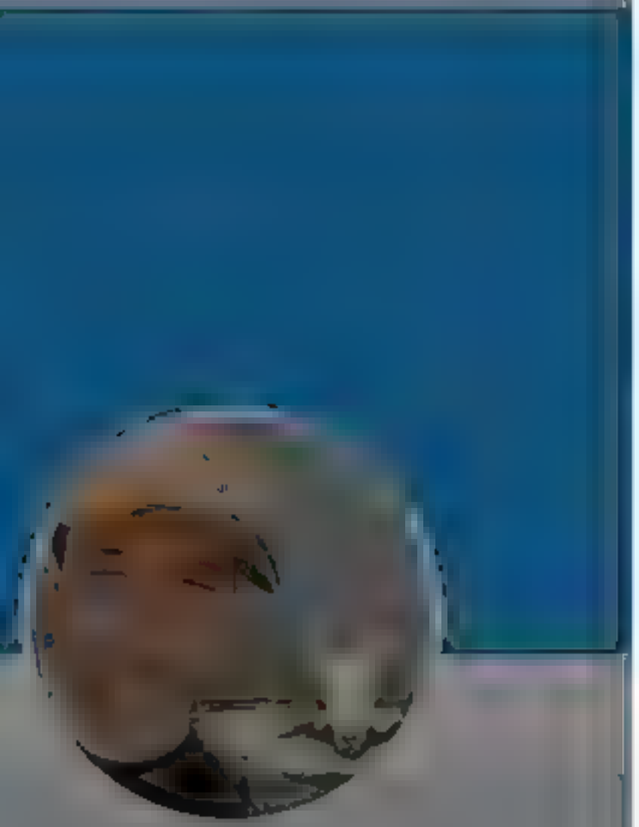

Andrew Cuff

@A[illegible]

California expat Urban recusant Higher ed refugee Premodern polyglot because 'm the Dad Int' Master Protein appreciator

[illegible]

Alexandria Ocasio-Cortez @AOC

When you accidentally let your billionaire funder-talk slip out on TV, you say things like "a healthy ruling class" twitter.com/justinbaragona...

9 30 161

Andrew Cuff
@AndrewJCuff

Follow

Replying to @ColumbiaBugle @DarrenJBeattie

They're also incompetent and incestuous.

12:08 PM [illegible] 021

Have [illegible] Log in

[illegible]

© 20[illegible] Twitter About Help Center Terms Privacy policy Cookies Ads [illegible]

Home Moments Log in

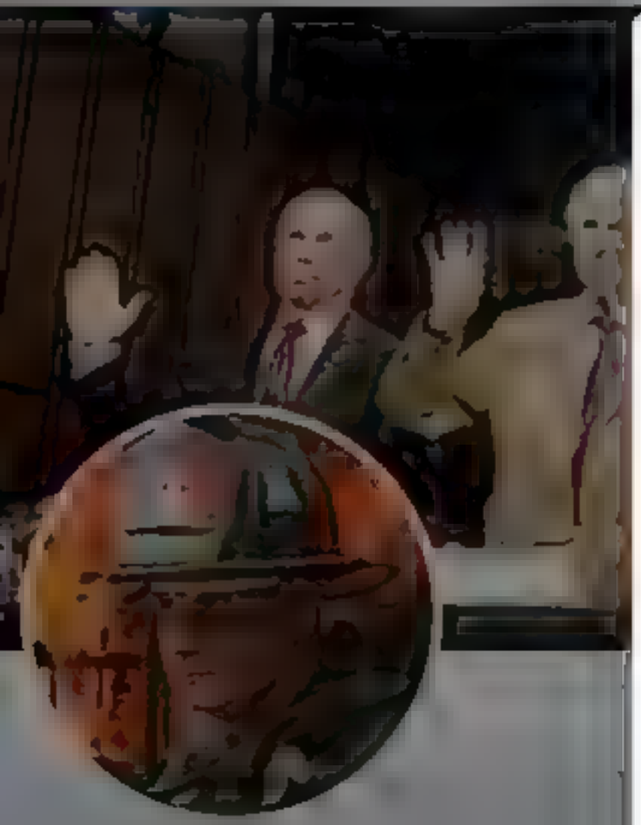

Frank Ricci

Fellow at a Think Tank, Lead Plaintiff in landmark SCOTUS case. By lines in [illegible] Battalion Chief & Union Pres. Board member [illegible]

Frank Ricci
@frankricci.dc

Follow

5:26 PM · 30 Jul 202[illegible]

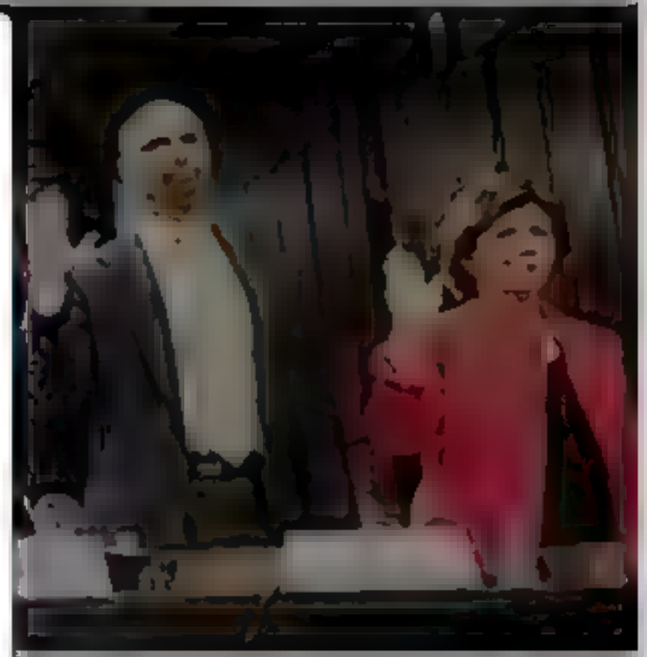

By using Twitter's services you agree to our We and our partners operate globally and use cookies, including for analytics, personal sation, and ads.

Andrew Cuff
@Andrew_Cuff
Follow

Nobody in the higher ed world is freaking out about this. This isn't a decline in "customers" because the main customer for every college is donors, accreditors, and the government aid agencies.

> **TribLIVE.com** @TribLIVE
> There's too much room at Pa. colleges. In fall 2019, one year before the pandemic, about one in five college dorm room beds went empty. The pandemic has driven higher education enrollment numbers even lower.

10:45 AM · 1 Aug 2021

© 2021 Twitter About Help Center Terms Privacy policy Cookies Ads info

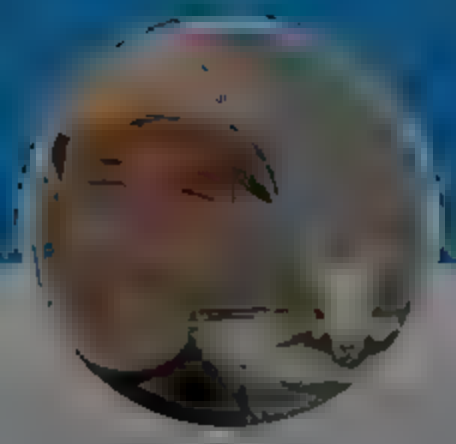

Andrew Cuff

California expat. Urban recusant. Higher ed refugee. Premodern polyglot because I'm the Dad. Int'l Master Protein appreciator

By using Twitter's services you agree to our We and our partners operate globally and use cookies, including for analytics, personal sation, and ads.

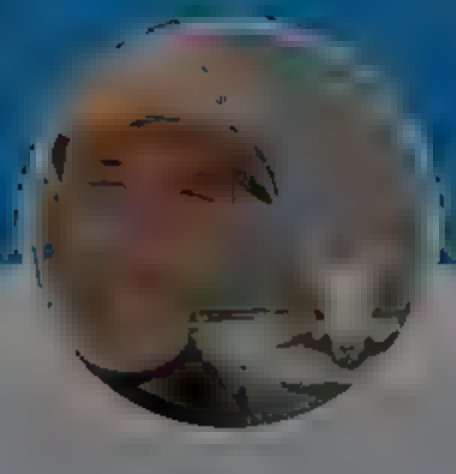

Andrew Cuff

@[redacted]

California expat Urban reclusant Higher ed refugee Premodern polyglot because I'm the Dad Int'l Master Protein appreciator

[redacted]

[redacted]

Andrew Cuff
@Andrew_Cuff

Follow

The future's in the air
Can feel it everywhere

> **Kathryn Watson** @kathrynw5
> Anecdotally, I was the only person wearing a mask in my building's gym today in a liberal area of a liberal city, despite the reimposed D.C. and building mask requirements. People are simply fed up

7:12 AM · 2 Aug 2021

© 2021 Twitter About Help Center Terms Privacy policy Cookies Ads info

By using Twitter's services you agree to our
We and our partners operate globally and use cookies, including for analytics, personalisation, and ads.

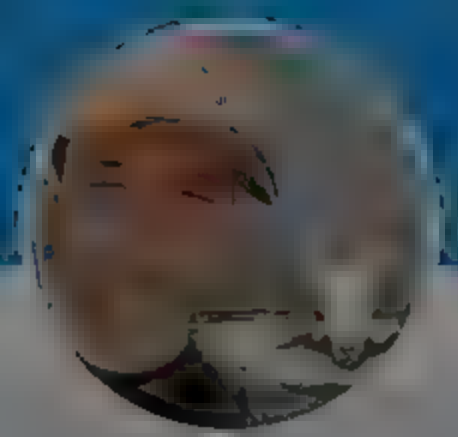

Andrew Cuff
@Andrew_Cuff

Follow

To be absolutely clear, you can't literally bring in your old jeans and get prescription drugs.

Pittsburgh Post-Gazette @PittsburghPG
A prominent retail spot at SouthSide Works that once housed American Eagle Outfitters will trade blue jeans and T-shirts for prescriptions and ointments. post-gazette.com/business/deve

5:58 AM · 3 Aug 2021

© 2021 Twitter · About · Help Center · Terms · Privacy policy · Cookies · Ad info

Andrew Cuff

California expat · Urban recusant · Higher ed refugee · Premodern polyglot because I'm the Dad · Int'l Master · Protein appreciator

nearly $500,000 " writes

1 2 2

Andrew Cuff
@AndrewJCuff

Follow

Replying to @CFMcEwee @ad_mastro

Great article! So many commentators say "housing crisis" to mean "why can't I afford rent downtown?" But @ad_mastro is raising alarm about a national crisis--tied up with our other national crises of corporate exploitation, urban decline, and attacks on small business.

7:09 AM · Aug 2021

By using Twitter's services you agree to
sonal sat on, and ads.
Home About
Log in
Andrew Cuff
California expat Urban rec sant Higher ed refugee Premodern polyglot because 'm the Dad Int' Master Prote n appreciator
© 2021 Twitter About Help enter Terms Privacy policy mprint Cookie Ad info

By us ng Tw tter s services you agree to our We and our partners operate g obal y and use cookies, nclud ng for analyt cs, personal sat on, and ads.

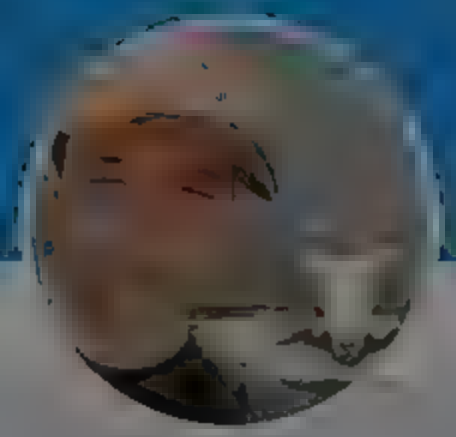

Andrew Cuff

Ca ifornia expat Urban rec sant H gher ed refugee Premodern polyg ot because 'm the Dad Int' Master Prote n appreciator

Andrew Cuff
@AndrewJCuff

Follow

@JDVance1 is taking civilizational survival seriously. That should be a bare minimum when someone runs for office.

The media could not be played

7:28 AM · 3 Aug 2021

1

Andrew Cuff @AndrewJCuff · 8m

It seems he s on to something with the ch ldless cat lady th ng

> **Alexandria Ocasio-Cortez** @AOC
> When your bodega cat is also a bachata cat: twitter com/bodegacats /st
>
> Show th s thread

By us ng Tw tter s services you agree to our We and our partners operate globa y and use cookies, nclud ng for analyt cs, personal sat on, and ads.

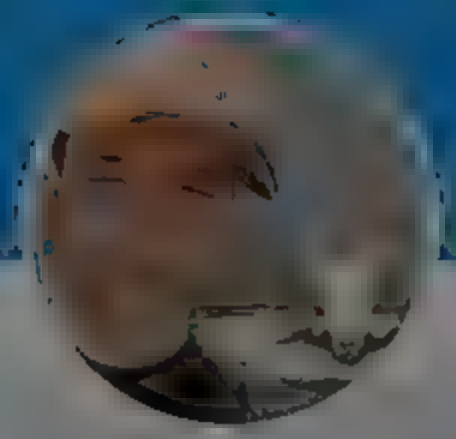

Andrew Cuff

Ca ifornia expat Urban rec sant H gher ed refugee Premodern polyg ot because 'm the Dad Int' Master Prote n appreciator

Andrew Cuff @Andrew Cuff 1h

DVance1 is taking civi izational surviva seriously. That should be a bare minimum when someone runs for office

The media could not be played

1

Andrew Cuff
@AndrewJCuff

Fol ow

It seems he's on to something with the childless cat lady thing.

> **Alexandria Ocasio-Cortez** @AOC
> When your bodega cat is also a bachata cat: twitter com/bodegacats /st

Show th s thread

7 44 AM 3 Aug 2021

© 2021 Tw tter Abo t Help Center Terms Pr vacy po cy mpr n Coo e Ads nfo

By using Twitter's services you agree to ... personalisation, and ads.
Home About Log in

Doctor-Baron 17cShyteposter, DDS
@...
The blue check is the modern day Mark of Cain

blame and punish for the explosion of their beautiful dream

But they're also just very simple and provincial. They can't *think*

1 6 35

Doctor-Baron 17cShyteposter, DDS @17cShyteposter 58m
So while it's true that they love control and punishment - this is why Foucault is their most cited scholar, they're constantly explaining themselves to themselves, much as they invented "gas lighting" to explain the process of what they do to normal people -

1 1 26

Doctor-Baron 17cShyteposter, DDS @17cShyteposter 5m
The leftist process must be understood not as stemming from immediate control and punishment, but as

Utopian ideal >

Failure >

Insecurity >

Intense rage >

Displacement of that failure onto "counter revolutionaries," whoever that might be in the current time and place

2 8 38

Doctor-Baron 17cShyteposter, DDS @17cShyteposter 16m
So when a "policy-driven Acela liberal" like @mattyglesias says he wants to hold us all down and vaccinate us (which he's since deleted), it's not because his policies are working. It's because they are *failing*

He has the best intentions

But when he fails, he then hates you

2 2 8

Doctor-Baron 17cShyteposter, DDS Follow
@17cShyteposter

That's why it's critical to understand the leftist process not as one of inherent malevolence, but as a lashing-out when it's failing.

Once it starts to lash out, that's how you know—whatever the "data, stats," whatever—that it's not working how the utopians thought it would.

3:1... AM · 4 Aug 2021

2 Retweets **6** Likes

1 2 6

Doctor-Baron 17cShyteposter, DDS @17cShyteposter 10m
It will always reach this state, of course, by the nature of its provincial utopianism

But the lashing-out response is how you *know* it's failed, and that they're about to start lying to you, and blaming you for its own failure, and it's time to start reacting accordingly

2 1 6

© 2021 Twitter About Help Center Terms Privacy policy Cookies Ads info

Home Moments

Log in

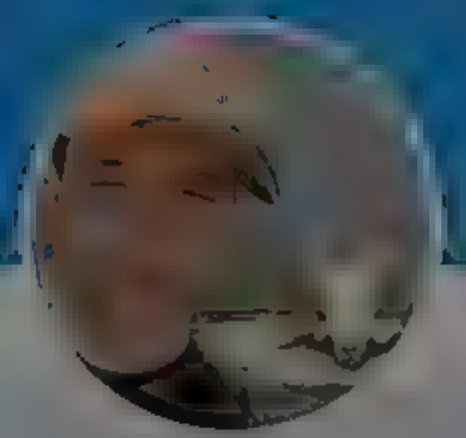

Andrew Cuff

@A[illegible]

California expat Urban recusant Higher ed refugee Premodern polyglot because 'm the Dad Int' Master Protein appreciator

1 1

Andrew Cuff
@AndrewJCuff

Follow

Replying to @[illegible]

8:49 AM 4 Aug 2021

© 20[illegible] Twitter About Help Center Terms Privacy policy Cookies Ads info

By using Twitter's services you agree to our

We and our partners operate globally and use cookies, including for analytics, personalisation, and ads.

Home About

Log in

Tim Jacobs @TLJacobsTLJ · 1h

"Governments will use any excuse to seize emergency power, and they will always try to hold on to it." buff.ly/2WVvO0f

1 1

Andrew Cuff
@AndrewJCuff

Follow

Replying to @TLJacobsTLJ

"Most citizens are unable to distinguish living well from staying alive. The latter is the condition of the former, but the former is the reason for the latter—our society is not doing a good job of explaining what living well is—and why living well is preferable to mere life."

8:24 AM · 4 Aug 2021

Twitter About Help Center Terms Privacy policy Imprint Cookie Ads info

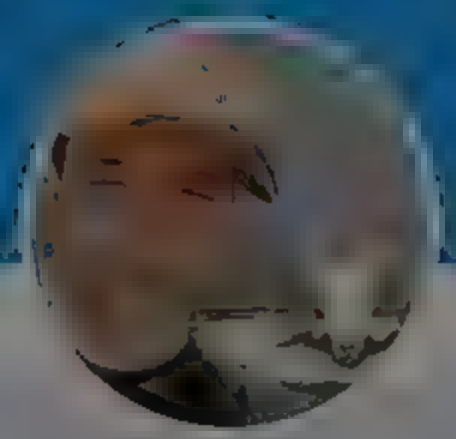

Andrew Cuff

California expat Urban recusant Higher ed refugee Premodern polyglot because I'm the Dad Int' Master Protein appreciator

Home
Moments
Log in
owen cyclops
Follow
mega neil degrasse tyson with 10,000 arms and 5 faces: “actually, if you saw your reflection in snow covered hills, the geological event that brought it down would probably be classed as an avalanche.”
1 Retweet 21 Likes
1
21
owen cyclops
@ 7pm est

Home Moments Log in

Andrew Cuff
@Andrew_Cuff

Follow

Is this the correct way to phrase the miraculous medal prayer?

through the intercession of the Virgin Mary.[1 2][2] So serious was Kolbe about this goal that he added to the Miraculous Medal prayer:

> O Mary, conceived without sin, pray for us who have recourse to thee. *And for all those who do not have recourse to thee; especially the Freemasons and all those recommended to thee.*[13]

. 58 AM · 30 May 2021

t1

© 2021 Twitter About Help Center Terms Privacy policy Cookies Ads info

Andrew Cuff

Doing today's jobs with yesterday's tools

By using Twitter's services you agree to ... personalisation, and ads.

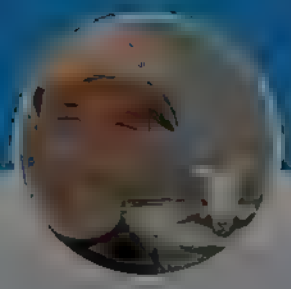

Andrew Cuff

California expat Urban recusant Higher ed refugee Premodern polyglot because I'm the Dad Int'l Master Protein appreciator

Connor @mementofines
Which questions?

21 4 86

owen cyclops @owenbroadcast · Aug 13
so you can always pass the onus over to something else for any one condition but if God actually made the universe from nothing then none of those conditions had to be the way that they are, they all could have been tweaked, so theres nothing outside to appeal to.

3 52

owen cyclops @owenbroadcast · Aug 13
so if you zoom in on any one thing within a small frame u can say, well actually this was caused by X or Y or this guy is Z or that things W but if you keep zooming out, if God made the world from nothing all those conditions ultimately go back to him + could have been changed

4 45

owen cyclops @owenbroadcast · Aug 13
because it puts u in a very difficult situation where all genocide, guys getting stabbed, baby w some weird disease, it all could have not been like that, but ultimately for some reason God made it that way it basically makes God the author of evil, which we're told is impossible

Connor @mementofines
Yes...? I thought that was implied with God's simultaneous coexistence with every moment in time. What's the conundrum here?

4 46

owen cyclops @owenbroadcast · Aug 13
I had an explanation worked out for this where I could just appeal to, for example, free will guy murders a kid, well he has free will, so, God didnt do it. but if you take the mans nature and all of the factors that led him to do that if ur working existing to God set all that

11 46

owen cyclops @owenbroadcast · Aug 13
so its just a tentative explanation that feels like it falls apart off screen, if God set ALL the starting conditions for the universe + made everything from scratch he could have set it up so that things like that or specific things could have not happened but that isnt the case

7 42

Andrew Cuff
@Andrew_Cuff

Follow

Replying to @owenbroadcast

1:19 AM · 17 Aug 2021

© 2021 Twitter About Help Center Terms Privacy policy Cookies Ads info

Home Moments Log in

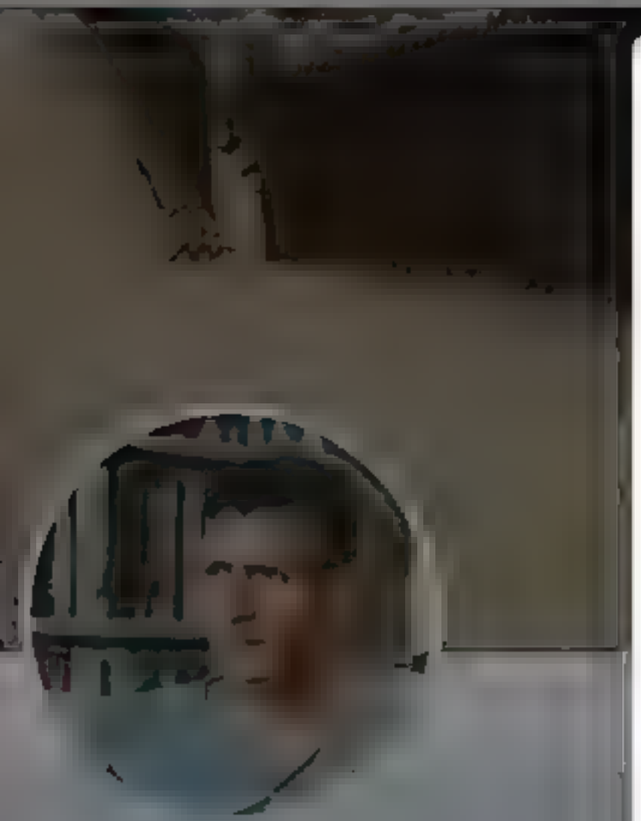

Blake Masters

COO of Thiel Capital. President of The Thiel Foundation. Running for U.S. Senate in Arizona.

Blake Masters
@bgmasters

Follow

A very kind priest and friend gave me and my boys a tour of St. Anthony's Greek Orthodox Monastery in Florence, AZ.

Even at an early age, kids can tell there's something special about a place that's committed to beauty and truth.

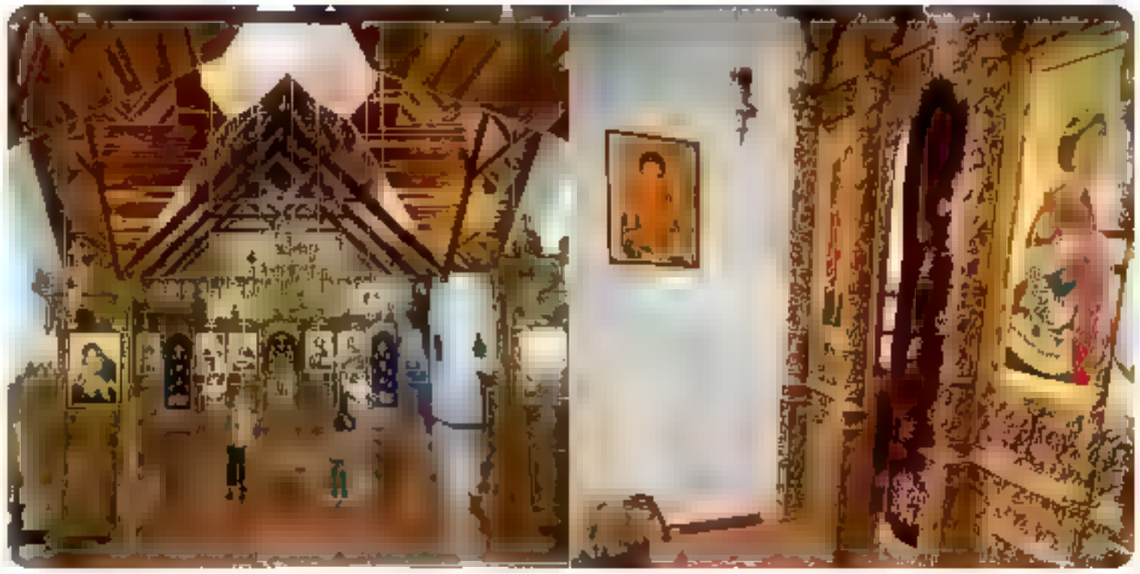

12:57 PM · 17 Aug 2021

© 2021 Twitter About Help Center Terms Privacy policy Cookies Ads info

By using Twitter's services you agree to our We and our partners operate globally and use cookies, including for analytics, personal sation, and ads.

Dog Two

@ surf_dog_

Dogs too bark at what they do not know

Dog Two
@surf_dog_

Follow

few have seen the Forest Guardian and lived to tell the tale

8:59 AM · 2 Aug 2021

194 Retweets **1,217** Likes

16 194 1.2K

Kate @jeSuisK8 · 12h

Replying to @surf_dog_ @TheReviken

In shiny rl shiny irl shiny rl shiny irl shiny rl shiny

1 4

Reviken (3, 3) @TheReviken · 1h

Who's that Pokémon?

1

By using Twitter's services you agree to our
We and our partners operate globally and use cookies, including for analytics, personalisation, and ads.

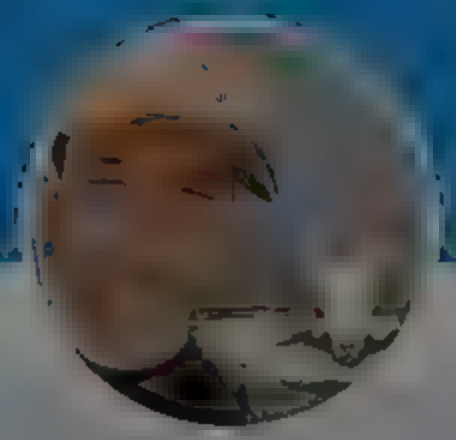

Andrew Cuff

California expat Urban recusant Higher ed refugee Premodern polyglot because 'm the Dad Int' Master Protein appreciator

Walter Kirn @walterkirn 12h

A thoroughly discredited leadership is laying down harsh dictates. These commands come from the same people & arise from the same assumptions & institutional agendas that have brought catastrophic consequences abroad, military & social, there for all to see

Trust your judgment

9 106 391

Andrew Cuff
@AndrewJCuff

Follow

Replying to @walterkirn

literally the same bureaucrats who proposed redesigning cities around the segway

1:17 PM 23 Aug 2021

4 Likes

1 4

xyzzy @60sRadical 12h

Replying to @AndrewJCuff @walterkirn

If we had redesigned all of our cities around the Segway, we'd be living in paradise now

3

© 2021 Twitter About Help Center Terms Privacy policy Cookies Ads info

By using Twitter's services you agree to our
We and our partners operate globally and use cookies, including for analytics, personalisation, and ads.

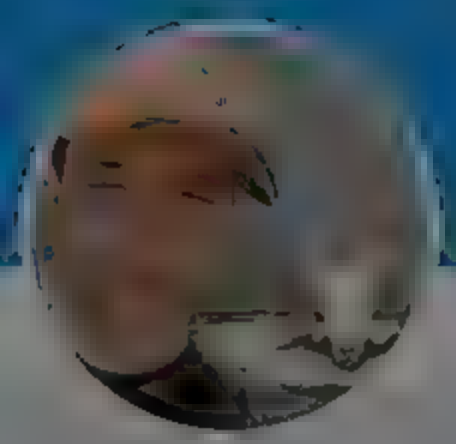

Andrew Cuff

@A[illegible]

California expat · Urban recusant · Higher ed refugee · Premodern polyglot because 'm the Dad · Int' Master Protein appreciator

[illegible]

Nick Short @PoliticalShort · 11h

twitter.com/repcard[illegible]

The Post Millennial @TPostMillennia

Psaki says "no Americans are stranded" in Afghanistan

5 14 21

Andrew Cuff

@Andrew Cuff

Follow

Replying to @[illegible]

"nobody is stranded, it's ok because we're texting them"

[illegible]:47 PM · [illegible] Aug 2021

© 2021 Twitter · About · Help Center · Terms · Privacy policy · Imprint · Cookies · Ads Info

By using Twitter's services you agree to

Home About

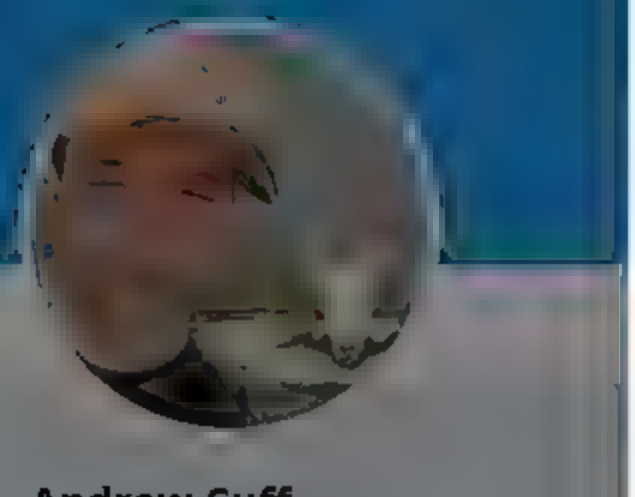

Andrew Cuff

@A[illegible]

California expat Urban recusant Higher ed refugee Premodern polyglot because I'm the Dad Int' Master Protein appreciator

[illegible]

"By ideology I mean, as it originally meant, an erroneous doctrine which claims to be true on the basis of science." -Leo Strauss

1 3 23

Andrew Cuff @AndrewJCuff · 7h

Interesting. Of course I had to look up the rest of the quote and then read the interview

[illegible]

1 2

Andrew Cuff @AndrewJCuff · 7h

What I find interesting about his definition is how very arbitrary it comes across. If something claims to be based on materialist science, it is ideology if it is based on mythology, it is philosophy

1

Andrew Cuff

@AndrewJCuff

Follow

Replying to @AndrewJCuff @M[illegible]

You can sense a tension w/r/t the varying forms of European fascism in the background of this definition. To the extent they claim to be based on mythology, what's important for Strauss is how genuine that claim is.

6:28 AM · 24 Aug 2021

[illegible] Twitter About Help Center Terms Privacy policy Cookies Ads info

[illegible]sonal sat on, and ads.

Have an account Log in

By using Twitter's services you agree to ... sonal sat on, and ads.

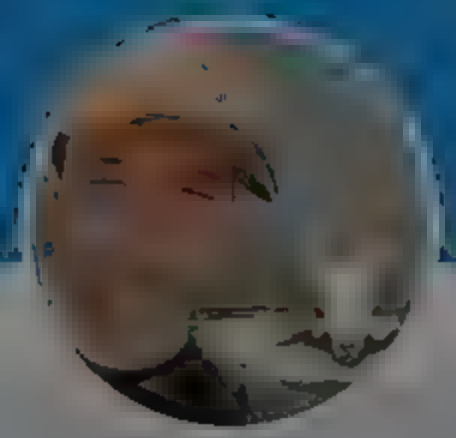

Andrew Cuff

@A...

California expat Urban recusant Higher ed refugee Premodern polyglot because 'm the Dad Int' Master Protein appreciator

Michael Millerman @M_Millerman 8h

"By ideology, I mean, as it originally meant, an erroneous doctrine which claims to be true on the basis of science." -Leo Strauss

1 3 23

Andrew Cuff
@AndrewJCuff

Follow

Replying to @M_Millerman

Interesting. Of course I had to look up the rest of the quote and then read the interview.

6:27 AM · 14 Aug 2021

2 Likes

1 2

Andrew Cuff @AndrewJCuff 7h

Replying to @AndrewJCuff @M_Millerman

What I find interesting about his definition is how very arbitrary it comes across. If something claims to be based on materialist science, it is ideology. If it is based on mythology, it is philosophy.

1

Andrew Cuff @AndrewJCuff 7h

You can sense a tension w/r/t the varying forms of European fascism in the background of this definition. To the extent they claim to be based on mythology, what's important for Strauss is how genuine that claim is.

By using Twitter's services you agree to ... rsonal sat on, and ads.

Home About

Have an account Log in

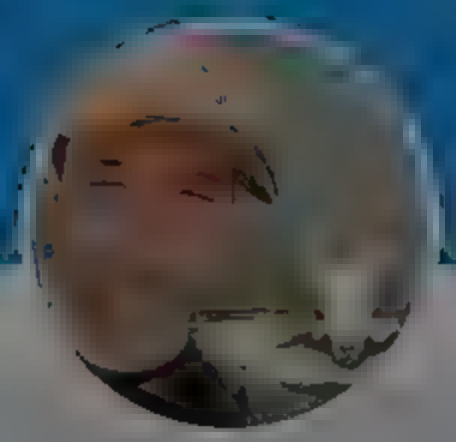

Andrew Cuff

@A...

California expat Urban recusant Higher ed refugee Premodern polyglot because 'm the Dad Int' Master Protein appreciator

Andrew Cuff @AndrewJCuff 7h

Interesting Of course I had to look up the rest of the quote and then read the interview

1 2

Andrew Cuff

@Andrew Cuff

Follow

Replying to @Andrew_Cuff @M_M_Lerman

What I find interesting about his definition is how very arbitrary it comes across. If something claims to be based on materialist science, it is ideology. If it is based on mythology, it is philosophy.

6:28 AM · 24 Aug 2021

1

Andrew Cuff @AndrewJCuff 7h

Replying to @Andrew_Cuff @M_M_Lerman

You can sense a tension w/r/t the varying forms of European fascism in the background of this definition. To the extent they claim to be based on mythology, what's important for Strauss is how genuine that claim is.

2021 Twitter About Help Center Terms Privacy policy Cookies Ads info

By using Twitter's services you agree to ... sonal sat on, and ads.

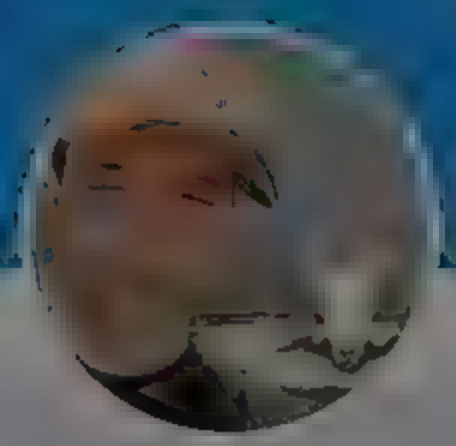

Andrew Cuff

@A... ...

California expat Urban recusant Higher ed refugee Premodern polyglot because 'm the Dad Int' Master Protein appreciator

2 4 2

Andrew Cuff
@AndrewJCuff

Follow

Replying to @KatieGreenTrib @TribLIVE

9:35 AM 24 Aug 2021

© 20... Twitter About Help Center Terms Privacy policy Cookies Ads info

Home Moments

Log in

Michael Millerman @M_Millerman · Aug 24

"By ideology I mean, as it originally meant, an erroneous doctrine which claims to be true on the basis of science." -Leo Strauss

1 3 33

Andrew Cuff @AndrewJCuff · Aug 24

Interesting. Of course I had to look up the rest of the quote and then read the interview

[illegible]

1 2

Andrew Cuff @AndrewJCuff · Aug 24

What I find interesting about his definition is how very arbitrary it comes across. If something claims to be based on materialist science, it is ideology. If it is based on mythology, it is philosophy

2 1

Andrew Cuff
@AndrewJCuff

Follow

Replying to @AndrewJCuff @M_Millerman

Isn't dialectical materialism a form of neo-mythology?

5:54 AM · 25 Aug 2021

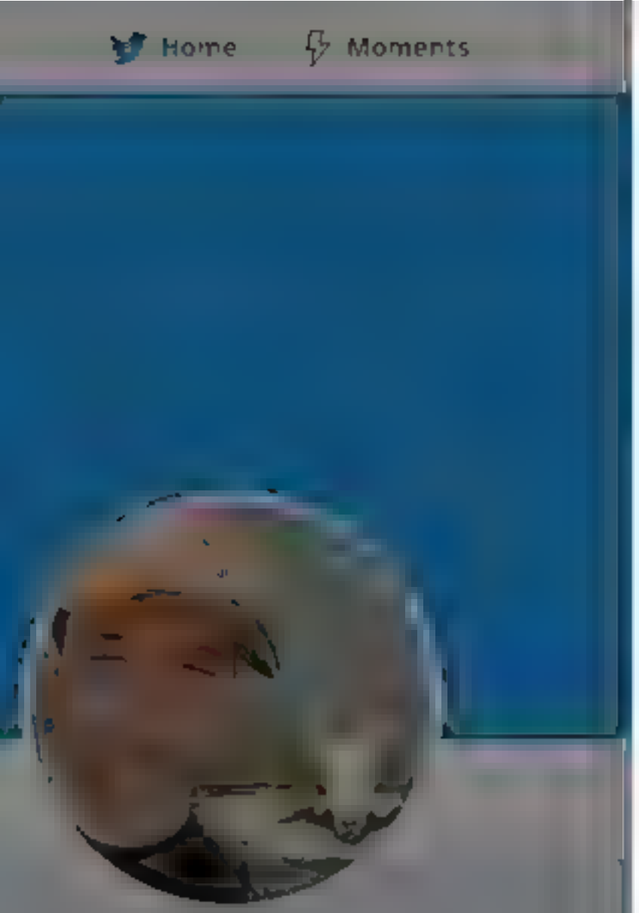

Andrew Cuff

@A[illegible]

California expat · Urban recusant · Higher ed refugee · Premodern polyglot because I'm the Dad · Int'l Master Protein appreciator

[illegible]

[illegible]

[illegible] Twitter · About · Help Center · Terms · Privacy policy · Cookies · Ads info

By using Twitter's services you agree to our
We and our partners operate globally and use cookies, including for analytics, personalisation, and ads

Home About

Log in

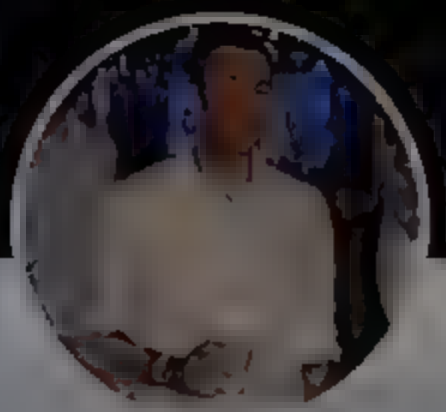

Jordan Schachtel @ dossier.substack.com

@[illegible]

Independent journalist. Publication [illegible] Podcast [illegible]

Jds921@protonmail.com

[illegible]

Jordan Schachtel @ dossier.sub...

@JordanSchachtel

Follow

"Public Health" is essentially Sim City for communist ideas. There is no such thing as a public health expert.

7:51 AM · 25 Aug 2021

214 Retweets **1,070** Likes

25 214 1.1K

Jordan Schachtel @ dossier.substack.com @JordanSchachtel

Wrote about this a few months ago. Holds up well!

4 43 132

James Ward @jmward01 · 2h

Replying to @JordanSchachtel

By using Twitter's services you agree to our We and our partners operate globally and use cookies, including for analytics, personal sation, and ads.

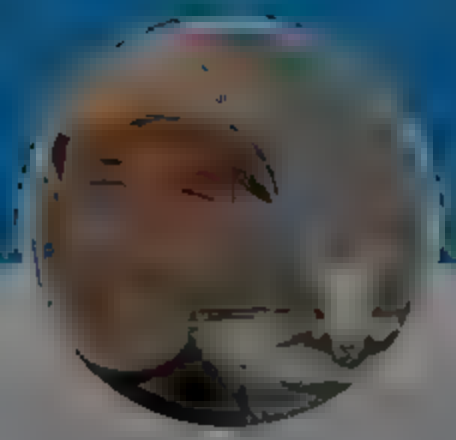

Andrew Cuff

@Andrew_Cuff

California expat Urban reclusant Higher ed refugee Premodern polyglot because I'm the Dad Int' Master Protein appreciator

Andrew Cuff
@Andrew_Cuff

Follow

tfw your parents love you

> **TribWestmoreland** @TribWestmoreCo
> When Greater Latrobe parents send their elementary students back to the classroom beginning Monday, they will have the option of deciding whether their children should wear a mask. bit.ly/3yhXHwc

8:28 AM · 25 Aug 2021

© 2021 Twitter About Help Center Terms Privacy policy Cookies Ads info

By using Twitter's services you agree to our ... We and our partners operate globally and use cookies, including for analytics, personal sation, and ads

Home About

Log in

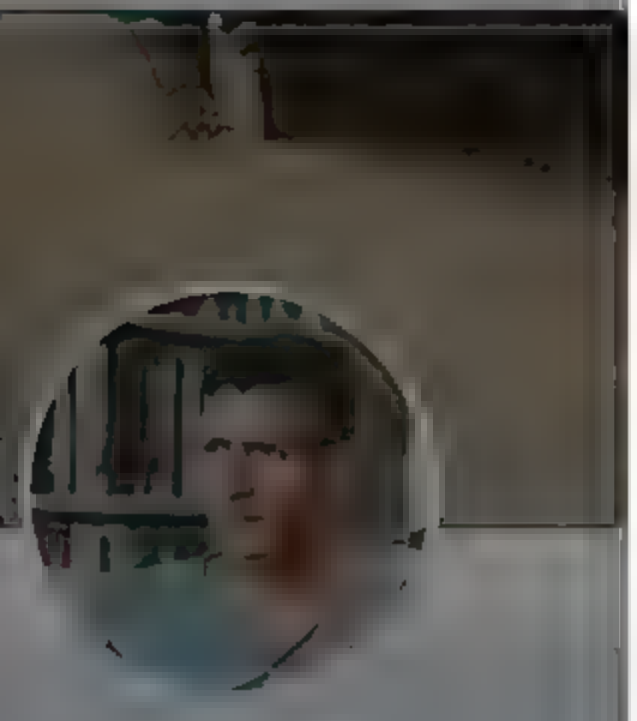

Blake Masters

@[illegible]

COO of Thiel Capital, President of The Thiel Foundation Running for U.S. Senate in Arizona

[illegible]

blakemasters.com

[illegible]

Blake Masters @bgmasters

Follow

Demonic

Amalia C. Halikias @AmaliaHalikias
zooming in on this cover photo for a washington post article on abortion clinics
Show this thread

11:47 AM · 25 Aug 2021

97 Retweets **538** Likes

22 97 538

The Cognitive Dissident @[illegible]08Twithard · 3h
Replying to @bgmasters
They don't even hide it anymore
5

Odin's Lament @odinslament · 3h
Replying to @bgmasters
Only when its upside down
3 2

Show replies

joe brucker @[illegible] · 2h
Replying to @bgmasters
you're gonna lose your mind when you see the flag

Morax @Morax_PoH · 54m

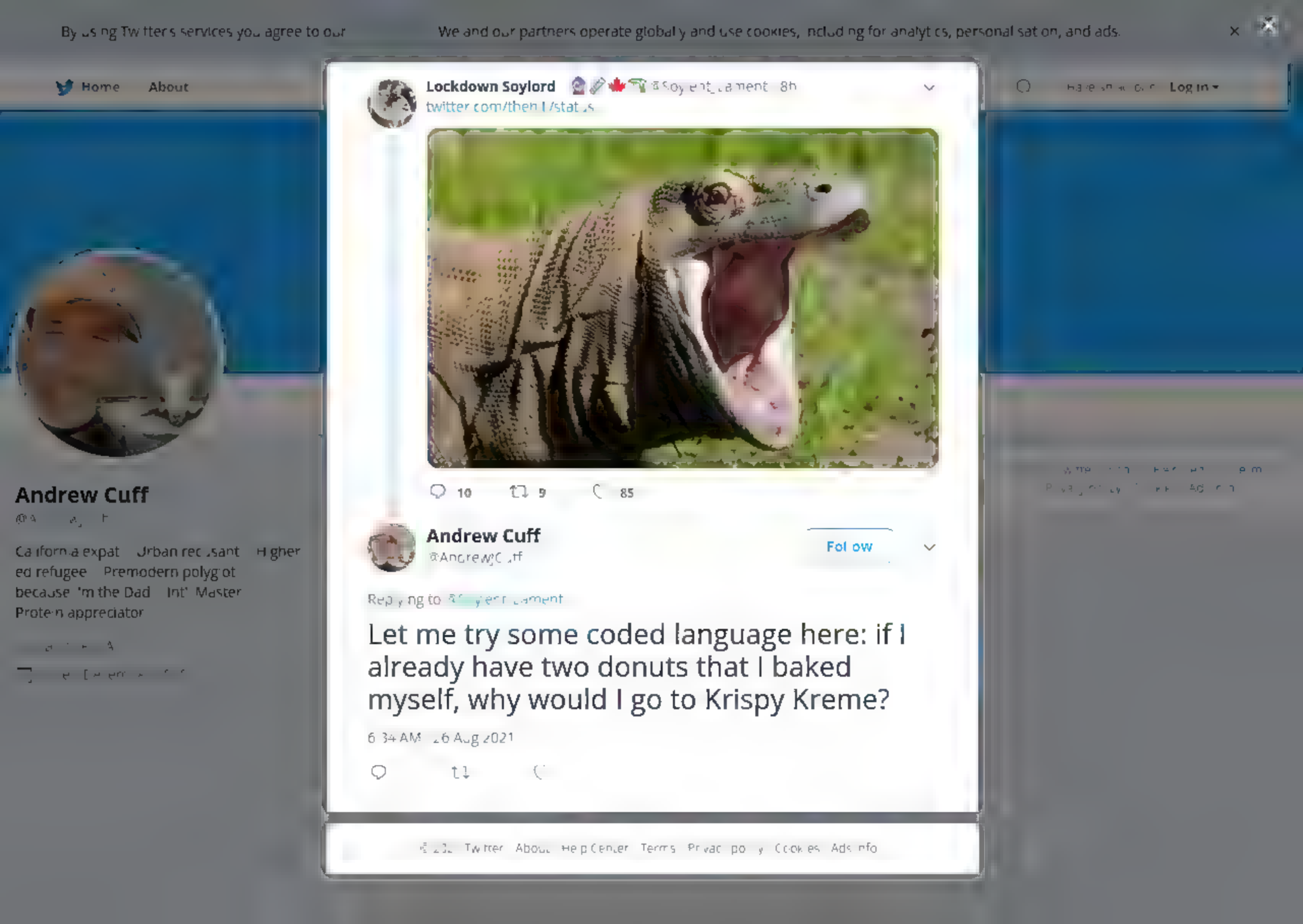
By using Twitter's services you agree to our
We and our partners operate globally and use cookies, including for analytics, personal sation, and ads.
Home
About
Log in
Andrew Cuff
California expat
Urban recusant
Higher ed refugee
Premodern polyglot
because 'm the Dad
Int' Master
Protein appreciator
Lockdown Soylord
@Soylent_Lament · 8h
twitter.com/theh1/status
10
9
85
Andrew Cuff
@AndrewJCuff
Follow
Replying to @Soylent_Lament
Let me try some coded language here: if I already have two donuts that I baked myself, why would I go to Krispy Kreme?
6:34 AM · 26 Aug 2021
Twitter
About
Help Center
Terms
Privacy policy
Cookies
Ads info

By using Twitter's services you agree to our We and our partners operate globally and use cookies, including for analytics, personal sation, and ads.

Andrew Cuff

@Andrew_Cuff Follow

DC friends, you should not miss this.

Intercollegiate Studies Institute @ISI
Join us before our Gala for Western Civilization at @ModAge_Journal's Panel and Reception on September 16th!
Free #ModAgePanel: bit.ly/3zhAhs9
Gala: bit.ly/3xNTBMe

7:51 AM · 26 Aug 2021

2 Likes

2

© 2021 Twitter About Help Center Terms Privacy policy Impressum Cookies Ads info

Andrew Cuff

@Andrew_Cuff

California expat · Urban recusant · Higher ed refugee · Premodern polyglot because I'm the Dad · Int'l Master Protein appreciator

By using Twitter's services you agree to our

We and our partners operate globally and use cookies, including for analytics, personal sation, and ads.

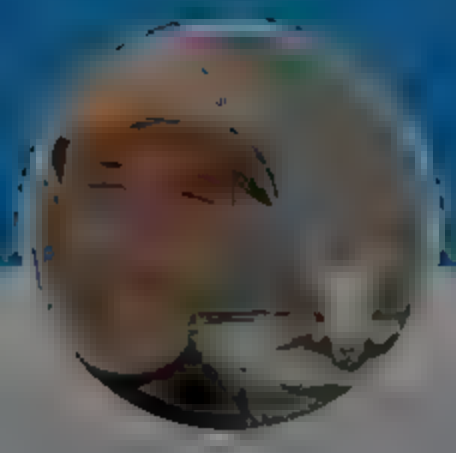

FischerKing @FischerKing64 · 4 m

Imagine trying to teach in a classroom where what is really called for is an MMA referee. Many thousands of teachers are put in this situation, then called incompetent when test scores are low. It's an impossible situation. Why blaming 'teachers unions' is mostly cope

7 8 49

Andrew Cuff
@AndrewJCuff

Follow

Replying to @FischerKing64

-- Robert Weissberg

7:55 AM · 26 Aug 2021

© 2021 Twitter · About · Help Center · Terms · Privacy policy · Cookies · Ads info

Andrew Cuff

California expat · Urban recusant · Higher ed refugee · Premodern polyglot because 'm the Dad · Int' Master · Protein appreciator

By us ng Tw tter's services you agree to our We and our partners operate globa y and use cookies, nclud ng for analyt cs, personal sat on, and ads

Laocoon of Troy

Condemned prophet. Autodidact. Oxford comma user. Tachypsych a pract tioner

Laocoon of Troy
@LaocoonofTroy

Follow

Educating children: this is the way.

The med a could not be played

5:13 AM · 26 Aug 2021

© 20 Twitter Ab t elp Center Terms rivacy p y Cookie Ads f

By using Twitter's services you agree to ... sonal sat on, and ads.

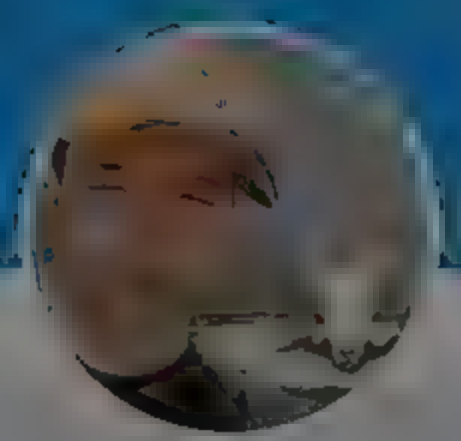

Andrew Cuff

@A... ...

California expat Urban recusant Higher ed refugee Premodern polyglot because 'm the Dad Int' Master Protein appreciator

...

...

In practice, Cato and the Beltway libertarian crowd will substantively side with our left/technocratic establishment on nearly all of the big political and cultural fights. They'll make a few nominal objections, but will broadly support this regime's consolidation of power. 4/4

3 2 9

Andrew Cuff
@Andrew Cuff

Follow

Replying to @NateAFischer

This came out very strongly during BLM summer. Cato used to have principles on jurisprudence, particularly regarding grand juries, but now they just go along with whatever's woke:

9:14 AM · 26 Aug 2011

1 Like

1

By using Twitter's services you agree to our We and our partners operate globally and use cookies including for analytics, personal sation, and ads.

Home About Log in

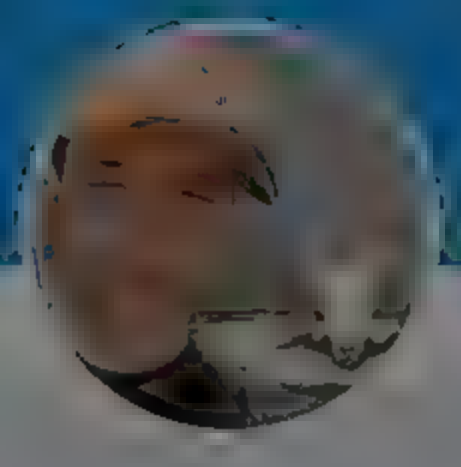

Andrew Cuff

@Andrew_Cuff

California expat Urban reclusant Higher ed refugee Premodern polyglot because I'm the Dad Int' Master Protein appreciator

---

Sohrab Ahmari @SohrabAhmari · 1h

What the F

> **Michael Hobbes** @RottenInDenmark
> "The far right's love of farmers markets plays into a larger fascist talking point that idealizes pastoral life and demonizes 'degenerate' urban living."
> christiancentury.org/article/critic...
>
> Show this thread

57 46 414

Andrew Cuff
@Andrew_Cuff

Follow

Replying to @SohrabAhmari @M M erman

Heil! I goniercountrymarket.com

10:45 AM · 27 Aug 2021

© 2021 Twitter About Help Center Terms Privacy policy Cookies Ads info

By using Twitter's services you agree to our

We and our partners operate globally and use cookies, including for analytics, personal sation, and ads.

Home About

Log in

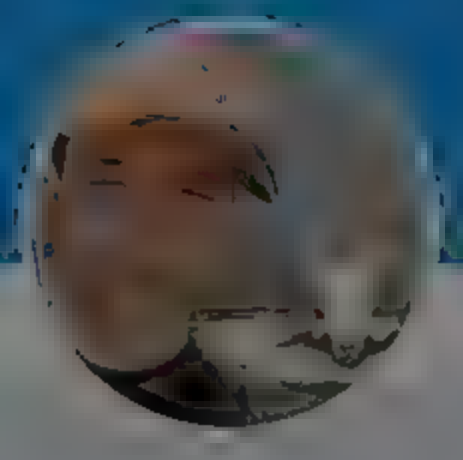

Andrew Cuff

@A[illegible]

California expat Urban recusant Higher ed refugee Premodern polyglot because 'm the Dad Int' Master Protein appreciator

Micah Meadowcroft @Micaheadowcroft 4 m

Mine is the Piraeus, which is characterized as being "down."

Sam Sanders @DreamSong77

What's your favorite kind of port city? Mine is bustling.

3 7

Andrew Cuff

@AndrewjCuff

Follow

Replying to @Micaheadowcroft

I was just there and found it upbeat, full of migrants and anti-government sentiment.

1:35 PM 7 Aug 2021

© 2021 Twitter About Help Center Terms Privacy policy Cookies Ads info

By using Twitter's services you agree to our
We and our partners operate globally and use cookies, including for analytics, personalisation, and ads.

Home About

Log in

Amada Beltran

@AmadaBeltran

Wife and mother. Catholic. Mexican. A historian in a past life.

Amada Beltran
@AmadaBeltran

Follow

Currently playing a game where the kids cover me with dirty kitchen rags and then they yell "OCTOPUS!!!!!!" and I emerge from under the rags and tickle them until they cry. 10/10 recommend.

1:01 PM · 8 Jun 2021

2 Retweets **7** Likes

1 2 7

Clare Ibarra @Clarissaiba · Jun 9
Replying to @AmadaBeltran
This is the most precious thing I have ever heard

1

Amada Beltran @AmadaBeltran · Jun 9
You mean you've never heard of an octopus covered in rags that roars at children?

© 2021 Twitter · About · Help Center · Terms · Privacy policy · Imprint · Cookie · Ads info

By using Twitter's services you agree to our We and our partners operate globally and use cookies, including for analytics, personalisation, and ads.

Matthew J. Peterson
@docMP

We need to stop calling "classical education" *classical*: it is simply actual education as opposed to test and failed-college-system prep of the last few decades. We should call "classical" education education simply speaking and the rest "college prep".

7:49 PM · 28 Aug 2021

© 2021 Twitter About Help Center Terms Privacy policy Imprint Cookies Ads info

Matthew J. Peterson

Protest the regime and have fun doing it
throw a Hot Guy Summer party
( ) & support
DM to exit WokeCapital & start/join new ventures

By using Twitter's services you agree to our ... We and our partners operate globally and use cookies, including for analytics, personalisation, and ads.

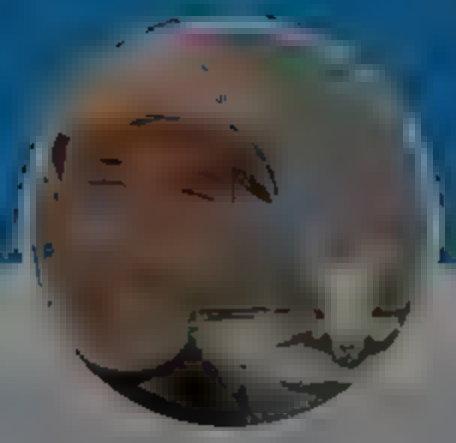

Andrew Cuff

California expat Urban recusant Higher ed refugee Premodern polyglot because 'm the Dad Int' Master Protein appreciator

Anna Khachiyan @annakhachiyan

The chad Eric Clapton v the virgin Neil Young

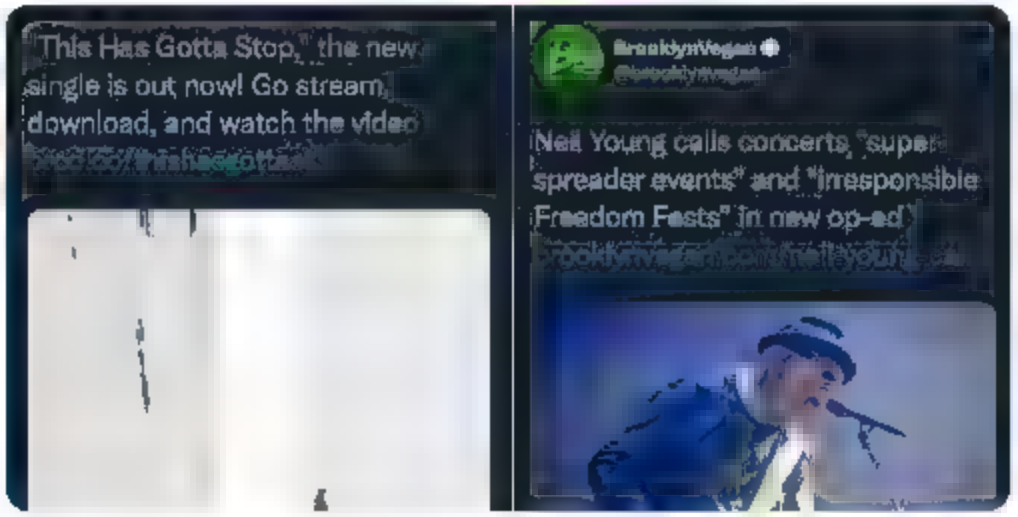

51 119 1.0K

Andrew Cuff
@AndrewJCuff

Follow

Replying to @annakhachiyan

3:55 PM 28 Aug 2021

© 2021 Twitter About Help Center Terms Privacy policy Imprint Cookie Ads info

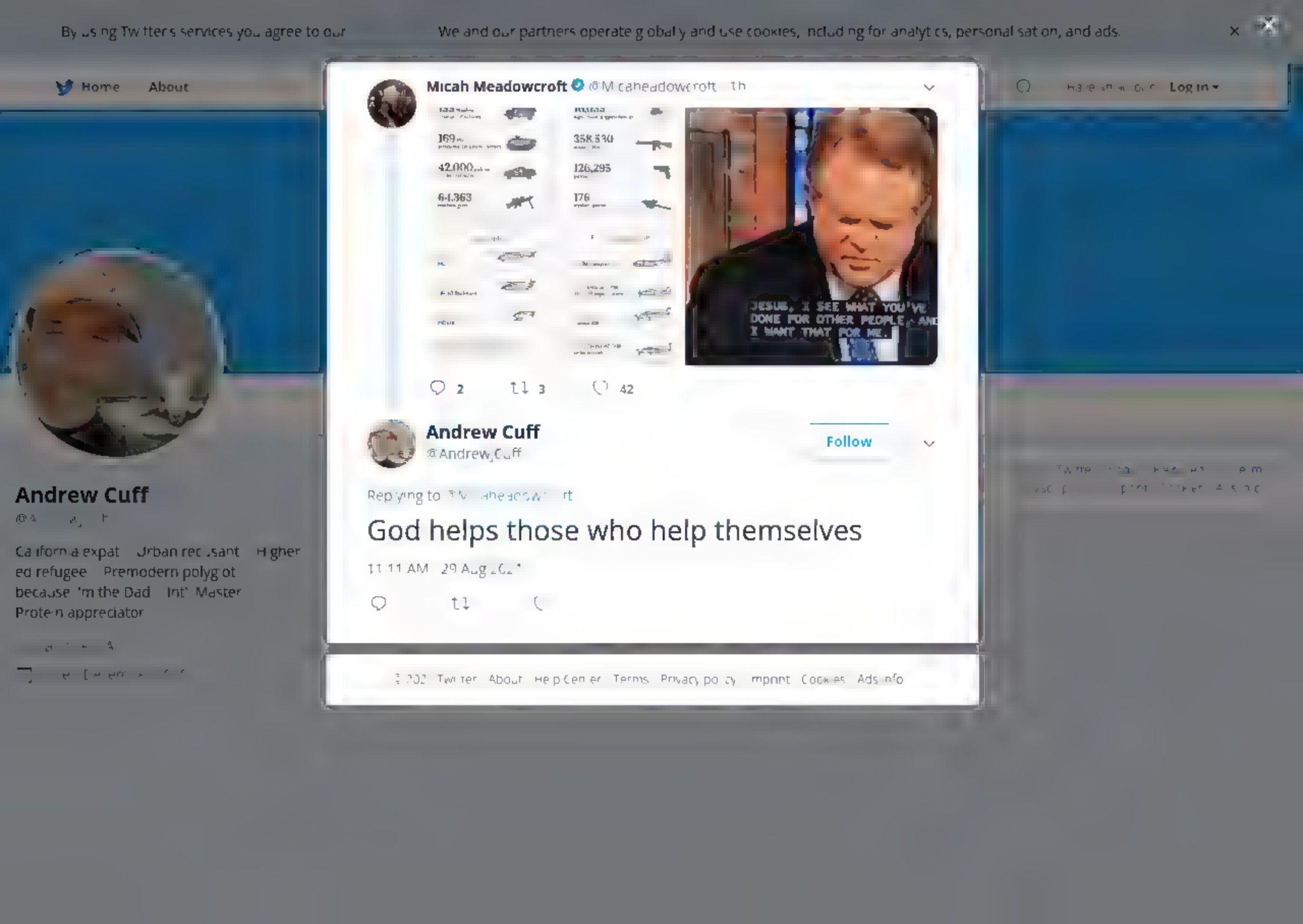
By using Twitter's services you agree to our
We and our partners operate globally and use cookies, including for analytics, personal sation, and ads.
Home
About
Log in
Micah Meadowcroft
169
358,530
42,000
126,295
64,363
176
JESUS, I SEE WHAT YOU'VE DONE FOR OTHER PEOPLE, AND I WANT THAT FOR ME.
2
3
42
Andrew Cuff
Follow
Replying to
God helps those who help themselves
Twitter
About
Help Center
Terms
Privacy policy
Imprint
Cookies
Ads info
Andrew Cuff
California expat
Urban recusant
Higher ed refugee
Premodern polyglot
because 'm the Dad
Int' Master
Protein appreciator

Home Moments Search Twitter Have an account? Log in

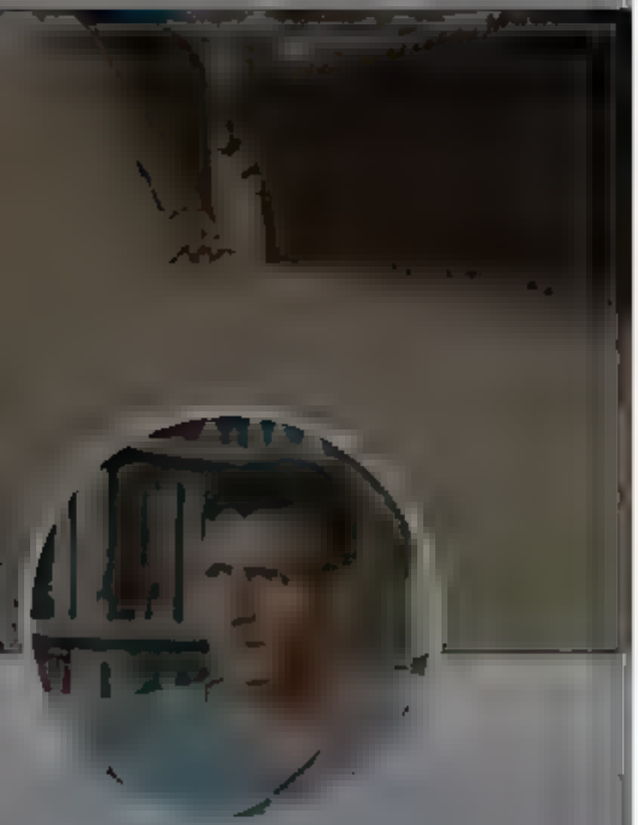

Blake Masters

[illegible]

COO of Thiel Capital. President of The Thiel Foundation. Running for U.S. Senate in Arizona.

[illegible]

[illegible]

[illegible]

[illegible]

[illegible]

Blake Masters ✓
@bgmasters

Follow

When you have kids, they make you stuff like this. Highly recommended!

11:27 AM · 9 Aug 2021

5 Retweets **89** Likes

2 5 89

By using Twitter's services you agree to
sonal sat on, and ads
Home About
Log in
Joe Lonsdale
I'm an entrepreneur, investor, &
philanthropist founded & other
mission-driven orgs. work on policy

Joe Lonsdale
@TLonsdale

Follow

Let's push to ban assault rifles in the US - but pay your taxes so we can buy 358,530 assault rifles for known terrorists and also 64,363 machine guns and some attack helicopters and this other gear, too.

Also, there is no need to secure our borders.

Got it.

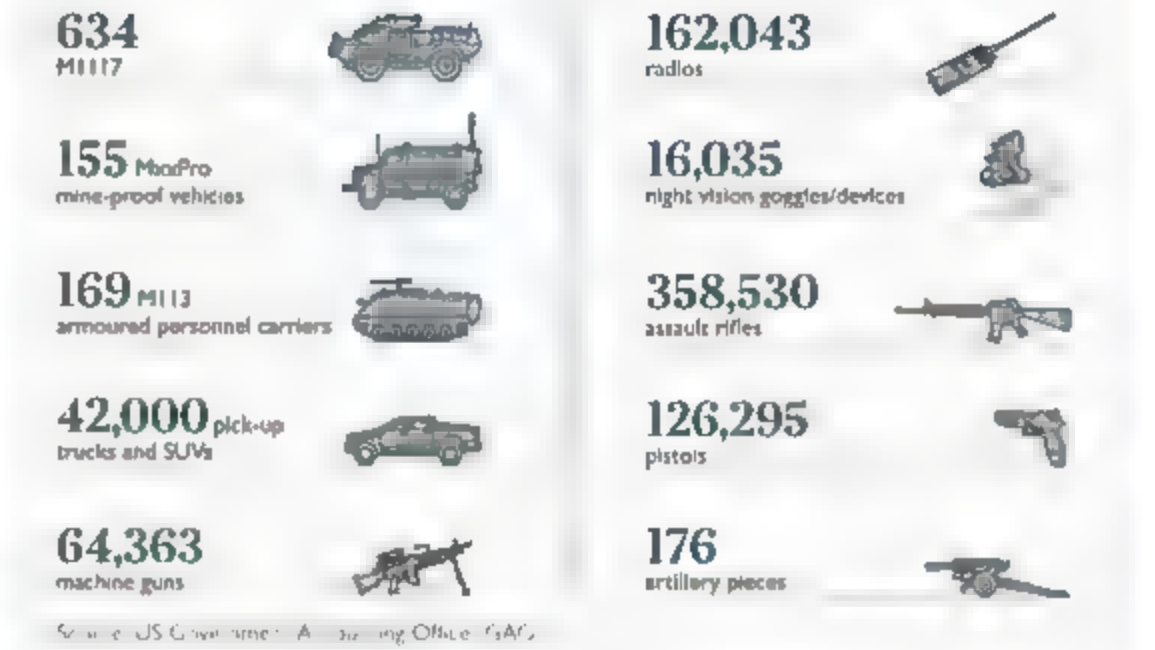

By using Twitter's services you agree to our
We and our partners operate globally and use cookies, including for analytics, personalisation, and ads.

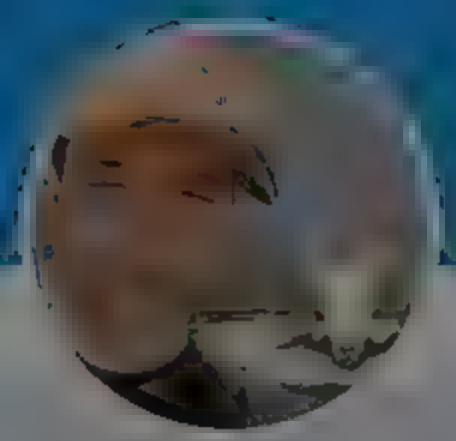

Andrew Cuff
@AndrewJCuff

California expat Urban recusant Higher ed refugee Premodern polyglot because 'm the Dad Int' Master Protein appreciator

Andrew Cuff
@AndrewJCuff

Follow

Honestly these voting machines seem about as secure as the ATM in Terminator 2

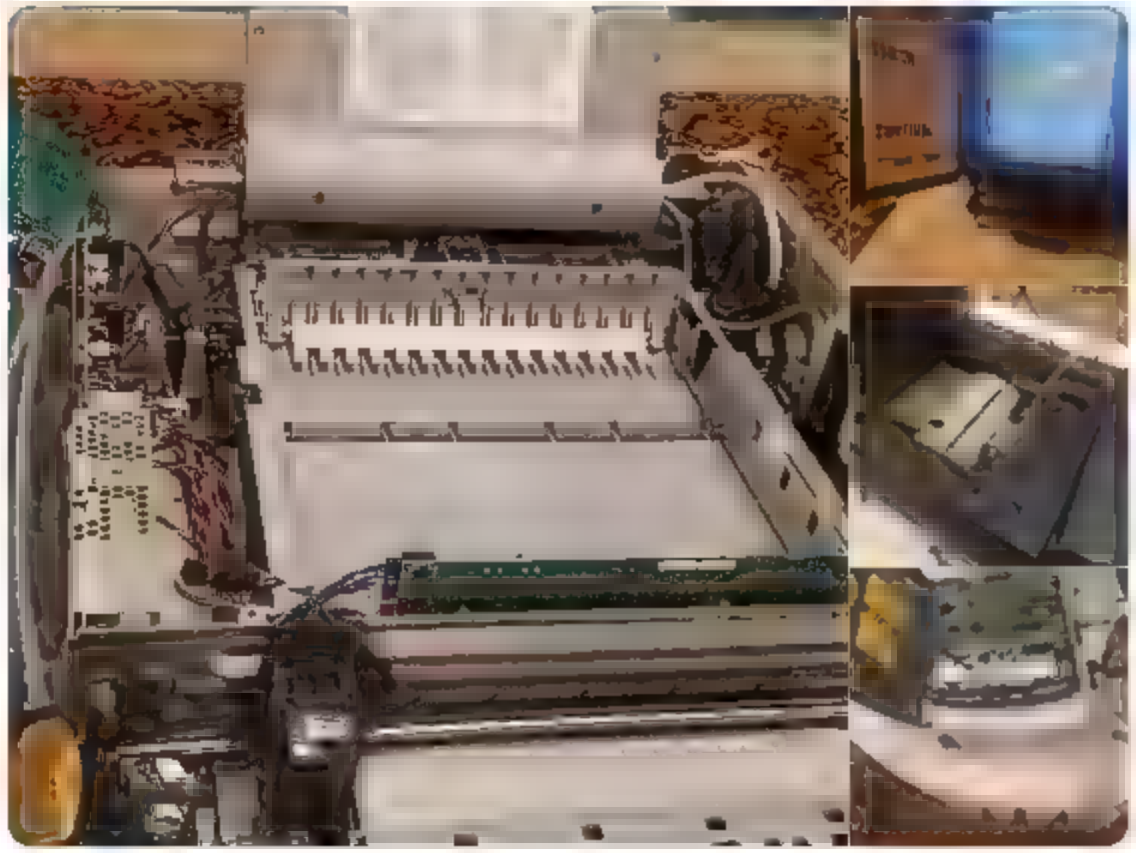

3:04 AM · 30 Aug 2021

© 2021 Twitter Abstract Help Center Terms Privacy policy Cookies Ads info

By using Twitter's services you agree to our

We and our partners operate globally and use cookies, including for analytics, personalisation, and ads.

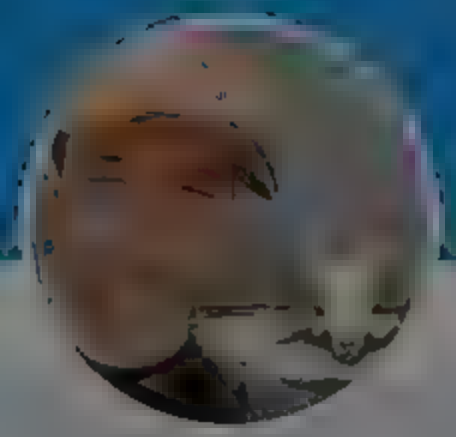

Andrew Cuff

@A[illegible]

California expat Urban recusant Higher ed refugee Premodern polyglot because 'm the Dad Int' Master Protein appreciator

Arthur Bloom @arthur_bloom · 51s

Offering a bounty for a list of DC area Freemasons is a fun idea

2 6

Andrew Cuff
@AndrewJCuff

Follow

Replying to @arthur_bloom

1:30 PM · 30 Aug 2021

© 2021 Twitter About Help Center Terms Privacy policy Cookies Ads info

By using Twitter's services you agree to our We and our partners operate globally and use cookies, including for analytics, personalisation, and ads

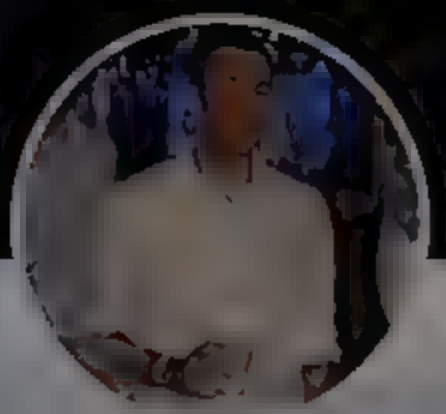

Jordan Schachtel @ dossier.substack.com

@[illegible]

Independent Journalist Publication
[illegible] The Dossier Podcast
[illegible]
Jds921@protonmail.com

[illegible]

[illegible]

[illegible]

Jordan Schachtel @ dossier.sub...
@JordanSchachtel

Follow

2001-2020: "We have to fight them there so they don't come here"

Fast forward:

2021: "We just imported 100,000 or so unvetted Afghans into the U.S."

Makes sense!

. 04 PM · 0 Aug 2021

3 Retweets **8** Likes

1 3 8

Show additional replies, including those that may contain offensive content **Show**

Twitter About Help Center Terms Privacy policy Impressum Cookie Ads info

By using Twitter's services you agree to our
We and our partners operate globally and use cookies, including for analytics, personalisation, and ads.

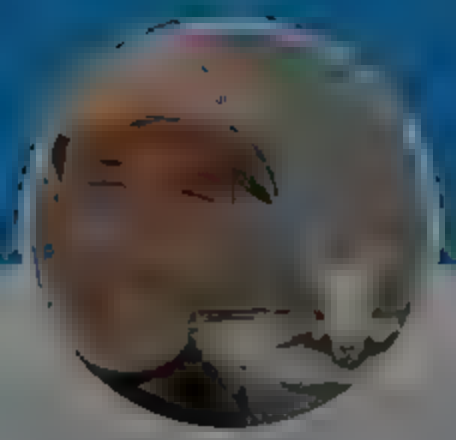

Andrew Cuff

@A[illegible]

California expat Urban recusant Higher ed refugee Premodern polyglot because I'm the Dad Int' Master Protein appreciator

Blake Masters @bgmasters [illegible]m

guess Biden changed his mind

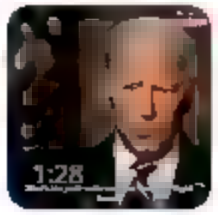

The First @TheFirstonTV

George Stephanopoulos: Are you committed to making sure that the troops stay until every American who wants to be out is out?...

3 8 39

Andrew Cuff

@Andrew Cuff

Follow

Replying to @bgmasters

"mind"

[illegible]05 PM [illegible]0 Aug 2021

© 2021 Twitter About Help Center Terms Privacy policy Cookies Ad info

By using Twitter's services you agree to our
We and our partners operate globally and use cookies, including for analytics, personal sation, and ads.

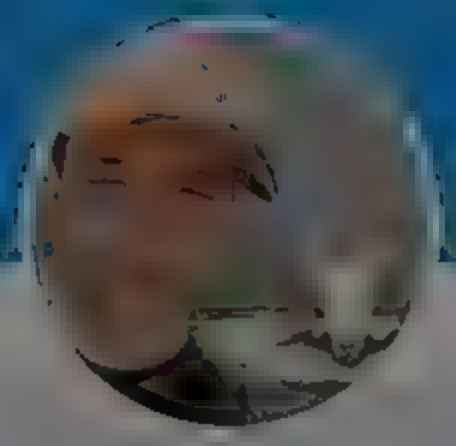

Andrew Cuff
@Andrew_Cuff

Follow

The past 17 days have seen the Taliban execute 13 of our best...and you "accidentally" executed an Afghan family.

President Biden @POTUS
The past 17 days have seen our troops execute the largest airlift in US history. They have done it with unmatched courage, professionalism, and resolve. Now our 20-year military presence in Afghanistan has ended.

4:17 PM · 30 Aug 2021

© 2021 Twitter · About · Help Centre · Terms · Privacy policy · Cookies · Ads info

Andrew Cuff

California expat · Urban recusant · Higher ed refugee · Premodern polyglot because 'm the Dad · Int' Master · Protein appreciator

By using Twitter's services you agree to our
We and our partners operate globally and use cookies, including for analytics, personalisation, and ads.

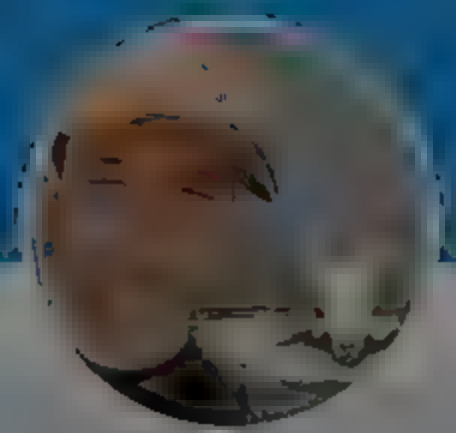

Andrew Cuff
@Andrew_Cuff

California expat Urban recusant Higher ed refugee Premodern polyglot because 'm the Dad Int' Master Protein appreciator

Andrew Cuff
@Andrew_Cuff

Follow

watching Justin Trudeau speak is an uncanny (valley) experience. All Americans should do it at least once. Canada has always been the beta-test ground for stranger-than-fiction earmarks of wholesale western decadence.

bristolblues @Bristo Blues

Canada: Bank accounts frozen if people don't get vaccinated and sign up to the 1984 surveillance app. This man is getting worse all the time

7:45 AM · 31 Aug 2021

© 2021 Twitter About Help Center Terms Privacy policy Cookies Ad info

By using Twitter's services you agree to
sonal sat on, and ads.
Home About
Log in

Jack Murphy

"For our wrestling is not against flesh and blood; but against principalities and power, against the rulers of the world of this darkness, against the spirits of wickedness in the high places."
Ephesians 6:12 DRC1752

7:49 AM · Aug 2021

13 Retweets **76** Likes

5 13 76

Jude Frey

Replying to @jackmurphylive

Spoiler: It's against flesh and blood. With names and addresses. All else is mystification

Follow

Jack Murphy

#Liminal Order Jack Murphy Live Podcast
Culture politics masculinity Lincoln
Follow @claremontinst New videos daily
@YouTube com/jackmurphylive

liminal-order com

By us ng Tw tter s services you agree to our We and our partners operate globa y and use cookies, nclud ng for analyt cs, personal sat on, and ads.

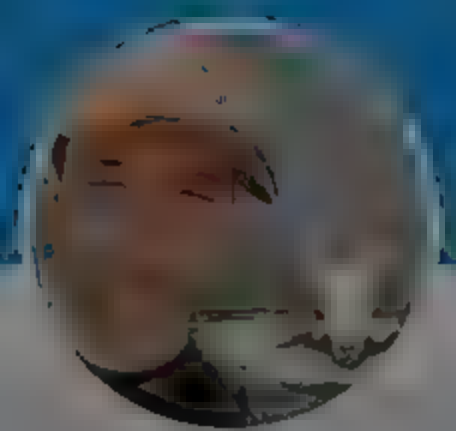

Andrew Cuff

Ca ifornia expat Urban rec /sant H gher ed refugee Premodern polyg ot becaJse 'm the Dad Int' Master Prote·n appreciator

Andrew Cuff
@Andrew_Cuff

Follow

Wolf should publicize the punishment he will mete out to every 12-year-old who disobeys his trash order.

Then let the kids decide if compliance is worth it.

> **Pittsburgh Post-Gazette** @P ttsburgPG
> BREAK NG Gov Tom Wolf is p anning to announce that masks wi l be required in al Pennsylvania pub ic schools starting September 7, reversing course am d a statew de COVID-19 resurgence that is fi l ng hospital beds ¸ust as students return to class. post·gazette.com/news/education…

8 :5 AM 31 A .g 2021

2021 Twitter Abo .t Help Ce ter erm Privacy po cy Co ·es Ad nfo

Home Moments

Log in

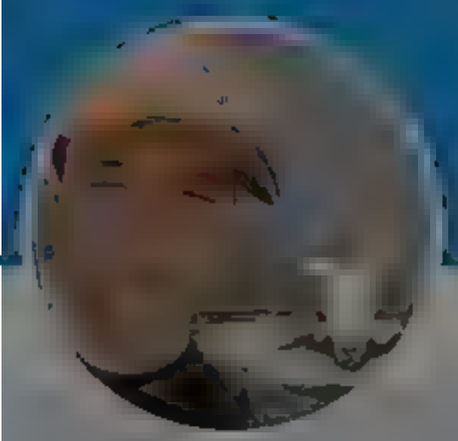

Andrew Cuff

@A[illegible]

California expat Urban recusant Higher ed refugee Premodern polyglot because 'm the Dad Int' Master Protein appreciator

[illegible]

[illegible]

10

Dawn Toguchi @dawntoguch · 1h

@Andrew Cuff's excitement just through the roof

1 1

Andrew Cuff

@Andrew Cuff

Follow

Replying to @dawntoguch @jenniferStefano and 4 others

They caught me off-guard!

11:42 AM · 31 Aug 2021

2 Likes

1 2

Show more replies

© 2021 Twitter About Help Center Terms Privacy policy Cookies Ad info

By using Twitter's services you agree to our ... We and our partners operate globally and use cookies, including for analytics, personalisation, and ads.

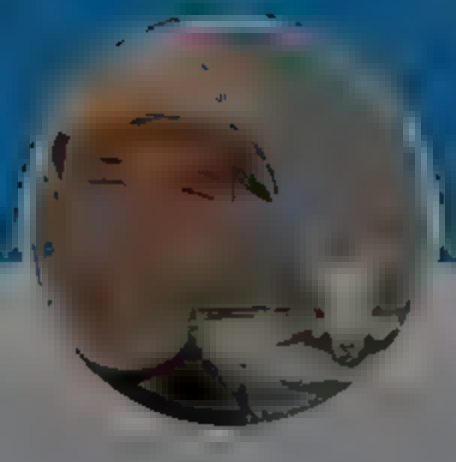

Andrew Cuff

@AndrewJCuff

Follow

"Operation Return to Sender" just busted a meth ring of 47 criminals trafficking meth to W. Pa. from Southern California.

Congrats to the LEOs involved -- but I would ask they not literally return the meth to SoCal, where I'm sure it's in high demand.

8:02 AM · 7 Sep 2021

© 20... Twitter About Help Center Terms Privacy policy Cookies Ads info

Andrew Cuff

@A...

California expat Urban recusant Higher ed refugee Premodern polyglot because I'm the Dad Int' Master Protein appreciator

By using Twitter's services you agree to

Home About

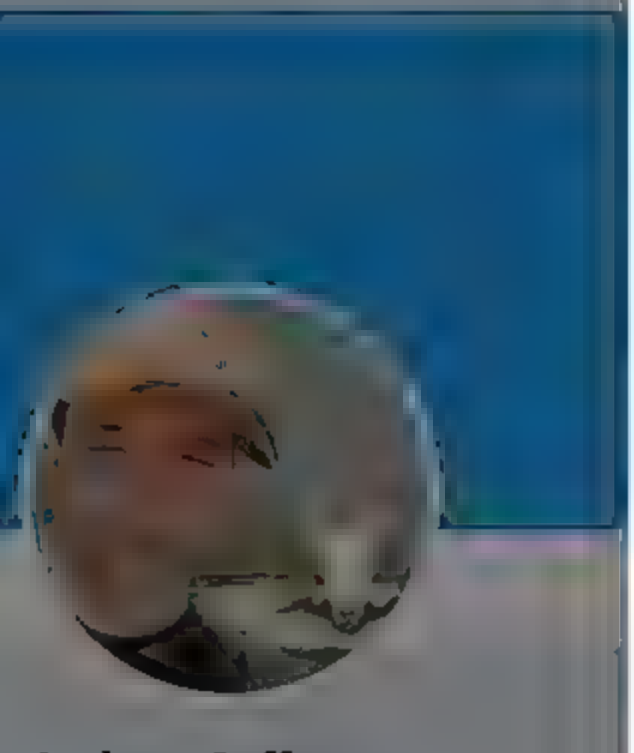

Andrew Cuff

@A[illegible]

California expat Urban recusant Higher ed refugee Premodern polyglot because 'm the Dad Int' Master Protein appreciator

[illegible]

Dr. Benjamin Braddock @GraduatedBen 2h

Supreme Court declines to halt Texas' 6 week abortion ban. Roe is effectively terminated. Great news, but bittersweet. Over 60 million children killed since the '71 decision

7 25 293

Andrew Cuff
@AndrewJCuff

Follow

Replying to @GraduatedBen

It's a purposeful retreat from definitively overturning Roe.

Granting requests for an emergency stay would have required the conservatives to approve a court order recognizing the requestors' harm on a constitutional basis. They could have easily cited privacy to do so. However:

[illegible] 34 AM 1 Sep 2021

1

Andrew Cuff @AndrewJCuff 2h

Replying to @AndrewJCuff @GraduatedBen

By citing privacy they would implicitly be endorsing Roe, which is a bridge too far

Now, they could have chosen to issue a stay "sua sponte" giving them the leeway to choose on what grounds they had issued the stay (i.e., not limited to the grounds laid out by requestors). BUT

1

Andrew Cuff @AndrewJCuff 2h

The only option for such a sua sponte stay would be if the law (and by extension, Roe) merited consideration on constitutional grounds. If you start that conversation, the dominos will fall by necessity

[illegible]sonal sat on, and ads.

Have an account Log in

[illegible]

By using Twitter's services you agree to ... sonal sat on, and ads.

Home About

Have an account Log in

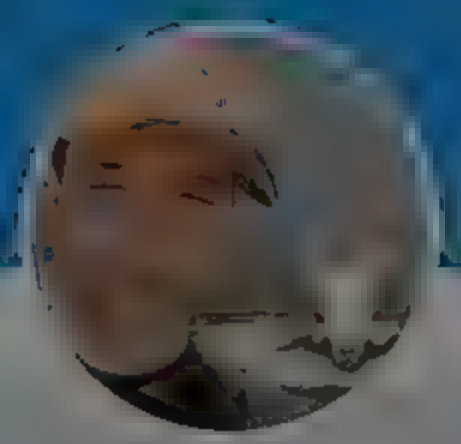

Andrew Cuff

@A... ...

California expat Urban recusant Higher ed refugee Premodern polyglot because 'm the Dad Int' Master Protein appreciator

It's a purposeful retreat from definitively overturning Roe.

Granting requests for an emergency stay would have required the conservatives to approve a court order recognizing the requestors' harm on a constitutional basis. They could have easily cited privacy to do so. However

1

Andrew Cuff @AndrewJCuff · 2h

By citing privacy they would implicitly be endorsing Roe, which is a bridge too far

Now, they could have chosen to issue a stay "sua sponte" giving them the leeway to choose on what grounds they had issued the stay (i.e., not limited to the grounds laid out by requestors). BUT

1

Andrew Cuff
@Andrew Cuff

Follow

Replying to @Andrew Cuff @ ... Ben

The only option for such a sua sponte stay would be if the law (and by extension, Roe) merited consideration on constitutional grounds. If you start that conversation, the dominos will fall by necessity.

So a sizeable faction on the court is avoiding getting locked into that.

... 38 AM · 1 Sep 2021

1 Like

1

... 2021 Twitter Ab... Help Center Term... Privacy policy Cookies Ads info

By using Twitter's services you agree to ... sonal sat on, and ads.

Home About

Have an account Log in

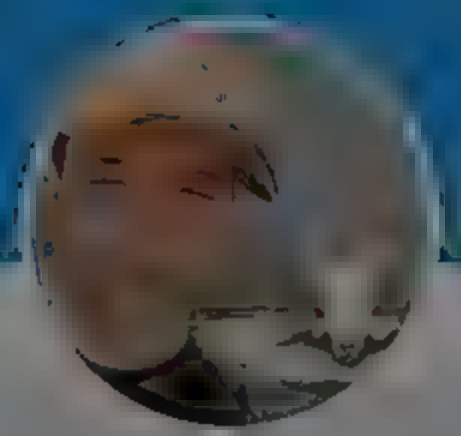

Andrew Cuff

@Andrew_Cuff

California expat Urban recusant Higher ed refugee Premodern polyglot because 'm the Dad Int' Master Protein appreciator

Granting requests for an emergency stay would have required the conservatives to approve a court order recognizing the requestors' harm on a constitutional basis. They could have easily cited privacy to do so. However

1

Andrew Cuff
@Andrew_Cuff

Follow

Replying to @Andrew_Cuff @GraduatedBen

By citing privacy they would implicitly be endorsing Roe, which is a bridge too far.

Now, they could have chosen to issue a stay "sua sponte" giving them the leeway to choose on what grounds they had issued the stay (i.e., not limited to the grounds laid out by requestors). BUT

7 AM 1 Sep 2021

1

Andrew Cuff @AndrewJCuff

Replying to @Andrew_Cuff @GraduatedBen

The only option for such a sua sponte stay would be if the law (and by extension, Roe) merited consideration on constitutional grounds. If you start that conversation, the dominos will fall by necessity

So a sizeable faction on the court is avoiding getting locked into that

1

© 2021 Twitter About Help Center Terms Privacy policy Imprint Cookies Ads info

By using Twitter's services you agree to ... sonal sat on, and ads.

Home About

Have an account Log in

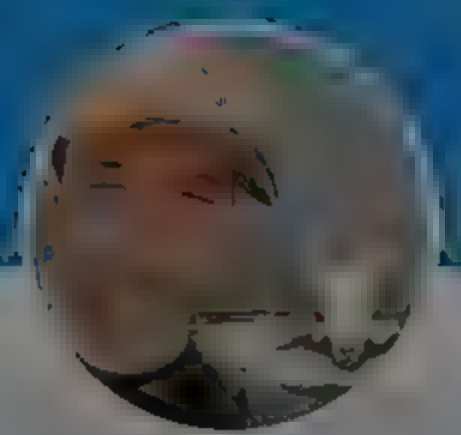

Andrew Cuff

@A...

California expat Urban recusant Higher ed refugee Premodern polyglot because 'm the Dad Int' Master Protein appreciator

@CityJourna for publishing the article

1 2 7

Andrew Cuff
@AndrewJCuff

Follow

Replying to @MindofTorres @CityJourna

Fantastic bold article. Thanks for writing. As someone who has taught pre-Calculus at a school for Korean exchange students I can say definitively that Multiplication is NOT only for white people.

2:43 PM · 1 Sep 2021

1 Like

1

© 20.. Twitter About Help Center Terms Privacy policy Cookies Ads info

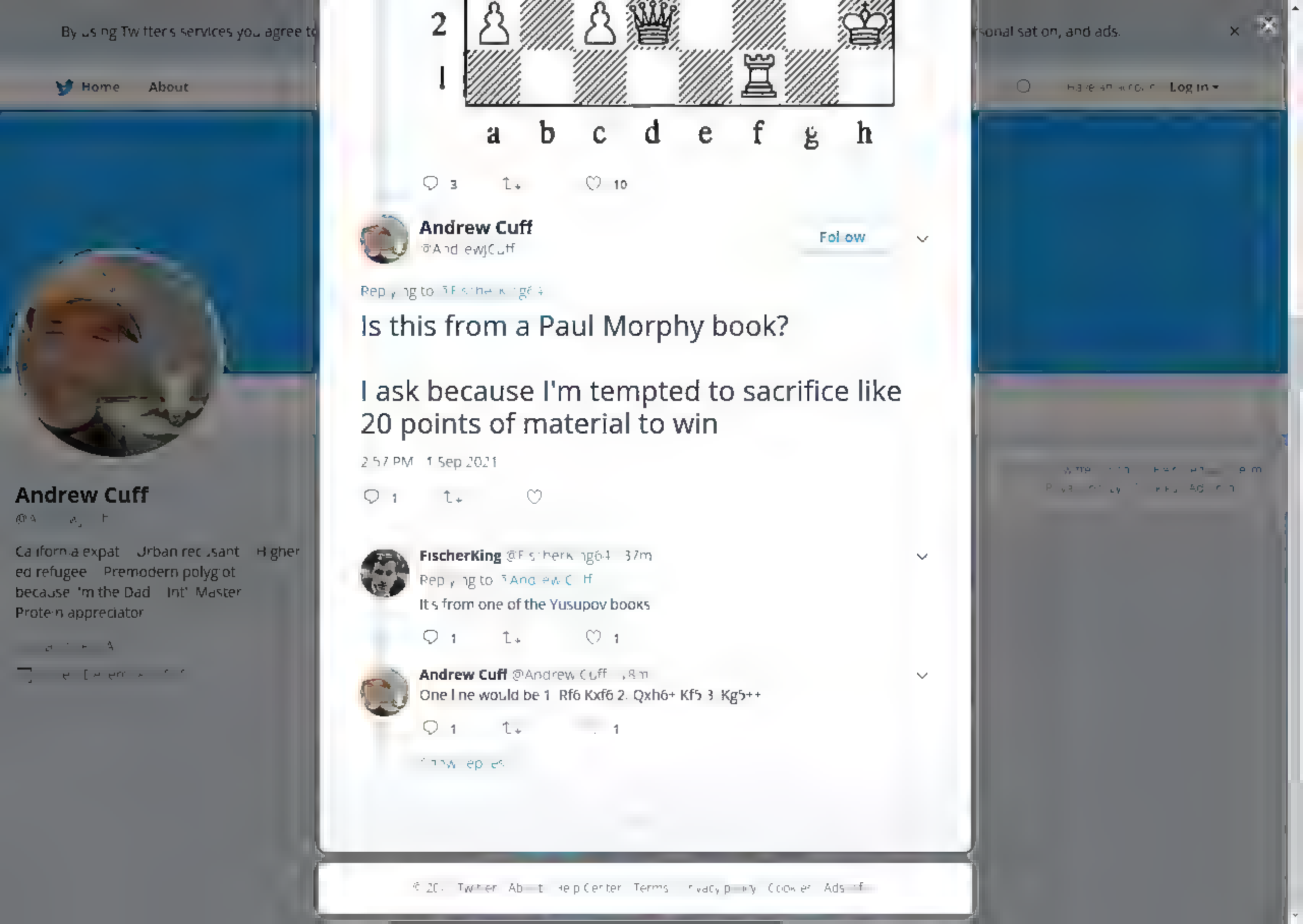

Home
About
Log in
Andrew Cuff
Follow
Is this from a Paul Morphy book?
I ask because I'm tempted to sacrifice like 20 points of material to win
2:57 PM · 1 Sep 2021
FischerKing
It's from one of the Yusupov books
Andrew Cuff
One line would be 1. Rf6 Kxf6 2. Qxh6+ Kf5 3. Kg5++

By using Twitter's services you agree to ... rsonal sat on, and ads.

Home About

Have an account Log in

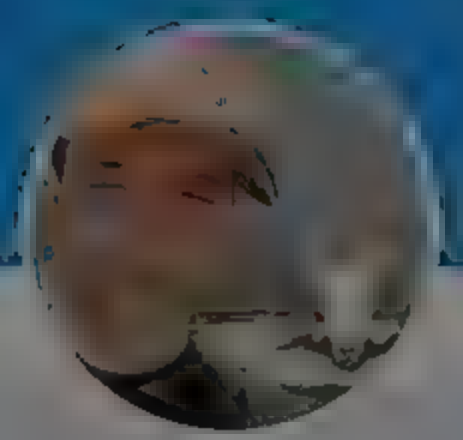

Andrew Cuff

@A...

California expat Urban recusant Higher ed refugee Premodern polyglot because I'm the Dad Int' Master Protein appreciator

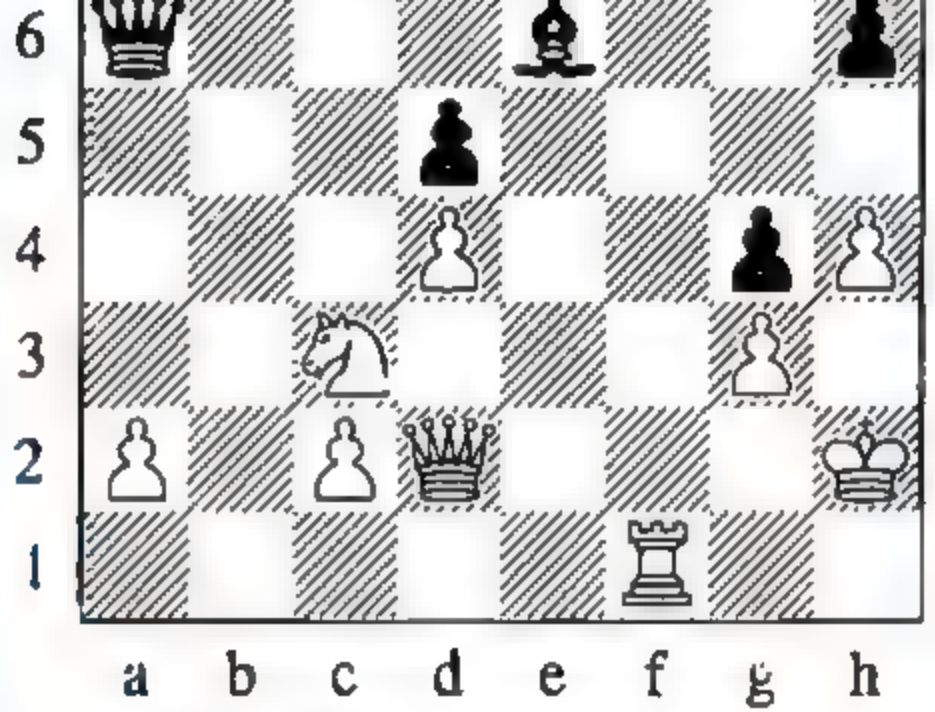

3 10

Andrew Cuff @AndrewJCuff 1h
Is this from a Paul Morphy book?

Task because I'm tempted to sacrifice like 20 points of material to win

1

FischerKing @FischerKing64 57m
It's from one of the Yusupov books.

1 1

Andrew Cuff @AndrewJCuff 48m
One line would be 1. Rf6 Kxf6 2. Qxh6+ Kf5 3. Kg5++

1 1

Andrew Cuff
@AndrewCuff

Follow

Replying to @AndrewCuff @FischerKing64

But if that didn't happen would be 1. Rf6 Kg8 2. Rg6 fxg6 3. Qg7++

3:26 PM 1 Sep 2021

1 Like

1

Twitter About Help Center Terms Privacy policy Imprint Cookies Ads info

By using Twitter's services you agree to ... rsonal sat on, and ads.

Home About

Have an account Log in

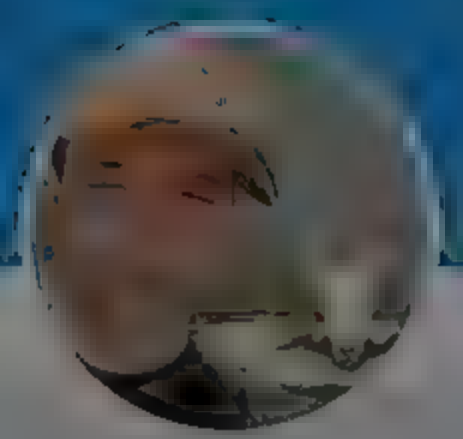

Andrew Cuff

@A... ...

California expat Urban recusant Higher ed refugee Premodern polyglot because 'm the Dad Int' Master Protein appreciator

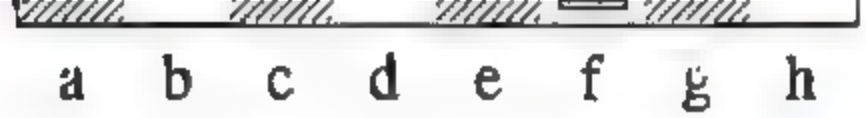

3 10

Andrew Cuff @AndrewJCuff · 1h
Is this from a Paul Morphy book?

ask because I'm tempted to sacrifice like 20 points of material to win

1

FischerKing @FischerKing64 · 1h
It's from one of the Yusupov books.

1 1

Andrew Cuff
@AndrewJCuff
Follow

Replying to @FischerKing64

One line would be 1. Rf6 Kxf6 2. Qxh6+ Kf5 3. Kg5++

3:23 PM · 1 Sep 2021

1 Like

2 1

Andrew Cuff @AndrewJCuff · 39m
Replying to @AndrewJCuff @FischerKing64
But if that didn't happen would be 1. Rf6 Kg8 2. Rg6 fxg6 3. Qg7++

1

FischerKing @FischerKing64 · 3m
Replying to @AndrewJCuff
In the actual game black played Qb7, which also leads to fast defeat.

© 2021 Twitter About Help Center Terms Privacy policy Imprint Cookies Ads info

By using Twitter's services you agree to

Home About

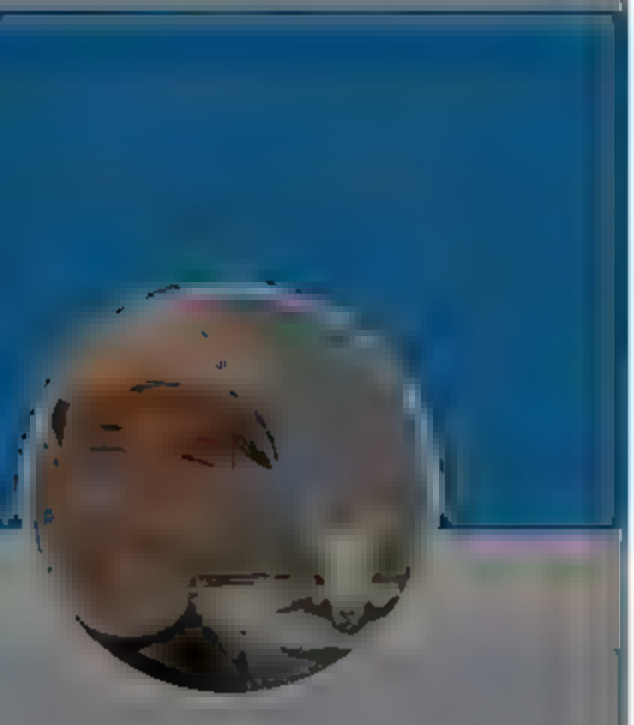

Andrew Cuff

@A[illegible]

California expat Urban recusant Higher ed refugee Premodern polyglot because 'm the Dad Int' Master Protein appreciator

[illegible]

Appreciate the folks of Zanesville having me at their Party on the Porch. Great crew!

6 6 170

Andrew Cuff
@AndrewJCuff

Follow

Replying to [illegible]

Great town. Sit up on the water tower.

5:50 PM 1 Sep 2021

[illegible]

[illegible] Twitter About Help Center Terms Privacy policy Cookies Ads [illegible]

[illegible]sonal sat on, and ads.

Have an account Log in

By using Twitter's services you agree to our We and our partners operate globally and use cookies, including for analytics, personalisation, and ads.

FischerKing @FischerKing64
'm not infrequently asked if I got the vaccine. When I say no, usually 'm met with a shocked, 'why not??.!' The answer that seems to work well is. 'I just don't find it very interesting '

3 2 82

Andrew Cuff
@AndrewJCuff
Follow

Replying to @FischerKing64

Boss

5:49 PM · 1 Sep 2021

© 2021 Twitter About Help Center Terms Privacy policy Cookies Ads info

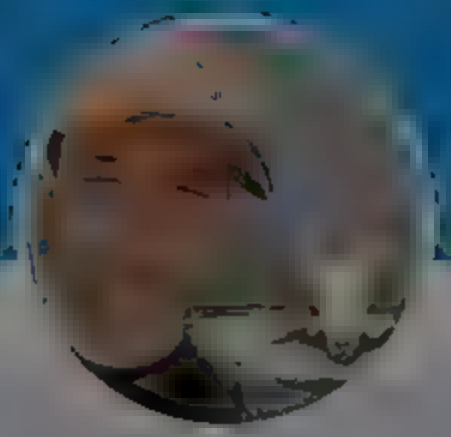

Andrew Cuff

@AndrewJCuff

California expat Urban recusant Higher ed refugee Premodern polyglot because 'm the Dad Int' Master Protein appreciator

By using Twitter's services you agree to
sonal sat on, and ads.
Home About
Log In

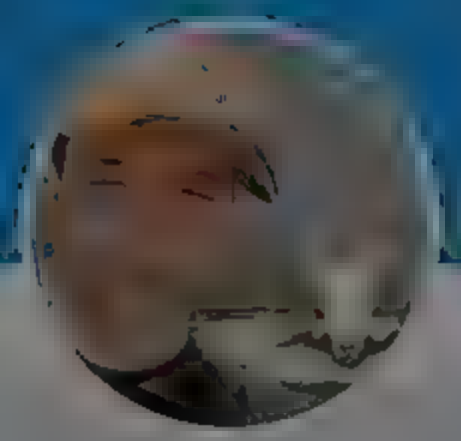

Andrew Cuff

Ca ifornia expat Urban rec sant Higher ed refugee Premodern polyg ot because 'm the Dad Int' Master Prote n appreciator

7 2 5

Andrew Cuff
@AndrewJCuff

Follow

Rep ng to @T vE

The SCOPA is the court of last resort for questions related to the state constitution.

So I'm not sure what the point of this is.

> Wolf's administration then asked the state's elected Supreme Court, which is 5-2 Democratic-majority and has become notorious for partisan rulings, to grant all the Democrats' requests—and they did on Sep. 17. The court went further than expected, granting the Democrats' deadline extension, approving drop boxes and satellite "election offices" for ballot collection, and even ruling that postmarks could not be used to verify when ballots had been mailed.

o 1:4 AM · 2 Sep 2021

By using Twitter's services you agree to our ... We and our partners operate globally and use cookies, including for analytics, personal sation, and ads.

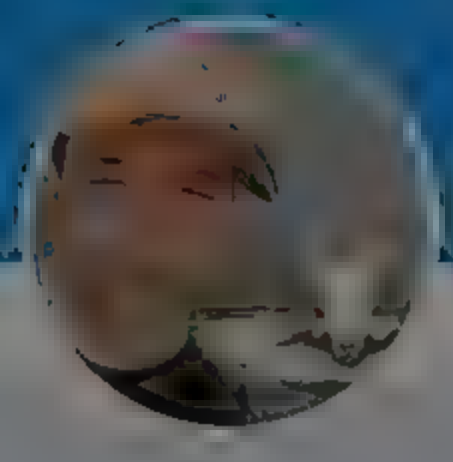

Andrew Cuff

@A...

California expat Urban recusant Higher ed refugee Premodern polyglot because 'm the Dad Int' Master Protein appreciator

The American Conservative @amconmag · 23m

NEW: "Facilitating Zoom classes in the spring of 2020 made me realize how little time was spent on school. This was not the fault of teachers, but of the traditional system. A few disrupters can distract an entire class."

1 1 4

Andrew Cuff
@AndrewJCuff

Follow

Replying to @amconmag

$90,000 to send the kids to private school! Drop some plutonium on the scale of cost-benefit analysis.

6:35 AM · 2 Sep 2021

© 2021 Twitter About Help Center Terms Privacy policy Imprint Cookies Ads info

By using Twitter's services you agree to our
We and our partners operate globally and use cookies, including for analytics, personalisation, and ads.

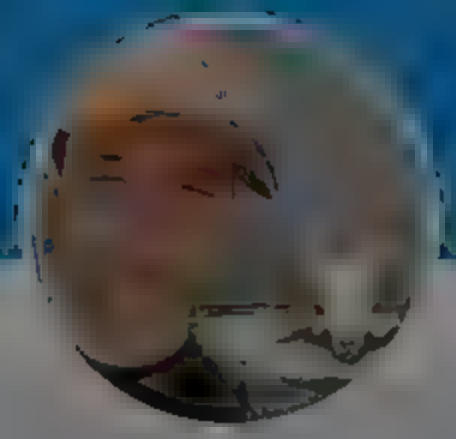

Andrew Cuff

@Andrew Cuff

California expat Urban recusant Higher ed refugee Premodern polyglot because I'm the Dad Int' Master Protein appreciator

Andrew Cuff
@Andrew Cuff

Follow

Revolt Against the Modern World

1:05 PM · 2 Sep 2021

© 2021 Twitter About Help Center Terms Privacy policy Cookies Ad info

Home Moments Log in

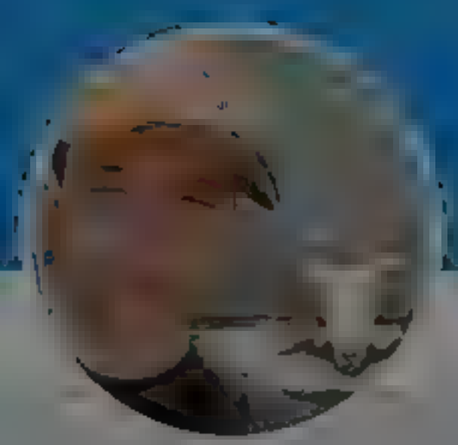

Andrew Cuff
@Andrew_Cuff

Follow

Woke corporations are bad enough. But there's nothing worse than a woke small business, especially in a small town.

1:19 PM · 2 Sep 2021

© 2021 Twitter · About · Help Center · Terms · Privacy policy · Cookies · Ad info

Andrew Cuff
@A[illegible]

California expat · Urban recusant · Higher ed refugee · Premodern polyglot because 'm the Dad · Int' Master · Protein appreciator

[illegible]

By using Twitter's services you agree to our
We and our partners operate globally and use cookies, including for analytics, personal sation, and ads.

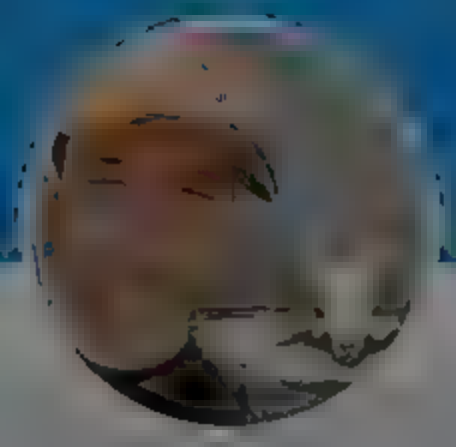

Andrew Cuff
@Andrew_Cuff

California expat Urban recusant Higher ed refugee Premodern polyglot because I'm the Dad Int' Master Protein appreciator

Andrew Cuff
@Andrew_Cuff

Follow

In case you had just read McLuhan and were wondering how, exactly, the tools that you shaped will shape you.

EnochPowell @MogTheUrbanite
I'm sure there are absolutely no consequences to sitting down, putting yourself in a trance like state and letting Hollywood pour their agenda directly into your brain
Show this thread

6:00 AM 3 Sep 2011

© 2011 Twitter About Help Center Terms Privacy policy Cookies Ads info

By using Twitter's services you agree to our
We and our partners operate globally and use cookies, including for analytics, personalisation, and ads.

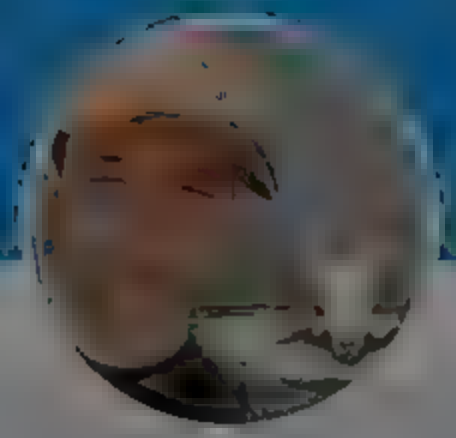

Andrew Cuff
@AndrewJCuff

California expat Urban recusant Higher ed refugee Premodern polyglot because 'm the Dad Int' Master Protein appreciator

Andrew Cuff
@AndrewJCuff

Follow

Amazon, Google, Coca-Cola, and DHL all have intelligence services. Why not CVS? The future is a mini-CIA at every corporation worth a few billion.

6:04 AM 3 Sep 2021

© 2021 Twitter Abbiazi Help Centre Terms Privacy policy Cookies Ads info

By using Twitter's services you agree to our
We and our partners operate globally and use cookies, including for analytics, personalisation, and ads.

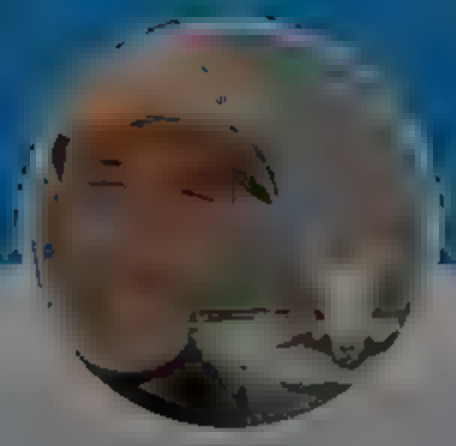

Andrew Cuff
@Andrew_Cuff

Follow

I would love to see statistics on early retirement due to COVID. I can't tell you how many 55-65 professionals I've known -- many still bringing an A-game -- who just said "no thanks" and dropped out of the newly-masked workforce.

7:13 AM · 3 Sep 2021

© 2021 Twitter · About · Help Center · Terms · Privacy policy · Cookies · Ad info

Andrew Cuff

California expat · Urban recusant · Higher ed refugee · Premodern polyglot because I'm the Dad · Int' Master · Protein appreciator

By using Twitter's services you agree to ... sonal sat on, and ads.

Home About

Have an account Log in

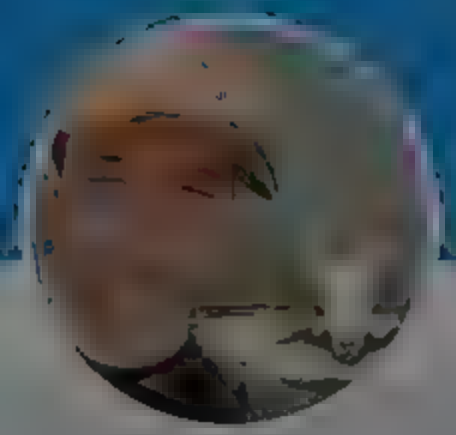

Andrew Cuff

@A...

California expat Urban recusant Higher ed refugee Premodern polyglot because 'm the Dad Int' Master Protein appreciator

7 1 7

Andrew Cuff
@AndrewJCuff

Follow

Replying to @PittsburghPG @Tony ...

So true!

7:59 AM ... Sep 2021

© 20... Twitter About Help Center Terms Privacy policy Cookies Ads info

Home Moments Log in

Mary Clare Amselem

@

Contr b..tor to the former
educat on po icy at stay at
home mom

Mary Clare Amselem
@MCAmselem

Follow

This isn't my body. It's his

4 8 PM 2 Sep 2021

355 Retweets **3,128** Likes

26 355 3.1K

Mary Clare Amselem @MCAmselem Sep 2

During my last u trasound he was rubbing his eyes. I wasn't rubbing my eyes. That's not my nose. Those aren't my arms. Those aren't my legs

He also has a penis and that's definitely not mine

By using Twitter's services you agree to our ... We and our partners operate globally and use cookies, including for analytics, personal sation, and ads

Blake Masters

COO of Thiel Capital. President of The Thiel Foundation. Running for U.S. Senate in Arizona

Blake Masters @bgmasters

Follow

Every parent who has ever been asked "do you want to hear the baby's heartbeat" by a doctor or nurse reads this and rolls their eyes.

This is straight propaganda that NPR thinks we'll swallow without thinking just because it starts with "doctors say"

> **NPR** @NPR
> Texas law bans abortions after a "fetal heartbeat" is detected, but doctors say that term isn't based in science. What an ultrasound detects in an embryo at 6 weeks is electrical activity from cells — not a heart...

7:51 AM · 5 Sep 2021

28 Retweets **111** Likes

9 28 111

Chloe Valentine @ArtistByChloe · 14m

Replying to @bgmasters

Blake Masters Carrington. Stahhhp. Focus on feeding the born.

Long Discernment @LDiscernment · 4m

Replying to @bgmasters

we are the only species on the planet that does this to our newborns

By using Twitter's services you agree to our Cookies Use. We and our partners operate globally and use cookies, including for analytics, personalisation, and ads.

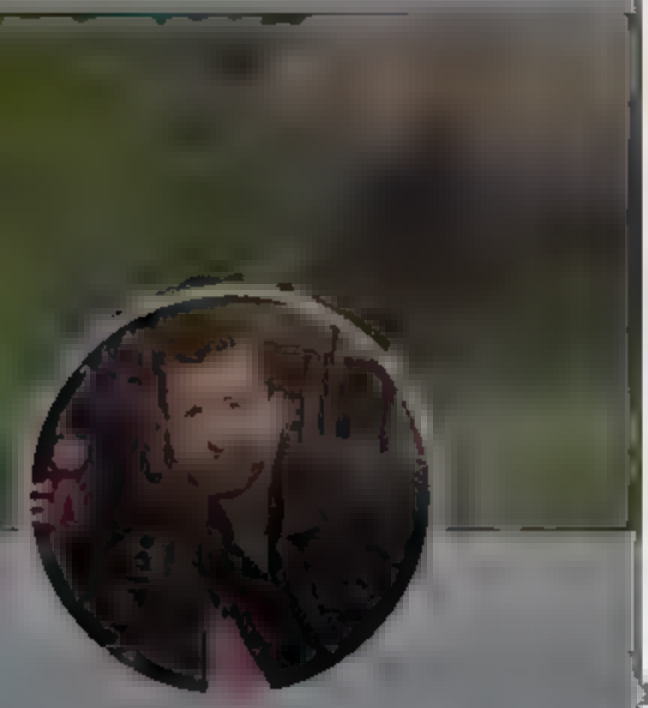

Micah Meadowcroft

@Micaheadowcroft

Follow

Just saw some bison in rural Pennsylvania. Some day soon, with God's help, there will be many more, here and across the land.

8:14 AM · 5 Sep 2021

14 Likes

14

© 2021 Twitter · About · Help Center · Terms · Privacy policy · Cookies · Ad info

Micah Meadowcroft

@Micaheadowcroft

managing editor @amconmag, theorist, critic, words @tnajournal, other places with "American" in the name, et al. was @EPA, @UChicago, @FreeBeacon, @Hillsdale

[illegible]

micahmeadowcroft.com

[illegible]

By using Twitter's services you agree to our We and our partners operate globally and use cookies, including for analytics, personal sation, and ads.

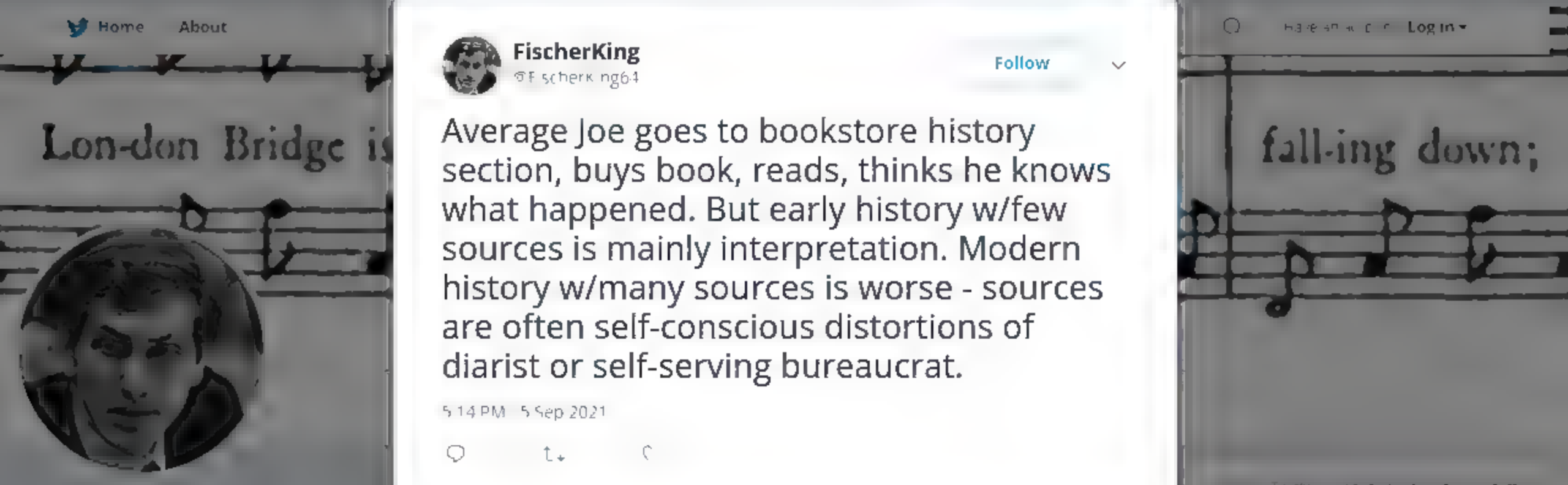

FischerKing
@FischerKing64

Follow

Average Joe goes to bookstore history section, buys book, reads, thinks he knows what happened. But early history w/few sources is mainly interpretation. Modern history w/many sources is worse - sources are often self-conscious distortions of diarist or self-serving bureaucrat.

5:14 PM · 5 Sep 2021

© 2021 Twitter About Help Center Terms Privacy policy Cookies Ads info

FischerKing
@F

Sha at least set my lands n order

By using Twitter's services you agree to our ... We and our partners operate globally and use cookies, including for analytics, personalisation, and ads

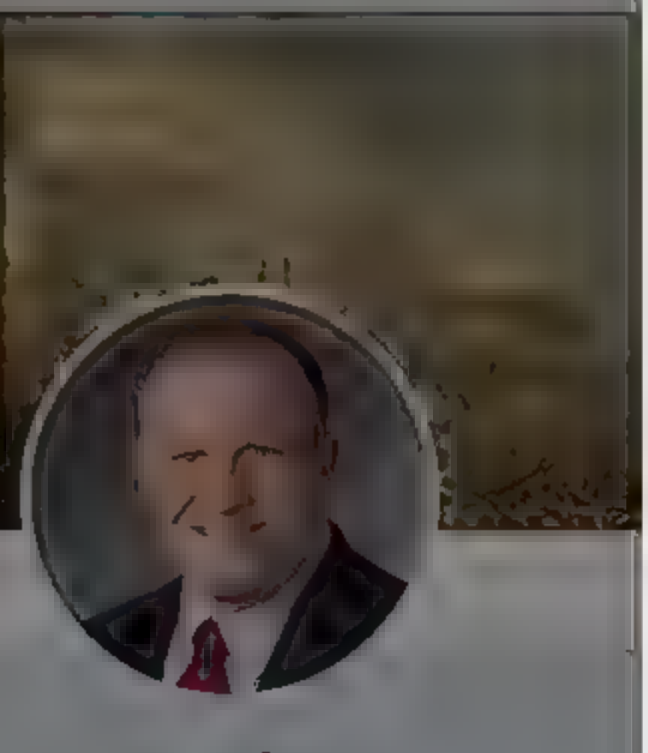

Jeremy Carl

Senior Fellow ... Former ... and U.S. Deputy Asst Secretary of the Interior. If you're taking flak, you're over the target

Jeremy Carl @jeremycarl4 Follow

We were taking a tour of Lewis and Clark caverns here in Montana and they require you to wear a mask in one cave room to avoid exposing the bats to COVID, a move my precocious nine-year old described as "heartbreakingly ironic."

6:05 AM · 7 Sep 2021

1 Retweet 2 Likes

1 1 2

Dave Begley @DavidDBegley1 · 48s

Replying to @jeremycarl4

Smart kid

© 2021 Twitter About Help Center Terms Privacy policy Cookies Ads info

By using Twitter's services you agree to

Home About

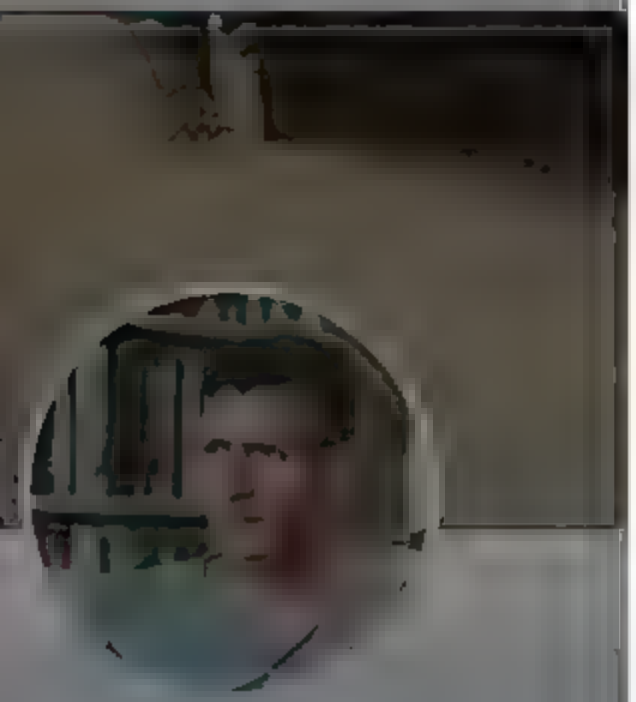

Blake Masters

@[illegible]

COO of Thiel Capital, President of The Thiel Foundation Running for U.S. Senate in Arizona

[illegible]

blakemasters.com

[illegible]

Blake Masters
@bgmasters

Follow

Censorship is very bad, but it's not the only problem with Big Tech. We also need to address how these companies crush upstart rivals, exploit users with their own data, and intentionally make their products addictive.

My op-ed in the The WSJ

8:29 AM · 7 Sep 2021

22 Retweets **63** Likes

2 22 63

Erik Polyak @ErikPolyak · 3m
Replying to @bgmasters

[illegible]sonal sat on, and ads

Log in

By us ng Tw tter s services you agree to our We and our partners operate globa y and use cookies, nclud ng for analyt cs, personal sat on, and ads.

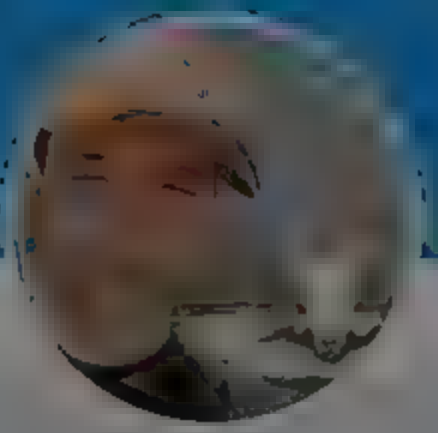

Andrew Cuff

Ca ifornia expat Urban rec sant H gher ed refugee Premodern polyg ot because 'm the Dad Int' Master Prote n appreciator

Andrew Cuff
@AndrewJCuff

Follow

I was a kid on 9/11, raised on stories of war and struggle throughout history. When the WTC was attacked I wasn't shocked like many of my elders who had lived in a war-free country for decades. To me, war was life -- a corollary of The Fall. Believe it or not, I shrugged.

> **USA TODAY** @USATODAY
> Wh le 9/11 was life-changing for o der generations, Gen Z has no collective memory of what happened. Many researchers identify 1996 as the cutoff point between generations specifica ly because those born afterward have litt e to no memory of the attacks. usatoday.com/ n-depth/news/...
>
> Show th s thread

12:47 PM · 7 Sep 2021

Twitter About Help Center Terms Privacy policy Cookies Ads info

By using Twitter's services you agree to

Home About

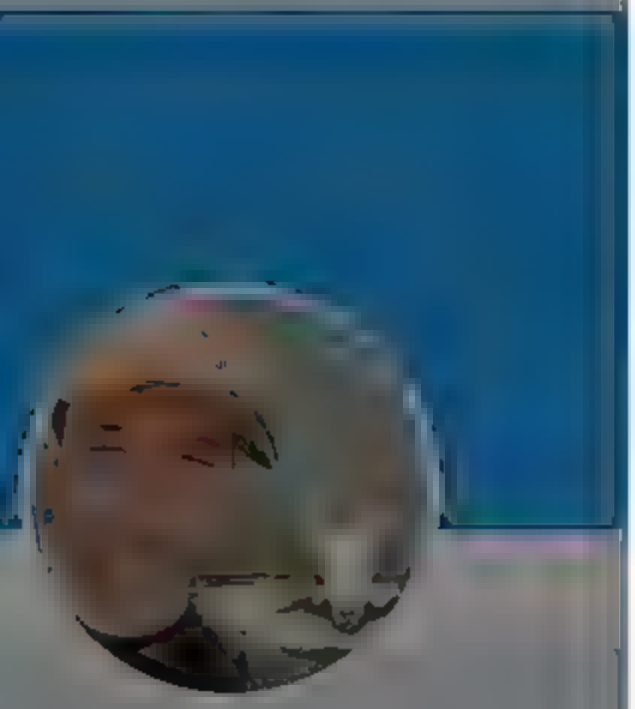

Andrew Cuff

@A[illegible]

California expat Urban recusant Higher ed refugee Premodern polyglot because 'm the Dad Int' Master Protein appreciator

[illegible]

of The Fall. Believe it or not, I shrugged.

USA TODAY @USATODAY

While 9/11 was life-changing for older generations, Gen Z has no collective memory of what happened. Many researchers identify 1996 as the cutoff point between generations specifically because those born afterward have little to no memory of the attacks. ...

Show this thread

1

Andrew Cuff

@AndrewJCuff

Follow

For Gen Z, by contrast, 9/11 is the fundamental event at the root of their experience of modern America. Mass surveillance and militarized law enforcement, a nation in "managed decline," parents afraid to let their children ride bikes around the neighborhood...

12:48 PM · 7 Sep 2021

1

Andrew Cuff @AndrewJCuff · 11s

corrupt politicians and media puppet theater both working hand in glove with the MIC and international corporate asset managers. The 21st century really began that day

© 20[illegible] Twitter About Help Center Terms Privacy policy Cookies Ads info

[illegible]sonal sat on, and ads.

Have an account Log in

By using Twitter's services you agree to ... personal sat on, and ads.

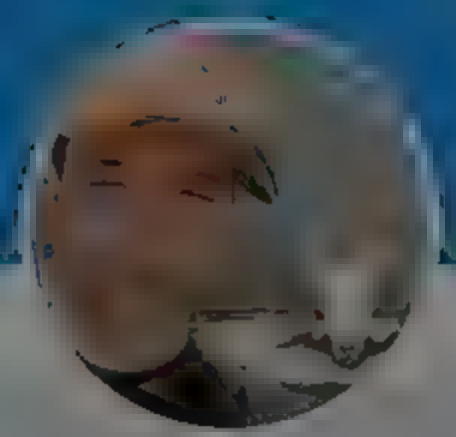

Andrew Cuff

@A... ...

California expat Urban recusant Higher ed refugee Premodern polyglot because 'm the Dad Int' Master Protein appreciator

Andrew Cuff @AndrewJCuff · 50s

I was a kid on 9/11, raised on stories of war and struggle throughout history. When the WTC was attacked I wasn't shocked like many of my elders who had lived in a war free country for decades. To me, war was life - a corollary of The Fall. Believe it or not, I shrugged.

USA TODAY @USATODAY

While 9/11 was life-changing for older generations, Gen Z has no collective memory of what happened. Many researchers identify 1996 as the cutoff point between generations specifically because those born afterward have little to no memory of the attacks. usatoday.com/in

Show this thread

1

Andrew Cuff @AndrewJCuff · 27s

For Gen Z, by contrast, 9/11 is the fundamental event at the root of their experience of modern America. Mass surveillance and militarized law enforcement, a nation in "managed decline," parents afraid to let their children ride bikes around the neighborhood..

1

Andrew Cuff

@Andrew Cuff

Follow

corrupt politicians and media puppet theater both working hand in glove with the MIC and international corporate asset managers. The 21st century really began that day.

12:48 PM · 7 Sep 2021

© 2021 Twitter About Help Center Terms Privacy policy Cookies Ads info

By using Twitter's services you agree to our
We and our partners operate globally and use cookies, including for analytics, personalisation, and ads.

Home About

Log in

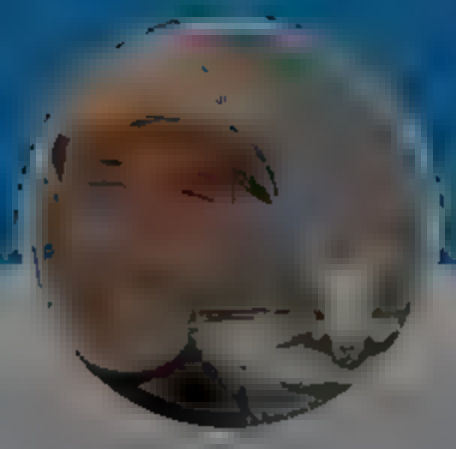

James Poulos @jamespoulos · 12h
What is my new book called? Wrong answers only

46 19

Andrew Cuff
@Andrew Cuff

Follow

Replying to @jamespoulos

Digital Age Mindset

6:35 PM · 7 Sep 2021

© 2021 Twitter About Help Center Terms Privacy policy Cookies Ad info

Andrew Cuff

California expat · Urban recusant · Higher ed refugee · Premodern polyglot because I'm the Dad · Int' Master · Protein appreciator

By us ng Tw tter s services you agree to our We and our partners operate globa y and use cookies, nclud ng for analyt cs, personal sat on, and ads.

Andrew Cuff
@Andrew_Cuff
Follow

General Lee will be a 10 in Goochland

Ben Dennis 8News @broadcastben

NEW DETAILS A source with direct knowledge of the p ans to remove the Robert E Lee statue tel s me the bronze figure wi ikely be cut in two—at the waist and the p eces w l be sent to the Virg nia Women's Correctiona Center in Gooch and

10:47 PM · 7 Sep 2021

© 2021 Twitter About Help Center Terms Privacy policy Cookies Ads info

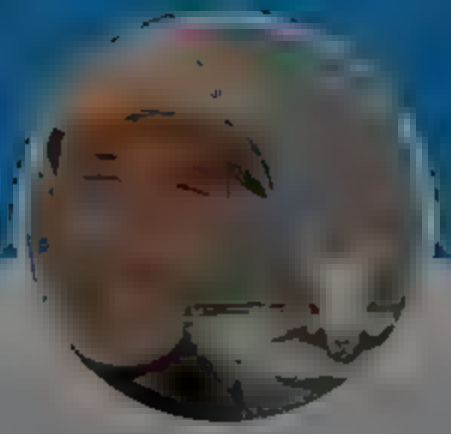

Andrew Cuff

@A A F

Ca ifornia expat Urban rec sant H gher ed refugee Premodern polyg ot beca se 'm the Dad Int' Master Prote n appreciator

By us ng Tw tter s services you agree to our We and our partners operate globa y and use cookies nclud ng for analyt cs, personal sat on, and ads.

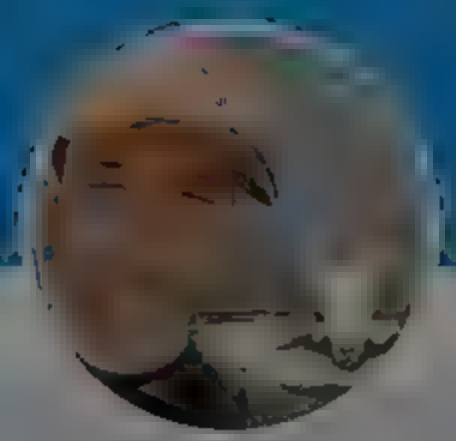

Andrew Cuff

Ca ifornia expat Urban rec sant H gher ed refugee Premodern polyg ot because 'm the Dad Int' Master Prote n appreciator

Ryan P. Williams @RpwW am, 10h
Amaz ng

> **Helen Andrews** @herandrews
> "Residents in apartment b ocks locked down by NSW Health are having their a cohol deliveries pol ced... Residents are a lowed to receive one of the fo lowing: s x beers, one bottle of wine, or one 375m bottle of spirits Excess alcoho s confiscated " news.com.au/nat onal/nsw-a ..
>
> 1 4

Andrew Cuff
@Andrew Cuff
Follow

Rep ying to @RpwW am s

Even bungling tyranny. What would the ancient Egyptians say?

10:06 AM · 8 Sep 2021

1 Like

1

2021 Twitter About Help Center erms Privacy po cy Cookies Ad nfo

By using Twitter's services you agree to our We and our partners operate globally and use cookies, including for analytics, personalisation, and ads.

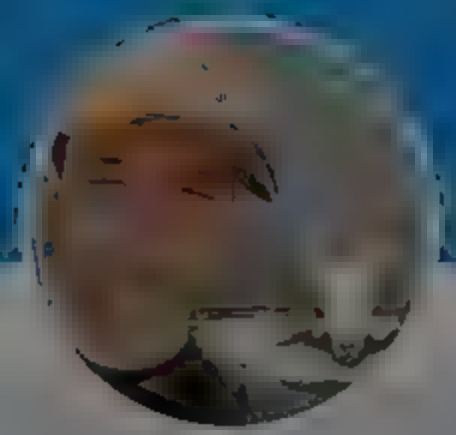

Andrew Cuff

@AndrewJCuff

California expat Urban reclusant Higher ed refugee Premodern polyglot because I'm the Dad Int'l Master Protein appreciator

© 2021 Twitter About Help Center Terms Privacy policy Cookies Ads info

Andrew Cuff

@AndrewJCuff

Follow

I would be interested to see a study of how adults reacted to seeing certain animals for the first time -- before commonplace photography.

A phenomenon lost in time.

5:55 AM · 9 Sep 2017

By us ng Tw tter s services you agree to our We and our partners operate globa y and use cookies, nclud ng for analyt cs, personal sat on, and ads.

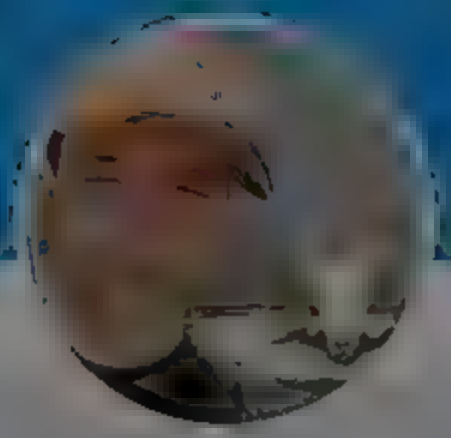

Andrew Cuff

@A a F

Ca ifornia expat Urban rec sant H gher ed refugee Premodern polyg ot because 'm the Dad Int' Master Prote n appreciator

Andrew Cuff
@AndrewJC ff

Follow

"The kids are fine strapping muzzles to their faces while we browbeat them through plexiglass cubicles based on no epidemiological science whatsoever," said Brook Vaught, Chief Educrat of Processing Center 543. "Any long-term brain oxygen or psychological issues? Adult problems."

TribLIVE com @TribLIVE
"We haven't had any ssues," said Brooke Vaught, princ pal of Hancock E ementary n the Norristown Area School D strict, wh ch educates chi dren n first through fourth grades. "It feels ke an adu t problem."

8 36 AM 9 Sep 2021

1

Andrew Cuff @Andrew Cuff 3h
"So far the only youngster who has said anyth ng is 14-year old Harrison Bergeron, who has been forced to wear a particularly grotesque masque and 47-pound Handicap Bag."

Twitter About Help Center Terms Privacy policy Cookies Ads info

for everyone?

3

Andrew Cuff
@AndrewJCuff

Follow

Replying to @LawLiberty

Corey pines for a utopia where identity is formed by "people who choose freely to associate" based on "shared interest or shared aims." That's baloney -- the so-called liberal tradition of political theory in its decadent twilight. Read history: identity never operates that way.

8:27 AM · 9 Sep 2021

By using Twitter's services you agree to
sonal sat on, and ads.
Home About
Log In
Andrew Cuff
California expat Urban recl sant Higher ed refugee Premodern polyglot because 'm the Dad Int' Master Prote n appreciator
© 20 Twitter Ab t Help Center Terms Privacy p y Cookie Ads

By us ng Tw tter s services you agree to our We and our partners operate globa y and use cookies, nclud ng for analyt cs personal sat on, and ads.

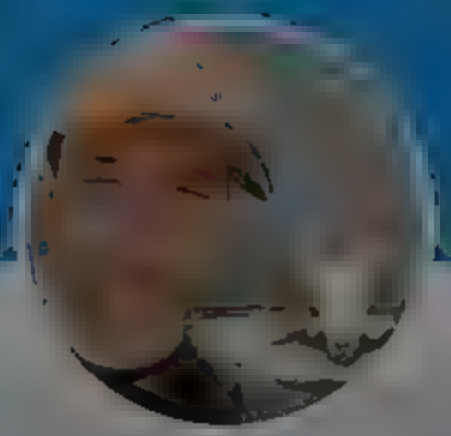

Andrew Cuff

Ca ifornia expat Urban rec sant H gher ed refugee Premodern polyg ot because 'm the Dad Int' Master Prote n appreciator

Andrew Cuff @AndrewJC ff 4h

"The kids are fine strapping muzzles to their faces wh e we browbeat them through plexiglass cubicles based on no epidem o ogical science whatsoever," said Brook Vaught, Ch ef Educrat of Processing Center 543 "Any long term brain oxygen or psycholog ca ssues? Adult prob ems."

> **TribLIVE.com** @Tr bL VE
> "We haven't had any issues," sa d Brooke Vaught, principal of Hancock Elementary In the Norristown Area Schoo District, which educates ch ldren In first through fourth grades. "It fee s l ke an adult prob em "

1

Andrew Cuff
@Andrew Cuff

Follow

"So far the only youngster who has said anything is 14-year old Harrison Bergeron, who has been forced to wear a particularly grotesque masque and 47-pound Handicap Bag."

8 8 AM 9 Sep 0 1

2021 Twitter Abo t He p Cen er Term Privacy po c Cook es Ads n c

By using Twitter's services you agree to ... sonal sat on, and ads.

Home About

Have an account Log in

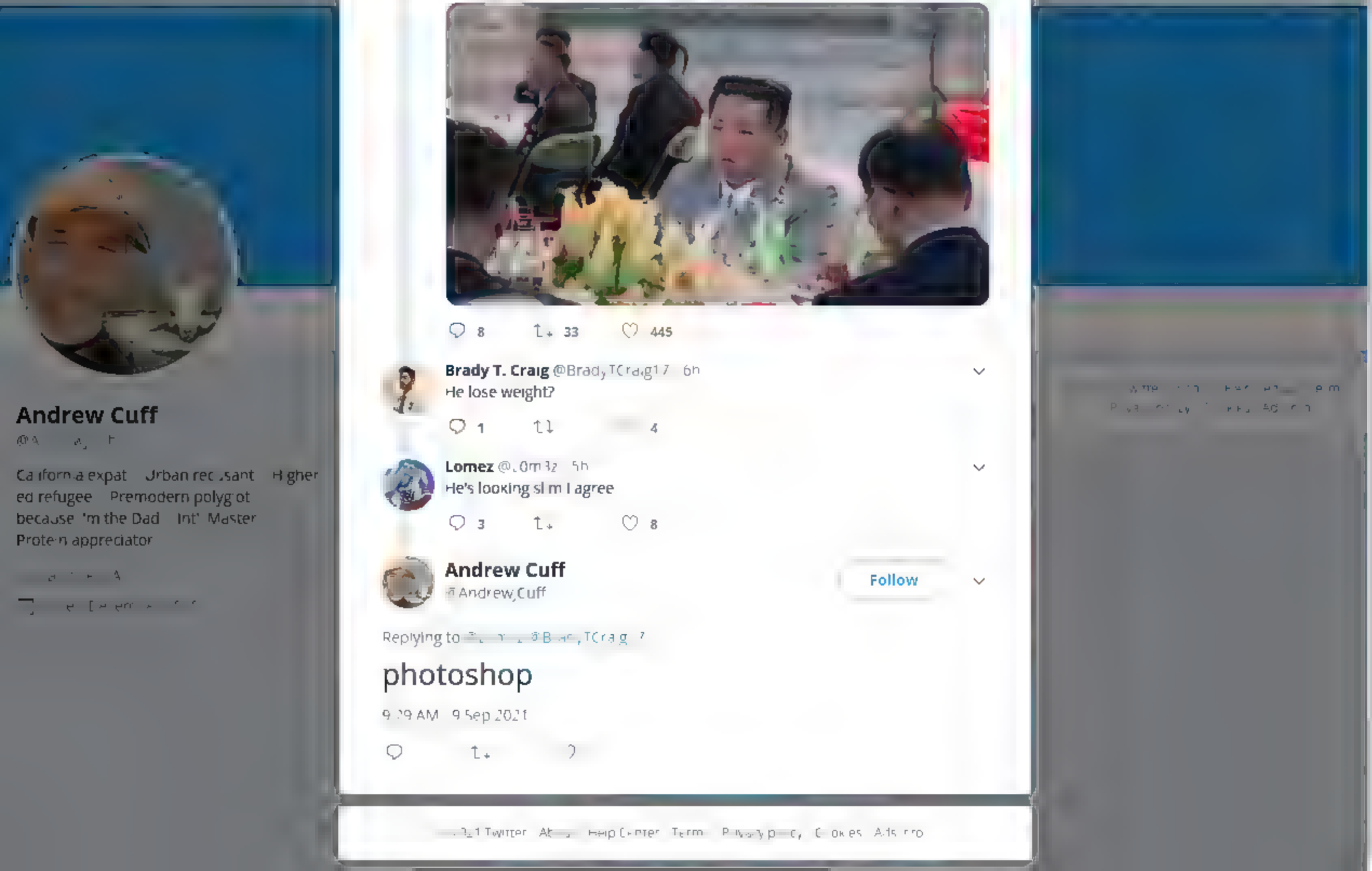

Andrew Cuff

@A...

California expat Urban recusant Higher ed refugee Premodern polyglot because 'm the Dad Int' Master Protein appreciator

Lomez @L0m3z 6h

"Yes, dear leader, that's what he said,, Hered tary monarchy ..That's what he said to Tucker."

8 33 445

Brady T. Craig @BradyTCraig17 6h

He lose weight?

1 4

Lomez @L0m3z 5h

He's looking slim I agree

3 8

Andrew Cuff

@AndrewJCuff

Follow

Replying to @Lomez @BradyTCraig17

photoshop

9:29 AM 9 Sep 2021

...21 Twitter About Help Center Terms Privacy policy Cookies Ads info

By using Twitter's services you agree to ... sonal sat on, and ads.

Home About

Have an account Log in

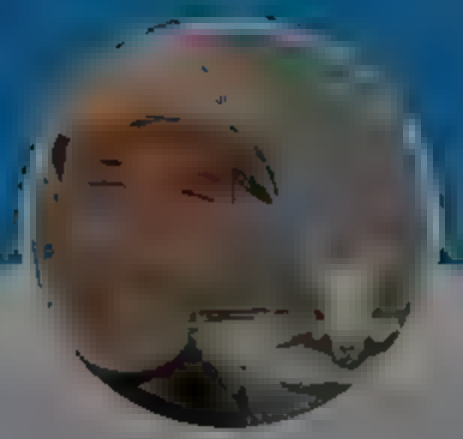

Andrew Cuff

@A...

California expat Urban recusant Higher ed refugee Premodern polyglot because 'm the Dad Int' Master Protein appreciator

Alexander Soros, PhD @AlexanderSoros

In Pelosi we trust! Was good seeing @SpeakerPelosi this weekend

3 8

Andrew Cuff
@AndrewJCuff

Follow

Replying to @MicaheAdowlroft

What to get the billionaire scion in your life:

9:29 AM · 9 Sep 2021

1 Like

1

© 20... Twitter About Help Center Terms Privacy policy Cookies Ads info

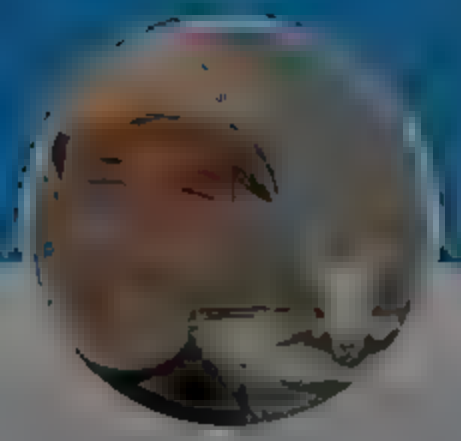

By using Twitter's services you agree to

Home About

Andrew Cuff

California expat Urban recusant Higher ed refugee Premodern polyglot because 'm the Dad Int' Master Protein appreciator

The media could not be

6 28 94

Andrew Cuff
@AndrewJCuff

Follow

Replying to @bgmatters

Sadly, younger Americans are becoming more and more comfortable with mass surveillance and screen addiction with each generation. This may be our last chance to address the problems you're talking about with policy.

10:15 AM · 9 Sep 2021

1 Like

1

© 20 Twitter About Help Center Terms Privacy policy Cookies Ads info

sonal sat on, and ads.

Log in

By using Twitter's services you agree to ... sonal sat on, and ads.

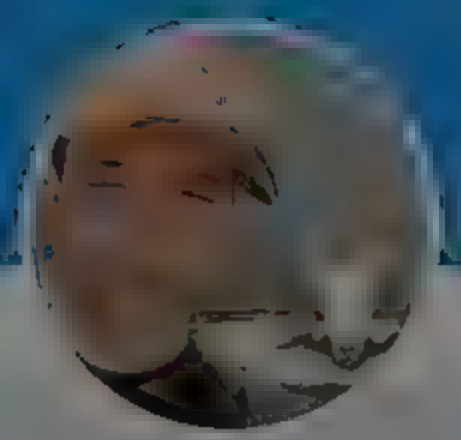

Andrew Cuff

@A... ...

California expat Urban recusant Higher ed refugee Premodern polyglot because 'm the Dad Int' Master Protein appreciator

32 103 433

Andrew Cuff
@AndrewJCuff

Follow

Replying to @JDVance1

It's a lot of hard work being a mom -- did they really think women with enough energy to be moms would sit back and let the state muzzle their kids?

11:51 AM 9 Sep 2021

1

Show additional replies, including those that may contain offensive content Show

© 2021 Twitter About Help Center Terms Privacy policy Imprint Cookies Ads info

Home
Moments
Log in
Andrew Cuff
@Andrew Cuff
Follow
It's like a @mattyglesias hot take that suddenly became a law
Disclose.tv @disclosetv
JUST IN Biden to mandate all employers (100 workers or more) require #COVID19 vaccinations or weekly virus tests, affecting as many as 100 million Americans.
Show this thread
11 PM 9 Sep 2021
© 2021 Twitter About Help Center Terms Privacy policy Cookies Ads info
Andrew Cuff
California expat Urban recusant Higher ed refugee Premodern polyglot because I'm the Dad Int' Master Protein appreciator

By using Twitter's services you agree to our We and our partners operate globally and use cookies, including for analytics, personalisation, and ads.

Andrew Cuff

Californian expat Urban recusant Higher ed refugee Premodern polyglot because I'm the Dad Int' Master Protein appreciator

Andrew Cuff
@Andrew Cuff

Follow

Would you live or work in this?

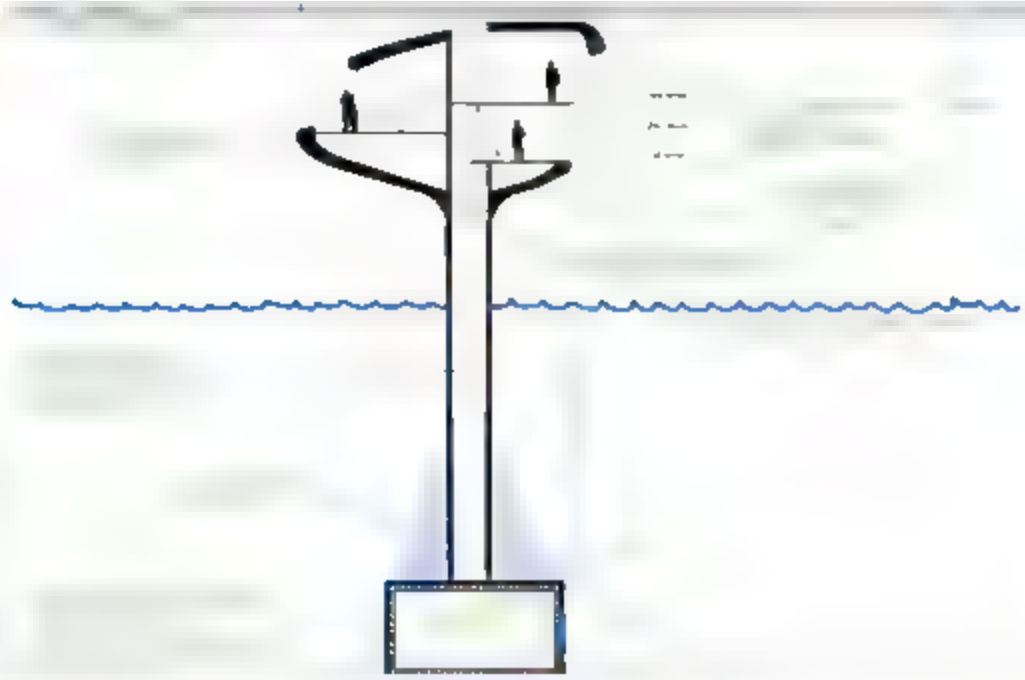

7:08 PM · 9 Sep 2021

© 2021 Twitter About Help Center Terms Privacy policy Cookies Ads info

By using Twitter's services you agree to our ... We and our partners operate globally and use cookies, including for analytics, personalisation, and ads.

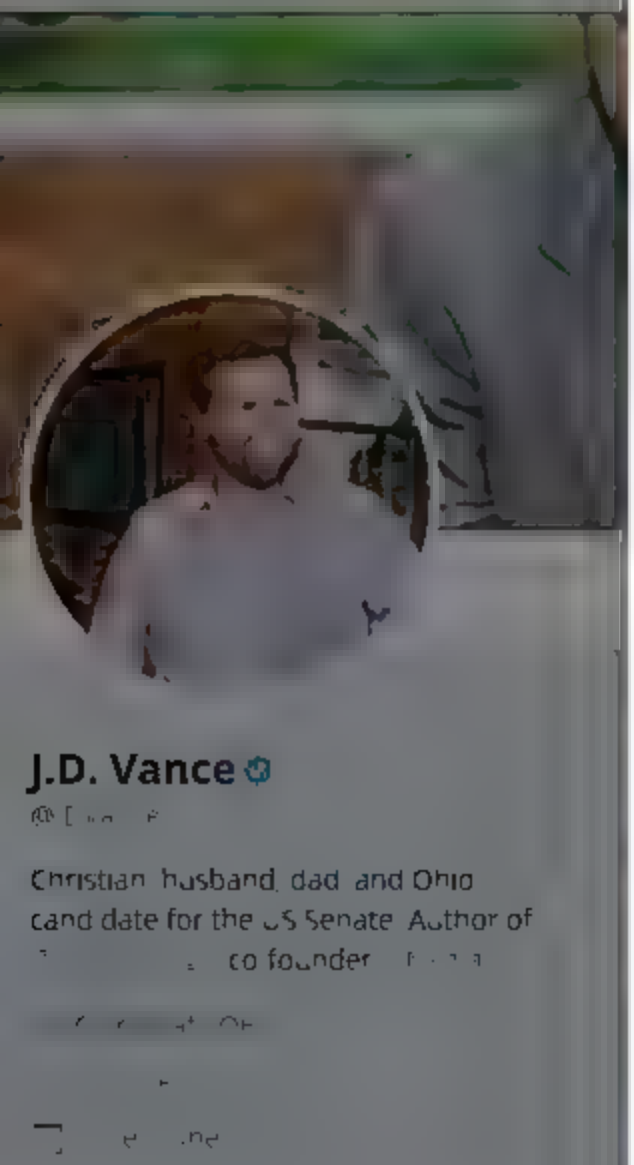

J.D. Vance

Christian husband dad and Ohio candidate for the US Senate Author of ... co founder ...

J.D. Vance @JDVance1

Follow

Joe Biden is a geriatric tyrant.

1:53 PM · 9 Sep 2021

106 Retweets **560** Likes

56 106 560

J.D. Vance @JDVance1 3h

He's also a stone cold liar

Daily Caller @DailyCaller

FLASHBACK: Biden admin on vaccine mandates

Biden: "I don't think it should be mandatory"

25 74 285

CE TO

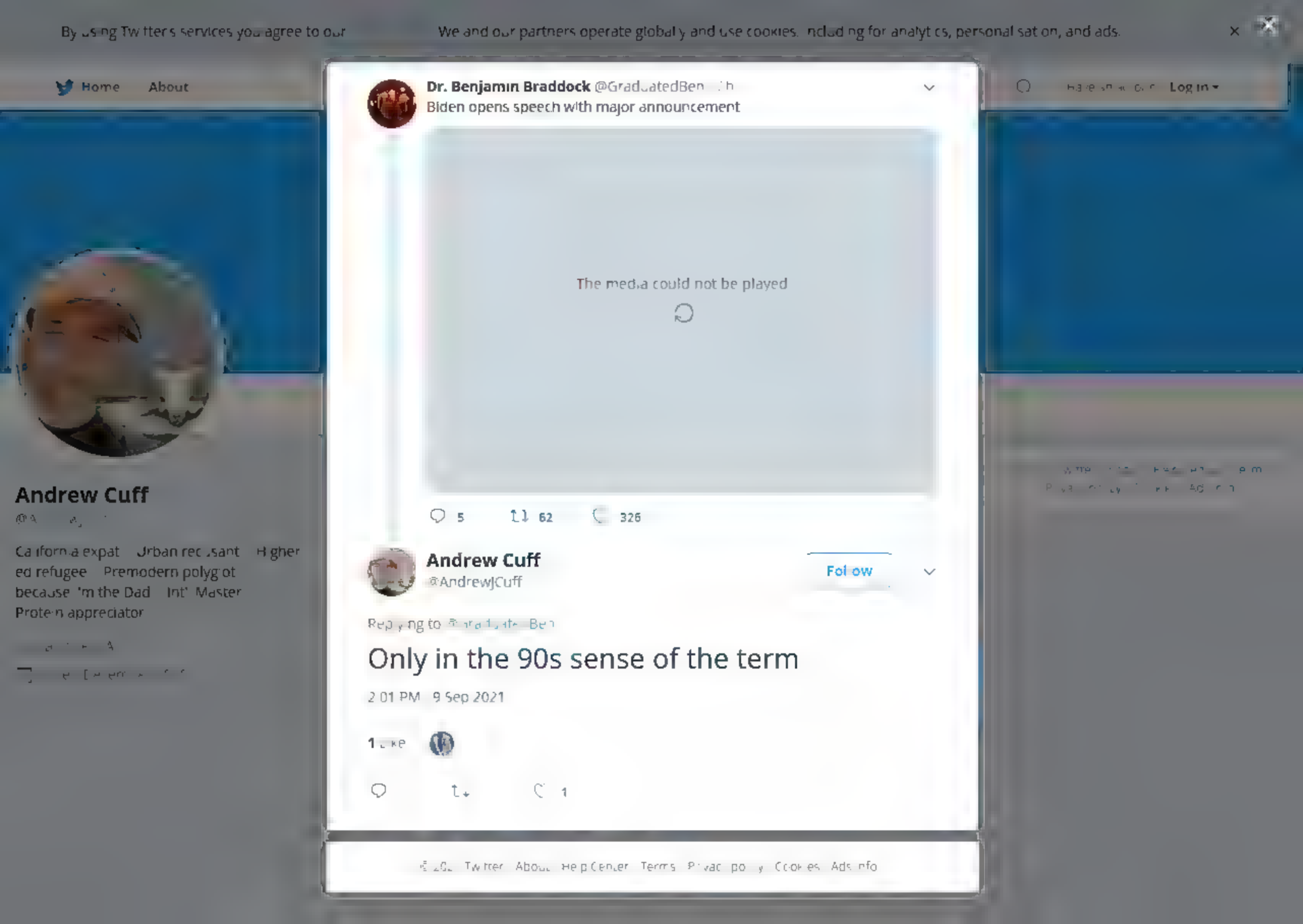
By using Twitter's services you agree to our
We and our partners operate globally and use cookies, including for analytics, personal sation, and ads.
Home
About
Log in
Andrew Cuff
California expat Urban recusant Higher ed refugee Premodern polyglot because 'm the Dad Int' Master Protein appreciator
Dr. Benjamin Braddock @GraduatedBen
Biden opens speech with major announcement
The media could not be played
5
62
326
Andrew Cuff
@AndrewJCuff
Follow
Only in the 90s sense of the term
2:01 PM 9 Sep 2021
1 Like
1
Twitter About Help Center Terms Privacy policy Cookies Ads info

By using Twitter's services you agree to our We and our partners operate globally and use cookies, including for analytics, personal sation, and ads.

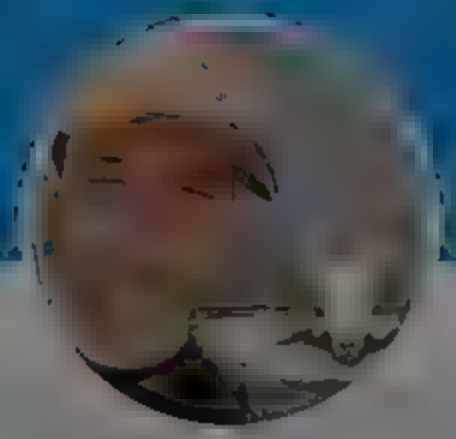

Andrew Cuff

@[redacted]

California expat Urban reclusant Higher ed refugee Premodern polyglot because I'm the Dad Int'l Master Protein appreciator

[redacted]

Michael Berry @MichaelBerrySho · 2h

Eventually they'll come for you. Using power you gave them by not pushing back when they harassed the unvaccinated & the non-maskers. You have no principles, only your self interest. There will be nobody left to speak up for you. You fed this beast, he grew to consume you

14 82 306

Andrew Cuff

@Andrew Cuff

Follow

Replying to [redacted]

Worst of all, this person will not understand their subjection.

9:27 PM · 9 Sep 2021

© 2021 Twitter About Help Center Terms Privacy policy Cookies Ads info

By using Twitter's services you agree to our We and our partners operate globally and use cookies, including for analytics, personalisation, and ads.

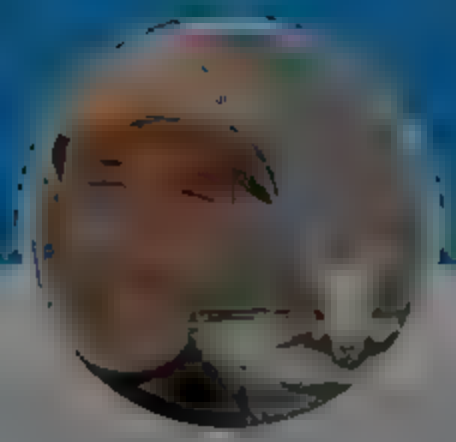

Andrew Cuff
@Andrew_Cuff

Follow

Why stop at legal options?

> **Governor Brian P. Kemp** @GovKemp
> Will pursue every legal option available to the state of Georgia to stop this blatantly unlawful overreach by the Biden administration

7:59 PM · 9 Sep 2021

© 2021 Twitter About Help Center Terms Privacy policy Cookies Ads info

Andrew Cuff
@Andrew_Cuff

California expat Urban recusant Higher ed refugee Premodern polyglot because I'm the Dad Int' Master Protein appreciator

Home
Moments
Log in
Andrew Cuff
@Andrew Cuff
Follow
It's like a @mattyglesias hot take that suddenly became a law
Disclose.tv @disclosetv
JUST IN Biden to mandate all employers (100 workers or more) require #COVID19 vaccinations or weekly virus tests, affecting as many as 100 million Americans.
Show this thread
11 PM 9 Sep 2021
© 2021 Twitter About Help Center Terms Privacy policy Cookies Ads info
Andrew Cuff
California expat Urban recusant Higher ed refugee Premodern polyglot because I'm the Dad Int' Master Protein appreciator

By using Twitter's services you agree to ... sonal sat on, and ads.

Home About

Have an account Log in

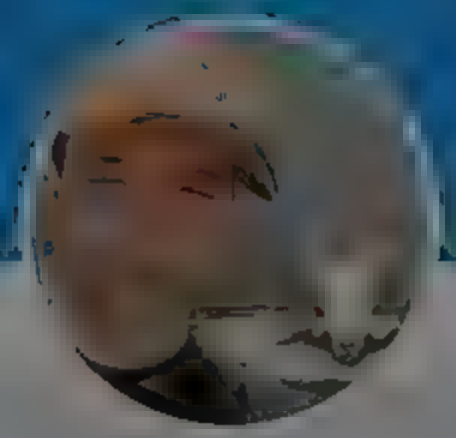

Andrew Cuff

@A... ...

California expat Urban recusant Higher ed refugee Premodern polyglot because 'm the Dad Int' Master Protein appreciator

...

...

Maher @ArchMaher

12 wedges from ebay cost 27$ Chinese drill 30$ Hummer 7$ you can cut the rocks to prepare stone blocks as a bearing wall units

Show this thread

7 7 80

Empty America @Tierra Cielo 51m

I intermittently do paid stone work with a single bag of tools I can carry Maybe $100 worth?

Probably no trade where the tools and even materials are a lower % of the value of the work. It's mostly hard labor and very moderate skill

Low barrier to entry

2 24

Andrew Cuff

@Andrew Cuff

Follow

Replying to @Tierra Cielo @wrathofgnon

I need to DM you a question about types of dirt as a base for stonework

11:36 AM 10 Sep 2021

1

Empty America @Tierra Cielo 10m

Replying to @Andrew Cuff @wrathofgnon

Fire away!

2021 Twitter About Help Center Terms Privacy policy Cookies Ads info

By using Twitter's services you agree to our We and our partners operate globally and use cookies, including for analytics, personalisation, and ads.

Andrew Cuff

California expat Urban recusant Higher ed refugee Premodern polyglot because I'm the Dad Int' Master Protein appreciator

Christopher F. Rufo @realchrisrufo · 5m
finally listened to the Yarvin-Tucker conversation. Your thoughts?

49 10 139

Andrew Cuff
@Andrew_Cuff

Follow

Replying to @realchrisrufo

Pro: So many paradigm shifts laid out so clearly. Bureaucracy, expertise, defining incentives...excellent.

Con: Yarvin suffers from brutal pessimism and "nothing-ever-happens-ism"...as well as an undeserved adulation for his own social class that limits his creativity.

1:41 PM · 10 Sep 2021

© 2021 Twitter About Help Center Terms Privacy policy Imprint Cookies Ads info

By using Twitter's services you agree to our We and our partners operate globally and use cookies, including for analytics, personalisation, and ads.

Andrew Cuff

California expat Urban reclusant Higher ed refugee Premodern polyglot because I'm the Dad Int' Master Protein appreciator

Glenn Greenwald @ggreenwald

Was the protest movement of the Summer of 2020 not an example of "mass civil disobedience against the government?"

It certainly appeared to me that it was.

> **Axios** @axios
> Top Republicans are calling for a public uprising to protest Biden's broad vaccine mandates, eight months after Jan. 6
>
> It has been decades since America has witnessed such blatant and...

133 456 2.6K

Andrew Cuff
@Andrew Cuff

Follow

Replying to @ggreenwald

No, unfortunately it was actually rote obedience to the government.

12:42 PM · 10 Sep 2021

© 2021 Twitter About Help Center Terms Privacy policy Imprint Cookies Ads info

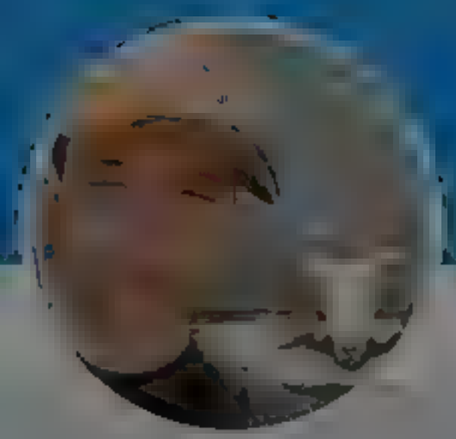

Andrew Cuff

@Andrew Cuff

Follow

habb?

J.D. Vance @ Dvance1

secure w nred com/oh oans for jd

9 PM · 10 Sep 2021

© 2021 Twitter About Help Center Terms Privacy policy Cookies Ads info

Andrew Cuff

California expat Urban recusant Higher ed refugee Premodern polyglot because I'm the Dad Int' Master Protein appreciator

By using Twitter's services you agree to our We and our partners operate globally and use cookies, including for analytics, personal sation, and ads.

Ryan P. Williams @RpwWilliams
Doubtful

> **Ryan T. Anderson** @RyanTAnd
> Outstanding essay by @McCormickProf in the new issue of @firstthingsmag. The opening lines: "Let me offer a prediction, free of any face-saving hedge. Next year, the Supreme Court will hold that there is no constitutional right to elective abortions."
>
> 1 1

Andrew Cuff
@Andrew_Cuff
Follow

Replying to @RpwWilliams

When you've lived in the 20th century for so long, it can be hard to leave.

2:25 PM · 10 Sep 2021

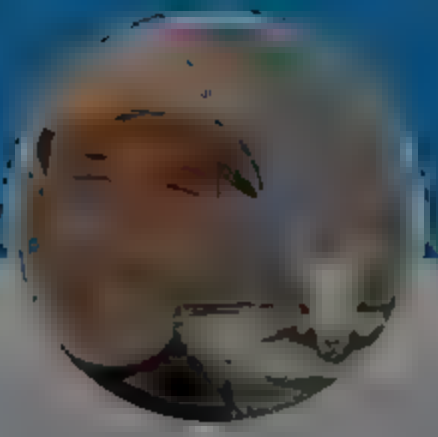

Andrew Cuff
@Andrew_Cuff

California expat. Urban reclusant. Higher ed refugee. Premodern polyglot because I'm the Dad. Int'l Master Protein appreciator

© 2021 Twitter About Help Center Terms Privacy policy Cookies Ads info

By using Twitter's services you agree to our We and our partners operate globally and use cookies, including for analytics, personalisation, and ads.

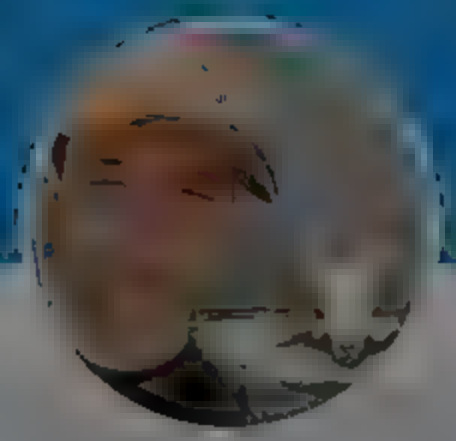

Andrew Cuff
@Andrew_Cuff

Follow

What if you threw a tyranny and no one came

4:00 PM · 10 Sep 2021

© 2021 Twitter About Help Center Terms Privacy policy Cookies Ads info

Andrew Cuff

California expat Urban reclusant Higher ed refugee Premodern polyglot because I'm the Dad Int' Master Protein appreciator

By using Twitter's services you agree to our ... We and our partners operate globally and use cookies, including for analytics, personalisation, and ads.

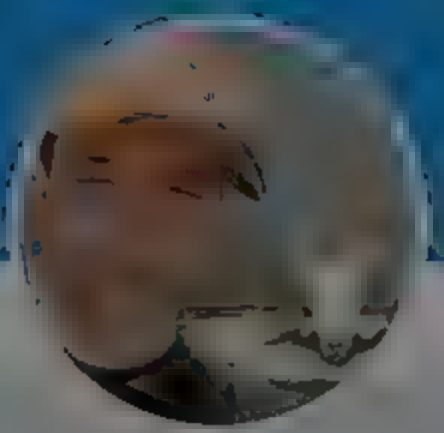

Andrew Cuff

@A...

California expat Urban recusant Higher ed refugee Premodern polyglot because 'm the Dad Int' Master Protein appreciator

Andrew Cuff
@AndrewJCuff

Follow

Brilliant sunset in #Latrobe tonight

4:07 PM · 11 Sep 2021

© 20... Twitter About Help Center Terms Privacy policy Cookies Ads info

By using Twitter's services you agree to our We and our partners operate globally and use cookies, including for analytics, personal sation, and ads

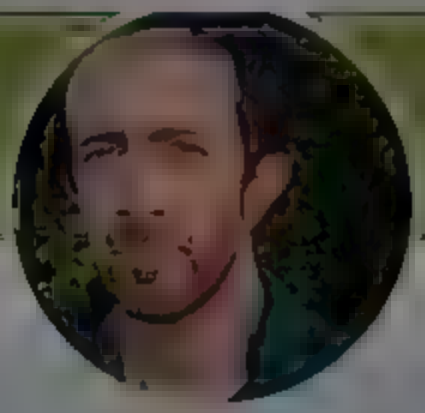

Shant Mesrobian

Writing and talking at NQUIRE on Substack:

Shant Mesrobian

Follow

NPR-Americans is a very useful term

12:02 PM · 11 Sep 2021

© 2021 Twitter About Help Center Terms Privacy policy Imprint Cookies Ads info

Home Moments Log in

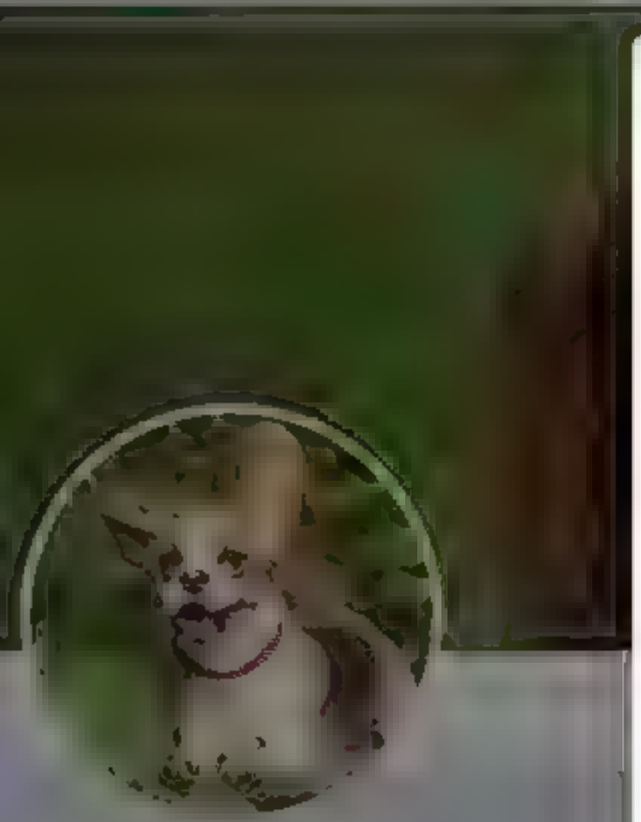

Battle Beagle

@[illegible]

America's Favorite Beagle #[illegible]

[illegible]

[illegible]

[illegible]

Battle Beagle
@HarmlessYardDog

Follow

Many of you never got to live in the 90's, it was a better time.

The twilight of old America.

5:4x PM · 11 Sep 2021

21 Retweets **215** [illegible]kes

18 21 215

The Hard R Cafe @HardRCafe · 4m

Replying to @HarmlessYardDog

I'm thankful for what little time I had in that time. Even more so for the priv lege of liv ng is a few sma l pockets where such an atmosphere persisted for another 5-6 years.

1 4

Show repl es

Near Dark Radio Podcast @[illegible] · 4m

Re[illegible]ng to @HarmlessYardDog

TV s objectively better today

2 1

Battle Beagle @HarmlessYardDog · 3m

I don t watch much TV, so I rea ly can't pass judgment.

By using Twitter's services you agree to our ... We and our partners operate globally and use cookies, including for analytics, personalisation, and ads.

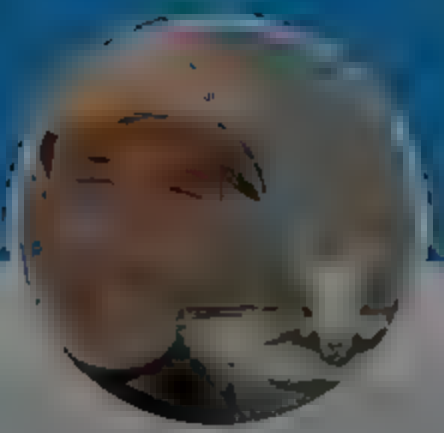

Andrew Cuff

@AndrewJCuff

California expat · Urban recusant · Higher ed refugee · Premodern polyglot because 'm the Dad · Int' Master · Protein appreciator

Andrew Cuff
@AndrewJCuff

Follow

Brilliant sunset in #Latrobe tonight

4:07 PM · 11 Sep 2021

© 20.. Twitter About Help Center Terms Privacy policy Cookies Ads info

By using Twitter's services you agree to our We and our partners operate globally and use cookies, including for analytics, personalisation, and ads.

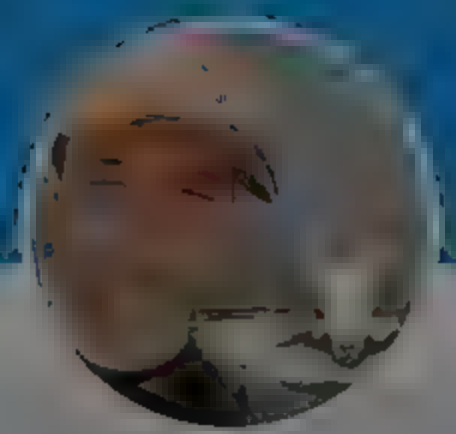

Andrew Cuff

@Andrew_Cuff

California expat Urban recusant Higher ed refugee Premodern polyglot because I'm the Dad Int' Master Protein appreciator

© 2021 Twitter About Help Center Terms Privacy policy Impressum Cookies Ads info

---

Andrew Cuff
@Andrew_Cuff

Follow

Still endorse this as the best COVID comment. Hasn't been topped

Dan Patrick @DanPatrick

CYMI - I was on @FoxNews with @TuckerCarlson tonight. Click here to watch bit.ly/2JgdxHg

#txlege

9:46 AM · 12 Sep 2021

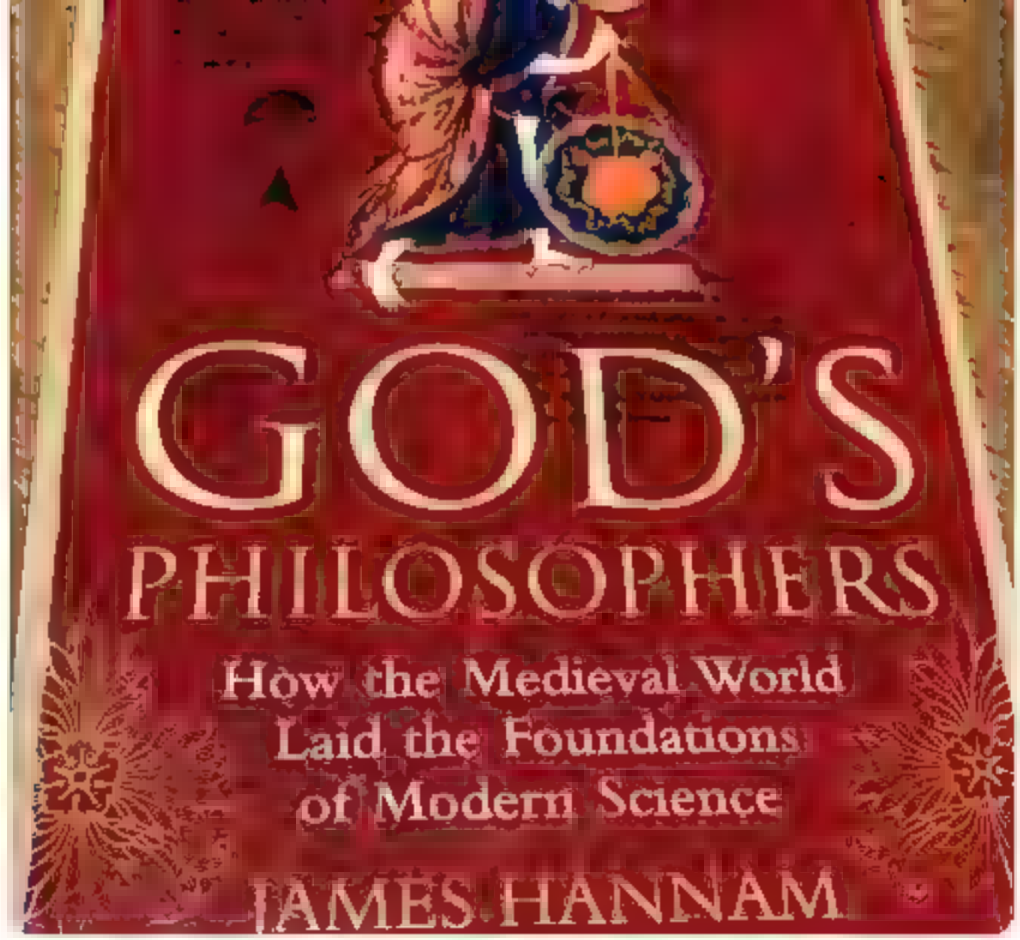

1

DissertatingOutloud @D ssertat ngO · 3h

This a n't it. Not even out of the introduct on and there are so many cap tu ations to Enl ghtenment myths about the C hurch, med eva medicine, etc. Perhaps 'll return, but l kely not

1

Andrew Cuff
@Andrew Cuff

Follow

Rep ying to

Figures

5 25 PM · 12 Sep 2021

By using Twitter's services you agree to our We and our partners operate globally and use cookies, including for analytics, personalisation, and ads.

Andrew Cuff
@Andrew_Cuff

Follow

Great, now there needs to be a satire of @LutheranSatire

Disclose.tv @disclosetv
NEW Evangelical Lutheran Church appoints an openly transgender person Megan Rohrer, as bishop for the first time in U.S. history on Sunday

5:51 AM · 13 Sep 2021

© 2021 Twitter About Help Center Terms Privacy policy Cookies Ads info

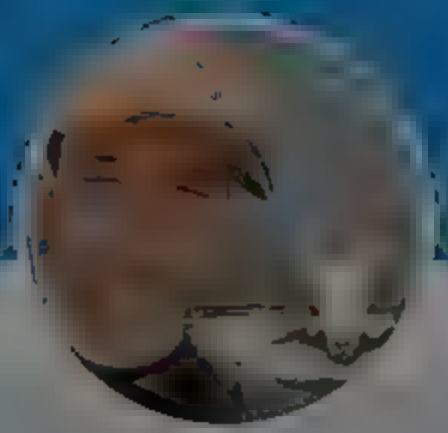

Andrew Cuff
@[redacted]

California expat Urban recusant Higher ed refugee Premodern polyglot because I'm the Dad Int' Master Protein appreciator

[redacted]

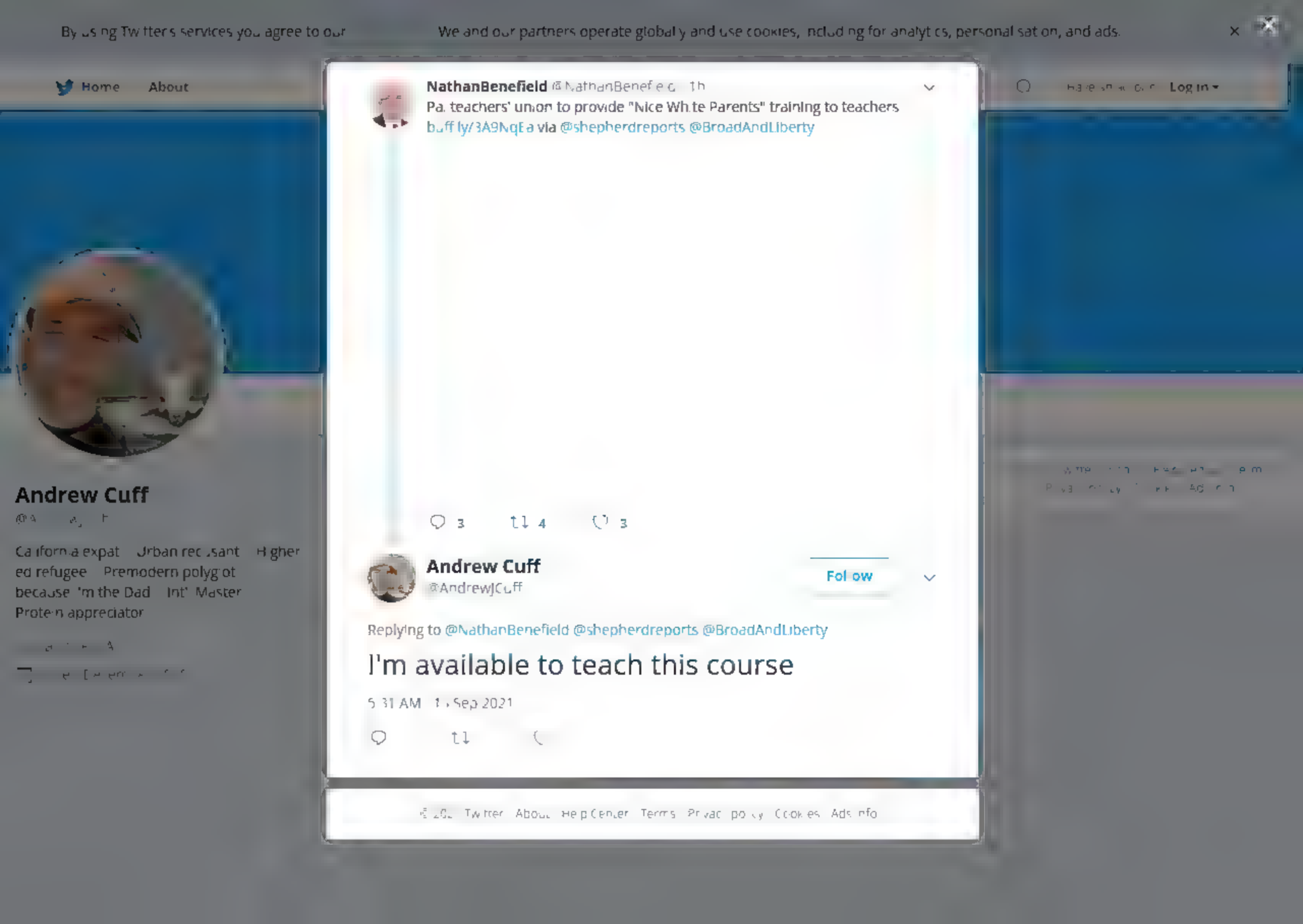
By using Twitter's services you agree to our
We and our partners operate globally and use cookies, including for analytics, personalisation, and ads.
Home
About
Log in
NathanBenefield @NathanBenefield · 1h
Pa. teachers' union to provide "Nice White Parents" training to teachers
buff.ly/3A9NqEa via @shepherdreports @BroadAndLiberty
3
4
3
Andrew Cuff
@AndrewJCuff
Follow
Replying to @NathanBenefield @shepherdreports @BroadAndLiberty
I'm available to teach this course
5:31 AM · 1 Sep 2021
Andrew Cuff
California expat · Urban recusant · Higher ed refugee · Premodern polyglot because I'm the Dad · Int' Master Protein appreciator
Twitter
About
Help Center
Terms
Privacy policy
Cookies
Ads info

By using Twitter's services you agree to ... personal sat on, and ads.

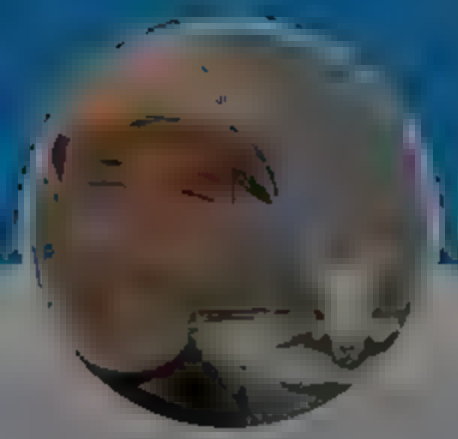

Andrew Cuff

@AndrewJCuff

California expat Urban recusant Higher ed refugee Premodern polyglot because 'm the Dad Int' Master Protein appreciator

Andrew Cuff

@AndrewJCuff

Follow

Tfw you forget your event is in rural PA

7:09 AM · 1 Sep 2021

1 Like

© 20 Twitter About Help Center Terms Privacy policy Cookies Ads info

1 1

Andrew Cuff
@AndrewJCuff

Follow

Why can't I be this clever online

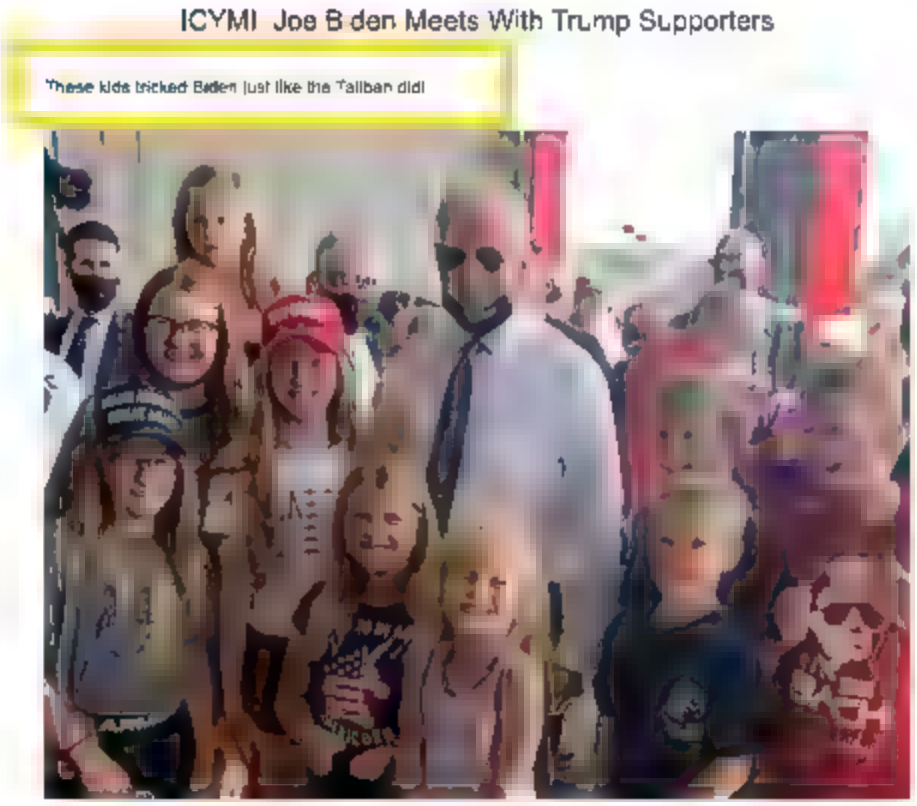

6:12 AM · 14 Sep 2021

1 Like

1

By using Twitter's services you agree to
sonal sat on, and ads.
Home About
Log In
Andrew Cuff
California expat Urban reclusant Higher ed refugee Premodern polyglot because I'm the Dad Int' Master Protein appreciator

By using Twitter's services you agree to our We and our partners operate globally and use cookies, including for analytics, personal sation, and ads.

Andrew Cuff

@Andrew_Cuff Follow

@davidfrum can't even gloat convincingly

David Frum @davidfrum
countered by this darkcountytoday.com/news/protestor...
Show this thread

6:49 AM · 14 Sep 2021

© 2021 Twitter About Help Center Terms Privacy policy Cookies Ads info

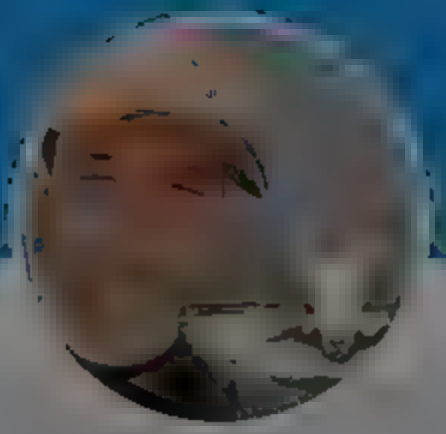

Andrew Cuff

@Andrew_Cuff

California expat Urban recusant Higher ed refugee Premodern polyglot because I'm the Dad Int' Master Protein appreciator

By using Twitter's services you agree to our
We and our partners operate globally and use cookies, including for analytics, personalisation, and ads.

This Tweet is unavailable

Andrew Cuff
@Andrew Cuff

Follow

Replying to @PresentWitness @markgrant

wearing slacks and a t-shirt to own the Met

9:55 AM · 14 Sep 2021

© 2021 Twitter About Help Center Terms Privacy policy Cookies Ad info

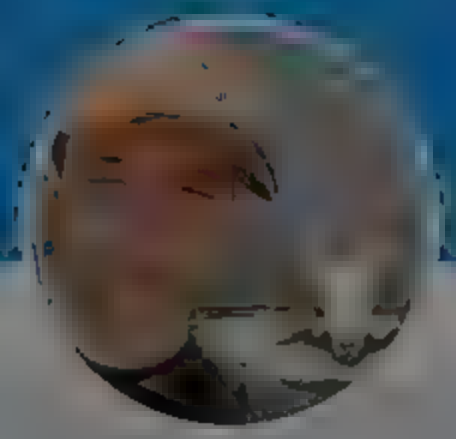

Andrew Cuff

California expat · Urban recusant · Higher ed refugee · Premodern polyglot because 'm the Dad · Int' Master · Protein appreciator

By using Twitter's services you agree to our We and our partners operate globally and use cookies, including for analytics, personalisation, and ads.

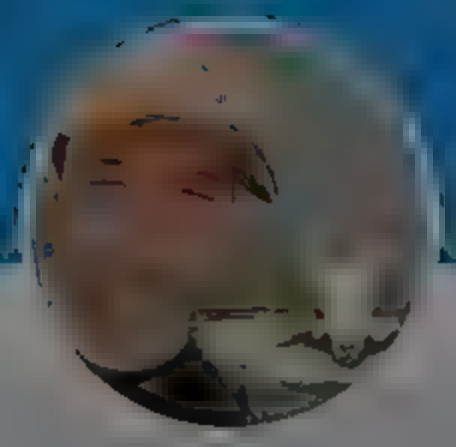

Andrew Cuff

@AndrewJCuff

Follow

People keep calling this "treason," not understanding this is how all globalists think and operate. It's routine.

9:59 AM · 14 Sep 2021

1 Like

1 1 1

Andrew Cuff @AndrewJCuff · 10h

Just heard Sam Finlay (author of Breakfast With the Dirt Cult) discussing this w/r/t Kissinger, Brzezinski, Hayden, and others. [Link review of BwtDC on @m_1776 by @GraduatedBen]

Andrew Cuff

Ca ifornia expat Urban rec sant H gher ed refugee Premodern polyg ot because 'm the Dad Int' Master Prote n appreciator

By using Twitter's services you agree to ... sonal sat on, and ads.

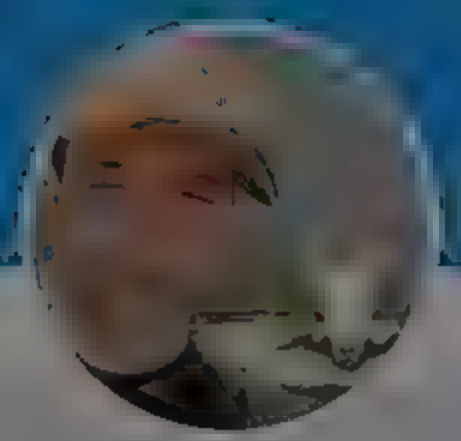

Andrew Cuff

@A... ...

California expat Urban recusant Higher ed refugee Premodern polyglot because 'm the Dad Int' Master Protein appreciator

1 1

Andrew Cuff
@AndrewJCuff

Follow

Just heard Sam Finlay (author of Breakfast With the Dirt Cult) discussing this w/r/t Kissinger, Brzezinski, Hayden, and others. [Link: review of BwtDC on @im_1776 by @GraduatedBen]

10:05 AM · 14 Sep 2021

2 Likes

2

Andrew Cuff @AndrewJCuff · 7h

By using Twitter's services you agree to
sonal sat on, and ads.
Home About
Log in
Michael Gorsegner
Reporter for Father of 3
Husband Sports fan Wine enthusiast. My
ideas are my own because no one else is
interested

Michael Gorsegner
@MikeGorsegner

Follow

The @PAAuditorGen announces the findings of an audit of the @PADCEDnews waiver process after @GovernorTomWolf shutdown of "non life sustaining" businesses in March of 2020. Audit found a "flawed" process. "Hastily" applied. @CBS21NEWS

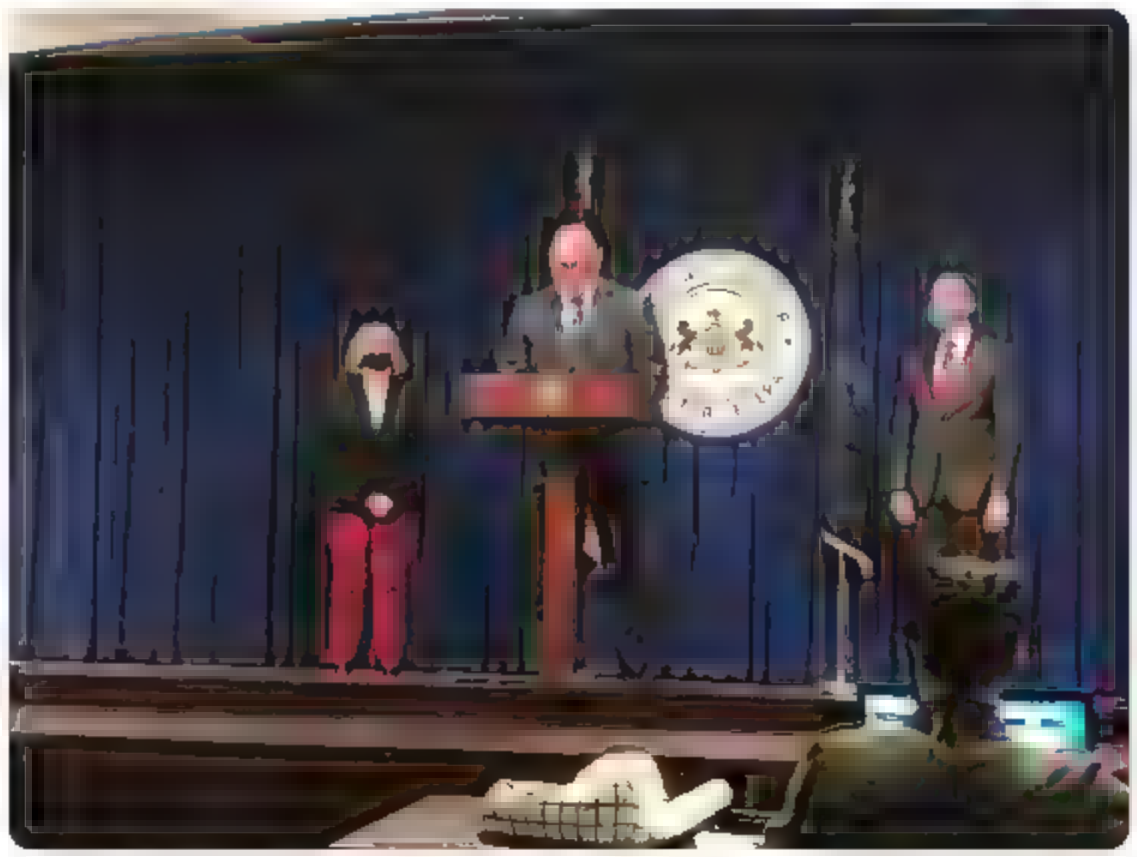

7:06 AM · 14 Sep 2021

9 Retweets **14** Likes

3 9 14

By using Twitter's services you agree to our
We and our partners operate globally and use cookies, including for analytics, personalisation, and ads.

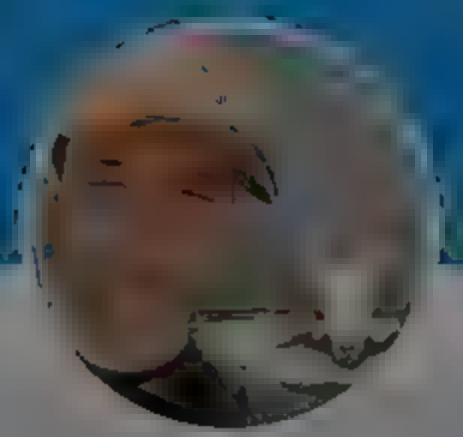

Andrew Cuff
@Andrew_Cuff

Follow

Wow, and here I thought the scanners would only pick up .45 and above

TribLIVE.com @TribLIVE
TSA officers prevented a Pittsburgh man from bringing a loaded .42-caliber handgun onto a flight at Pittsburgh International Airport on Friday
bit.ly/2Xh6wdD

7:18 PM · 14 Sep 2021

© 2021 Twitter · About · Help Center · Terms · Privacy policy · Cookies · Ad info

Andrew Cuff

California expat · Urban recusant · Higher ed refugee · Premodern polyglot because I'm the Dad · Int' Master · Protein appreciator

By us ng Tw tter s services you agree to
sonal sat on, and ads.
Home
About
Log in

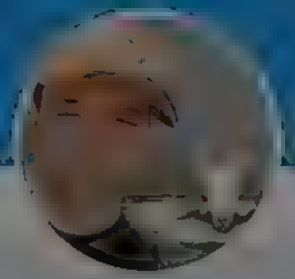

Andrew Cuff
@A
Ca ifornia expat Urban rec sant H gher ed refugee Premodern polyg ot because 'm the Dad Int' Master Prote n appreciator

1 1

Andrew Cuff @AndrewJC ff · 15h
ust heard Sam F n ay (author of Breakfast W th the D rt Cult) discuss ng th s w/r/t K ssinger, Brzez nski, Hayden, and others. [Link: review of BwtDC on @im_1776 by @GraduatedBen]

1 2

Andrew Cuff
@Andrew_Cuff

Follow

Does anyone really think liberal establishment hack @realBobWoodward would put these crimes in his beltway-audience book if there were any danger Milley could face real accountability? Of course not. Milley himself probably signed off on the final draft. Just dunking on you.

1:41 PM · 14 Sep 2021

2021 Twitter About Help Center Terms Privacy policy Imprint Cookies Ads info

By using Twitter's services you agree to our We and our partners operate globally and use cookies, including for analytics, personal sation, and ads.

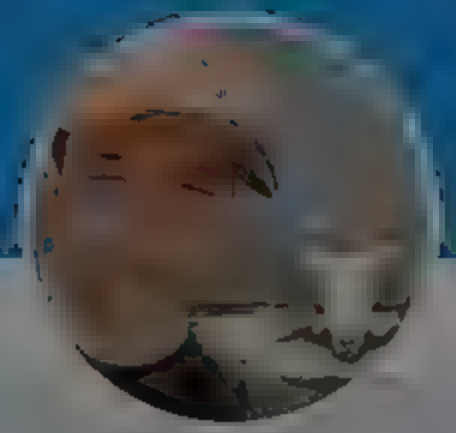

Andrew Cuff

@Andrew_Cuff

California expat Urban recusant Higher ed refugee Premodern polyglot because I'm the Dad Int' Master Protein appreciator

Michael Millerman @M Millerman t h
t's not an opinion It's a hard won insight

1 1 21

Andrew Cuff
@Andrew_Cuff

Follow

Replying to

"As Thanksgiving 2021 approaches, here's some language you can use to keep the peace at family dinner"

58 PM 14 Sep 2021

1 Like

1

2021 Twitter About Help Center erm Privacy policy Cookies Ads info

By using Twitter's services you agree to
sonal sat on, and ads.
Home
About
Log in

Andrew Cuff
@Andrew_Cuff

Follow

@BuyBookBuyBook welcome back ... all this time I thought this portrait was just an epic practical joke by young @JohnCleese. But the book is really phenomenal...thanks for publishing

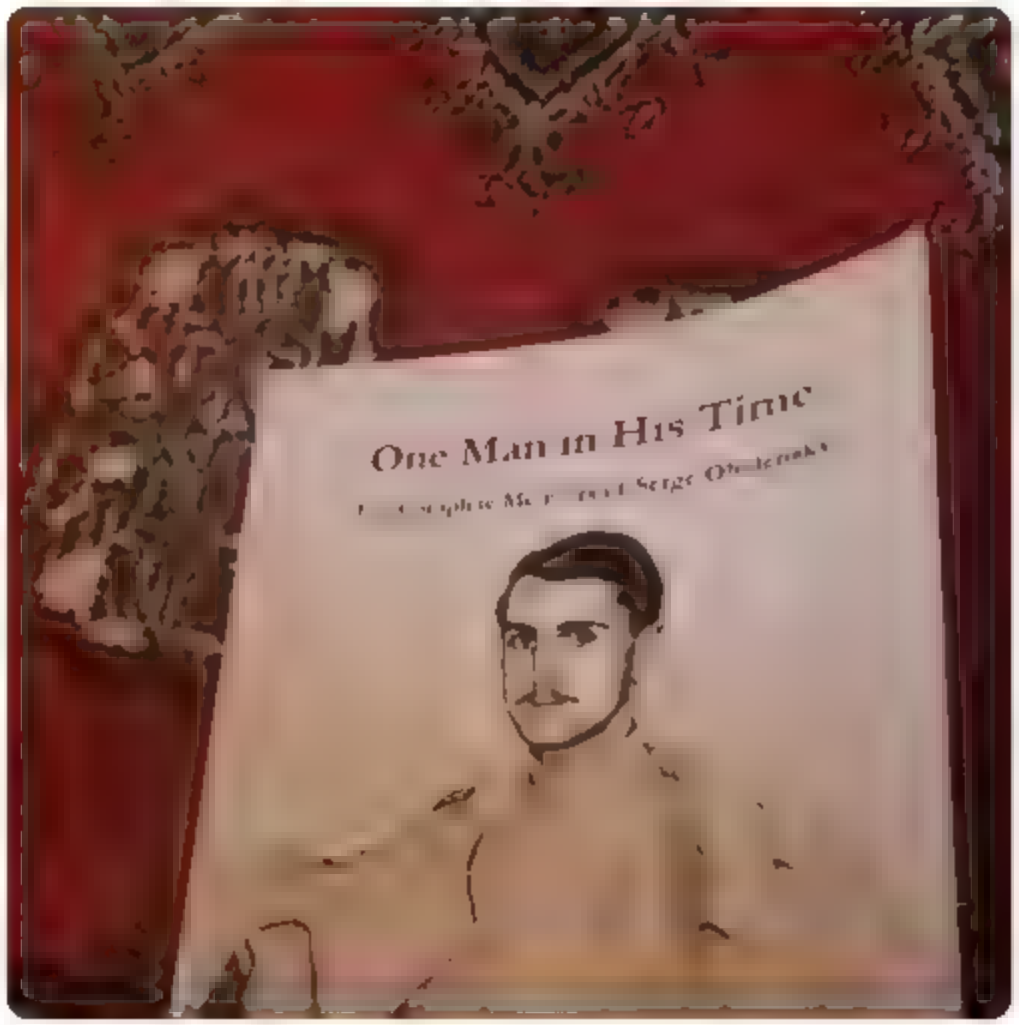

7:36 PM - 14 Sep 2020

1 Retweet 9 Likes

1 1 9

Andrew Cuff
@A
California expat Urban recusant Higher ed refugee Premodern polyglot because 'm the Dad Int' Master Proteon appreciator

1 1 9

Andrew Cuff
@AndrewJCuff

Follow

I enjoyed Always With Honor, although Wrangel was a little more uptight. Despite his higher breeding Obolensky strikes me as taking a broader, more cultivated and philosophical view of his people's struggle.

7:43 PM · 14 Sep 2…

1

Andrew Cuff @Andrew Cuff · 1h

Some fav passages.

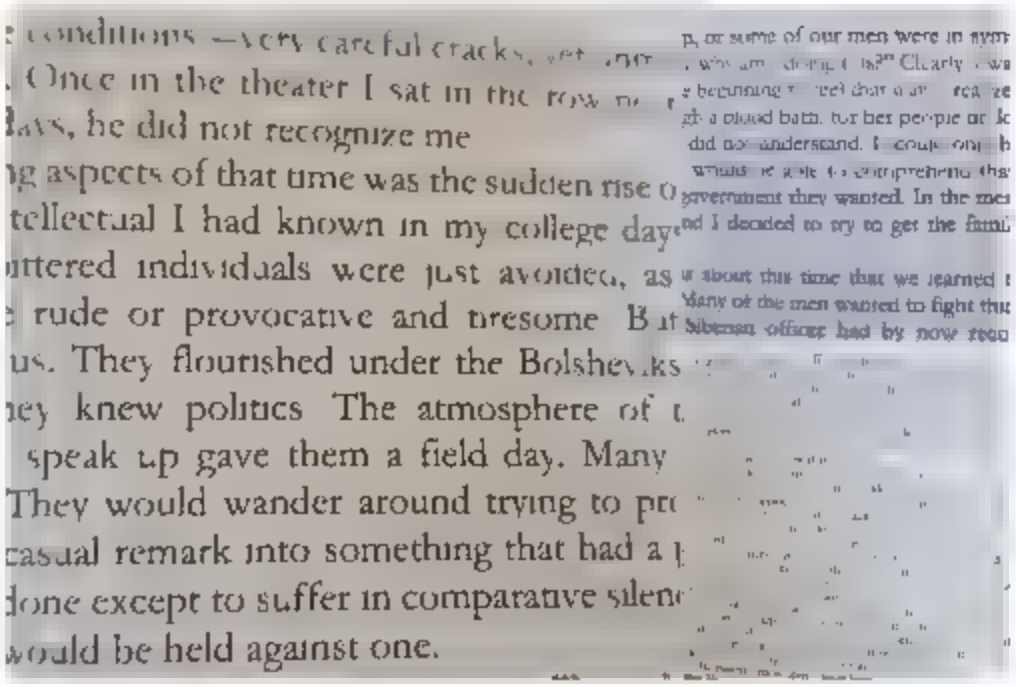

By using Twitter's services you agree to
sonal sat on, and ads.
Home About
Log in
Andrew Cuff
California expat Urban recusant Higher ed refugee Premodern polyglot because 'm the Dad Int' Master Protein appreciator

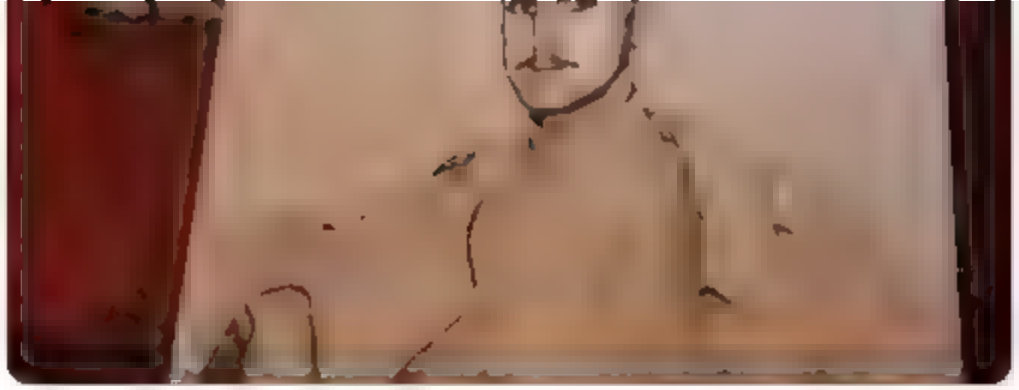

1 1 9

Andrew Cuff @AndrewJCuff · 1 sh

en oyed Always W th Honor, although Wrange: was a little more aptlght Desp te his h gher breeding Obo ensky strikes me as taking a broader, more cu tivated and ph losophical view of h s peop e's strugg e

1

Andrew Cuff

@Andrew Cuff

Follow

Some fav passages:

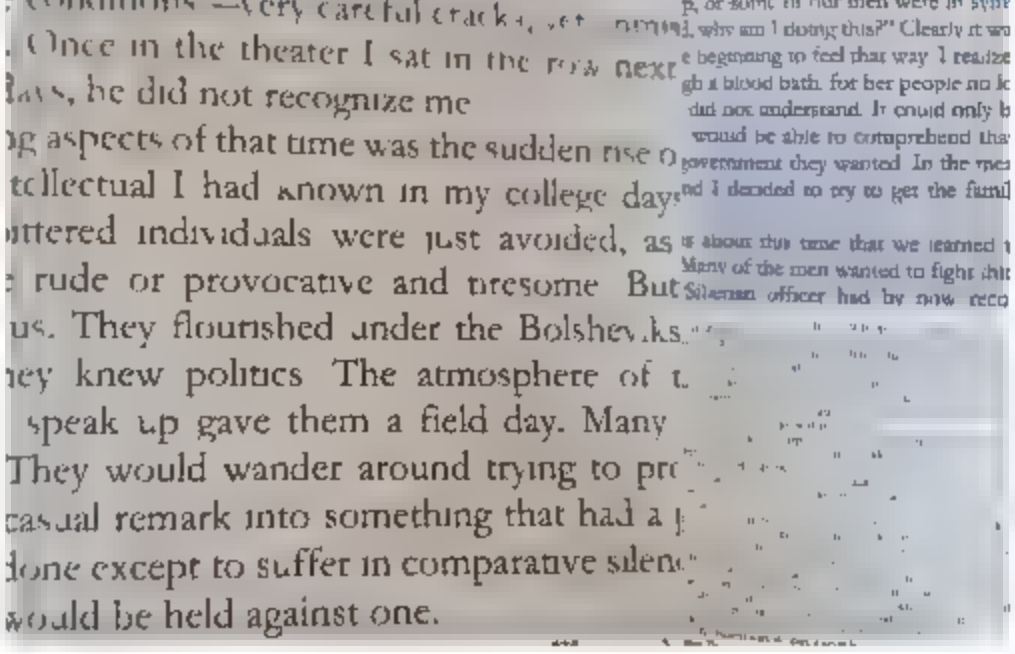

conditions —very careful cracks, yet
. Once in the theater I sat in the row next
laws, he did not recognize me
g aspects of that time was the sudden rise o
tellectual I had known in my college days
ittered individuals were just avoided, as
rude or provocative and tiresome But
us. They flourished under the Bolsheviks
ney knew politics The atmosphere of t
speak up gave them a field day. Many
They would wander around trying to pr
casual remark into something that had a
done except to suffer in comparative silen
would be held against one.

p, or some of our men were in sym
nmed, why am I doing this?" Clearly it wa
e beginning to feel that way I realize
gh a blood bath. for her people no lo
did not understand. It could only b
would be able to comprehend tha
government they wanted In the mea
nd I decided to try to get the famil
s about this time that we learned
Many of the men wanted to fight thi
Silesian officer had by now reco

7:44 PM · 14 Sep 2021

© 2021 Twitter About Help Center Terms Privacy policy Cookies Ads info

By using Twitter's services you agree to
sonal sat on, and ads.
Home About
Log In

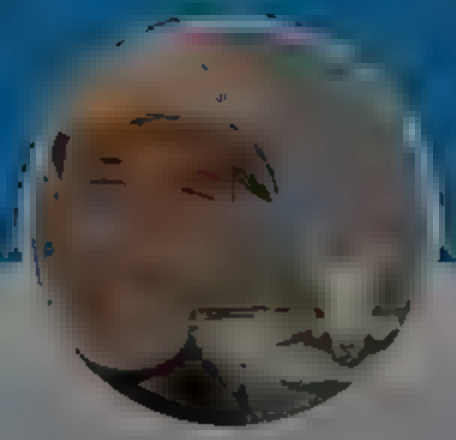

Andrew Cuff
@AndrewJCuff
California expat Urban reclusant Higher ed refugee Premodern polyglot because I'm the Dad Int' Master Protein appreciator

1

Andrew Cuff
@AndrewJCuff

Follow

Replying to @NathanBenefield

@SteeleGordon at the @WSJ tags the actual projected cost at over $5 Trillion. Might need some Zimbabwe dollars to cover this one...

5:30 AM · 15 Sep 2021

© 2021 Twitter About Help Center Terms Privacy policy Imprint Cookies Ad info

By using Twitter's services you agree to our
We and our partners operate globally and use cookies, including for analytics, personalisation, and ads.

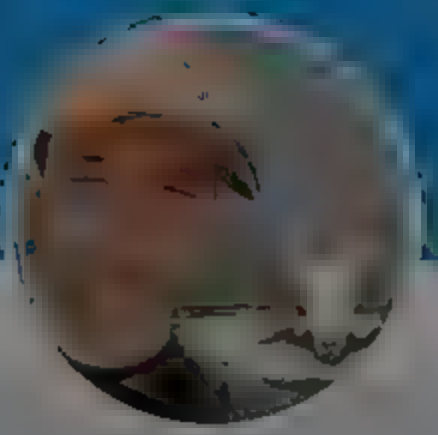

Andrew Cuff

@Andrew Cuff

Follow

I'm convinced it will be gubernatorial candidate @McSwainPA -- who has great taste in truthful media

Broad + Liberty @BroadAndLiberty
Who will be our 1,600th follower?
Show this thread

7:56 AM · 15 Sep 2021

2 Likes

2

© 2021 Twitter About Help Center Terms Privacy policy Cookies Ads info

Andrew Cuff

@A

California expat · Urban recusant · Higher ed refugee · Premodern polyglot because I'm the Dad · Int' Master · Protein appreciator

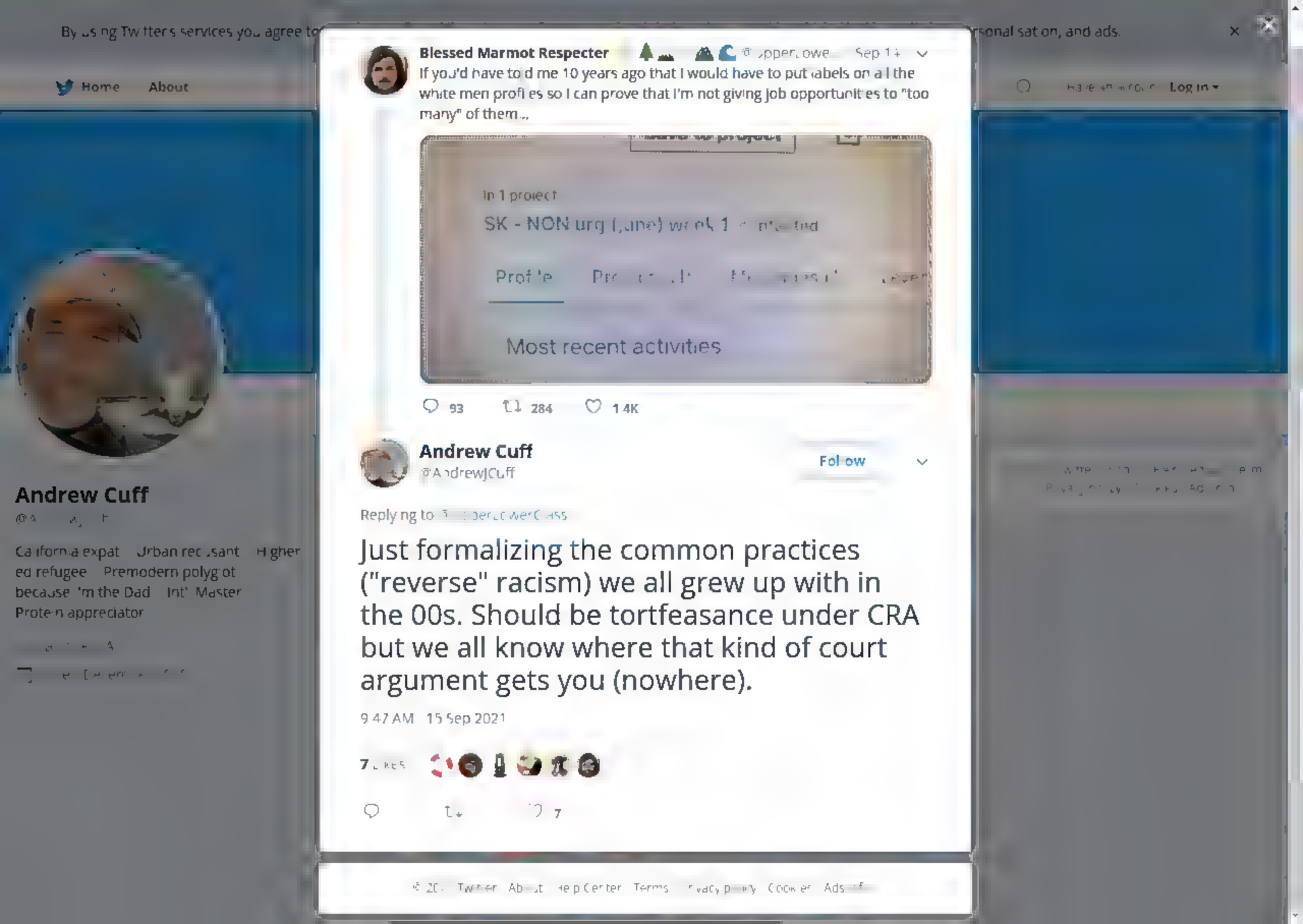
Home
About
Log in
Andrew Cuff
California expat
Urban recusant
Higher ed refugee
Premodern polyglot
because 'm the Dad
Int' Master
Protein appreciator
Blessed Marmot Respecter
If you'd have told me 10 years ago that I would have to put labels on all the white men profiles so I can prove that I'm not giving job opportunities to "too many" of them...
In 1 project
Most recent activities
93
284
1.4K
Andrew Cuff
@AndrewJCuff
Follow
Just formalizing the common practices ("reverse" racism) we all grew up with in the 00s. Should be tortfeasance under CRA but we all know where that kind of court argument gets you (nowhere).
9:47 AM · 15 Sep 2021
7

By using Twitter's services you agree to ... sonal sat on, and ads.

Home About

Have an account Log in

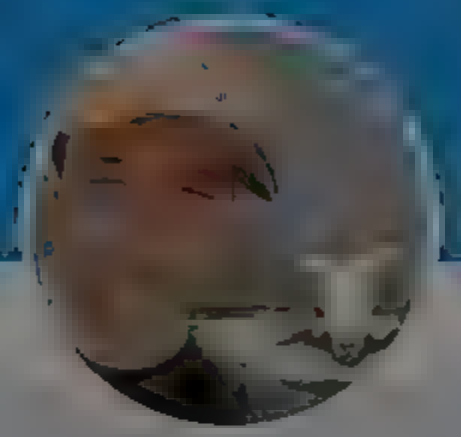

Andrew Cuff

@A...

California expat Urban recusant Higher ed refugee Premodern polyglot because 'm the Dad Int' Master Protein appreciator

The media could not be played

10 8 74

Andrew Cuff
@AndrewJCuff

Follow

Replying to @ T...

For many Americans, ideas are just a veneer for tribal animosity and resentment that has been fomenting for decades because of failed policies from the 60s, 70s, 80s. Visceral animosity along lines like rural vs. urban, old vs. young. Even if minds could be changed, hearts? Hm.

11:00 AM · 15 Sep 2021

© 2021 Twitter About Help Center Terms Privacy policy Imprint Cookies Ads info

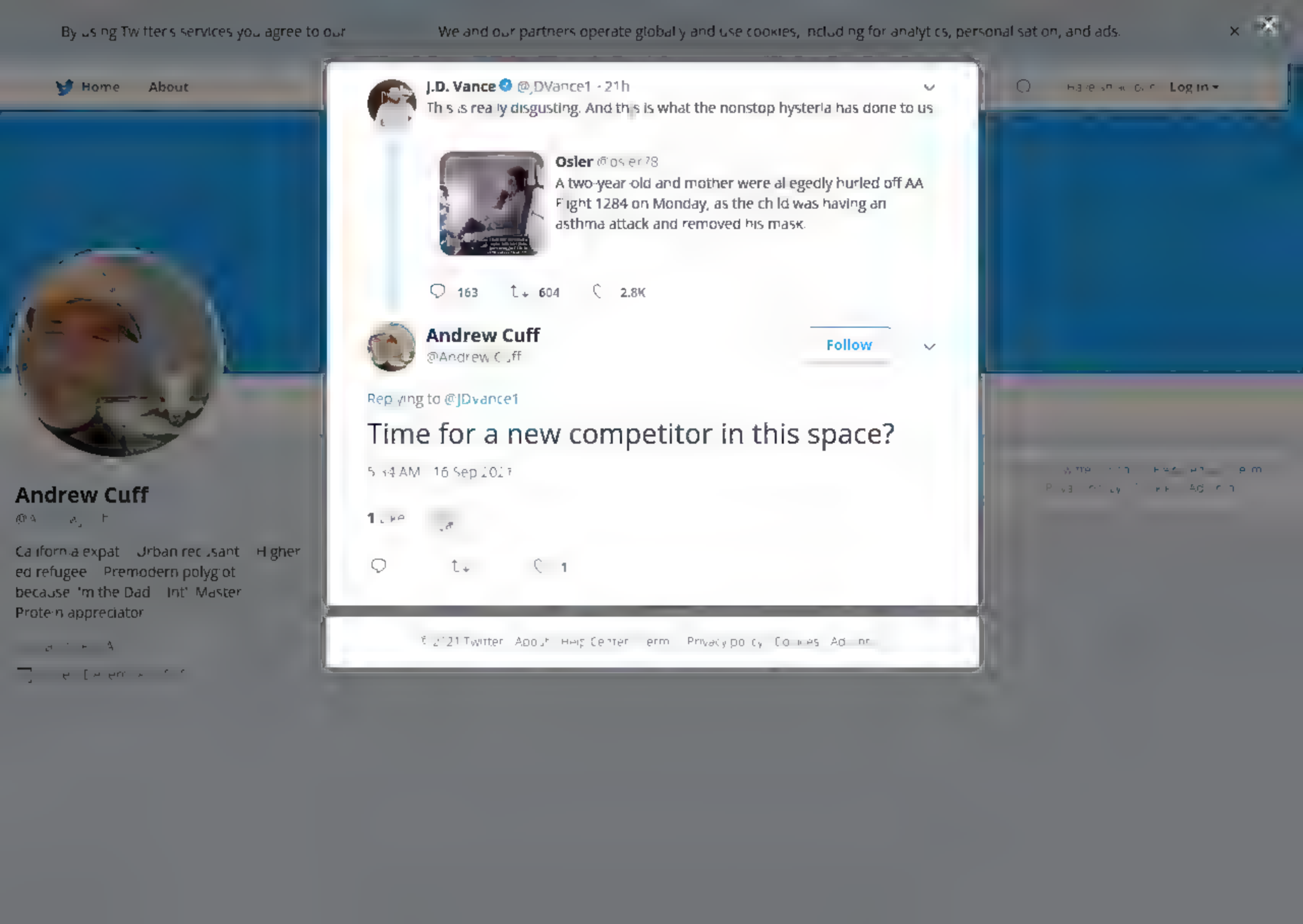
By using Twitter's services you agree to our
We and our partners operate globally and use cookies, including for analytics, personal sation, and ads.
Home
About
Log in
J.D. Vance @JDVance1 · 21h
This is really disgusting. And this is what the nonstop hysteria has done to us
Osler @osler78
A two-year-old and mother were allegedly hurled off AA Flight 1284 on Monday, as the child was having an asthma attack and removed his mask.
163
604
2.8K
Andrew Cuff
@Andrew Cuff
Follow
Replying to @JDvance1
Time for a new competitor in this space?
5:34 AM · 16 Sep 2021
1 Like
1
Andrew Cuff
California expat · Urban recusant · Higher ed refugee · Premodern polyglot because I'm the Dad · Int' Master Protein appreciator
© 2021 Twitter · About · Help Center · Terms · Privacy policy · Cookies · Ad info

By using Twitter's services you agree to our We and our partners operate globally and use cookies, including for analytics, personalisation, and ads.

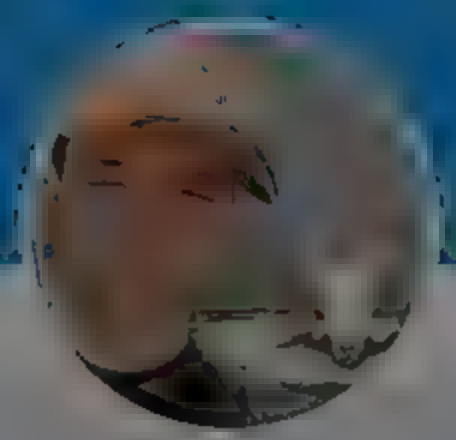

Andrew Cuff

@Andrew_Cuff

California expat Urban recusant Higher ed refugee Premodern polyglot because I'm the Dad Int' Master Protein appreciator

Andrew Cuff
@Andrew_Cuff

Follow

Didn't realize the toll payments were optional! Good to know

> **TribLIVE.com** @TribLIVE
> Editorial | If the problem with toll-by-plate is that a most half of the people being billed for it aren't paying the bill, it doesn't look like a program that works
>
> bit.ly/3CmGnsF

5:56 AM · 16 Sep 2021

© 2021 Twitter About Help Center Terms Privacy policy Cookies Ads info

By using Twitter's services you agree to our ... We and our partners operate globally and use cookies, including for analytics, personal sation, and ads.

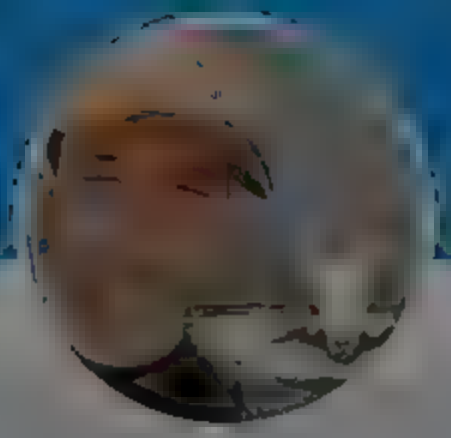

Andrew Cuff

California expat Urban recusant Higher ed refugee Premodern polyglot because I'm the Dad Int' Master Protein appreciator

PEG @pegobry

The goal is to practice Schmittian politics, not public health

Charles C. W. Cooke @charlescwcooke

There is a reason that pro-seatbelt slogans read "Buckle up, it'll save your life," not "Buckle up, or you might kill people who are wearing seatbelts when you fly through their windshield." Joe Biden should apply the same rule to marketing the vaccine. nationalreview.com/2021/09/biden

Show this thread

3 4 62

Auron MacIntyre @AuronMacIntyre

Fun thing about Schmittian politics, everyone acts like it's some more brutal form of hyper partisan politics, when Schmitt said it's just how politics always works and we're deluding ourselves when we think otherwise

1 3 38

Andrew Cuff
@AndrewJCuff

Follow

Replying to @AuronMacIntyre @pegobry

Yes it's like how they will call you "theocrat" for saying there can be no separation of church and state

5:42 AM · 16 Sep 2021

3 Likes

3

© 2021 Twitter About Help Center Terms Privacy policy Cookies Ads info

By using Twitter's services you agree to our We and our partners operate globally and use cookies, including for analytics, personal sation, and ads.

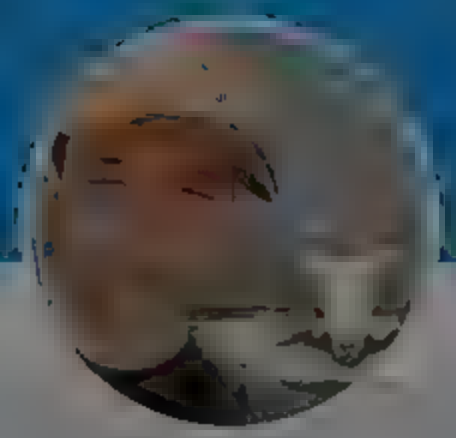

Andrew Cuff

California expat Urban recusant Higher ed refugee Premodern polyglot because 'm the Dad Int' Master Protein appreciator

Andrew Cuff
@AndrewJCuff

Follow

As a former Californian seeing the final results out of the CA recall, I'm reminded of this passage from Serge Obolensky's memoir about his fight against Bolshevism. Is it time to let go, CA conservatives? @RpwWilliams @docMJP @theammind @BuyBookBuyBook

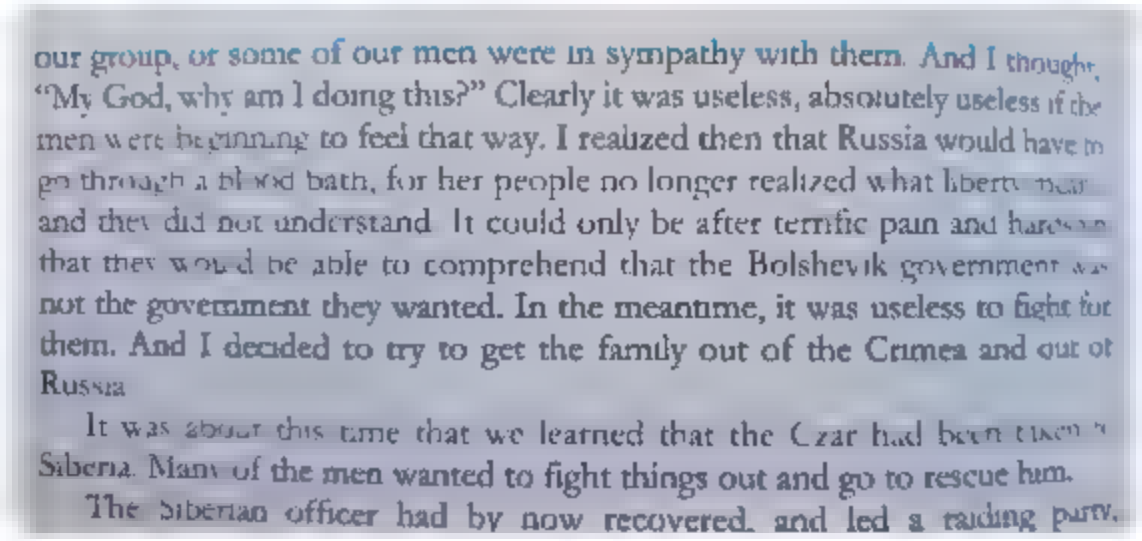

our group, or some of our men were in sympathy with them. And I thought, "My God, why am I doing this?" Clearly it was useless, absolutely useless if the men were beginning to feel that way. I realized then that Russia would have to go through a blood bath, for her people no longer realized what liberty meant and they did not understand. It could only be after terrific pain and hardship that they would be able to comprehend that the Bolshevik government was not the government they wanted. In the meantime, it was useless to fight for them. And I decided to try to get the family out of the Crimea and out of Russia.

It was about this time that we learned that the Czar had been taken to Siberia. Many of the men wanted to fight things out and go to rescue him.

The Siberian officer had by now recovered, and led a raiding party,

7:17 AM · 16 Sep 2021

2 Likes

© 2021 Twitter About Help Center Terms Privacy policy more Cookie Ads info

By using Twitter's services you agree to our
We and our partners operate globally and use cookies, including for analytics, personalisation, and ads.

Home About

Log in

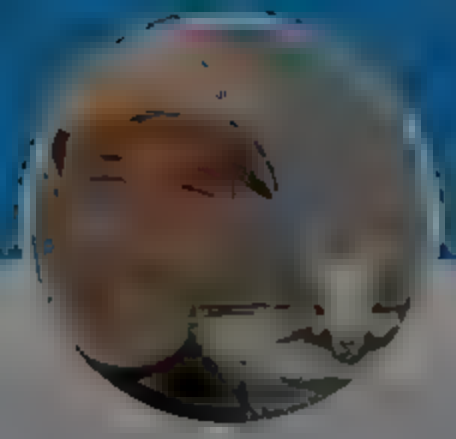

Andrew Cuff

@AndrewJCuff

California expat Urban recusant Higher ed refugee Premodern polyglot because I'm the Dad Int' Master Protein appreciator

Andrew Cuff
@AndrewJCuff

Follow

Thanks for this @jamespoulos

9:12 AM · 16 Sep 2021

3 Likes

1 3

James Poulos @jamespoulos · 22h

Replying to @AndrewJCuff

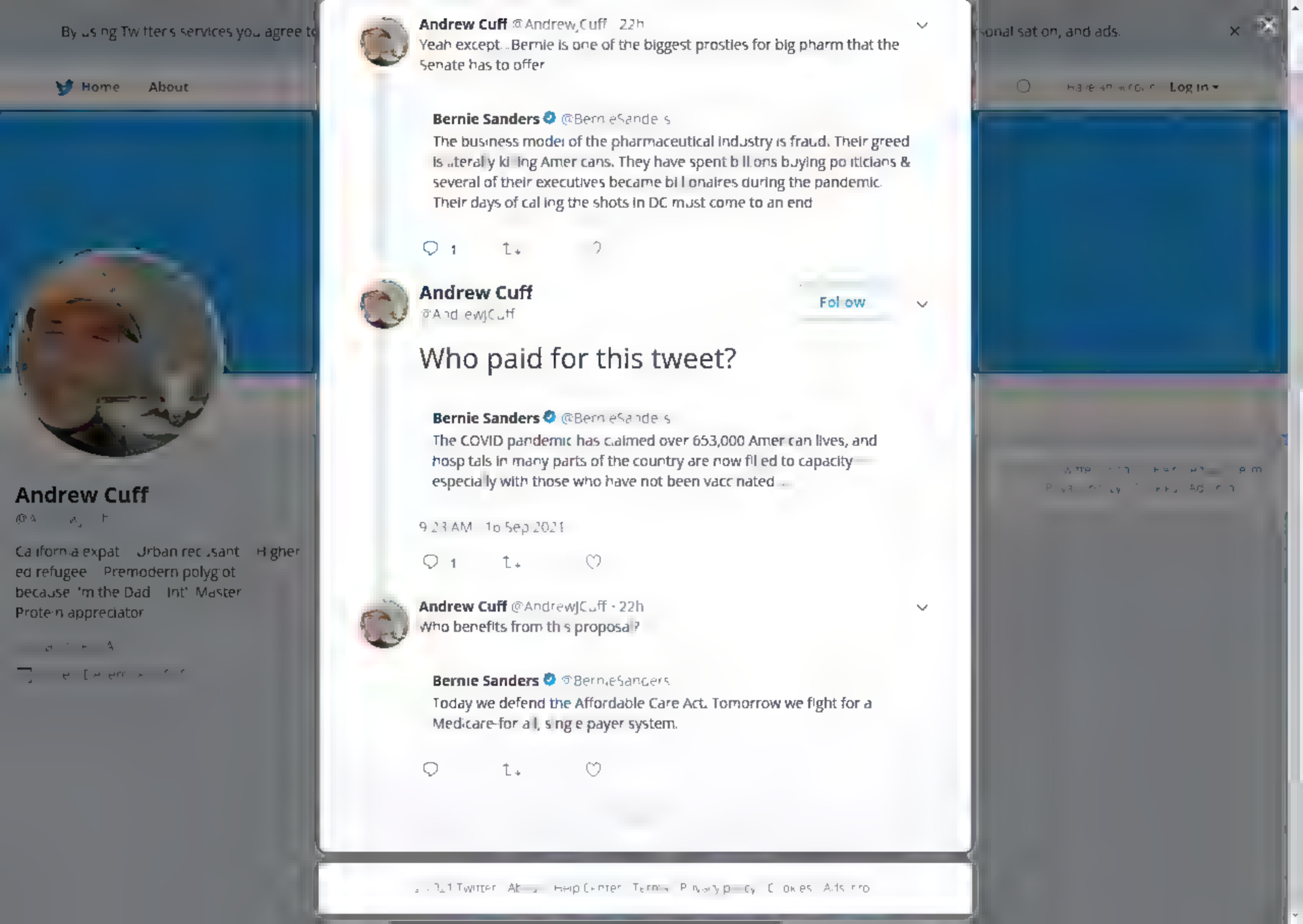
Andrew Cuff @Andrew_Cuff 22h
Yeah except...Bernie is one of the biggest prosties for big pharm that the Senate has to offer
Bernie Sanders @BernieSanders
The business model of the pharmaceutical industry is fraud. Their greed is literally killing Americans. They have spent billions buying politicians & several of their executives became billionaires during the pandemic. Their days of calling the shots in DC must come to an end
1
Andrew Cuff
@AndrewJCuff
Follow
Who paid for this tweet?
Bernie Sanders @BernieSanders
The COVID pandemic has claimed over 653,000 American lives, and hospitals in many parts of the country are now filled to capacity - especially with those who have not been vaccinated...
9:23 AM · 1 Sep 2021
1
Andrew Cuff @AndrewJCuff · 22h
Who benefits from this proposal?
Bernie Sanders @BernieSanders
Today we defend the Affordable Care Act. Tomorrow we fight for a Medicare-for-all, single payer system.
Andrew Cuff
Log in
Home
About

By using Twitter's services you agree to our
We and our partners operate globally and use cookies, including for analytics, personalisation, and ads.

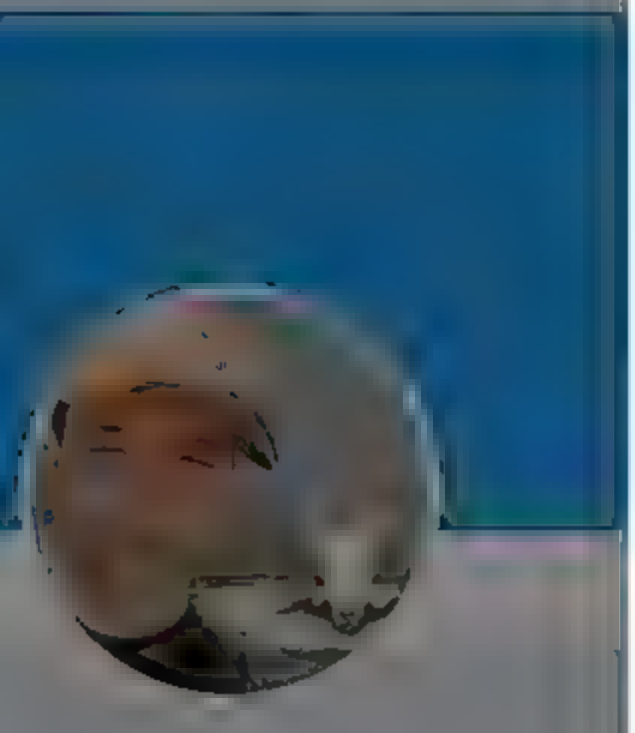

Andrew Cuff

California expat Urban recusant Higher ed refugee Premodern polyglot because 'm the Dad Int' Master Protein appreciator

Andrew Cuff
@AndrewJCuff

Follow

Yeah except...Bernie is one of the biggest prosties for big pharm that the Senate has to offer.

Bernie Sanders @BernieSanders
The business model of the pharmaceutical industry is fraud. Their greed is literally killing Americans. They have spent billions buying politicians & several of their executives became billionaires during the pandemic. Their days of calling the shots in DC must come to an end

9:21 AM · 16 Sep 2021

1

Andrew Cuff @AndrewJCuff · 22h
Who paid for this tweet?

Bernie Sanders @BernieSanders
The COVID pandemic has claimed over 653,000 American lives, and hospitals in many parts of the country are now filled to capacity especially with those who have not been vaccinated

1

Andrew Cuff @AndrewJCuff · 22h
Who benefits from this proposal?

Bernie Sanders @BernieSanders
Today we defend the Affordable Care Act. Tomorrow we fight for a Medicare-for-all, single payer system.

By using Twitter's services you agree to our ... We and our partners operate globally and use cookies, including for analytics, personalisation, and ads.

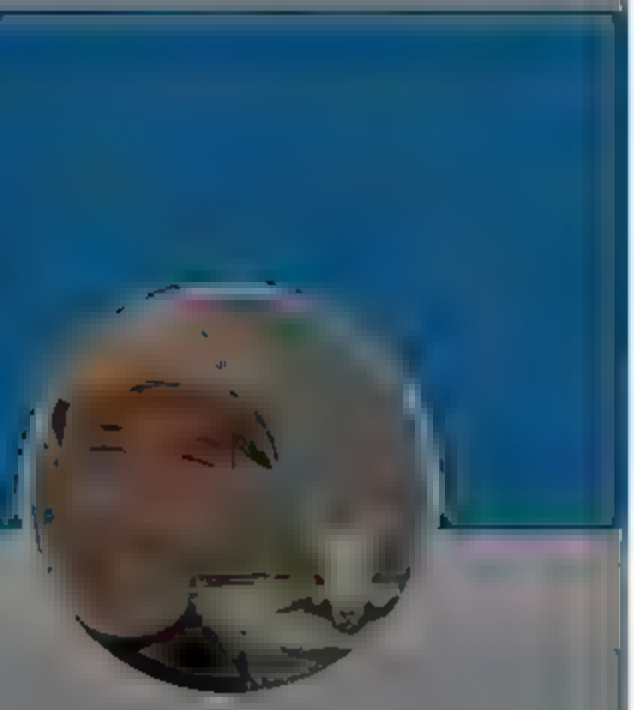

Andrew Cuff

@A...

California expat Urban recusant Higher ed refugee Premodern polyglot because 'm the Dad Int' Master Protein appreciator

Andrew Cuff @AndrewJCuff · 22h

Yeah except...Bernie is one of the biggest prostles for big pharm that the Senate has to offer

Bernie Sanders @BernieSanders

The business model of the pharmaceutical industry is fraud. Their greed is literally killing Americans. They have spent billions buying politicians & several of their executives became billionaires during the pandemic. Their days of calling the shots in DC must come to an end

1

Andrew Cuff @AndrewJCuff · 22h

Who paid for this tweet?

Bernie Sanders @BernieSanders

The COVID pandemic has claimed over 653,000 American lives, and hospitals in many parts of the country are now filled to capacity especially with those who have not been vaccinated

1

Andrew Cuff

@Andrew Cuff

Follow

Who benefits from this proposal?

Bernie Sanders @BernieSanders

Today we defend the Affordable Care Act. Tomorrow we fight for a Medicare-for-all, single payer system.

9:26 AM · 16 Sep 2021

© 2021 Twitter Abou Help Center Terms Privacy policy Cookies Ads info

By using Twitter's services you agree to our
We and our partners operate globally and use cookies, including for analytics, personalisation, and ads.

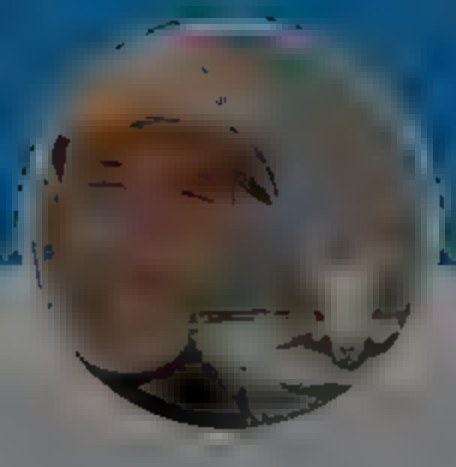

Andrew Cuff
@AndrewJCuff

California expat · Urban recusant · Higher ed refugee · Premodern polyglot because 'm the Dad · Int' Master · Protein appreciator

Andrew Cuff
@AndrewJCuff

Follow

Even if I mess everything else up as a dad, I at least know my adult children will look back with gratitude that I chose to #homeschool them in the 2020s, "when humanity lost its humanity."

1:03 PM · 16 Sep 2021

© 2021 Twitter · About · Help Center · Terms · Privacy policy · Cookies · Ads info

By using Twitter's services you agree to our We and our partners operate globally and use cookies, including for analytics, personalisation, and ads.

Andrew Cuff
@Andrew_Cuff

Follow

My favorite use, ever, of the weasel-word "reform"
china.usc.edu/zhou-xiaochuan ...

7:28 PM · 16 Sep 2021

About Twitter About Help Center Terms Privacy policy Imprint Cookies Ads info

Andrew Cuff

@Andrew_Cuff

California expat Urban reclusant Higher ed refugee Premodern polyglot because I'm the Dad Int' Master Protein appreciator

By using Twitter's services you agree to our
We and our partners operate globally and use cookies, including for analytics, personalisation, and ads.

Home About

Log in

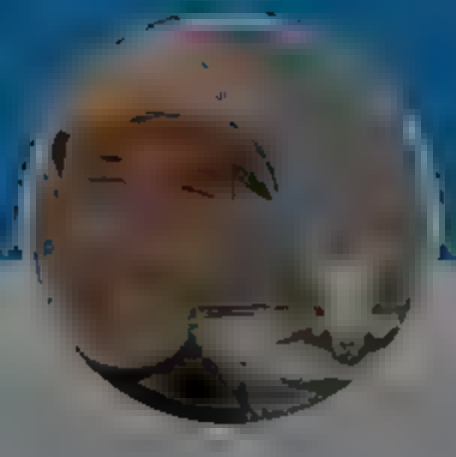

Andrew Cuff

@A[illegible]

California expat Urban recusant Higher ed refugee Premodern polyglot because 'm the Dad Int' Master Protein appreciator

Cameron Sorsby @CameronSorsby 24h

Many of our strongest applicants are children of small biz owners! Natural fit for Praxis given they grew up around a business and had strong character instilled

Would love ideas on how to reach more of these families. Any networks or communities I should be looking into?

2 2 11

Andrew Cuff

@AndrewJCuff

Follow

Replying to @CameronSorsby

100% -- organizations like PFEW should be a natural fit

[illegible]30 PM [illegible]6 Sep 2021

1 Like

1

© 2021 Twitter About Help Center Terms Privacy policy Cookies Ads info

By using Twitter's services you agree to ... sonal sat on, and ads.

Home About

Have an account Log in

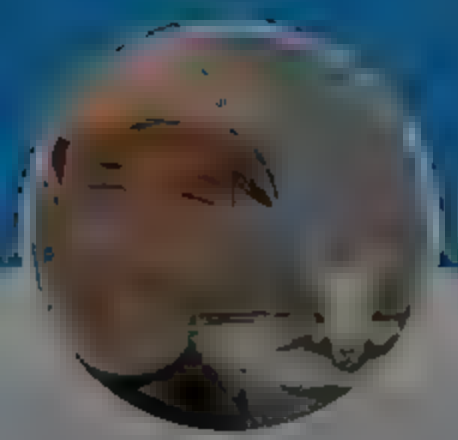

Andrew Cuff

@A...

California expat Urban recusant Higher ed refugee Premodern polyglot because 'm the Dad Int' Master Protein appreciator

5 14 172

Andrew Cuff
@AndrewJCuff

Follow

Replying to @ngmaster...

I hope you put that gavel to good use talking about breaking up big tech

10:02 AM · 17 Sep 2021

1 Like

1 1

Show more replies

© 2021 Twitter About Help Center Terms Privacy policy Imprint Cookies Ads info

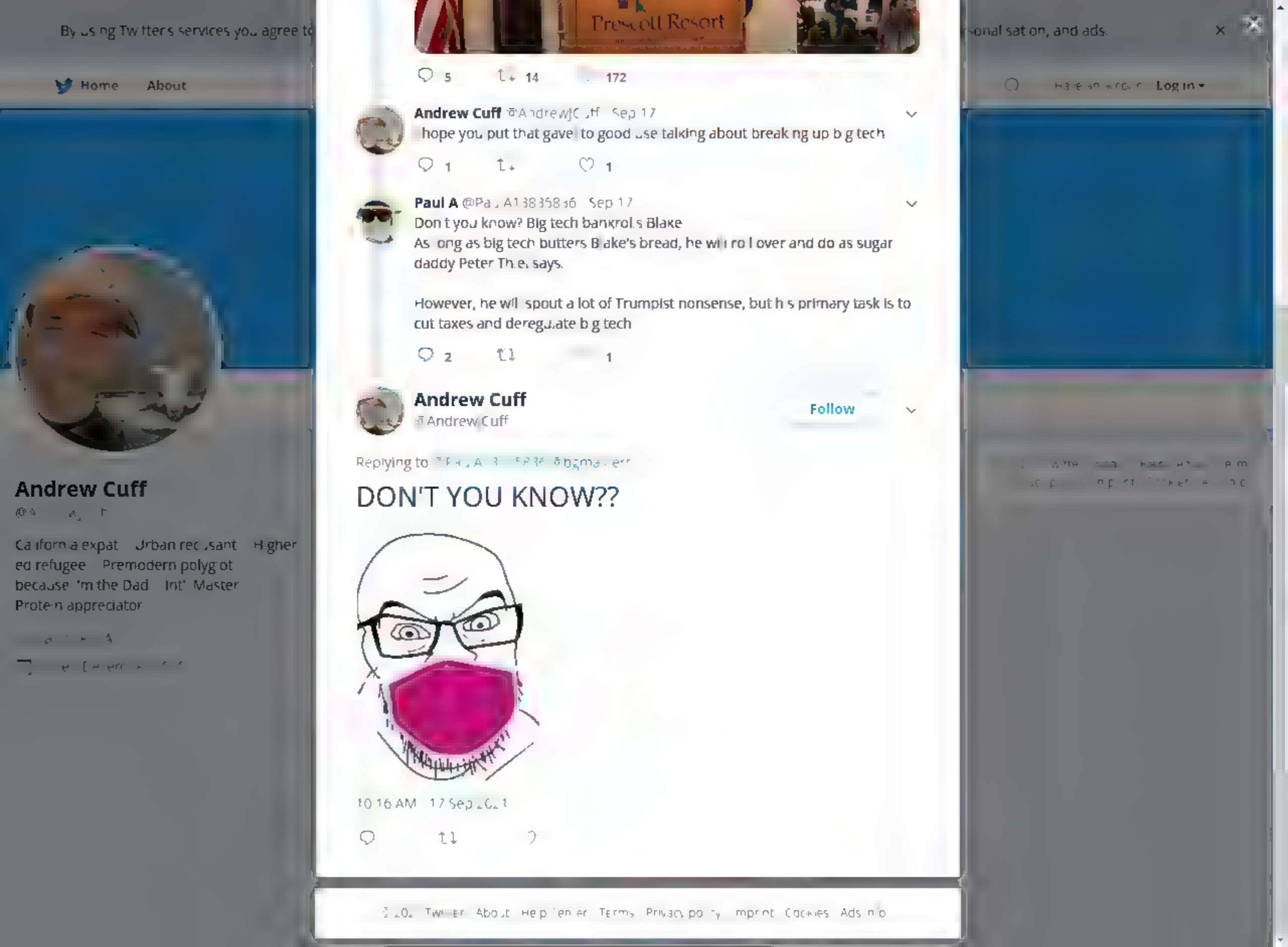
By using Twitter's services you agree to
Home
About
Prescott Resort
5
14
172
Andrew Cuff @AndrewJCuff Sep 17
I hope you put that gavel to good use talking about breaking up big tech
1
1
Paul A @PaulA13835856 Sep 17
Don't you know? Big tech bankrolls Blake
As long as big tech butters Blake's bread, he will roll over and do as sugar daddy Peter Thiel says.
However, he will spout a lot of Trumpist nonsense, but his primary task is to cut taxes and deregulate big tech
2
1
Andrew Cuff
@AndrewJCuff
Follow
Replying to @PaulA13835856gmail.com
DON'T YOU KNOW??
10:16 AM · 17 Sep 2021
Andrew Cuff
@AndrewJCuff
California expat · Urban reclusant · Higher ed refugee · Premodern polyglot because I'm the Dad · Int' Master Protein appreciator
Twitter
About
Help Center
Terms
Privacy policy
Imprint
Cookies
Ads info

By using Twitter's services you agree to our We and our partners operate globally and use cookies, including for analytics, personal sation, and ads.

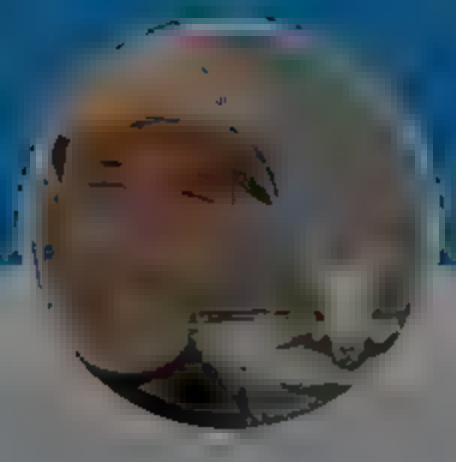

Andrew Cuff

@[illegible]

California expat Urban recusant Higher ed refugee Premodern polyglot because I'm the Dad Int' Master Protein appreciator

[illegible]

[illegible]

Andrew Cuff
@Andrew_Cuff

Follow

"my political awakening was the day Biden disrupted the @BlantonsBourbon supply chain"

> **TribLIVE.com** @TribLIVE
> If you had your heart set on serving exclusively Dom Perignon at your champagne party this weekend, you might want to consider mixing in some other brands
>
> @PGuggenheimer

10:19 AM · 17 Sep 2021

© 2021 Twitter About Help Center Terms Privacy policy Cookies Ads info

By using Twitter's services you agree to our
We and our partners operate globally and use cookies, including for analytics, personalisation, and ads.

MartyrMade
@martyrmade

Host of The MartyrMade Podcast. Co-host of The Unraveling w/ Jocko Willink

MartyrMade
@martyrmade

Follow

When you see politicians buying waterfront mansions on Martha's Vineyard, it's natural to skeptical of their pronouncements on climate change. When you see them partying w/celebrities indoors without masks, it's natural to doubt their performative hysteria over COVID.

9:13 AM · 20 Sep 2021

3,640 Retweets **15,860** Likes

88 3.6K 16K

MartyrMade @martyrmade · 22h
When you see them starting wars they dodged in their youth, it's natural to worry about their intentions. When you see them call for open borders from their gated communities and private schools, it's natural to suspect their goals.

10 517 3.4K

MartyrMade @martyrmade · 22h
When they demand gun confiscation and travel with private security, it's natural to be concerned about what they have in mind for you. When you see them extending lockdowns while collecting government paychecks, it's natural to wonder if they're just enjoying the vacation.

16 500 3.2K

Cursed Richard Burton Comments @BurtonComments · 21h
Replying to @martyrmade

By using Twitter's services you agree to
sonal sat on, and ads.
Home About
Log In

" f you are under the age of 65, the chances of dying of Covid are about the same of dying on your commute to work."

20 280 687

Andrew Cuff
@AndrewJCuff
Follow

Replying to

8:42 AM · 27 Sep 2021

© 20 Twitter About Help Center Terms Privacy policy Cookies Ads

Andrew Cuff
@
California expat Urban recusant Higher ed refugee Premodern polyglot because 'm the Dad Int' Master Proteen appreciator

By us ng Tw tter s services you agree to our C ... e We and our partners operate g obal y and use cookies, nclud ng for analyt cs, personal sat on, and ads.

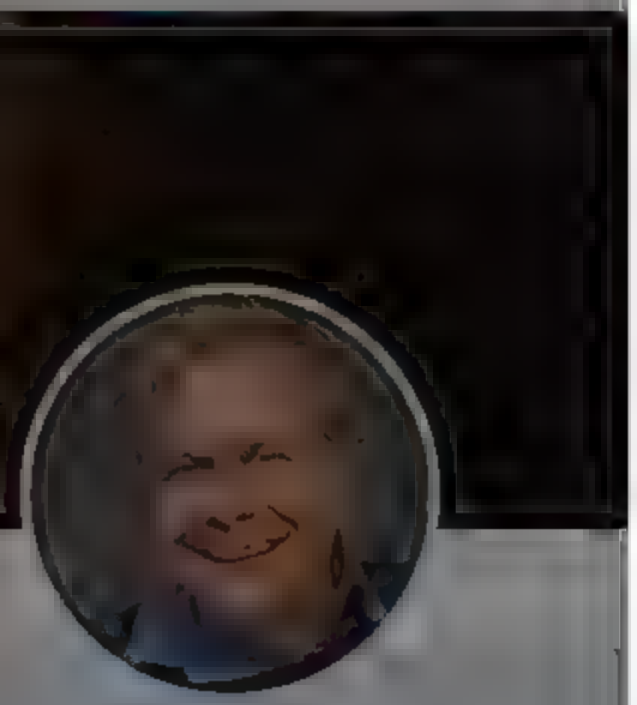

Walter Kirn

Proud y part Roma Books Blood W Out, Up n the Air Thumbs cker M ss on to America, She Needed Me My Hard Barga n Lost in the Meritocracy The Unbind ng

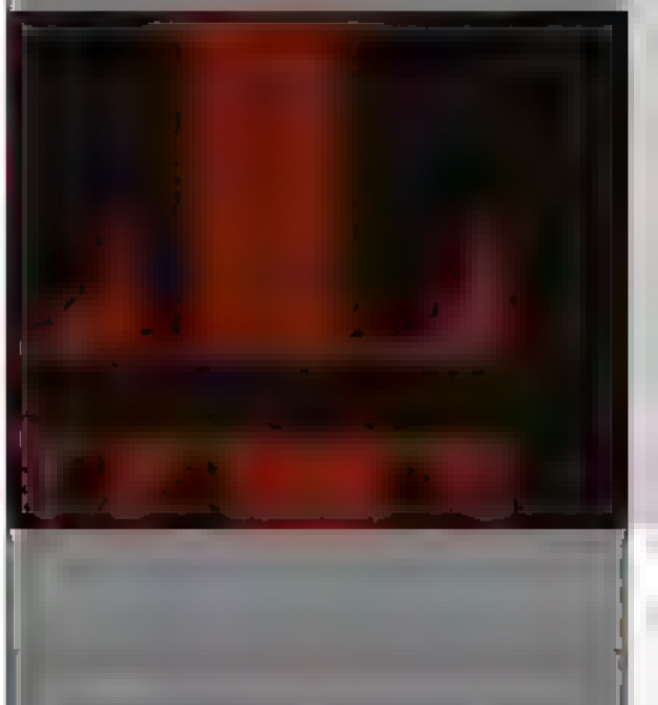

Walter Kirn
@walterk rn

Follow

Life under the grey COVID dome is the sour grapes revenge of the baby boomers on nature & mortality. They are dead set on making the world utterly joyless & inert before they leave us. If they can't party on forever yakking about their feelings & virtues & opinions, no one can!

8:48 AM · 21 Sep 2021

34 Retweets **161** L kes

20 34 161

Edward Hemingway @EdwardHem ngWa y · 15h

Rep y ng to @walterk rn

Don't sugar coat t, Walter!

2 5

Walter Kirn @Wa terk rn · 15h

You're right. I need to learn to stand up stra ght and be direct

1 3

Show repl es

Rookwrite @Montewashe e · 15h

Rep y ng to @walterk rn

As l fe becomes d fficult for them, so must it become difficu t for the rest of humanity

1 7

By using Twitter's services you agree to our ... We and our partners operate globally and use cookies, including for analytics, personal sation, and ads.

Home About

Log in

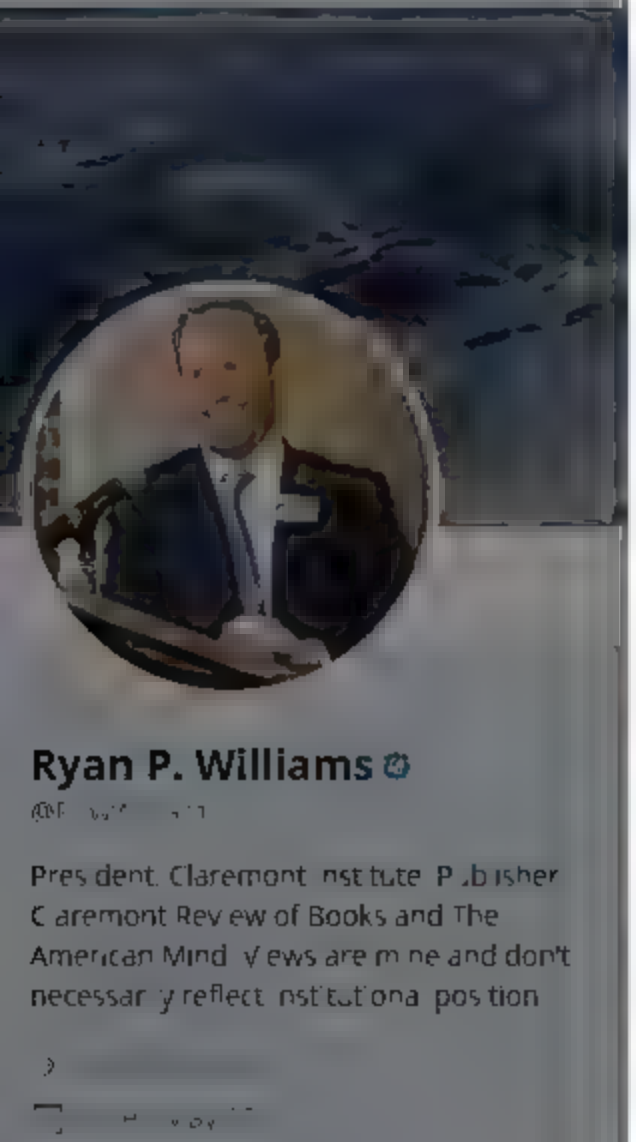

Ryan P. Williams

@RpwWilliams

President, Claremont Institute. Publisher, Claremont Review of Books and The American Mind. Views are mine and don't necessarily reflect institutional position.

Ryan P. Williams

@RpwWilliams

Follow

The new MEDIAN price for single-family homes in California is $827,940 as of August. That is 17 percent higher than August 2020 and 34 percent higher than August 2019

9:39 AM · 22 Sep 2021

163 Retweets **825** Likes

51 163 825

Peter Duke **Reframes Reality** @peterdukephoto · 10h

Replying to @RpwWilliams

The CPI has always been a psyop

2

Christopher F. Rufo @realchrisrufo · 10h

Replying to @RpwWilliams

We are rapidly approaching a major correction—going to be very ugly

9 2 65

Go Woke, Go Baroque @realBaroque · 10h

from your tweets to God's ears

9

Duncan Idaho @Duncan_Idaho_fh · 10h

Replying to @RpwWilliams @michaelj_knowles

MEDIAN means as many sell above as below. That doesn't tell us much. What one would really like to see is a curve with price on the X-axis and number of homes sold on the Y-axis.

1

Andrew Cuff
@Andrew_Cuff

Follow

Replying to

In Latrobe, the St Vincent Gristmill sponsored a remediation program to divert the mine runoff into our "orange ponds" and re-tooled the ponds into a series of wetlands exhibits for students. Makes the streams cleaner and provides an interesting attraction.

8:24 AM · 21 Sep 2021

1 Like

1

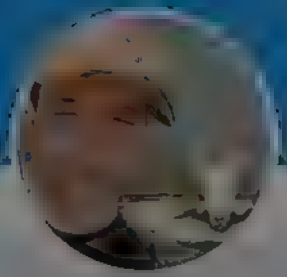

Andrew Cuff

California expat Urban recusant Higher ed refugee Premodern polyglot because 'm the Dad Int' Master Proteen appreciator

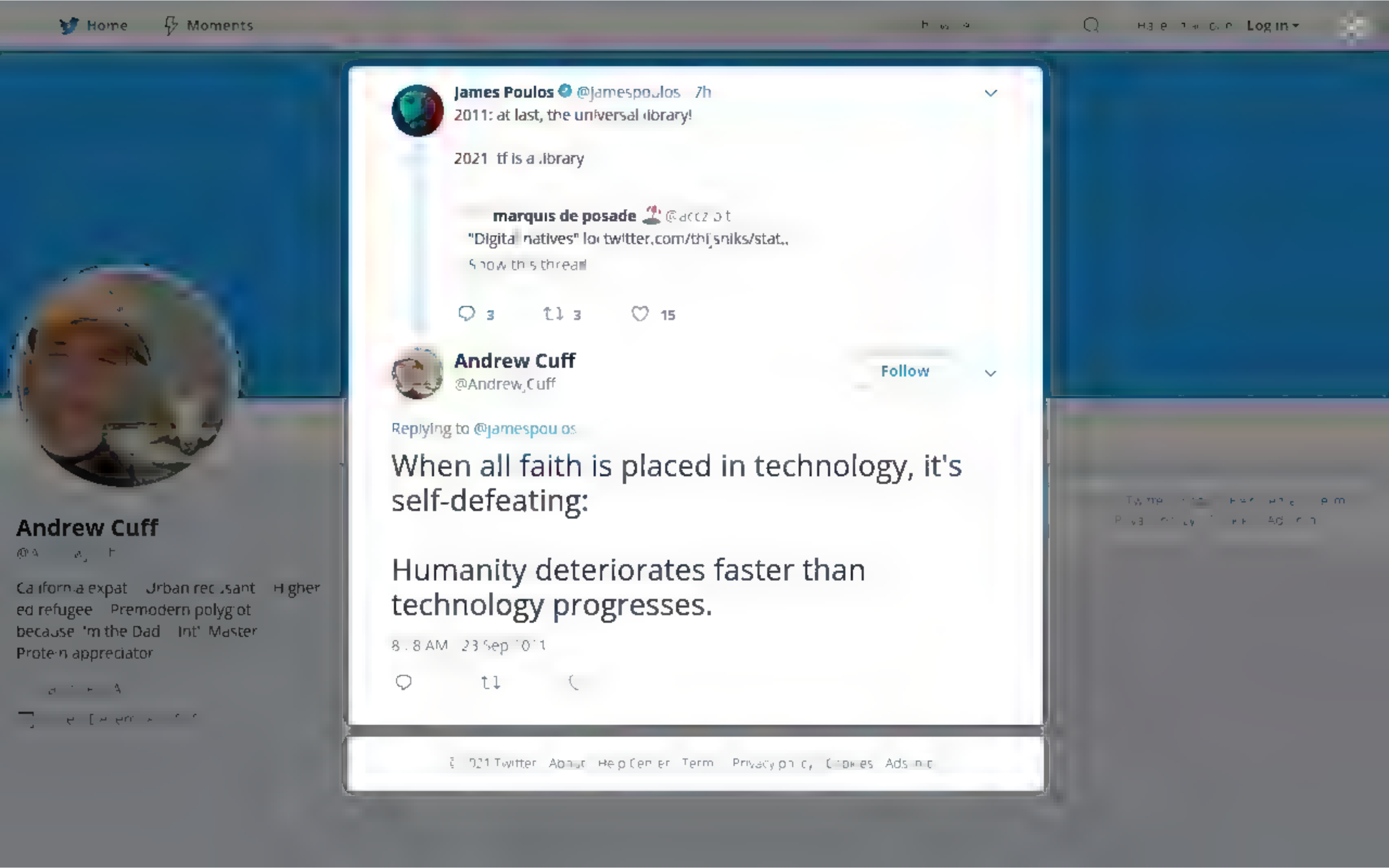
Home
Moments
Log in
James Poulos @jamespoulos 7h
2011: at last, the universal library!
2021 tf is a library
marquis de posade @acczbit
"Digital natives" lol twitter.com/thijsniks/stat...
Show this thread
3
3
15
Andrew Cuff
@Andrew_Cuff
Follow
Replying to @jamespoulos
When all faith is placed in technology, it's self-defeating:
Humanity deteriorates faster than technology progresses.
8:18 AM · 23 Sep 2011
Andrew Cuff
California expat · Urban recusant · Higher ed refugee · Premodern polyglot because 'm the Dad · Int' Master Protein appreciator

By using Twitter's services you agree to our We and our partners operate globally and use cookies, including for analytics, personal sation, and ads

Dr. Benjamin Braddock

Wr ter beauty apprec ator an mal fren egg slonker

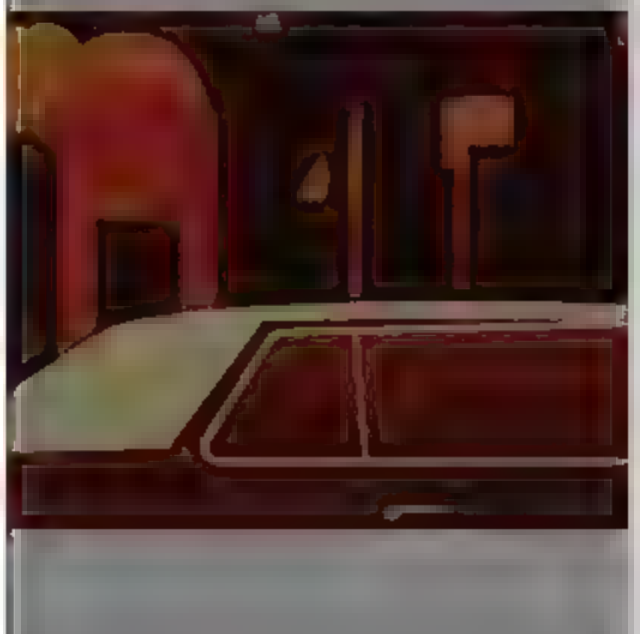

Dr. Benjamin Braddock
@GraduatedBen

Follow

A lot of focus on the congressional races in the midterms but I think the most important races are the ones for Governor and Secretary of State in Pennsylvania, Wisconsin, Michigan, Georgia, and Arizona.

9:10 AM · 2 Sep 2021

13 Retweets **118** Likes

7 13 118

thiccøq @thiccoq 7h

Replying to @GraduatedBen

Steve Bannon's War Room is the official portal through which these candidates must now pass to hope to ascend to those coveted thrones.

3

RåTrollSæd @verkeleg 7h

Replying to @GraduatedBen

Blake Masters to win Arizona would be a huge win for the lads

1

m @Mn105441 7h

Replying to @GraduatedBen

Are you saying that for the potential implications for the legitimacy of the 2024 election or something else?

1 2

Dr. Benjamin Braddock @GraduatedBen 6h

The former

By using Twitter's services you agree to our We and our partners operate globally and use cookies, including for analytics, personal sation, and ads.

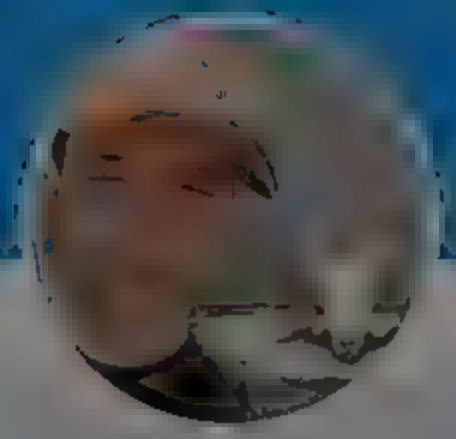

Reality gamer @rea boyphysical · Sep 22

Which Plato d alogues are important other than Euthyphro, Apo ogy, Crito, Meno, Phaedo Sympos um, Gorg as, and Republic

39 64

Andrew Cuff
@Andrew_Cuff

Follow

Replying to

Cratylus, Laws, Phaedrus, Parmenides, Timaeus

6:09 PM · 3 Sep 2021

© 2021 Twitter About Help Center Terms Privacy policy Cookies Ads info

Andrew Cuff

California expat Urban recluse Higher ed refugee Premodern polyglot because I'm the Dad Int' Master Protein appreciator

By us ng Tw tter s services you agree to our We and our partners operate globa y and use cookies, nclud ng for analyt cs, personal sat on, and ads.

Andrew Cuff

@Andrew_Cuff Follow

Remind me why a $310 billion Chinese real estate firm is in bond default?

> **Viceroy** @prore×Amer cae
> The Chinese mind focuses on bu lding, growing, develop ng, progressing, and co prospering The American m nd focuses on s ing other people to death cancel ing people they don't agree with and ru n ng the r l ves Ch na bu t 39 000 k lometers of

6 06 PM · 23 Sep 2021

© 2021 Twitter Abo t Help Center erm Privacy po cy Co kies Ad nfo

Andrew Cuff

Ca ifornia expat Urban rec sant H gher ed refugee Premodern polyg ot because 'm the Dad Int' Master Prote n appreciator

By using Twitter's services you agree to ... sonal sat on, and ads.

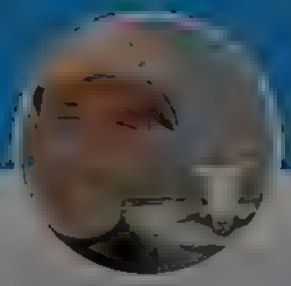

Andrew Cuff

@A...

California expat Urban recusant Higher ed refugee Premodern polyglot because 'm the Dad Int' Master Protein appreciator

4 7 42

Dr. Benjamin Braddock @GraduatedBen 43m
They also just published this.

The New York Times @nytimes
As the Proud Boys marched to the Capitol on Jan 6, a member of the far right group was texting real-time updates to his FBI handler

The Informer gave the bureau an inside view that day, according to

1 2 30

Dr. Benjamin Braddock @GraduatedBen 42m
And these An attack on boosters, a call for a nuanced view of Robert É. Lee, and a hit on a CNN anchor

What the heck is going on over there?

FAUST

New Guidance on Booster Shots Gets Ahead of the Science

ALLEN C. GUELZO

Robert E. Lee's Statues Are Gone. That's Not the End of His Story.

SHELLEY ROSS

Chris Cuomo Sexually Harassed Me. I Hope He'll Use His Power to Make Change

5 2 35

Andrew Cuff
@AndrewCuff

Follow

Replying to @GraduatedBen

Don't forget about @jamespoulos bitcoin article. Man on the inside, has to be.

9:59 AM 25 Sep 2021

... Twitter About Help Center Terms Privacy policy Cookies Ads info

By using Twitter's services you agree to our We and our partners operate globally and use cookies, including for analytics, personal sation, and ads

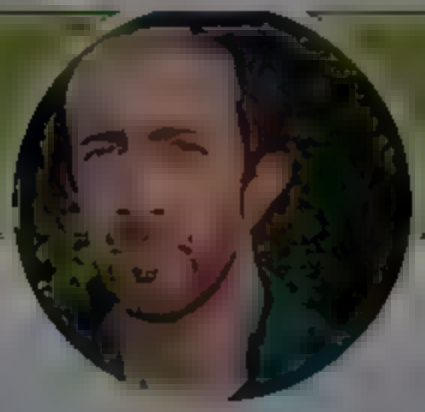

Shant Mesrobian

@ M

Writing and talking at NQJIRE on Substack:

Shant Mesrobian
@ShantMM

Follow

It occurred to me today that it's really people who can afford a nice pickup truck and maybe a jet ski who are America's real robber barons. If anyone knows who the right people to pitch are at The Atlantic or Vox, please drop a line.

9:25 AM · 27 Sep 2021

© 2021 Twitter About Help Center Terms Privacy policy Cookies Ads info

By using Twitter's services you agree to our
We and our partners operate globally and use cookies, including for analytics, personalisation, and ads.

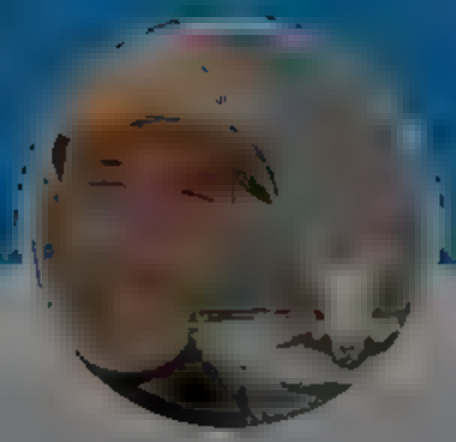

Andrew Cuff
@Andrew Cuff

Follow

Just met an English major who seriously thought "screw tape letters" was an adult film industry exposé

55 PM · 28 Sep 2021

© 2021 Twitter · About · Help Center · Terms · Privacy policy · Impoint · Cookies · Ads info

Andrew Cuff

California expat · Urban recusant · Higher ed refugee · Premodern polyglot because 'm the Dad · Int' Master · Protein appreciator

By using Twitter's services you agree to our We and our partners operate globally and use cookies, including for analytics, personalisation, and ads.

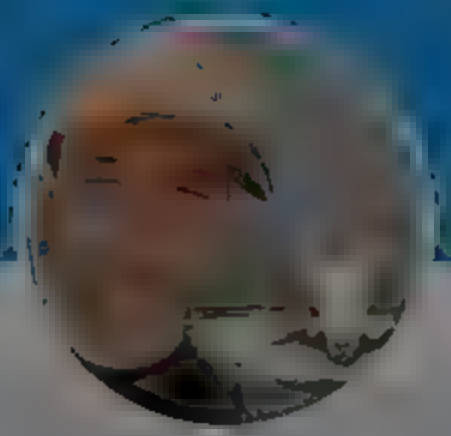

Andrew Cuff

@Andrew_Cuff

California expat Urban recusant Higher ed refugee Premodern polyglot because I'm the Dad Int' Master Protein appreciator

Andrew Cuff
@Andrew_Cuff

Follow

How is @bgmasters opponent still in the race?

Amalia C. Halikias @AmaliaHalikias
bro.

4:17 PM · 28 Sep 2021

© 2021 Twitter About Help Center Terms Privacy policy Imprint Cookies Ads info

By using Twitter's services you agree to our ... We and our partners operate globally and use cookies, including for analytics, personalisation, and ads.

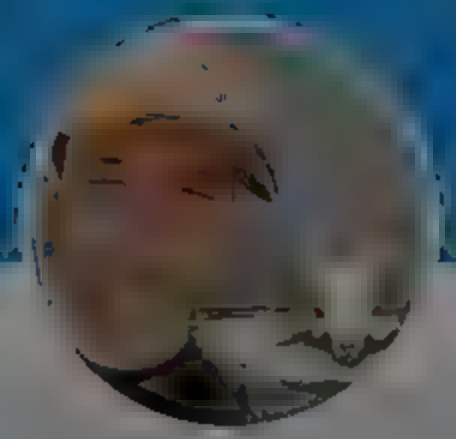

Andrew Cuff
@Andrew_Cuff

Follow

Even worse, their unimpressiveness is compounded by the medium -- it's like watching those old home videos where every family member is waving and making faces into the camera.

Tom Bevan @TomBevanRCP
Every time I watch Congressional hearings I come away depressed by how unimpressive our elected leaders are

7:42 AM · 29 Sep 2021

© 2021 Twitter · About · Help Center · Terms · Privacy policy · Imprint · Cookies · Ads info

Andrew Cuff

California expat · Urban recusant · Higher ed refugee · Premodern polyglot because I'm the Dad · Int' Master Protein appreciator

Home Moments Log in

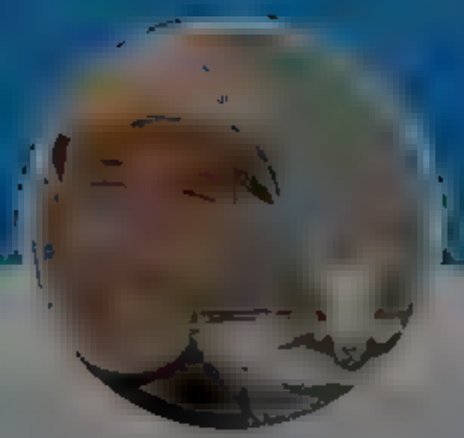

Andrew Cuff
@Andrew_Cuff

Follow

As someone who has lived in both worlds, it's my experience that resentment is the primary emotion of anyone, from any class, who is politically aware. It's a byproduct of living in a heterogeneous, zero-sum, social contract country. We're Americans after all!

Tom Nichols @RadioFreeTom

Replying to @InezFeltscher

And that well-off auto dealer hates that graduate student for reasons that are never going to be resolvable, including self-hatred, and hates him so much that he'll burn democracy if he thinks it's pisses off a kid in a ratty apartment in New Haven.

7:59 AM · 29 Sep 2021

2021 Twitter · About · Help Center · Terms · Privacy policy · Cookies · Advertise

Andrew Cuff

California expat · Urban recusant · Higher ed refugee · Premodern polyglot because I'm the Dad · Int'l Master Protein appreciator

By using Twitter's services you agree to our We and our partners operate globally and use cookies, including for analytics, personal sation, and ads.

Scooter Downey

@TrueLegendFilms

Follow

The only affirmation you need:

Lord Jesus Christ, Son of God, have mercy on me, a sinner.

6:17 PM · 28 Sep 2021

© 2021 Twitter About Help Center Terms Privacy policy Cookies Ads info

Scooter Downey

@T

Video strategist and filmmaker at True Legend Films. Legend and History have met and fused" (John 1:14). Co-director of HOAXED by

By using Twitter's services you agree to our
We and our partners operate globally and use cookies, including for analytics, personalisation, and ads.

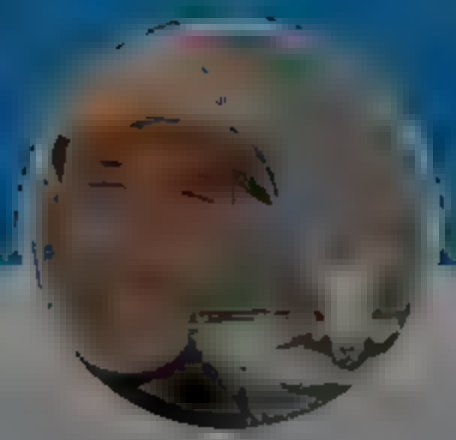

Andrew Cuff
@Andrew_Cuff

Follow

All oppressions and indignities are, at root, metaphysical.

Michael Millerman @M_Millerman
The regime wants to tax your unrealized gains. They want to nip your unrealized aspirations in the bud. They want to keep your future family, your future business, your future - unrealized. They want to replace self-realization and even reality itself with lies and the abyss...

8:17 AM · 30 Sep 2011

© 2021 Twitter · About · Help Center · Terms · Privacy policy · Imprint · Cookies · Ads info

Andrew Cuff

California expat · Urban recusant · Higher ed refugee · Premodern polyglot because I'm the Dad · Int' Master · Protein appreciator

By using Twitter's services you agree to our

We and our partners operate globally and use cookies, including for analytics, personal sation, and ads.

Home About

Log in

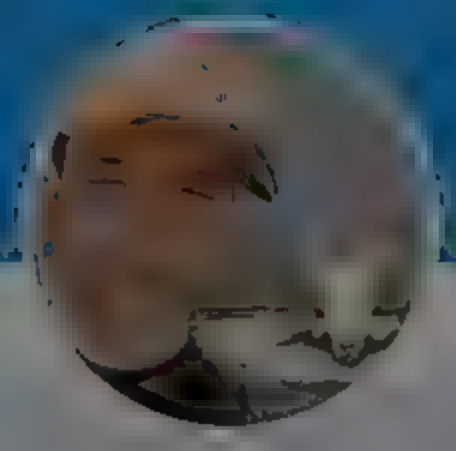

Andrew Cuff

@A[illegible]

California expat Urban recusant Higher ed refugee Premodern polyglot because 'm the Dad Int' Master Protein appreciator

Kiwi Bear @KwiBer [illegible]

The mountain lion would have sensed my friend to animals energy and brought me a freshly caught quail as a token of friendship and in return I would pour one family size bag of Jack Link's Beef Jerky (teriyaki) out in an act of caloric reciprocity

4 6 89

Andrew Cuff

@Andrew_Cuff

Follow

Replying to @KwiBe

Are you kidding me? There's like a whole dried cow in one of those bags.

8:35 AM 30 Sep 2011

1 Like

1

© 2021 Twitter About Help Center Terms Privacy policy Cookies Ads info

By using Twitter's services you agree to our
We and our partners operate globally and use cookies, including for analytics, personal sation, and ads.

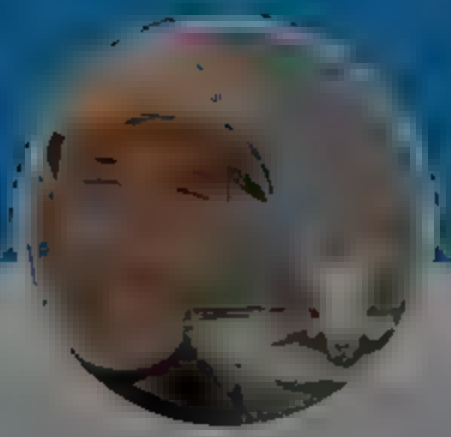

Andrew Cuff

@A[illegible]

California expat Urban recusant Higher ed refugee Premodern polyglot because 'm the Dad Int' Master Protein appreciator

Joe Lonsdale @JTLonsdale 22m

None but people of strong passion are capable of rising to greatness

3 5 32

Joe Lonsdale @JTLonsdale 20m

... and it is nearly impossible for a weak man to be virtuous.

3 3 22

Andrew Cuff
@AndrewJCuff

Follow

Replying to @JTLonsdale

"Courage is not simply one of the virtues, but the form of every virtue at the testing point." --CSL

8:55 AM 30 Sep 2021

© 2021 Twitter About Help Center Terms Privacy policy Cookies Ads info

By using Twitter's services you agree to our
We and our partners operate globally and use cookies, including for analytics, personalisation, and ads.

Home About

Log in

Andrew Cuff
@Andrew_Cuff

Follow

Well done, @Smith_WessonInc -- a great company belongs in a great state!

9:03 AM · 30 Sep 2021

© 2021 Twitter · About · Help Center · Terms · Privacy policy · Imprint · Cookies · Ads Int

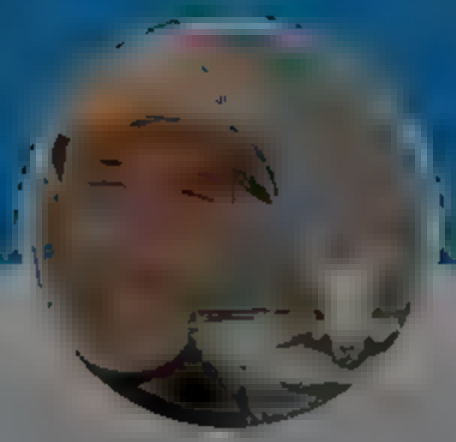

Andrew Cuff

California expat · Urban recusant · Higher ed refugee · Premodern polyglot because I'm the Dad · Int' Master · Protein appreciator

By using Twitter's services you agree to our We and our partners operate globally and use cookies, including for analytics, personalisation, and ads.

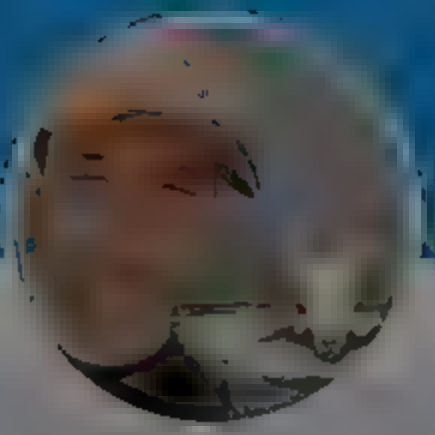

Andrew Cuff

@[redacted]

California expat Urban recluse Higher ed refugee Premodern polyglot because I'm the Dad Int' Master Protein appreciator

[redacted]

Walter Kirn @walterkirn · 15m

The best reason to watch the news is to see what they want you to think today & to track the various propaganda campaigns, assessing their levels of intensity & possible future paths. The worst reason is to find out what's happening in the world. For that, you must take a walk

6 81 256

Andrew Cuff
@AndrewJCuff

Follow

Replying to @walterkirn

I remember @docMJP referring to his commute NPR as "researching the regime's master narrative that day." Great line

10:51 AM · 30 Sep 2021

1 Like

© 2021 Twitter About Help Center Terms Privacy policy, Cookies Ads info

By using Twitter's services you agree to our
We and our partners operate globally and use cookies, including for analytics, personalisation, and ads.

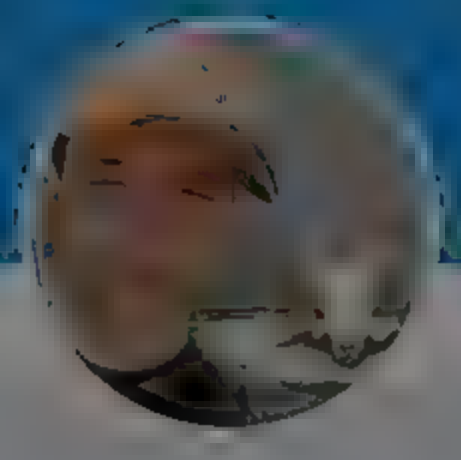

Andrew Cuff

@Andrew_Cuff

California expat Urban recusant Higher ed refugee Premodern polyglot because 'm the Dad Int' Master Protein appreciator

Andrew Cuff
@Andrew_Cuff

Follow

Want to improve your Twitter feed? Follow these accounts for hard-hitting political commentary thats not just warmed-over talking points & virtue-signaling:

@tribelaw
@StephenKing
@PiersMorgan
@davidhogg111
@RepRaskin
@BillKristol
@MaxBoot
@KingJames
@PeterDaou
@JakeTapper

11:56 AM · 1 Oct 2021

© 2021 Twitter About Help Center Terms Privacy policy Imprint Cookies Ads info

By using Twitter's services you agree to our

We and our partners operate globally and use cookies, including for analytics, personal sation, and ads.

Home About

Log in

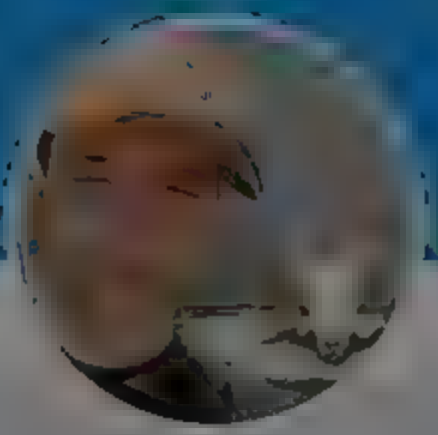

Andrew Cuff

@A[illegible]

California expat Urban recusant Higher ed refugee Premodern polyglot because 'm the Dad Int' Master Protein appreciator

Edward N Luttwak @ELuttwak · Sep 24

A wise country can learn from all X Jinping has stopped the abuse of huge quantities of electricity to obtain crypto-currencies only essential for cyber criminals. No need for new laws to instruct all regulated financial entities to abstain from engaging in any crypto dealings.

Christos Tsopokis @xtsop

@ELuttwak @nntaleb twitter com/WSJ/status/144...

4 15 41

Andrew Cuff

@Andrew Cuff

Follow

Replying to @ELuttwak

The day some nation-state moves to declare @ELuttwak a criminal and freeze his assets, will he issue a retraction?

12:12 PM · 1 Oct 2021

© 2021 Twitter About Help Center Terms Privacy policy Cookies Ad info

By using Twitter's services you agree to our We and our partners operate globally and use cookies, including for analytics, personalisation, and ads.

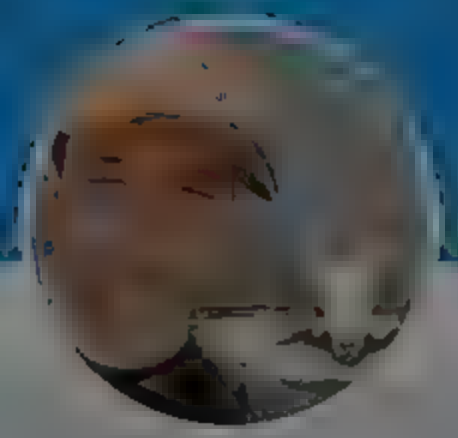

Andrew Cuff

California expat Urban recusant Higher ed refugee Premodern polyglot because I'm the Dad Int' Master Protein appreciator

Marc LeBlond @mleblond1 · 10h

To the opponents of standardized testing - how do you propose to objectively determine whether kids can read and do math in a system that's both compulsory and monopolistic?

7 1 10

Andrew Cuff
@AndrewJCuff

Follow

Replying to [redacted]

In whose interest to "objectively" determine this? Only bureaucrats, to prove ROI on all those tax dollars.

Meanwhile, many parents want no more than childcare. Many teachers want no more than sinecures.

And the kids? They just want out of the factory, fast fwd to graduation.

[redacted] PM · Oct [redacted]

© 2021 Twitter About Help Center Terms Privacy policy, Cookies Ads info

Home Moments

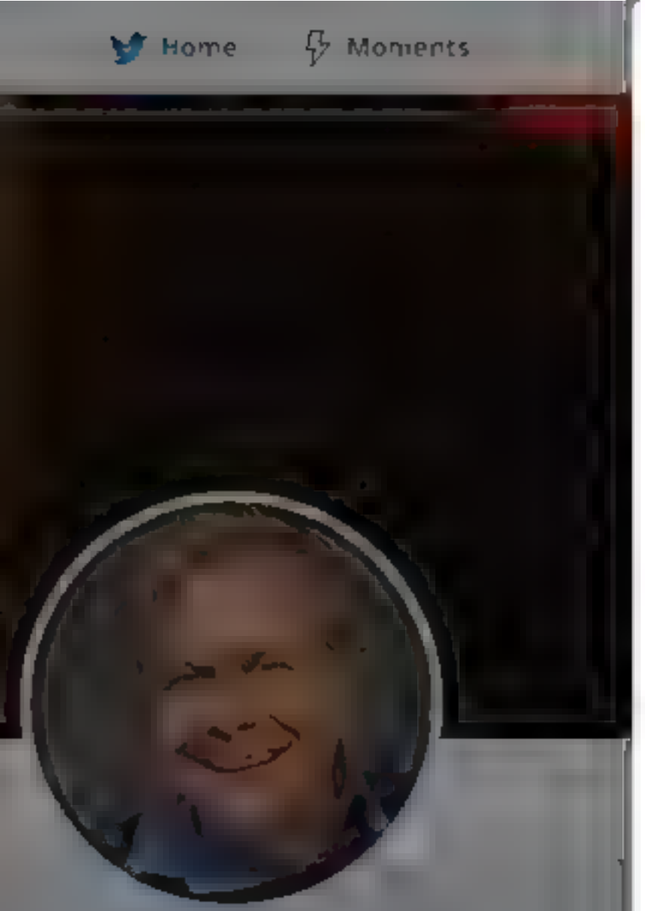

Walter Kirn

Proud y part Roma Books Blood W Out, Up n the Air Thumbs cker M ss on to America, She Needed Me My Hard Barga n Lost in the Meritocracy The Unbind ng

Walter Kirn

Follow

The author of Up in the Air, me, who has as much status on this issue as anyone (& as little) opposes this. The COVID-ization of life is absurd enough now & flying sucks already

U.S. Air Travelers Will Need To Prove Covid-19 Status If Senate Bill Passes

4:12 PM · 2 Oct 2021

79 Retweets **247** Likes

Log in

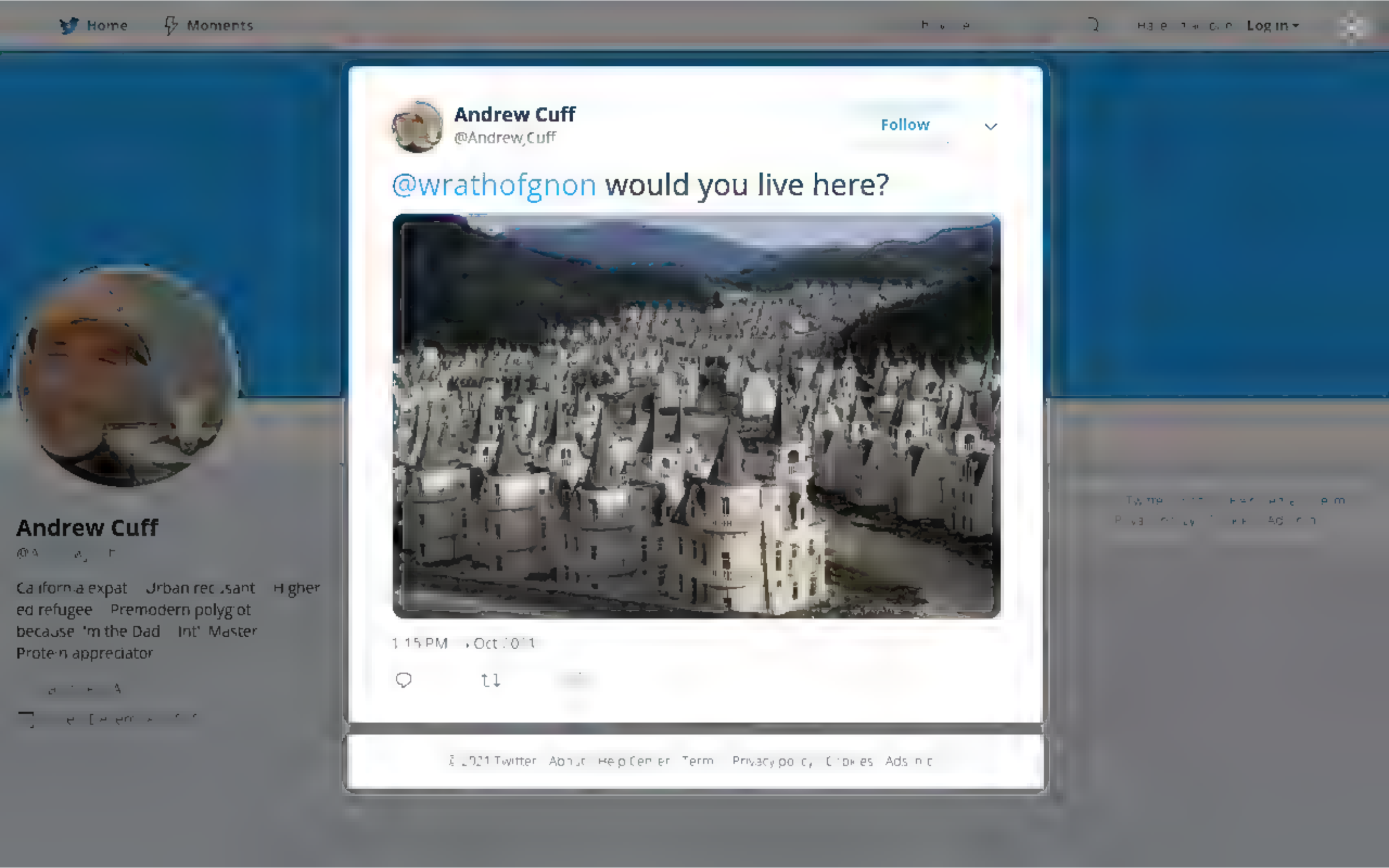
Home
Moments
Log in
Andrew Cuff
@Andrew_Cuff
Follow
@wrathofgnon would you live here?
1:15 PM
Andrew Cuff
California expat
Urban recusant
Higher ed refugee
Premodern polyglot
because 'm the Dad
Int' Master
Protein appreciator
© 2021 Twitter
Privacy policy
Cookies
Ads

By using Twitter's services you agree to our We and our partners operate globally and use cookies, including for analytics, personal sation, and ads.

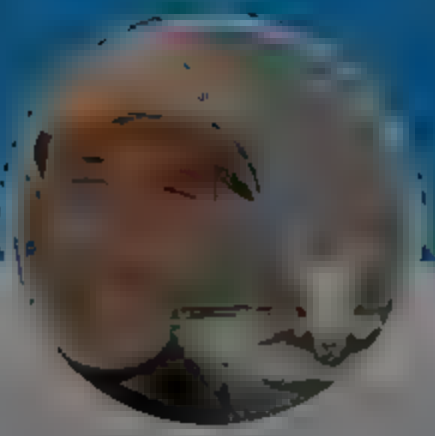

Andrew Cuff

@Andrew_Cuff Follow

Why is this person allowed to live in Pennsylvania?

> **Rep. Chris Rabb** @RepRabb
> I will be introducing a bill inspired by @RepKellyCassidy that requires all legislators to undergo #vasectomies within 6 weeks of having their third child or 40th birthday, whichever comes first. /1
>
> Show this thread

11:21 PM · 3 Oct 2021

Twitter About Help Center Terms Privacy policy Impressum Cookies Ads info

Andrew Cuff

@Andrew_Cuff

California expat Urban recluse Higher ed refugee Premodern polyglot because I'm the Dad Int'l Master Protein appreciator

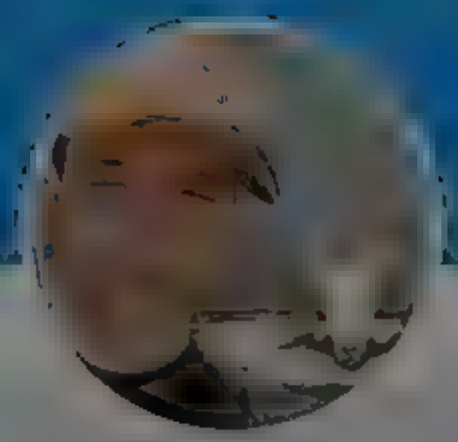

Andrew Cuff
@Andrew_Cuff

Follow

Not that Walter isn't in top form here, but it IS getting pretty easy to predict

Walter Kirn @walterkirn
Spare me the Will We Have A Christmas? stories w/which they plan to stress us out starting next week or so. I can already play this out. Yes. We can. Sort of. If we're VERY careful. (Maybe it should be virtual?) Also, Are Holidays Outmoded? The Atlantic will ask that, I predict

5:1[illegible] AM · 4 Oct 2021

© 2021 Twitter · About · Help Center · Terms · Privacy policy · Cookies · Ads info

Andrew Cuff
@A[illegible]

California expat · Urban recusant · Higher ed refugee · Premodern polyglot because 'm the Dad · Int' Master · Protein appreciator

Home Moments Log in

Andrew Cuff
@Andrew_Cuff

Follow

Yes and the whole theory of "emotional memory" is bunk also, you can just tell them you loved them, were there for them, made time for them every day, etc.

It's kind of like mass media gaslighting, which also works very well

> **Katie Herzog** @kittypurrzog
> My parenting philosophy is that kids don't remember anything before age 10 so instead of taking them to Disney, just tell them you took them to Disney

5:38 AM · 4 Oct 2021

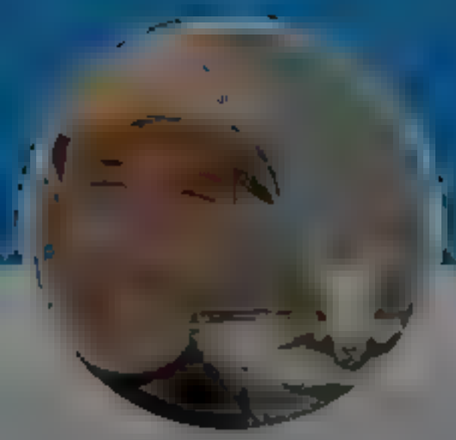

Andrew Cuff

California expat Urban recusant Higher ed refugee Premodern polyglot because I'm the Dad Int'l Master Protein appreciator

By using Twitter's services you agree to our
We and our partners operate globally and use cookies, including for analytics, personal sation, and ads.

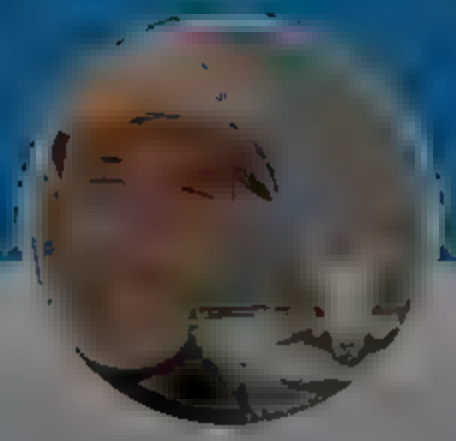

Andrew Cuff
@AndrewJCuff

California expat Urban recusant Higher ed refugee Premodern polyglot because 'm the Dad Int' Master Protein appreciator

Andrew Cuff
@AndrewJCuff

Follow

But how could a "mass psychogenic illness" start with a small CIA unit stationed in Cuba, then spread to @KamalaHarris after a long night of drinking in August?

Oh I see

5:50 AM · 4 Oct 2021

Twitter About Help Center Terms Privacy policy Imprint Cookie Ads info

By using Twitter's services you agree to our ... We and our partners operate globally and use cookies, including for analytics, personal sation, and ads.

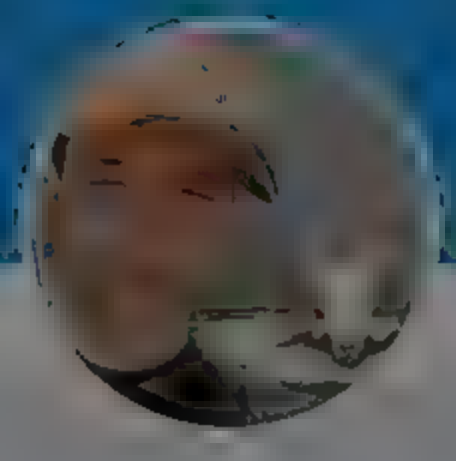

Andrew Cuff

@A drewJC ff

Ca ifornia expat Urban rec sant Higher ed refugee Premodern polyg ot because 'm the Dad Int' Master Prote n appreciator

---

Andrew Cuff
@AndrewJCuff

Follow

Something like a quarter of all Navy Seals refusing to get the [thing]. Not "afraid" (sorry @KeithOlbermann), just strong-willed I'm guessing. I wonder how this will affect @us_navyseals mission readiness? @carmelelizabeth in @amconmag

6:15 AM · 4 Oct 2021

© Twitter About Help Center Terms Privacy policy Cookies Ads info

Home Moments Log in

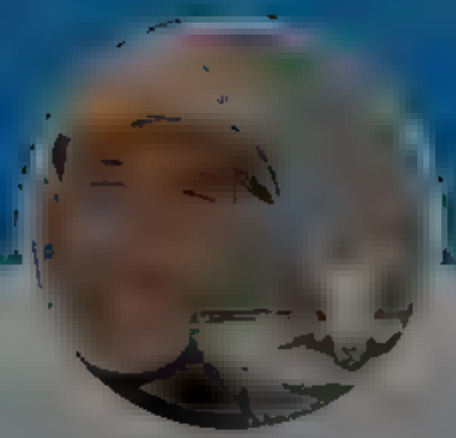

Andrew Cuff

@Andrew_Cuff

California expat Urban recusant Higher ed refugee Premodern polyglot because I'm the Dad Int' Master Protein appreciator

Andrew Cuff
@Andrew_Cuff

Follow

"I could never live in the countryside, it's too quiet, nothing going on"

Broad + Liberty @BroadAndLiberty
Had a normal weekend in Philly twitter.com/eric_a exande

7:56 AM · 4 Oct 2021

About Help Center Terms Privacy policy Cookies Ads info

By using Twitter's services you agree to our We and our partners operate globally and use cookies, including for analytics, personalisation, and ads.

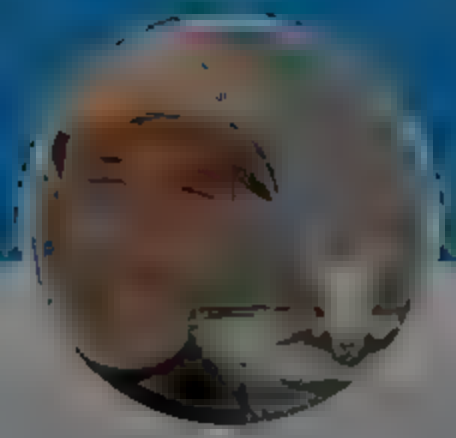

Andrew Cuff

@Andrew_Cuff

California expat Urban reclusant Higher ed refugee Premodern polyglot because I'm the Dad Int' Master Protein appreciator

Andrew Cuff
@Andrew_Cuff

Follow

Did Merck really release a "red pill" for COVID

This is going to break so many censorship algorithms

8:15 AM · 4 Oct 2021

© 2021 Twitter About Help Center Terms Privacy policy Cookies Ads info

By using Twitter's services you agree to our We and our partners operate globally and use cookies, including for analytics, personal sation, and ads.

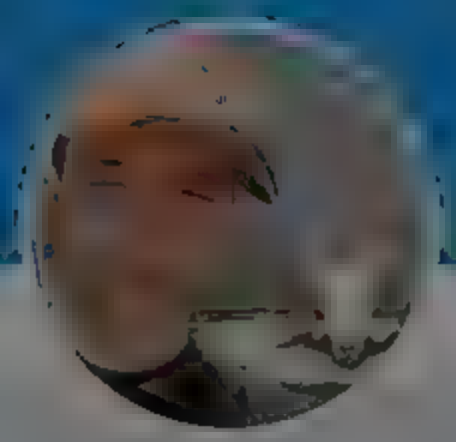

Andrew Cuff
@Andrew_Cuff

Follow

Think that's enough?

> **Corey A. DeAngelis** @DeAngelisCorey
> Pennsylvania bill to fund students instead of systems now has 50 cosponsors.
> Show this thread

6:28 AM · 5 Oct 2021

© 2021 Twitter About Help Center Terms Privacy policy Cookies Ads info

Andrew Cuff

California expat Urban reclusant Higher ed refugee Premodern polyglot because I'm the Dad Int' Master Protein appreciator

By using Twitter's services you agree to our We and our partners operate globally and use cookies, including for analytics, personal sation, and ads.

Andrew Cuff

@Andrew Cuff

Follow

twitter.com/disclosetv/sta ...

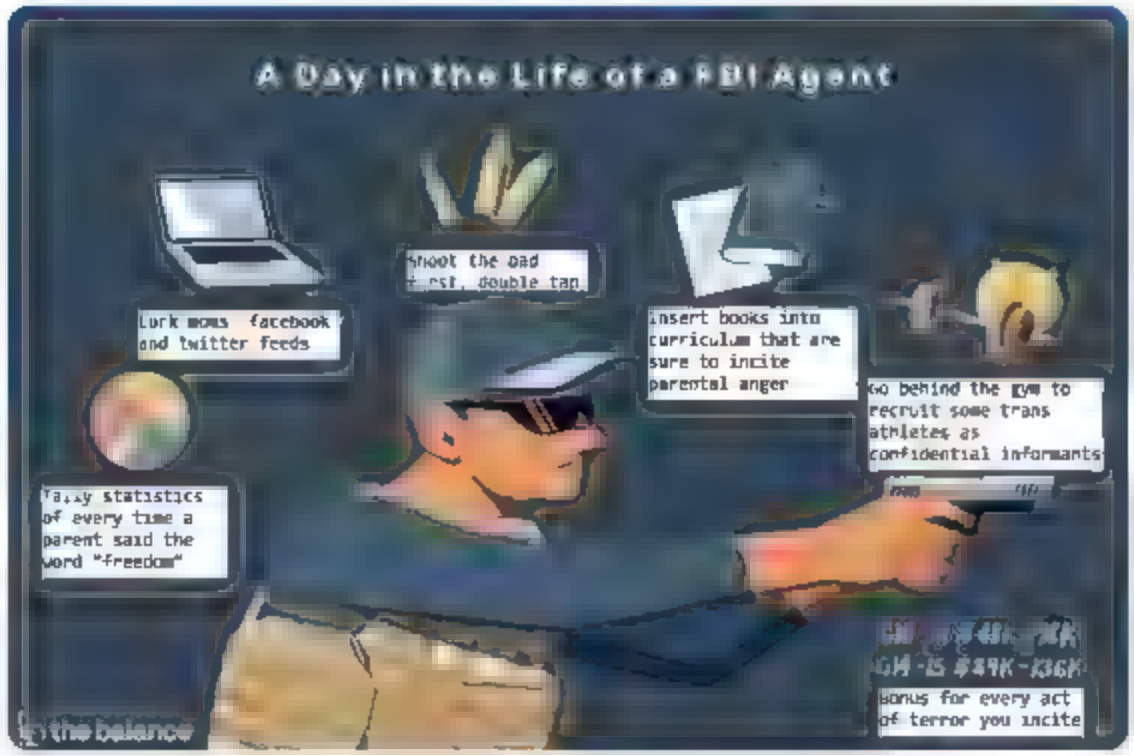

6:44 AM · 5 Oct 2021

© 2021 Twitter About Help Center Terms Privacy policy Imprint Cookies Ads info

Andrew Cuff

@Andrew Cuff

California expat Urban recusant Higher ed refugee Premodern polyglot because I'm the Dad Int' Master Protein appreciator

By using Twitter's services you agree to our We and our partners operate globally and use cookies, including for analytics, personalisation, and ads.

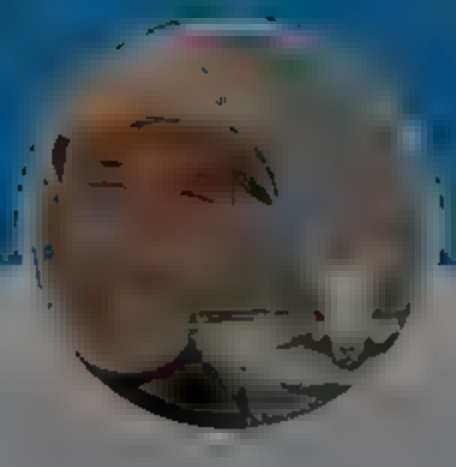

Andrew Cuff

@[illegible]

California expat Urban recusant Higher ed refugee Premodern polyglot because I'm the Dad Int' Master Protein appreciator

[illegible]

[illegible]

Andrew Cuff
@Andrew_Cuff

Follow

@FBI agents have no need for school board meetings because they can afford to enroll their children in private school.

> **Josh Hawley** @HawleyMO
> Just asked the Biden DOJ to name one instance in American history when the FBI has been directed to go after parents attending school board meetings to express their views. There isn't one. Biden's latest offensive against parents is shocking, unprecedented and wrong. twitter.com/realchrisrufo/

9:30 AM · 5 Oct 2021

© 2021 Twitter About Help Center Terms Privacy policy Cookies Ads info

By using Twitter's services you agree to our We and our partners operate globally and use cookies, including for analytics, personalisation, and ads.

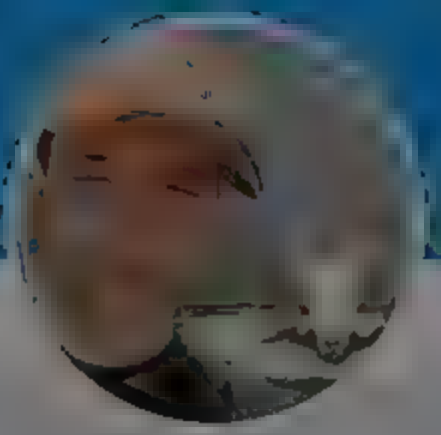

Andrew Cuff

California expat Urban recusant Higher ed refugee Premodern polyglot because 'm the Dad Int' Master Protein appreciator

Lomez @L0m3z 4h

Elegant, highly formalized epic poetry For patrician tastes only. Please enjoy

> **Eric Chevlen** @echevlen
> Replying to @L0m3z
> have published "Triple Crown," the only triple heroic crown of sonnets in the English language. Full text is available free at the web site mentioned in my bio sketch
>
> 2 22

Andrew Cuff
@Andrew_Cuff

Follow

Replying to @L0m3z

Impressive. I didn't think anybody was still writing this kind of thing.

7:26 PM · 5 Oct 2021

1 Like

1

© 2021 Twitter About Help Center Terms Privacy policy Cookies Ads info

By using Twitter's services you agree to our
We and our partners operate globally and use cookies, including for analytics, personal sation, and ads.

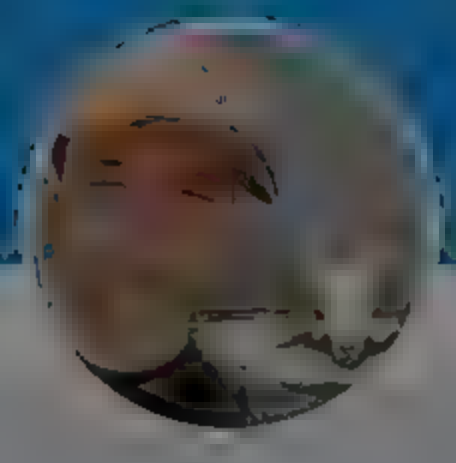

Andrew Cuff
@Andrew Cuff

California expat Urban recusant Higher ed refugee Premodern polyglot because 'm the Dad Int' Master Protein appreciator

Andrew Cuff
@Andrew Cuff

Follow

I've always thought that America should double down on "the Philly way" of running elections

5:51 AM 6 Oct 2021

© 2021 Twitter About Help Center Terms Privacy policy Cookies Ad info

By using Twitter's services you agree to our
We and our partners operate globally and use cookies, including for analytics, personal sation, and ads.

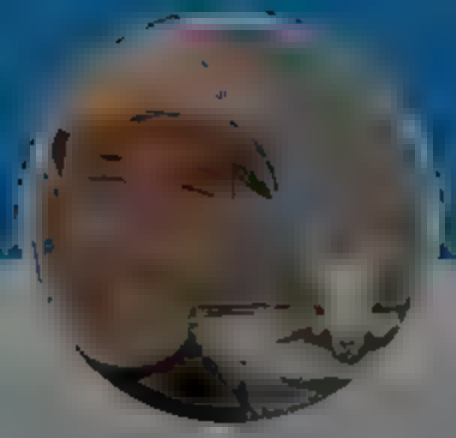

Andrew Cuff

California expat Urban recusant Higher ed refugee Premodern polyglot because 'm the Dad Int' Master Protein appreciator

Matthew J. Peterson @docMJP
TrUsT tHe BiG pHaRmA

Ezra Levant @ezralevant
Pfizer claims their vaccines are 96% effective. A major study in Israel shows it's really 39%
link.springer.com/article/10.100...

2 3 9

Andrew Cuff
@AndrewJCuff
Follow

Replying to @docMJP

39% of the time, it works every time.

6:11 AM 6 Oct 2021

© 2021 Twitter About Help Center Terms Privacy policy Cookies Ads info

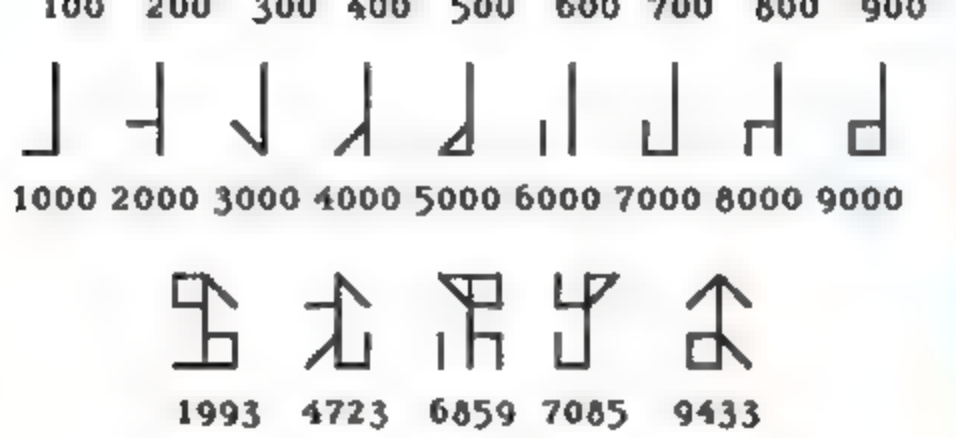

1 2 11

Andrew Cuff
@Andrew_Cuff

Follow

Replying to @NebulousASK @go[illegible]

This entire thread could be about Cistercians, right @sancrucens.s? They created a sign language as well, for use in silent cloisters:

6:48 AM · 6 Oct 2021

1 Like

1

By using Twitter's services you agree to
Home About
Andrew Cuff
California expat Urban recusant Higher ed refugee Premodern polyglot because I'm the Dad Int' Master Protein appreciator
sonal sat on, and ads.
Log in
© 2021 Twitter Abou Help Center Terms Privacy pol cy Cookies Ad info

By using Twitter's services you agree to our We and our partners operate globally and use cookies, including for analytics, personalisation, and ads.

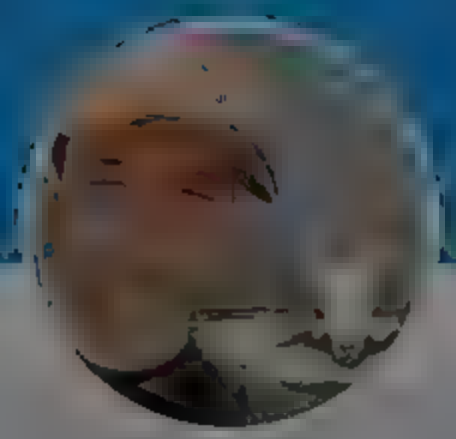

Andrew Cuff

@Andrew_Cuff

California expat Urban recusant Higher ed refugee Premodern polyglot because I'm the Dad Int' Master Protein appreciator

Jack Murphy @jackmurphylive · 8m
Has human nature changed materially in five thousand years?

21 3 45

Andrew Cuff
@Andrew_Cuff

Follow

Replying to @jackmurphylive

Some say there are multiple human natures that diverged over generations on the basis of environment and behavioral choices. And that accelerating rates of change to ways of life has created more divergence today than every before. That "denatured humans" are now all around us.

6:56 AM · 6 Oct 2021

© 2021 Twitter About Help Center Terms Privacy policy Cookies Ads info

INTERNET ARCHIVE
WEB TEXT VIDEO AUDIO SOFTWARE IMAGE
SIGN UP LOG IN UPLOAD
Search

DONATE

INTERNET ARCHIVE
WayBackMachine

Sorry.

This snapshot cannot be displayed due to an internal error

The Wayback Machine is an initiative of the Internet Archive, a 501(c)(3) non-profit, building a digital library of Internet sites and other cultural artifacts in digital form. Other projects include Open Library & archive-it.org

Your use of the Wayback Machine is subject to the Internet Archive's Terms of Use

By using Twitter's services you agree to our We and our partners operate globally and use cookies, including for analytics, personalisation, and ads

MartyrMade

@martyrmade

Host of The MartyrMade Podcast Co-host of The Unraveling Rocko Wink

MartyrMade
@martyrmade

Follow

"We have a new type of rule now. Not one-man rule, or rule of aristocracy or plutocracy, but of small groups elevated to positions of absolute power by random pressures and subject to political and economic factors that leave little room for decision.

They are representatives of abstract forces who have reached power through surrender of self. The iron-willed dictator is a thing of past.

There will be no more Stalins, no more Hitlers.

The rulers of this most insecure of all worlds are rulers by accident. Inept, frightened pilots at the controls of a vast machine they cannot understand, calling in experts to tell them which buttons to push."

-- William S. Burroughs

6:59 AM · 6 Oct 2021

12 Retweets **43** Likes

12 43

© 2021 Twitter About Help Center Terms Privacy policy Cookies Ads info

By using Twitter's services you agree to our We and our partners operate globally and use cookies, including for analytics, personal sation, and ads.

Andrew Cuff
@Andrew_Cuff

Follow

twitter.com/DIRECTV/status ...

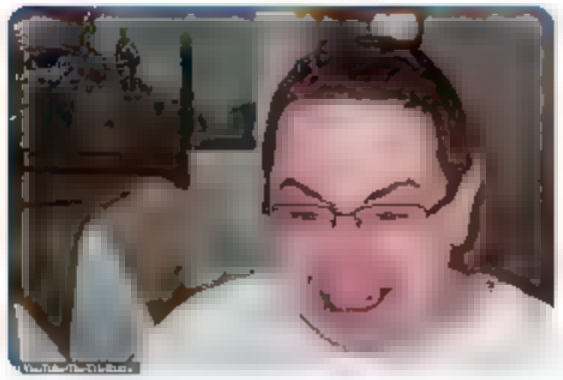

8:15 AM · 6 Oct 2021

© 2021 Twitter About Help Center Terms Privacy policy Cookies Ads info

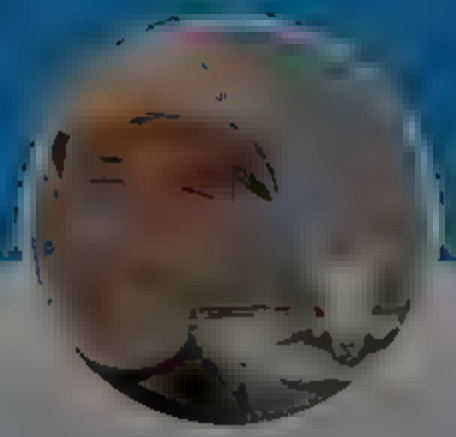

Andrew Cuff

California expat · Urban recusant · Higher ed refugee · Premodern polyglot because I'm the Dad · Int'l Master Protein appreciator

By using Twitter's services you agree to our We and our partners operate globally and use cookies, including for analytics, personalisation, and ads.

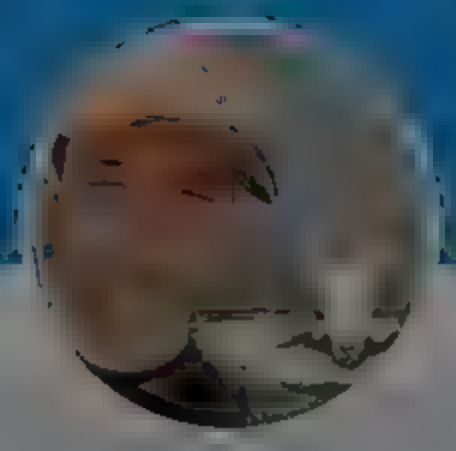

Andrew Cuff
@Andrew_Cuff

Follow

Confession time: For years, I thought @FedSoc was a standard-issue garter for chubby FBI agents.

9:04 AM · 6 Oct 2021

About Twitter About Help Center Terms Privacy policy Imprint Cookies Ads info

Andrew Cuff

California expat Urban recusant Higher ed refugee Premodern polyglot because I'm the Dad Int' Master Protein appreciator

By using Twitter's services you agree to our
We and our partners operate globally and use cookies, including for analytics, personal sation, and ads.

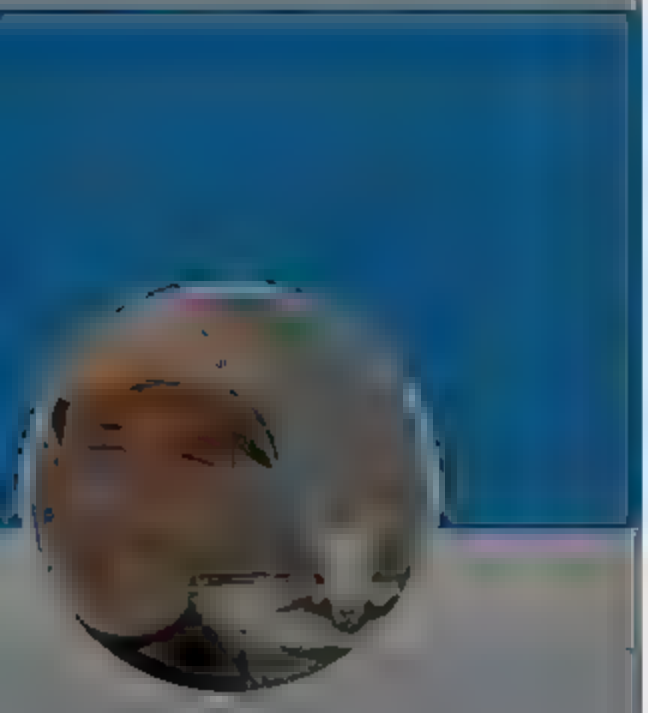

Andrew Cuff

California expat Urban recusant Higher ed refugee Premodern polyglot because 'm the Dad Int' Master Protein appreciator

Alex Priou @alexpriou · 3h

Bacon listed four idols or illusions.

They are, in reverse order, past philosophical doctrines, common language, the individual's upbringing, passions, and experiences, and the senses.

What are the consequences of this critique? They're not pretty

5 3 28

Luke Foster @guruelluke · 2h

I just taught Bacon to my students yesterday in a class on the history of the liberal arts, and I was struck by how much he resonated with them. This outlook and suspicion of the idols seemed entirely intuitive, though they also wanted to save the humanities

1 3

Andrew Cuff
@AndrewJCuff

Follow

Replying to @guruelluke @alexpriou

Rarely do I find a philosopher who, when his ideas are explained sympathetically, does not "resonate" with students...

12:06 PM · 6 Oct 2021

© 2021 Twitter About Help Center Terms Privacy policy Cookies Ads info

By using Twitter's services you agree to ... sonal sat on, and ads.

Home About

Have an account Log in

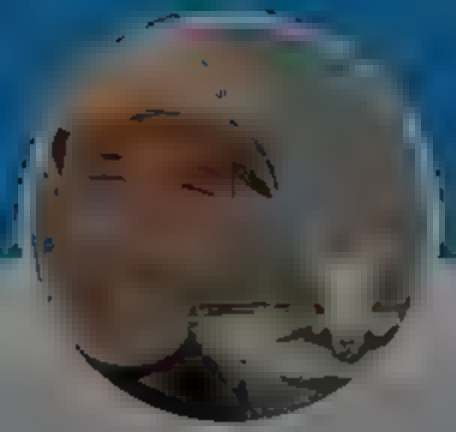

Andrew Cuff

@A...

California expat Urban recusant Higher ed refugee Premodern polyglot because 'm the Dad Int' Master Protein appreciator

Luca H. Cacciatore @LucaHCacciatore

Going to casually use "The Enlightenment" to describe the medieval era and "The Dark Ages" to describe modernity to normalize it.

2 4 35

Andrew Cuff
@AndrewJCuff

Follow

Replying to @LucaHCacciatore

Enlightenment (Ghent)

1:05 PM 6 Oct 2021

By using Twitter's services you agree to ... sonal sat on, and ads.

Home About

Have an account Log in

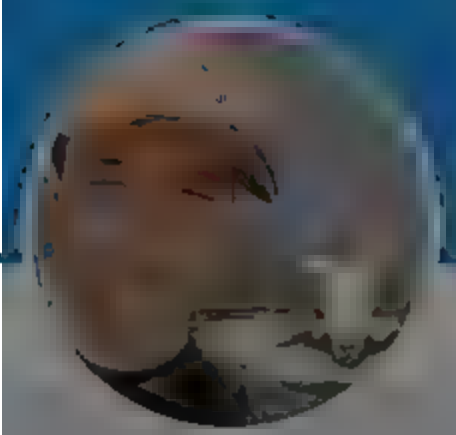

Andrew Cuff

@A...

California expat Urban recusant Higher ed refugee Premodern polyglot because 'm the Dad Int' Master Protein appreciator

1

Andrew Cuff
@Andrew Cuff

Follow

Replying to @Andrew Cuff @...

Endarkenment (Yale)

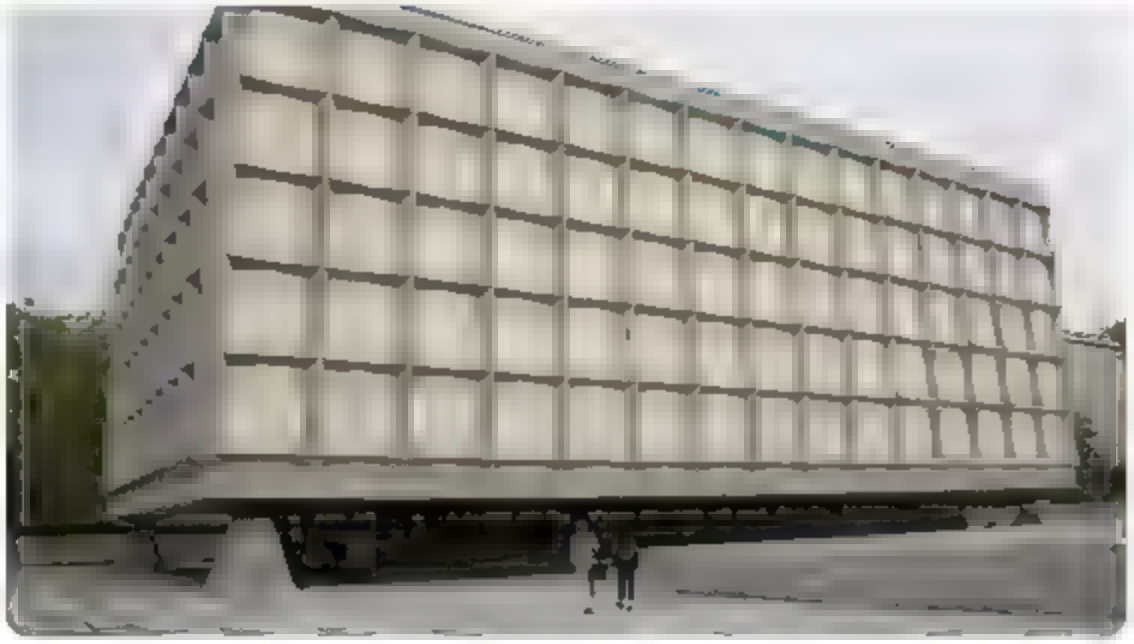

1:06 PM 6 Oct 2021

© 2021 Twitter About Help Center Terms Privacy policy Cookies Ads info

By using Twitter's services you agree to our We and our partners operate globally and use cookies, including for analytics, personalisation, and ads.

Bruno Maçães @MacaesBruno 10m
A history book in 2050. "At the end of the pandemic, the troubles started."

1 8 38

Andrew Cuff
@Andrew_Cuff

Follow

Replying to @MacaesBruno @MrEwee

Very bullish to assume there will still be history books as we know them.

7:26 PM · 6 Oct 2021

© 2021 Twitter About Help Center Terms Privacy policy Cookies Ads info

Andrew Cuff
@Andrew_Cuff

California expat Urban recusant Higher ed refugee Premodern polyglot because I'm the Dad Int' Master Protein appreciator

By using Twitter's services you agree to our
We and our partners operate globally and use cookies, including for analytics, personalisation, and ads.

sneedreanu
@Nikolaou1389

Follow

Colonizing Mars not to build reddit cites but to build monasteries and cells in order to usher in a new age of desert monasticism. The Red Desert Fathers. 🚀 🧑‍🎨 🛐

10:08 AM · 10 Oct 2011

3 Retweets **17** Likes

1 3 17

@joseschaton
Replying to @Nikolaou1389
Elders of Olympus Mons goes hard

sneedreanu
@Nikolaou1389

Trying to die before I die so I don't die when I die

By us ng Tw tter s services you agree to our We and our partners operate globa y and use cookies, nclud ng for analyt cs, personal sat on, and ads.

Andrew Cuff

Ca ifornia expat Urban rec sant H gher ed refugee Premodern polyg ot because 'm the Dad Int' Master Prote n appreciator

Fr. Aquinas Guilbeau, OP @FrAqu nasOP · 7h

Basically, the fever dream of every ph losophy deve oped s nce the Renaissance

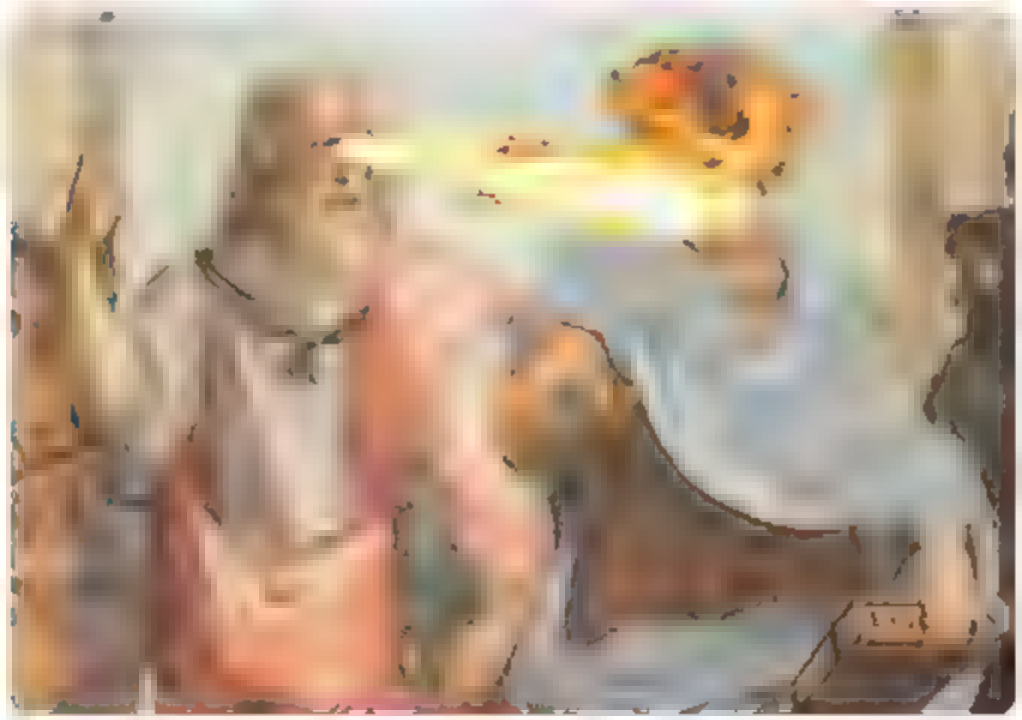

1 4 39

Andrew Cuff
@AndrewJC ff

Follow

Rep y ng to @FrA as P

Wrong. This is the actual depiction of their relationship; Raphael censored the historic "flame stare" in his fresco.

12 13 PM 10 Oct 2021

Twitter About Help Center Terms Privacy policy mpa n Cookie Ads nfo

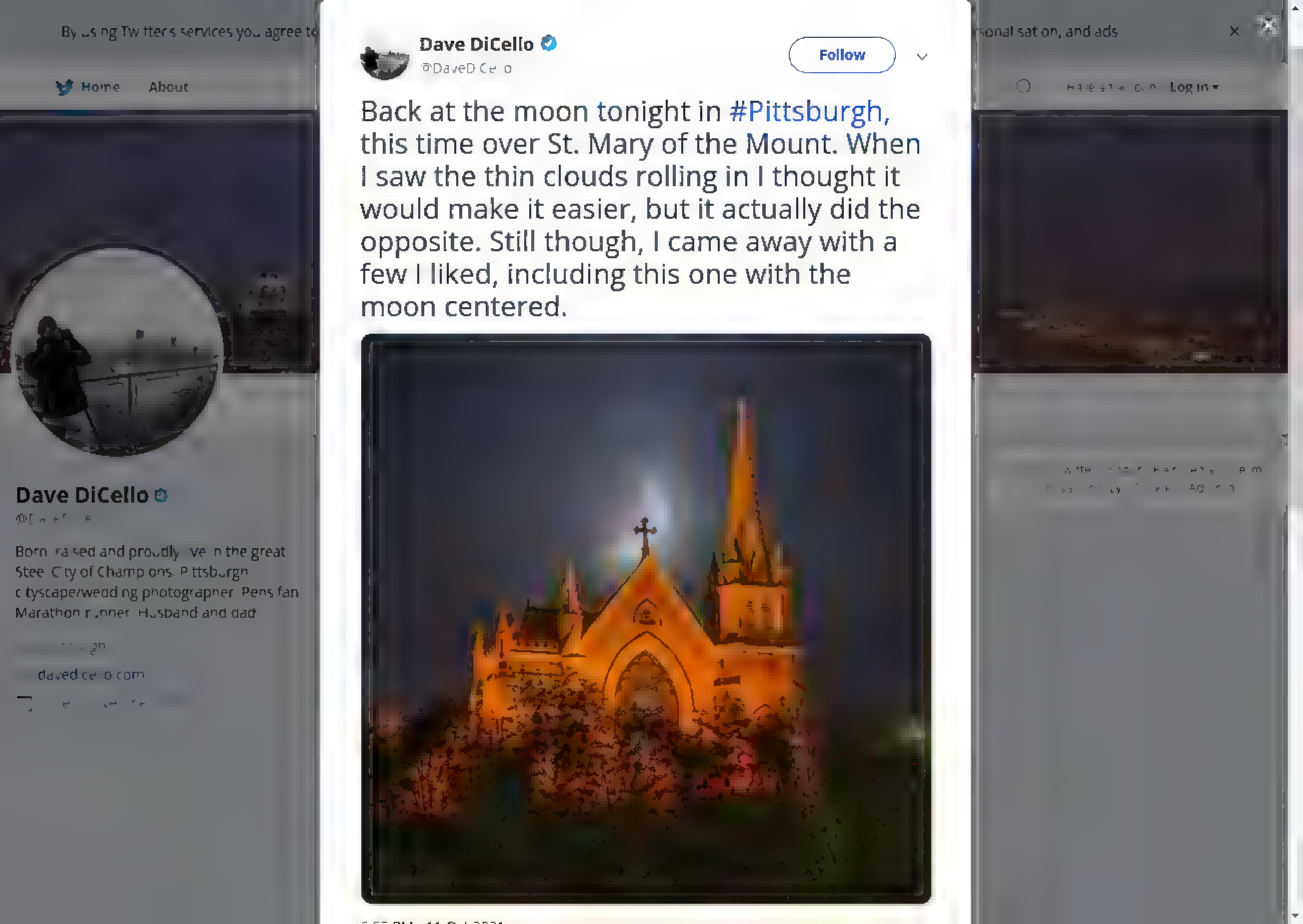
Home
About
Dave DiCello
Follow
Back at the moon tonight in #Pittsburgh, this time over St. Mary of the Mount. When I saw the thin clouds rolling in I thought it would make it easier, but it actually did the opposite. Still though, I came away with a few I liked, including this one with the moon centered.
Log in

By using Twitter's services you agree to our ... We and our partners operate globally and use cookies, including for analytics, personal sation, and ads.

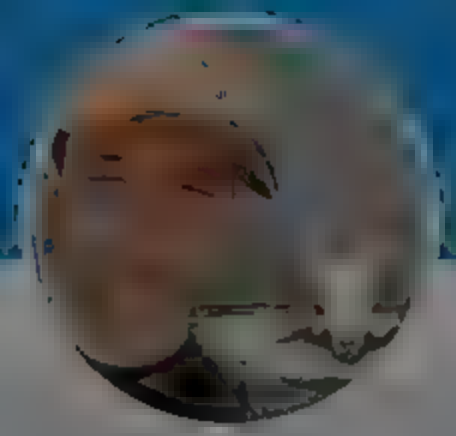

Andrew Cuff

@AndrewJCuff

California expat Urban recusant Higher ed refugee Premodern polyglot because 'm the Dad Int' Master Protein appreciator

Andrew Cuff
@AndrewJCuff

Follow

Great taxonomy of narratives by @OBrienPR. This media campaign, like all the others, has done nothing but increase Americans' contempt for our government.

5:45 AM 12 Oct 2021

Twitter About Help Center Terms Privacy policy Imprint Cookie Ads info

By using Twitter's services you agree to our
We and our partners operate globally and use cookies, including for analytics, personalisation, and ads.

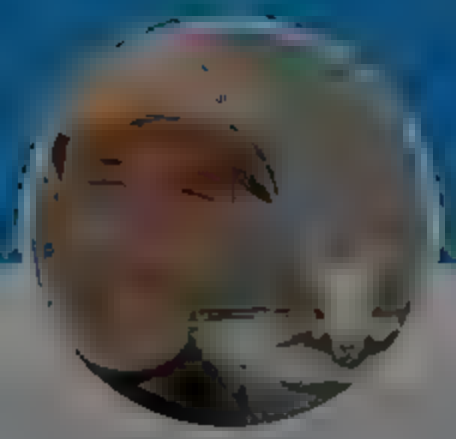

Andrew Cuff

@A[illegible]

California expat Urban recusant Higher ed refugee Premodern polyglot because 'm the Dad Int' Master Protein appreciator

Andrew Cuff
@AndrewJCuff

Follow

The Cybersecurity and Infrastructure Security Agency (@CISAgov), a @DHSgov spinoff that is tasked to protect against attacks like the #SolarWinds hack and the #ColonialPipeline ransomware, undertakes very serious work.

5:55 AM · 12 Oct 2021

© 2021 Twitter About Help Center Terms Privacy policy Cookies Ads info

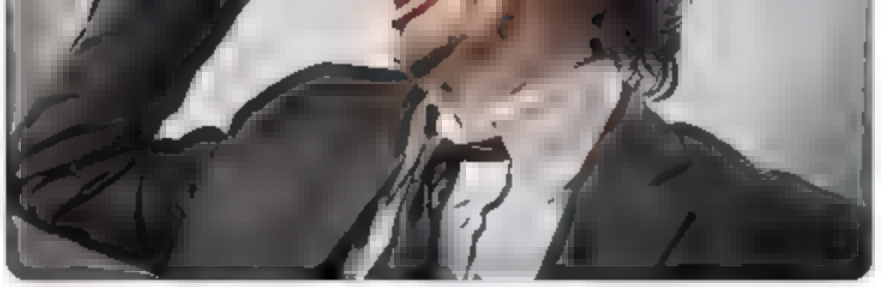

1

Andrew Cuff
@AndrewJCuff

Follow

For example, they publish these unhinged graphic novels for "fellow kids" depicting the civilizational threat of doubting CNN, or even worse, the ever-present concern that anti-vaxx @Minecraft players will attack 5G towers.

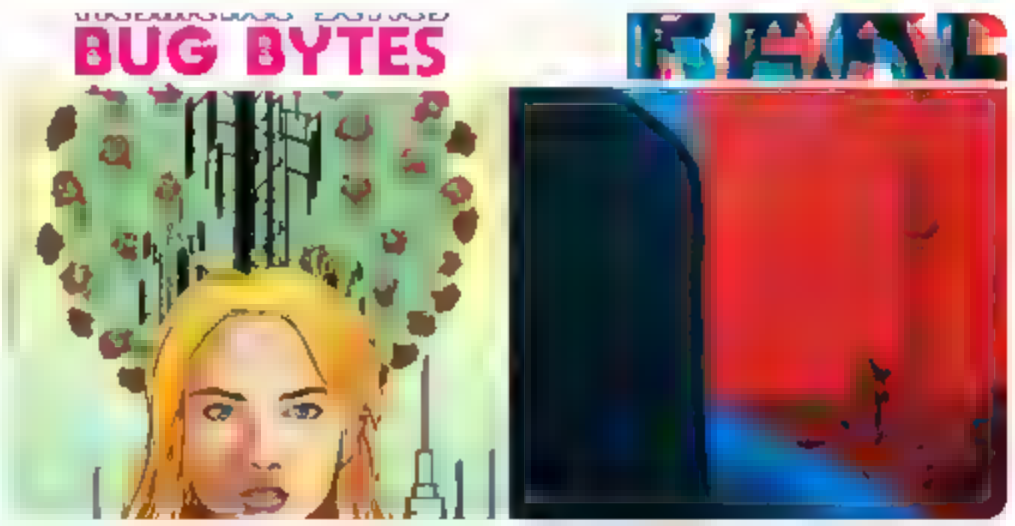

5:55 AM · 12 Oct 2021

depicting the civilizationa threat of doubting CNN, or even worse, the ever present concern that anti-vaxx players w l attack 5G towers.

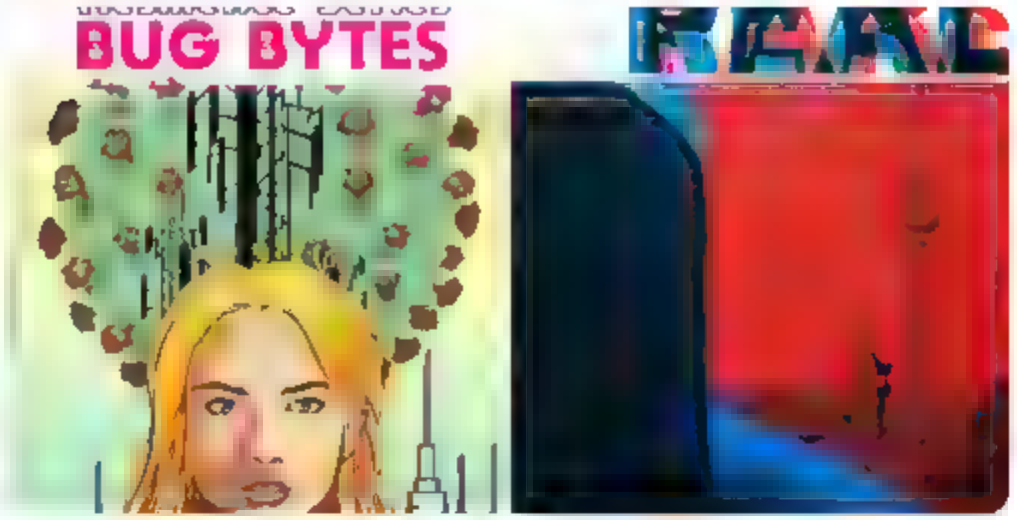

1

Andrew Cuff
@Andrew Cuff

Follow

Some madcap antics featured include:

A conspiracy of Minecraft players who read Dostoevsky @fetyukovic and believe that “beauty will save the world”...

5:56 AM · 12 Oct 2021

By using Twitter's services you agree to
Home About
Andrew Cuff
California expat Urban recluse Higher ed refugee Premodern polyglot because I'm the Dad Int' Master Protein appreciator
sonal sat on, and ads.
Log in
2021 Twitter Abou Help Center Terms Privacy po Cookies Ad info

By using Twitter's services you agree to
sonal sat on, and ads.
Home About
Log in

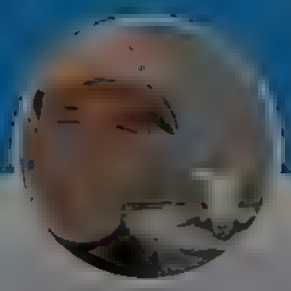

Andrew Cuff

Ca ifornia expat Urban rec sant H gher ed refugee Premodern polyg ot because 'm the Dad Int' Master Prote n appreciator

A conspiracy of M necraft p ayers who read Dostoevsky @ and bel eve that "beauty w l save the wor d".

1

Andrew Cuff
@Andrew_Cuff

Follow

Angry conspiracy theorists from rural Michigan who target 5G towers (not in Minecraft), thinking they cause COVID...

5:56 AM · 12 Oct 2021

1

Andrew Cuff @Andrew_Cuff · 4s

Of course, the Kreml n pu l ng a l the strings.

2021 Twitter Abou Help Center Terms Privacy po c Cookies Ad nfo

By us ng Tw tter s services you agree to
sonal sat on, and ads.
Home About
Log in

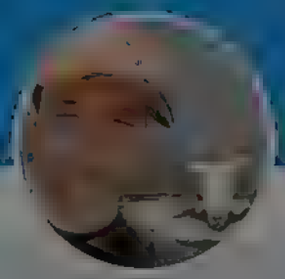

Andrew Cuff

Ca iforn a expat Jrban rec sant H gher ed refugee Premodern polyg ot because 'm the Dad Int' Master Prote n appreciator

Andrew Cuff @AndrewJC ff · 1m

For example, they pub ish these unh nged graph c nove s for "fellow k ds" dep ct ng the c v l zationa threat of doubting C NN, or even worse, the ever present concern that anti-vaxx @Minecraft players w ll attack 5G towers.

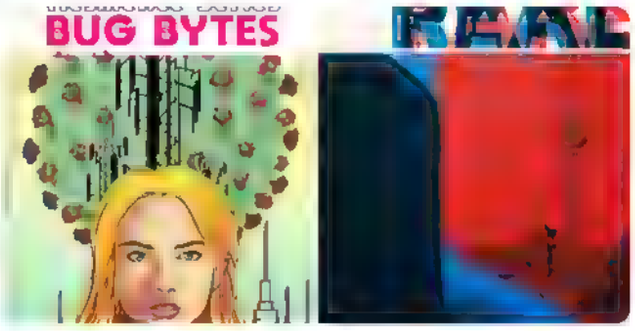

1

Andrew Cuff @AndrewJC ff · 1m

Some madcap ant cs featured nc ude

A conspiracy of M necraft p ayers who read Dostoevsky and believe that "beauty w ll save the wor d"...

1

Andrew Cuff @AndrewJC uff · 50s

Angry consp racy theorists from rural Michigan who target 5G towers (not In Minecraft), thinking they cause COVID...

1

Andrew Cuff
@Andrew C ff

Follow

Of course, the Kremlin pulling all the strings...

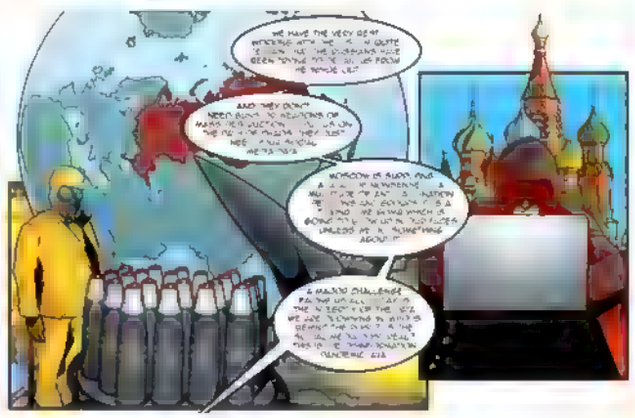

5 57 AM · 1 Oct 2021

2021 Twitter About Help Center Terms Privacy po cy mprint Cookies Ads nfo

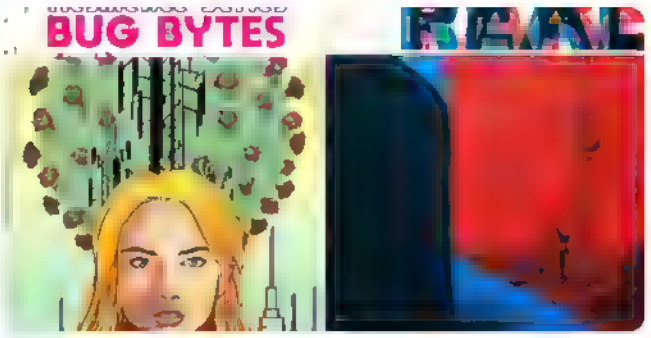

1

Andrew Cuff @AndrewJCuff · 1m

Some madcap antics featured include:

A conspiracy of Minecraft players who read Dostoevsky and believe that "beauty will save the world"...

1

Andrew Cuff @AndrewJCuff · 1m

Angry conspiracy theorists from rural Michigan who target 5G towers (not in Minecraft), thinking they cause COVID.

1

Andrew Cuff @AndrewJCuff · 51s

Of course, the Kremlin pulling all the strings.

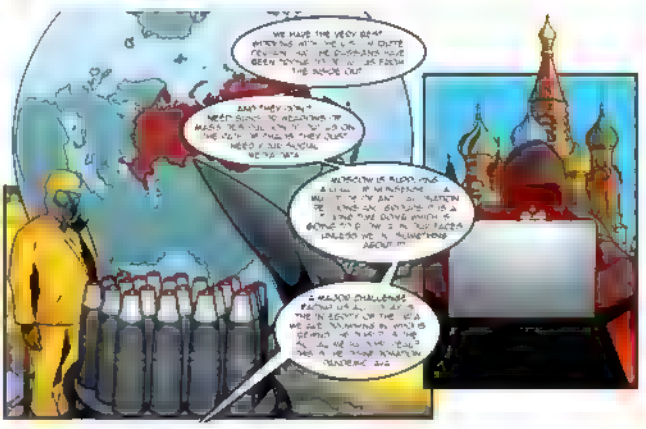

1

Andrew Cuff
@Andrew_Cuff

Follow

And CISA celebrates the jailing of this black male for making memes on his computer – essentially the same scenario often spotlighted by @TheRoot or @NAACP...

5:57 AM · 12 Oct 2021

By using Twitter's services you agree to
personalisation, and ads.
Home
About
Log in
Andrew Cuff
California expat Urban reclusant Higher ed refugee Premodern polyglot because I'm the Dad Int'l Master Protein appreciator
© 2021 Twitter Abou Help Center Terms Privacy policy Cookies Ad info

By using Twitter's services you agree to ... sonal sation, and ads.

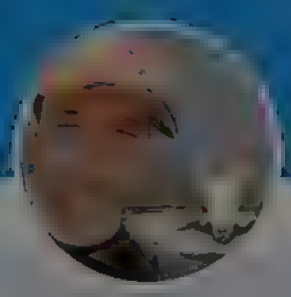

Andrew Cuff

@A...

California expat Urban recusant Higher ed refugee Premodern polyglot because 'm the Dad Int' Master Protein appreciator

1

Andrew Cuff @AndrewJCuff · 2m

For example, they publish these unhinged graphic novels for "fellow kids" depicting the civilizational threat of doubting CNN, or even worse, the ever present concern that anti-vaxx @Minecraft players will attack 5G towers.

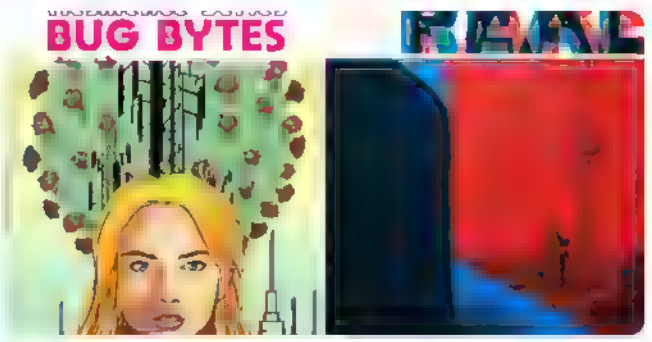

1

Andrew Cuff @AndrewJCuff · 2m

Some madcap antics featured include:

A conspiracy of Minecraft players who read Dostoevsky @...and believe that "beauty will save the world"...

1

Andrew Cuff @AndrewJCuff · 1m

Angry conspiracy theorists from rural Michigan who target 5G towers (not in Minecraft), thinking they cause COVID.

1

Andrew Cuff @AndrewJCuff · 1m

Of course, the Kremlin pulling all the strings.

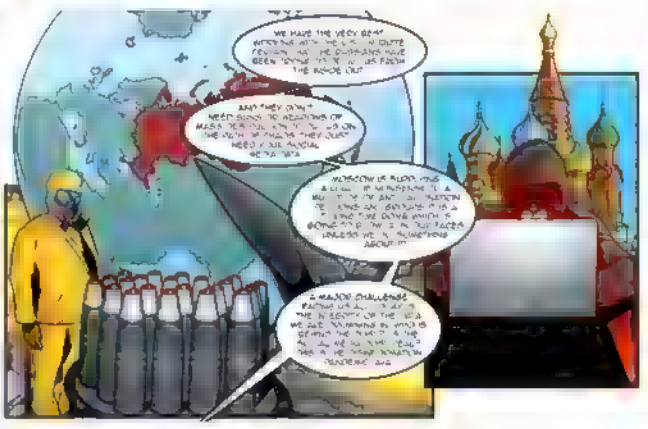

1

Andrew Cuff @AndrewJCuff · 47s

And CISA celebrates the jailing of this black male for making memes on his computer... essentially the same scenario often spotlighted by @...ePost or @...AAUP

1

Andrew Cuff

@AndrewCuff

Follow

As @DarrenJBeattie and @Cernovich have ironized, American propaganda always makes sensational claims about other countries' propaganda, lacking all self-awareness, almost a parody of itself...

5:58 AM · 12 Oct 2021

© 2021 Twitter About Help Center Terms Privacy policy Imprint Cookies Ads info

By using Twitter's services you agree to ... sonalisation, and ads.

Andrew Cuff

@A...

California expat Urban recusant Higher ed refugee Premodern polyglot because 'm the Dad Int' Master Protein appreciator

Andrew Cuff @AndrewJCuff · 3m

For example, they publish these unhinged graphic novels for "fellow kids" depicting the civilizational threat of doubting CNN, or even worse, the ever present concern that anti-vaxx @Minecraft players will attack 5G towers.

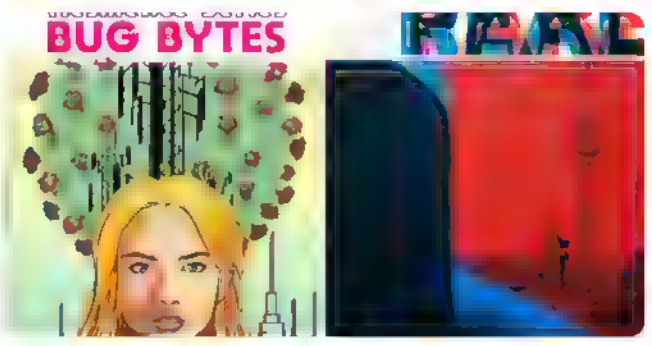

1

Andrew Cuff @AndrewJCuff · 2m

Some madcap antics featured include:

A conspiracy of Minecraft players who read Dostoevsky and believe that "beauty will save the world".

1

Andrew Cuff @AndrewJCuff · 2m

Angry conspiracy theorists from rural Michigan who target 5G towers (not in Minecraft), thinking they cause COVID.

1

Andrew Cuff @AndrewJCuff · 1m

Of course, the Kremlin pulling all the strings.

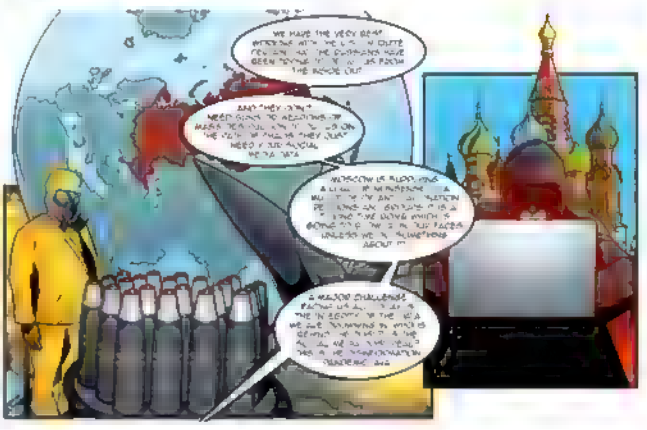

1

Andrew Cuff @AndrewJCuff · 1m

And CISA celebrates the jailing of this black male for making memes on his computer - essentially the same scenario often spotlighted by @TheRoot or @AAAP.

1

Andrew Cuff @AndrewJCuff · 40s

As @DarrenBeattie and @Cernovich have ironized, American propaganda always makes sensational claims about other countries' propaganda, lacking all self-awareness, almost a parody of itself.

1

Andrew Cuff
@AndrewJCuff

Follow

NSFW Reddit threads and Deepfake Richard Nixon worthy of @LokiJulianus...

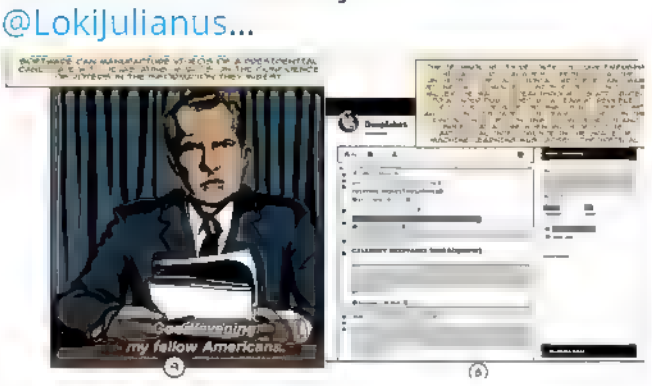

5:58 AM · 12 Oct 2021

© 2021 Twitter · About · Help Center · Terms · Privacy policy · Cookies · Ads info

By using Twitter's services you agree to ... sonal sat on, and ads.
Home About Log in

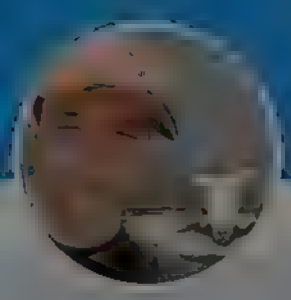

Andrew Cuff

@A...

Ca ifornia expat Urban rec sant Higher ed refugee Premodern polyg ot because 'm the Dad Int' Master Prote n appreciator

...

For example, they publish these unhinged graphic novels for "fellow kids" depicting the civil zationa threat of doubting CNN, or even worse, the ever present concern that anti-vaxx @Minecraft players w li attack 5G towers.

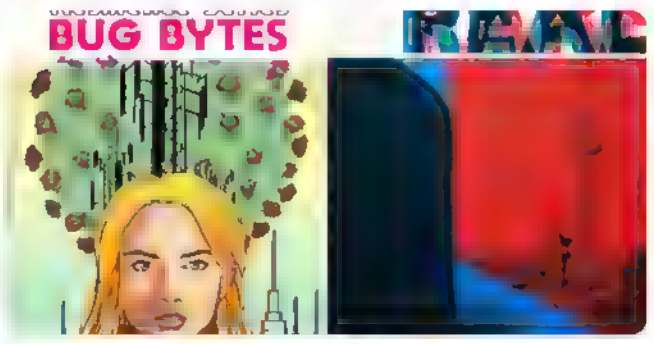

1

Andrew Cuff @AndrewJCuff · 1m

Some madcap antics featured nclude:

A conspiracy of M necraft p ayers who read Dostoevsky ... and bel eve that "beauty w l save the wor d"..

1

Andrew Cuff @AndrewJCuff · 2m

Angry consp racy theorists from rura Michigan who target 5G towers (not In Minecraft), think ng they cause COVID...

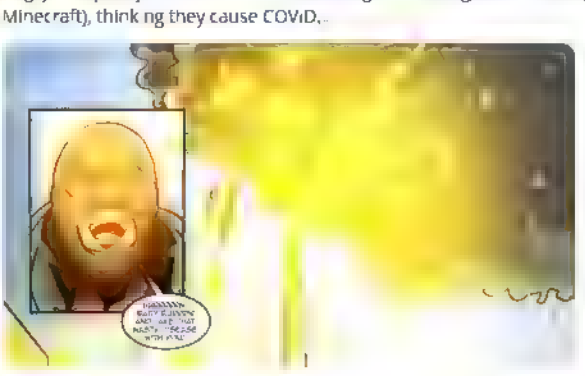

1

Andrew Cuff @AndrewJCuff · 2m

Of course, the Kreml n pu l ng a l the strings.

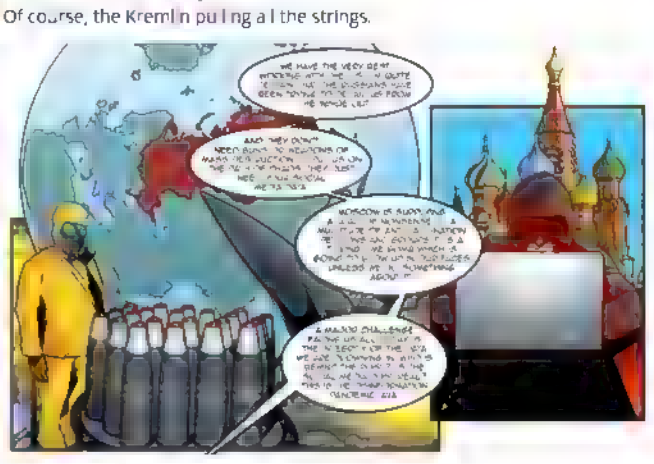

1

Andrew Cuff @AndrewJCuff · 1m

And CISA ce ebrates the jai ng of th s b ack male for making memes on h s computer - essentia ly the same scenario often spotl ghted by @TheRoot or ... AAC P

1

Andrew Cuff @AndrewJCuff · 1m

As ... and ... have iron zed, American propaganda always makes sensational c aims about other countries' propaganda, lacking al self awareness, almost a parody of itself

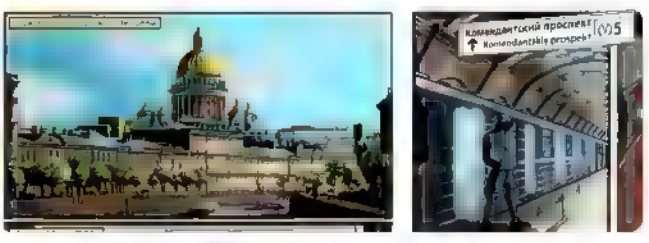

1

Andrew Cuff @AndrewJCuff · 55s

NSFW Reddit threads and Deepfake Richard Nixon worthy of ...

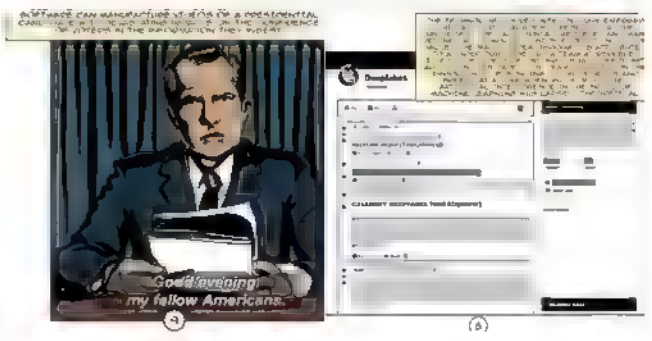

1

Andrew Cuff
@AndrewJCuff

Follow

Recall the article about deep fakes from @Micaheadowcroft in @amconmag...

5:59 AM · 12 Oct 2021

... Twitter About Help Center Terms Privacy policy Imprint Cookies Ads info

By using Twitter's services you agree to ... sonal sat on, and ads.

Home About ... Log in

Andrew Cuff

California expat Urban reclusant Higher ed refugee Premodern polyglot because 'm the Dad Int' Master Protein appreciator

Andrew Cuff @AndrewJCuff · 1m
For example, they publish these unhinged graphic novels for "fellow kids" depicting the civilizational threat of doubting CNN, or even worse, the ever present concern that anti-vaxx @Minecraft players will attack 5G towers.

1

Andrew Cuff @AndrewJCuff · 1m
Some madcap antics featured include:

A conspiracy of Minecraft players who read Dostoevsky @ ... and believe that "beauty will save the world"...

1

Andrew Cuff @AndrewJCuff · 2m
Angry conspiracy theorists from rural Michigan who target 5G towers (not in Minecraft), thinking they cause COVID...

1

Andrew Cuff @AndrewJCuff · 2m
Of course, the Kremlin pulling all the strings.

1

Andrew Cuff @AndrewJCuff · 1m
And CISA celebrates the jailing of this black male for making memes on his computer – essentially the same scenario often spotlighted by @TheRoot or @ AACP.

1

Andrew Cuff @AndrewJCuff · 1m
As @DarrenJBeattie and @Cernovich have ironized, American propaganda always makes sensational claims about other countries' propaganda, lacking all self-awareness, almost a parody of itself.

1

Andrew Cuff @AndrewJCuff · 1m
NSFW Reddit threads and Deepfake Richard Nixon worthy of ...

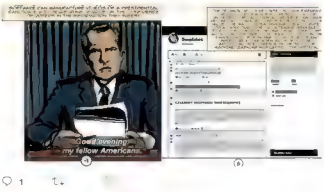

1

Andrew Cuff @AndrewJCuff · 1m
Recall the article about deep fakes from ... in ...

1

Andrew Cuff
@AndrewJCuff

Follow

And my piece in @theamgreatness about disinfo...

5:59 AM · 12 Oct 2021

1

© 2021 Twitter · About · Help Center · Terms · Privacy policy · Cookies · Ads Info

By using Twitter's services you agree to ... sonalisation, and ads.
Home About Log in

Andrew Cuff
@Andrew_Cuff

California expat Urban recusant Higher ed refugee Premodern polyglot because I'm the Dad Int' Master Protein appreciator

1 t1

Andrew Cuff @AndrewJCuff · 1m
Some madcap antics featured include:

A conspiracy of Minecraft players who read Dostoevsky @[illegible] and believe that "beauty will save the world"...

1 t1

Andrew Cuff @AndrewJCuff · 3m
Angry conspiracy theorists from rural Michigan who target 5G towers (not in Minecraft), thinking they cause COVID...

1 t1

Andrew Cuff @AndrewJCuff · 3m
Of course, the Kremlin pulling all the strings.

1 t1

Andrew Cuff @AndrewJCuff · 2m
And CISA celebrates the jailing of this black male for making memes on his computer – essentially the same scenario often spotlighted by @TheRoot or @AACP

1 t1

Andrew Cuff @AndrewJCuff · 2m
As @DarrenJBeattie and @Cernovich have ironized, American propaganda always makes sensational claims about other countries' propaganda, lacking all self-awareness, almost a parody of itself

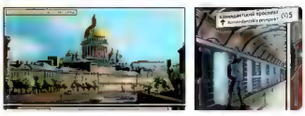

1 t1

Andrew Cuff @AndrewJCuff · 1m
NSFW Reddit threads and Deepfake Richard Nixon worthy of [illegible]

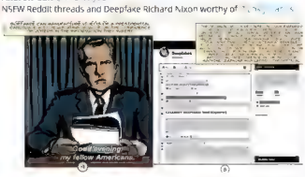

1 t1

Andrew Cuff @AndrewJCuff · 1m
Recall the article about deep fakes from @Mi[illegible] in [illegible]

1 t1

Andrew Cuff @AndrewJCuff · 5m
And my piece in [illegible] about disinfo...

1 t1

Andrew Cuff
@Andrew_Cuff
Follow

As @PoliticalShort pointed out in @theammind podcast, the government's ham-handed calls for censorship and surveillance, like these comic books or Facebook's fake whistleblower, only lead to bad places.

6:00 AM · 12 Oct 2021

© 2021 Twitter · About · Help Center · Terms · Privacy policy · Cookies · Ads info

Andrew Cuff

Ca ifom a expat Urban rec ssant Higher ed refugee Premodern polyg ot because 'm the Dad Int' Master Prote n appreciator

Andrew Cuff @AndrewJCuff · 5m
For example, they pub ish these unh nged graph c nove s for "fellow k ds" dep cting the civilizational threat of doubting CNN, or even worse, the ever present concern that anti vaxx @Minecraft players w ll attack 5G towers.

1

Andrew Cuff @AndrewJCuff · 5m
Some madcap antics featured include:

A conspiracy of M necraft p ayers who read Dostoevsky and believe that "beauty w ll save the wor d"...

1

Andrew Cuff @AndrewJCuff · 4m
Angry consp racy theorists from rural Michigan who target 5G towers (not in Minecraft), thinking they cause COVID...

1

Andrew Cuff @AndrewJCuff · 4m
Of course, the Kreml n pu l ng a l the strings..

1

Andrew Cuff @AndrewJCuff · 3m
And CISA celebrates the ja l ng of this black male for making memes on his computer - essentia ly the same scenario often spot ighted by @TheRoot or @AACP

1

Andrew Cuff @AndrewJCuff · 3m
As @DarrenJBeatt e and @Cernovich have iron zed, American propaganda always makes sensational c aims about other countries' propaganda, lacking al self awareness, almost a parody of itself.

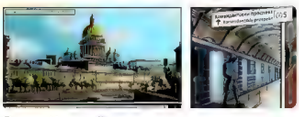

1

Andrew Cuff @AndrewJCuff · 2m
NSFW Reddit threads and Deepfake Richard Nixon worthy of

1

Andrew Cuff @AndrewJCuff · 2m
Recall the art cle about deep fakes from

1

Andrew Cuff @AndrewJCuff · 2m
And my piece in @theamgreatness about disinfo..

1

Andrew Cuff @AndrewJCuff · 1m
As @PolticalShort po nted out in @theammind podcast, the government's ham handed ca ls for censorship and surve l ance, like these comic books or Facebook's fake whist eb ower, only lead to bad p aces.

1

Andrew Cuff
@AndrewJCuff

Follow

I hope pols and candidates raise awareness and act on the threat to free speech/thought posed by feds' Disinformation Industrial Complex. @RandPaul @TedCruz @JDVance1 @BGMasters @SeanParnell @DrPaulGosar @TulsiGabbard @HawleyMO @joekent16jan19 @AntnonySabatini

6:01 AM · 12 Oct 2021

© 2021 Twitter About Help Center Terms Privacy policy Cookies Adsinfo

By using Twitter's services you agree to our
We and our partners operate globally and use cookies, including for analytics, personal sation, and ads.

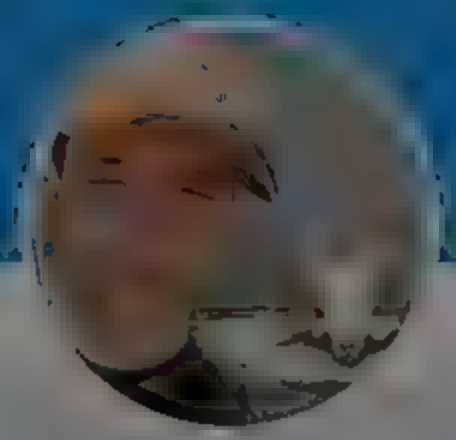

Andrew Cuff

@Andrew_Cuff

California expat Urban recusant Higher ed refugee Premodern polyglot because 'm the Dad Int' Master Protein appreciator

Andrew Cuff
@Andrew_Cuff

Follow

I think Josh Shapiro should just donate some billable hours pro bono to the legislature instead.

7:52 AM 12 Oct 2021

© 2021 Twitter About Help Center Terms Privacy policy Imprint Cookies Ads Info

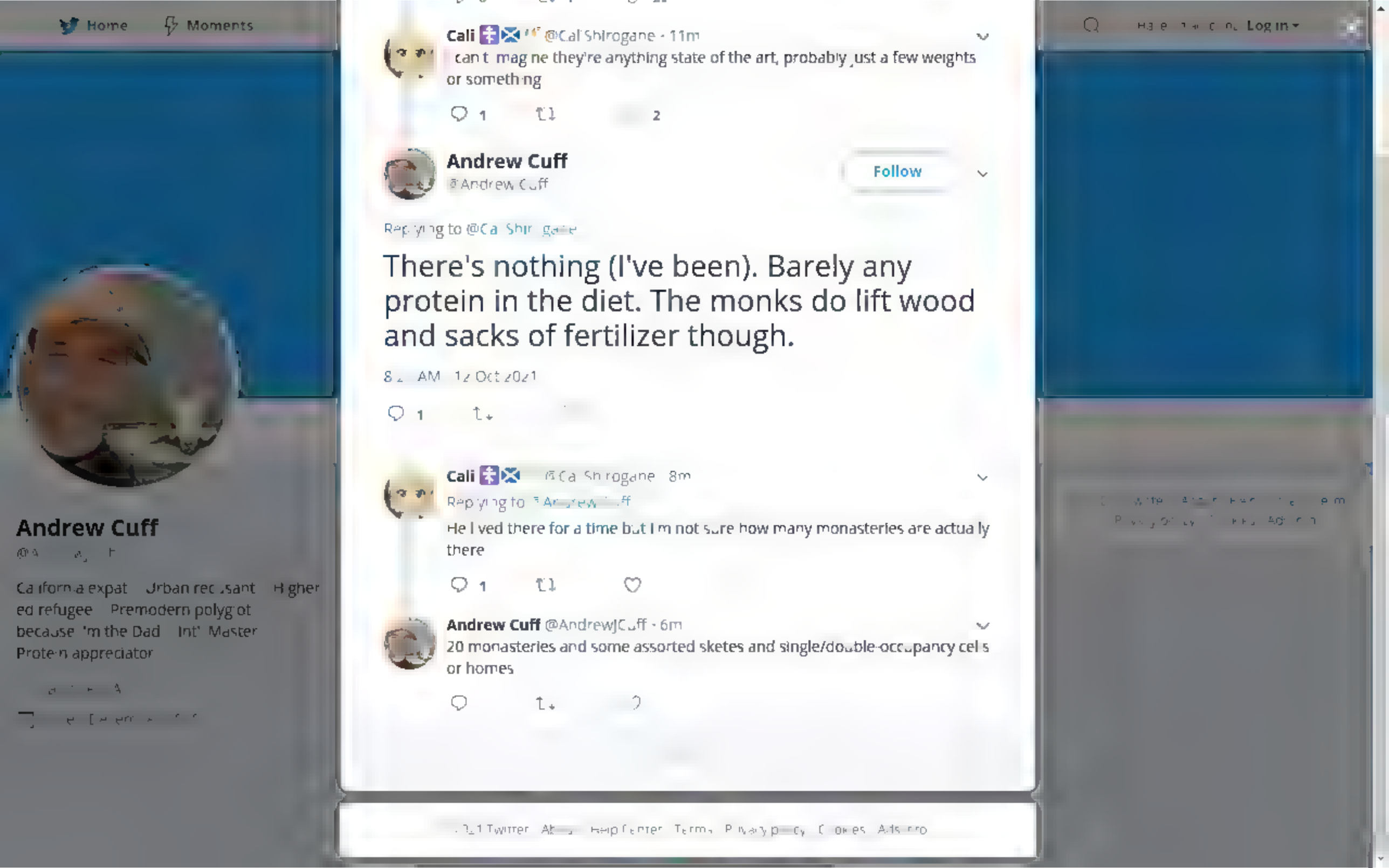
Home
Moments
Log in
Andrew Cuff
California expat Urban recusant Higher ed refugee Premodern polyglot because 'm the Dad Int' Master Protein appreciator
Cali @CaliShirogane · 11m
can't imagine they're anything state of the art, probably just a few weights or something
1
2
Andrew Cuff
@AndrewCuff
Follow
Replying to @CaliShirogane
There's nothing (I've been). Barely any protein in the diet. The monks do lift wood and sacks of fertilizer though.
12 Oct 2021
1
Cali @CaliShirogane · 8m
Replying to @AndrewCuff
He lived there for a time but I'm not sure how many monasteries are actually there
1
Andrew Cuff @AndrewJCuff · 6m
20 monasteries and some assorted sketes and single/double-occupancy cells or homes

By using Twitter's services you agree to our
We and our partners operate globally and use cookies, including for analytics, personal sation, and ads.

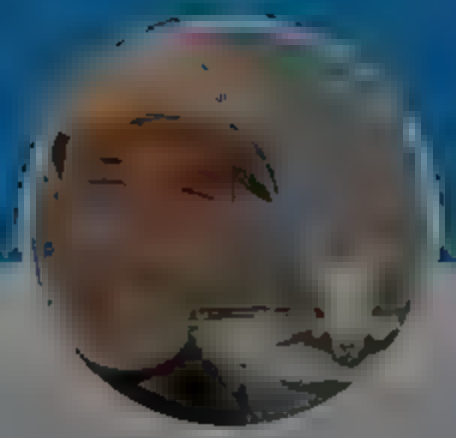

Andrew Cuff

@A[illegible]

California expat Urban recusant Higher ed refugee Premodern polyglot because 'm the Dad Int' Master Protein appreciator

Cali @CaliShirogane 19m

Asked my priest if there's any gyms on Mt. Athos and he said he's pretty sure there is because younger monks tend to be more health conscious.

3 1 24

Cali @CaliShirogane 16m

I can't imagine they're anything state of the art, probably just a few weights or something

1 3

Andrew Cuff @AndrewJCuff 14m

There's nothing (I've been). Barely any protein in the diet. The monks do lift wood and sacks of fertilizer though

1

Cali @CaliShirogane 12m

He lived there for a time but I'm not sure how many monasteries are actually there

1

Andrew Cuff
@Andrew Cuff

Follow

Replying to @CaliShirogane

20 monasteries and some assorted sketes and single/double-occupancy cells or homes.

8:24 AM 12 Oct 2021

© 2021 Twitter About Help Center Terms Privacy policy Cookies Ad info

By using Twitter's services you agree to our
We and our partners operate globally and use cookies, including for analytics, personalisation, and ads.

Home About

Log in

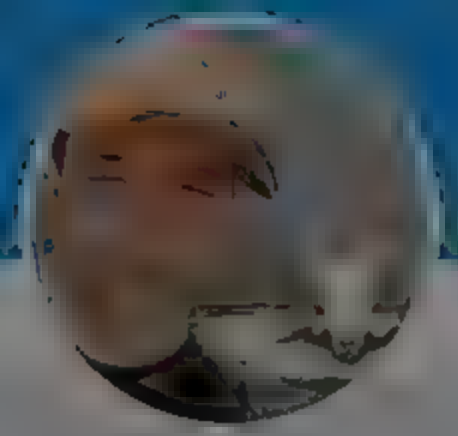

Andrew Cuff

@A[illegible]

California expat Urban recusant Higher ed refugee Premodern polyglot because 'm the Dad Int' Master Protein appreciator

Michael Millerman @M Millerman 9m

Your top 5 liquors and wines? Especially looking for responses from those with refined taste

15 7

Andrew Cuff

@AndrewJCuff

Follow

Replying to @M Millerman

Disobedient Spirits, craft shagbark hickory whiskey, $30 750ml.

8:49 AM 14 Oct 2021

1 Like

1

© 2021 Twitter About Help Center Terms Privacy policy Cookies Ad info

INTERNET ARCHIVE
WEB TEXT VIDEO AUDIO SOFTWARE IMAGES
SIGN UP LOG IN UPLOAD
Search

DONATE

INTERNET ARCHIVE
WayBackMachine

https://twitter.com/0x49fa98/status/14486795577505

Latest

Show All

Sorry.

This URL has been excluded from the Wayback Machine

The Wayback Machine is an initiative of the Internet Archive, a non-profit
building a digital library of Internet sites and other cultural artifacts in digital form.
Other projects include Open Library & archive-it.org

Your use of the Wayback Machine is subject to the Internet Archive's Terms of Use

By using Twitter's services you agree to our

We and our partners operate globally and use cookies, including for analytics, personal sation, and ads.

Home About

Log in

Dr. Benjamin Braddock
@GraduatedBen

Follow

Mark has a terrific project here, well worth supporting:

Mark Granza @markgranza
You can support my enterprise here, which aims at combatting the same people who think they can break us so easily. patreon.com/m1776

Show this thread

0 PM · 16 Oct 2011

© 202 Twitter About Help Center Terms Privacy policy Imprint Cookies Ads info

Dr. Benjamin Braddock

Writer, beauty appreciator, animal frenegg slonker, esoteric karenist.

Angeles, CA

By using Twitter's services you agree to our
We and our partners operate globally and use cookies, including for analytics, personalisation, and ads.

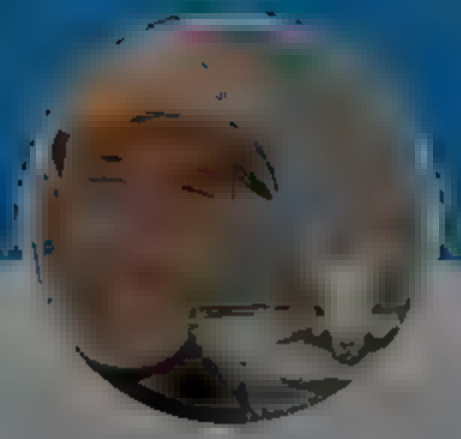

Andrew Cuff

California expat Urban recusant Higher ed refugee Premodern polyglot because 'm the Dad Int' Master Protein appreciator

The Federalist @FDRLST · 4m

Biden Nominates Worst Catholic Democrat (After Himself) As Papa Ambassador

1 1 3

Andrew Cuff
@AndrewJCuff

Follow

Replying to @FDRLST

In another sense, though, he's perfect, isn't he?

6:03 AM · 18 Oct 2021

Twitter About Help Center Terms Privacy policy Imprint Cookie Ads info

By using Twitter's services you agree to our

We and our partners operate globally and use cookies, including for analytics, personalisation, and ads.

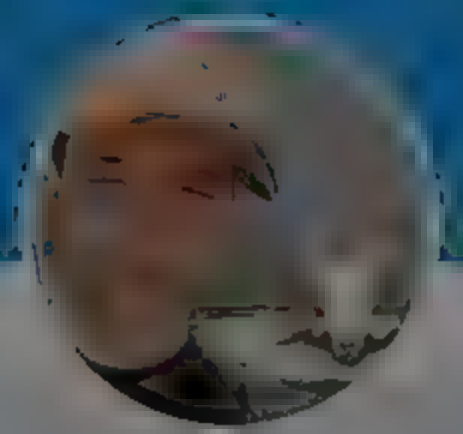

Walter Kirn @walterkirn 9h

Whatever you think of the shot, it is the first high-tech product in memory to meet mass refusal quite adamant mass refusal that's not based on price. That's the news here, and it's historic news, regardless of how you explain it or what you feel about it

23 72 390

Andrew Cuff
@AndrewJCuff

Follow

Replying to @walterkirn

The Segway.

7:27 AM 18 Oct 2021

© 2021 Twitter About Help Center Terms Privacy policy Imprint Cookies Ads info

Andrew Cuff

@A[illegible]

California expat Urban recusant Higher ed refugee Premodern polyglot because 'm the Dad Int' Master Protein appreciator

By using Twitter's services you agree to our
We and our partners operate globally and use cookies, including for analytics, personalisation, and ads.

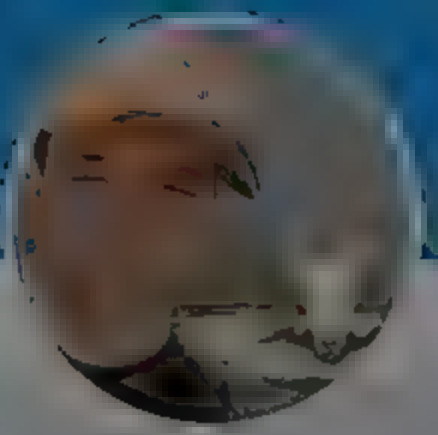

Andrew Cuff

@AndrewJCuff

California expat Urban recusant Higher ed refugee Premodern polyglot because 'm the Dad Int' Master Protein appreciator

Andrew Cuff
@AndrewJCuff

Follow

heh

- Colin Powell trailblazer, dies at 84

7:53 AM 18 Oct 2021

1

Andrew Cuff @AndrewJCuff 19m

The trai

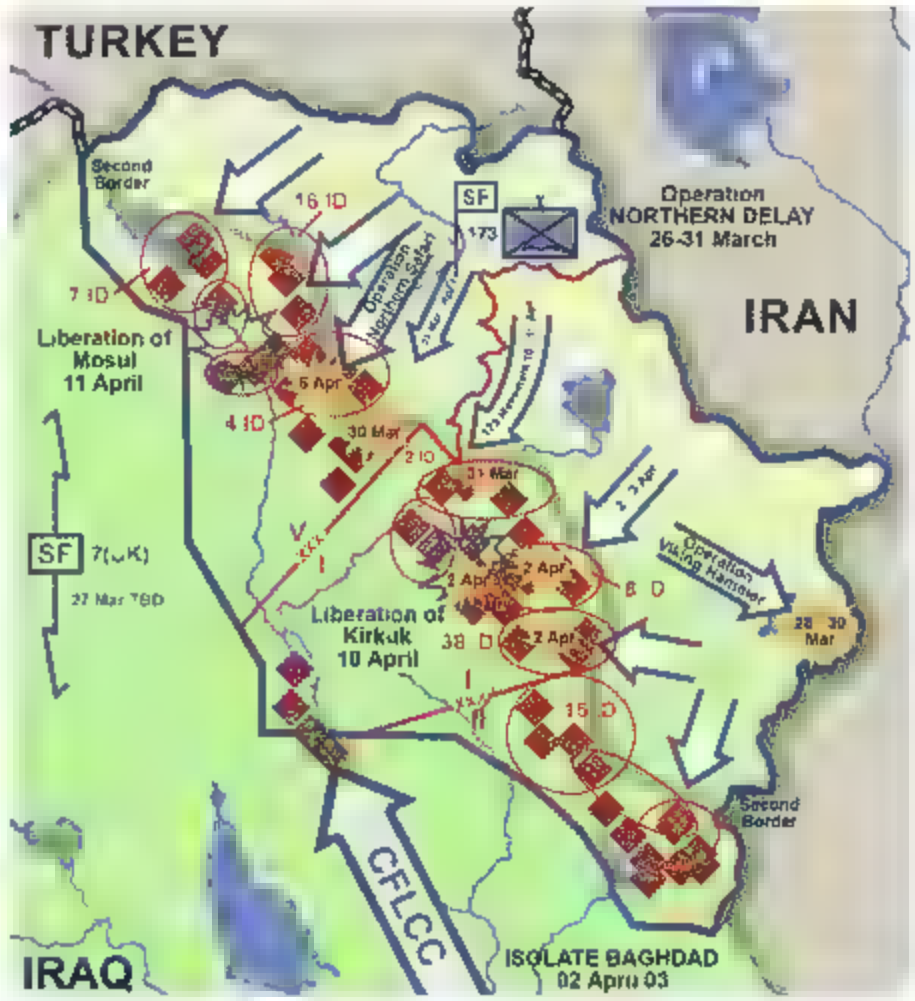

By using Twitter's services you agree to ... rsonal sat on, and ads.

Home About

Have an account Log in

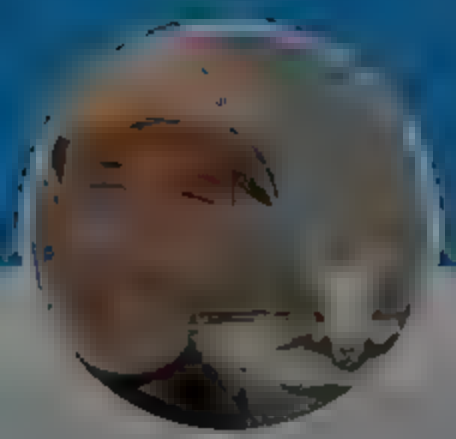

Andrew Cuff

@A... ...

California expat Urban recusant Higher ed refugee Premodern polyglot because 'm the Dad Int' Master Protein appreciator

...

heh

- Colin Powell trailblazer, dies at 84

1

Andrew Cuff
@AndrewJCuff

Follow

The trail:

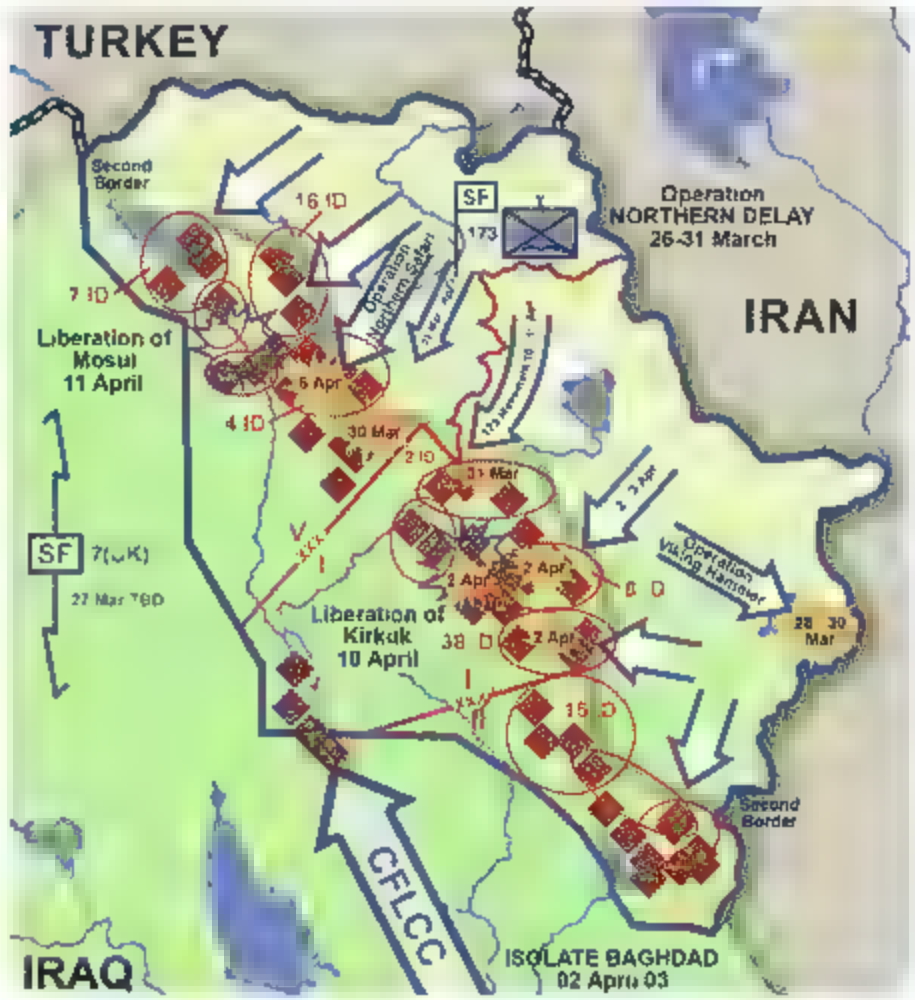

7:54 AM 18 Oct 2021

© 20... Twitter About Help Center Terms Privacy policy Cookies Ads info

By using Twitter's services you agree to our ... We and our partners operate globally and use cookies, including for analytics, personalisation, and ads

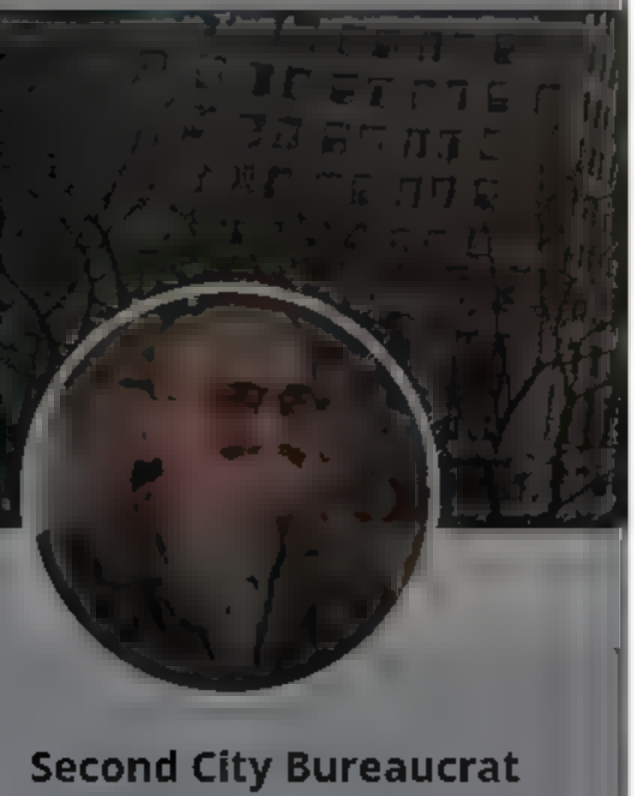

Second City Bureaucrat

@[redacted]

Opposition Activist. Everything tweets satire

[redacted]

Second City Bureaucrat
@CityBureaucrat

Follow

Powerful move, but we must take it even further. Consent can only be evidenced by a signed written instrument recorded by the local Clerk, so that anyone can review every individual's consent history.

> **Governor Tom Wolf** @GovernorTomWolf
> My legislation would enact affirmative consent standards in all colleges and universities
>
> What does that look like? We must move from "no means no" to "yes...
> Show this thread

10:18 AM · 18 Oct 2017

8 Retweets **125** Likes

13 8 125

Second City Bureaucrat @CityBureaucrat · 27m
Further, consent may be revoked at any time, especially after the act has occurred

3 1 51

Second City Bureaucrat @CityBureaucrat · 23m
This would teach people to be extremely selective with mate choice

1 21

Rhéal @[redacted] · 29m

Home Moments Search Twitter Log in

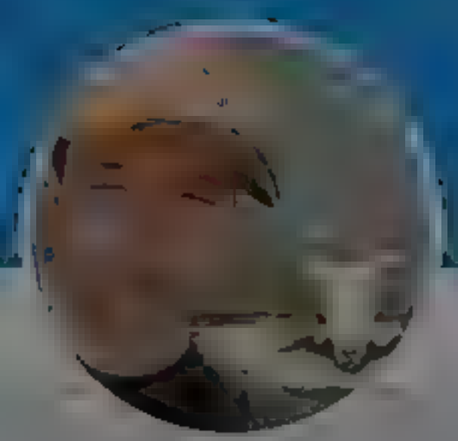

Andrew Cuff
@AndrewJCuff

California expat Urban recusant Higher ed refugee Premodern polyglot because 'm the Dad Int' Master Protein appreciator

Andrew Cuff
@AndrewJCuff

Follow

In 1981 some vendors tried to sell fake olive oil in Spain. It was actually the industrial solvent canola oil, and it killed 5,000 and caused debilitating health problems for 20,000. @Mangan150 don't we put canola oil in everything here? I wonder if...

6:22 AM · 19 Oct 2011

By using Twitter's services you agree to our We and our partners operate globally and use cookies, including for analytics, personal sation, and ads.

Andrew Cuff

@Andrew_Cuff

Follow

Thank you for your service!

Ana Cabrera @AnaCabrera

NEW: Dr. Rachel Levine, assistant secretary for health at HHS, has been appointed a 4 star admiral of the US Public Health Service Commissioned Corps.

Levine is the first openly transgender four star officer and first female four st.

8:12 AM · 19 Oct 2021

© 2021 Twitter About Help Center Terms Privacy policy Imprint Cookies Ads info

Andrew Cuff

@A

California expat Urban recusant Higher ed refugee Premodern polyglot because I'm the Dad Int' Master Protein appreciator

By us ng Tw tter s services you agree to our We and our partners operate globa y and use cookies, nclud ng for analyt cs, personal sat on, and ads.

Dudes Posting Their W's

@D despostingWs

Iron ca ly Funny and Who esome DMs open for submissions

Dudes Posting Their W's

@D despostingWs

Follow

8:57 AM · 19 Oct 20

7 Retweets **61** Likes

9 7 61

Dudes Posting Their W's @D despostingWs · 5s

Co

3

By using Twitter's services you agree to our
We and our partners operate globally and use cookies, including for analytics, personalisation, and ads.

Home About

Log in

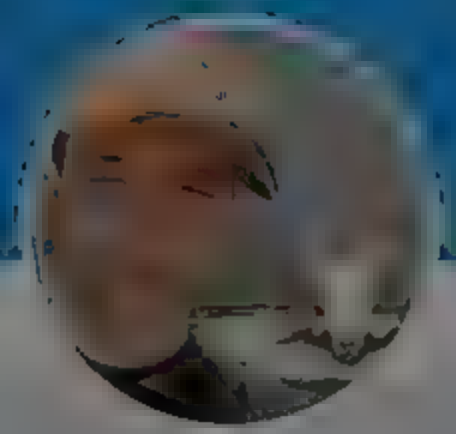

Andrew Cuff
@Andrew_Cuff

Follow

Seattle PD/Fire are 🇺🇸 🏆

Katie Daviscourt @KatieDaviscourt
NOW: Seattle firefighters and Seattle police officers that were fired for not complying with the vaccine mandate are out feeding the homeless

2:24 PM · 19 Oct 2021

© 2021 Twitter · About · Help Center · Terms · Privacy policy · Cookies · Ad info

Andrew Cuff

@A[illegible]

California expat · Urban recusant · Higher ed refugee · Premodern polyglot because I'm the Dad · Int' Master · Protein appreciator

[illegible]

By us ng Tw tter s services you agree to our We and our partners operate globa y and use cookies, nclud ng for analyt cs, personal sat on, and ads.

Nick Solheim @NickSolheim · 15h
Does anyone out there have book recommendations on home bui d ng/des gn?

Thx In advance

6 16

Andrew Cuff
@AndrewJCuff

Follow

Replying to

8:02 PM · 19 Oct 2021

© 20 Twitter About Help Center Terms Privac po y Cook es Ads nfo

Andrew Cuff

Ca ifornia expat Urban rec sant Higher ed refugee Premodern polyg ot because 'm the Dad Int' Master Prote n appreciator

By using Twitter's services you agree to our We and our partners operate globally and use cookies, including for analytics, personalisation, and ads.

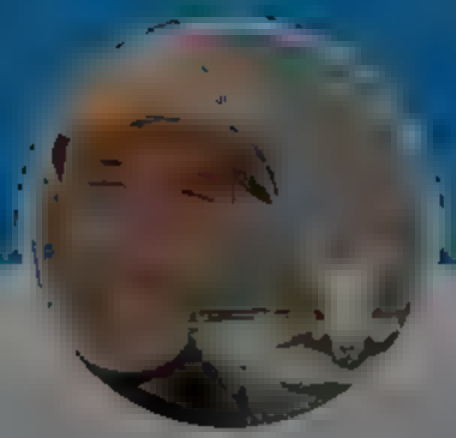

Andrew Cuff

@Andrew_Cuff

California expat Urban reclusant Higher ed refugee Premodern polyglot because I'm the Dad Int'l Master Protein appreciator

© 2021 Twitter About Help Center Terms Privacy policy Cookies Ads info

Andrew Cuff
@Andrew_Cuff

Follow

Important reminder that the best way to avoid eviction is to pay the rent you agreed to.

> **Spotlight PA** @SpotlightPA
> NEW from @charlieth: Why $1 billion in rent relief isn't keeping some Pa. tenants safe from eviction spotlightpa.org/news/2021/10/p…

6:44 AM · 20 Oct 2021

By using Twitter's services you agree to our We and our partners operate globally and use cookies, including for analytics, personalisation, and ads.

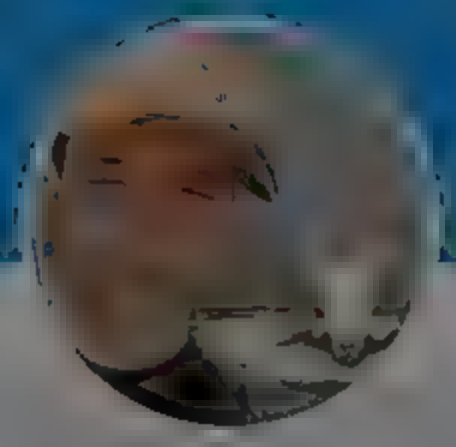

Andrew Cuff

@Andrew_Cuff

California expat Urban reclusant Higher ed refugee Premodern polyglot because I'm the Dad Int' Master Protein appreciator

Andrew Cuff
@Andrew_Cuff

Follow

Grateful every day to be in a single-rite based marriage

Ari Schulman @A Sch man
There is a useful possibly breakpiece to be written on mixed-Covid tribe marriages.

8:04 AM · 20 Oct 2021

© 2021 Twitter About Help Center Terms Privacy policy Imprint Cookies Ads info

By using Twitter's services you agree to our ... We and our partners operate globally and use cookies, including for analytics, personal sation, and ads.

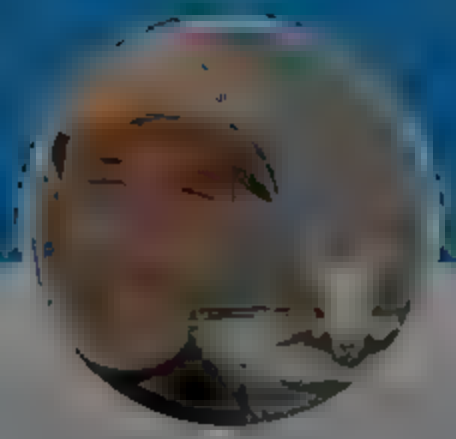

Andrew Cuff
@Andrew Cuff

Follow

I've seen this face...freshmen buddies who know they cheated on the exam but you can't prove it

Aaron Maté @aaronjmate
FBI used two Clinton contractors, Fusion & CrowdStrike, who worked for two Clinton lawyers, one now accused of lying to FBI

FBI hid Fusion's funder & discredited sourcing. CrowdStrike, under oath...
Show this thread

8:49 AM · 20 Oct 2021

© 2021 Twitter · About · Help Center · Terms · Privacy policy · Imprint · Cookies · Ads info

Andrew Cuff
@A...

California expat · Urban recusant · Higher ed refugee · Premodern polyglot because 'm the Dad · Int' Master Protein appreciator

By using Twitter's services you agree to
sonal sat on, and ads.
Home About
Log in

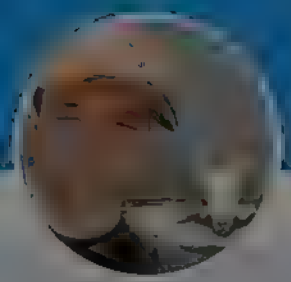

Andrew Cuff

Ca ifornia expat Urban rec sant H gher ed refugee Premodern polyg ot because 'm the Dad Int' Master Prote n appreciator

1

Patrick Henderson @ThePatHenderson 40m

This picture is misleading, it implies that this is what will continue to happen if those opposing #RGGI are successful. But it is actually a facility in the Ukraine which has few if any environmental controls. This portrayal of emissions simply does not exist in PA.

1 2

NathanBenefield @NathanBenefield 17m

Not only is it misleading; but those pushing RGGI and other draconian regulations and taxes would only drive more energy production to Ukraine, Russia, and China

1 1

Andrew Cuff
@Andrew Cuff

Follow

Replying to @NathanBenefield @ThePatHenderson @harrisonica

BREAKING: Callous anti-Earth Legislators Oppose RGGI

8:51 AM · 20 Oct 2021

© 2021 Twitter About Help Center Terms Privacy policy Cookies Ads info

By using Twitter's services you agree to our ... We and our partners operate globally and use cookies, including for analytics, personalisation, and ads

Blake Masters

COO of Thiel Capital. President of The Thiel Foundation. Running for U.S. Senate in Arizona

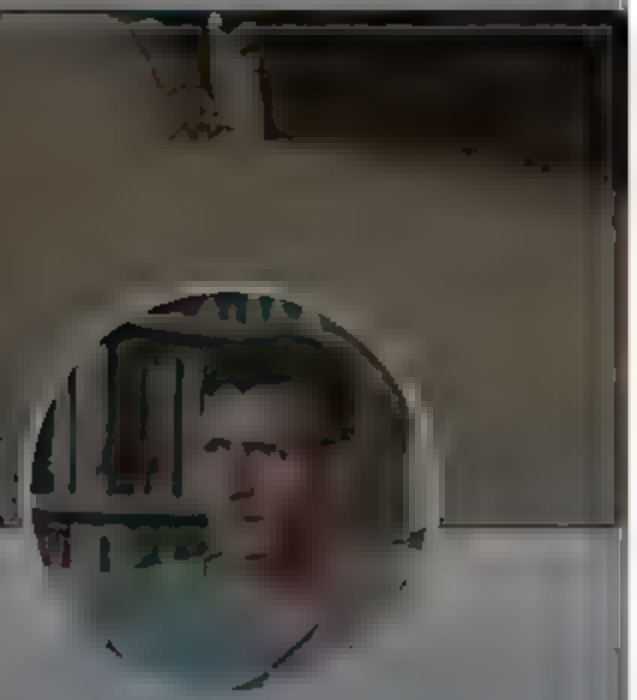

Blake Masters @bgmasters — Follow

I'm Blake Masters and I approve these all-time highs #BTC

9:02 AM · 20 Oct 2021

21 Retweets **140** Likes

5 · 21 · 140

itcoin ISLANDDD Brah @thancebrah · 10m

Replying to @bgmasters

This is the way

The media could not be played

Trapper @nostarstats.com

Replying to @bgmasters

Freedom money

By using Twitter's services you agree to our We and our partners operate globally and use cookies, including for analytics, personalisation, and ads.

Home About Log in

Athenian Stranger @Athens_Stranger · 35m
, too, am very curious about this. Many of my mutuals are extremely successful scholars, professors, husbands, wives, fathers, mothers, etc -- and so any comments and suggestions here would truly be invaluable

> **Go Woke, Go Baroque** @Real Baroque
> Friends,
>
> Where/when do you typically read? Early mornings, lunch break, before bed, etc.?
>
> Show this thread

7 8

Andrew Cuff
@Andrew Cuff

Follow

Replying to @Athens_Stranger

Audiobooks while lifting/driving. Also when flying, I always bring a book timed to the length of the flight.

11:13 AM · 20 Oct 2021

1 Like

1

© 2021 Twitter About Help Center Terms Privacy policy Cookies Ads info

Andrew Cuff

California expat Urban reclusant Higher ed refugee Premodern polyglot because I'm the Dad Int' Master Protein appreciator

Home Moments Log in

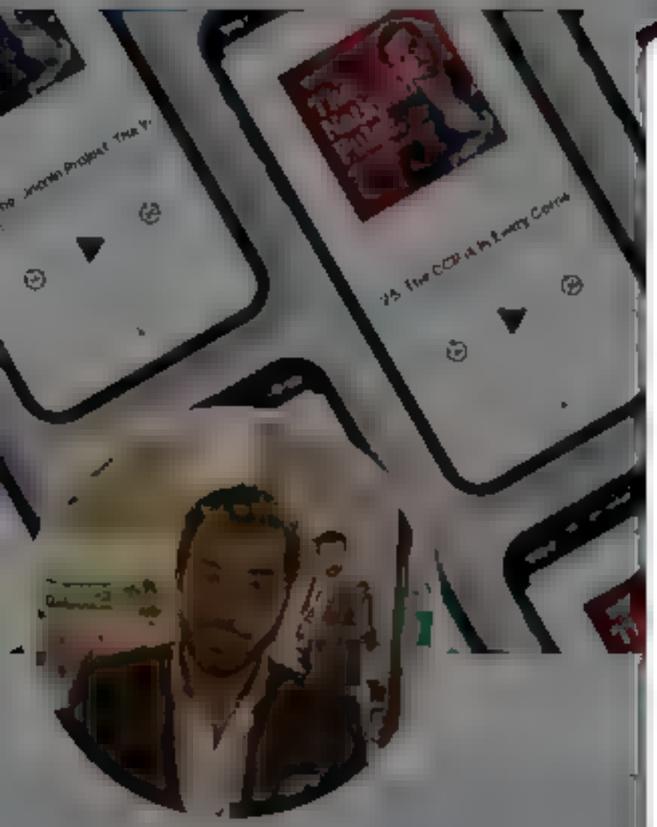

Raheem J. Kassam

Editor-in-Chief of The National Pulse. Co-Founder of the War Room

Raheem J. Kassam
@RaheemKassam

Remember when the left was this

8:49 PM · 20 Oct 2021

1 Retweet 2 Likes

1 2

© 2021 Twitter About Help Center Terms Privacy policy Cookies Ads info

onal Pulse.
AM

By using Twitter's services you agree to our
We and our partners operate globally and use cookies, including for analytics, personal sation, and ads.

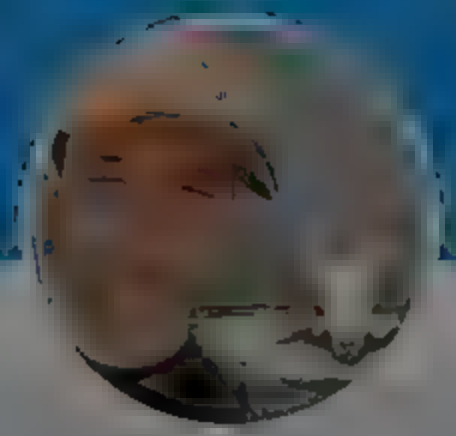

Andrew Cuff
@Andrew_Cuff

Follow

"That murder was, like, two weeks ago, man."

The CEO of Nike praised top executive Larry Miller for admitting in a Wednesday interview that he murdered a teenager in 1985.

Miller's "story is an example of the resilience, perseverance, and strength of the human spirit," CEO John Donahoe wrote in a statement about his colleague. Miller, the chairman of Nike's Jordan brand, told *Sports Illustrated* that when he was a 16-year-old member of Philadelphia's Cedar Avenue gang, he killed 18-year-old Edward White, a presumed member of the rival 53rd and Pine gang, in retribution for the killing of a friend.

"Miller did not know the victim, or whether he had anything to do with the stabbing of his friend, or even whether he had any connection to the 53rd and Pine gang," *Sports Illustrated* reported.

Donahoe, who called Miller "a beloved member of the Nike family," said he hopes Miller's experience "can create a healthy discourse around criminal justice reform, by helping remove the stigma that holds people and communities back."

4:25 AM · 21 Oct 2021

© 2021 Twitter · About · Help Center · Terms · Privacy policy · Cookies · Ad info

Andrew Cuff

California expat · Urban recusant · Higher ed refugee · Premodern polyglot because 'm the Dad · Int' Master · Protein appreciator

By using Twitter's services you agree to our ... We and our partners operate globally and use cookies, including for analytics, personal sation, and ads.

Bitcoin
@Bitcoin

Follow

"But surely the fact that #Bitcoin is at $60,000 is an extremely hopeful sign... It's the canary in the coal mine. It's the most honest market we have in the country, and it's telling us that this decrepit ... regime is just about to blow up." - Peter Thiel

7:47 AM · 21 Oct 2021

4 Retweets **42** Likes

3 4 42

Show more replies

© 2021 Twitter About Help Center Terms Privacy policy Cookie Ads info

Bitcoin
@Bitcoin

Bitcoin is an open source censorship-resistant peer-to-peer immutable network. Trackable digital gold. Don't trust, verify. Not your keys, not your coins.

By us ng Tw tter s services you agree to our We and our partners operate globa y and use cookies, nclud ng for analyt cs, personal sat on, and ads.

Andrew Cuff
@Andrew_Cuff
Follow

Many such cases!

Dude-ly W's @post ng_w

10:41 AM · 21 Oct 2021

© 2021 Twitter About Help Center e m Privacy po cy Co es Ad nfo

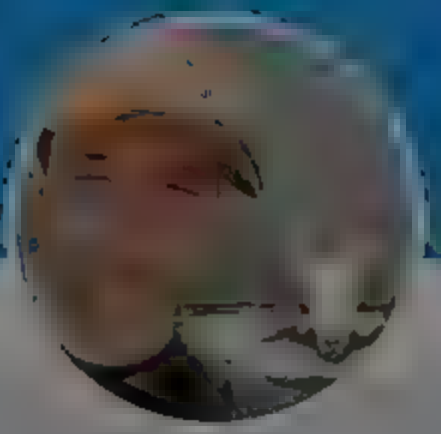

Andrew Cuff

@A

Ca ifornia expat Urban rec sant Higher ed refugee Premodern polyg ot because 'm the Dad Int' Master Prote n appreciator

By using Twitter's services you agree to ... rsonal sat on, and ads.

Home About

Have an account Log in

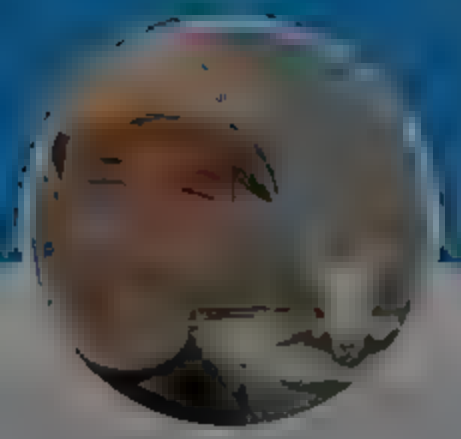

Andrew Cuff

@A...

California expat Urban recusant Higher ed refugee Premodern polyglot because 'm the Dad Int' Master Protein appreciator

Tracy @tracywine105 11h

This explains a lot Nazi Heidegger and Leo Strauss.

ichael Millerman

liation University of Toronto

search interests: Political ... Political Philosophy ... degger ... Alexander Dugin

Michael Millerman
@M_Millerman

as goes without saying, i am not opposed to some people choosing get the vaxx as they see fit, given w they understand about what's best them in their situation. what i don't is two-tier society/second class citizenship for unvaxxed, no jab no policies, etc.

9:01 PM · 10/21/21 · Twitter Web App

4 1 2

Andrew Cuff
@AndrewJCuff

Follow

Replying to @tracywine1... @M_Millerman

Millerman versus the Wine Aunts

5:28 AM · 22 Oct 2021

© 2021 Twitter About Help Center Terms Privacy policy Imprint Cookies Ads info

By using Twitter's services you agree to ... sonal sat on, and ads.

Home About

Have an account Log in

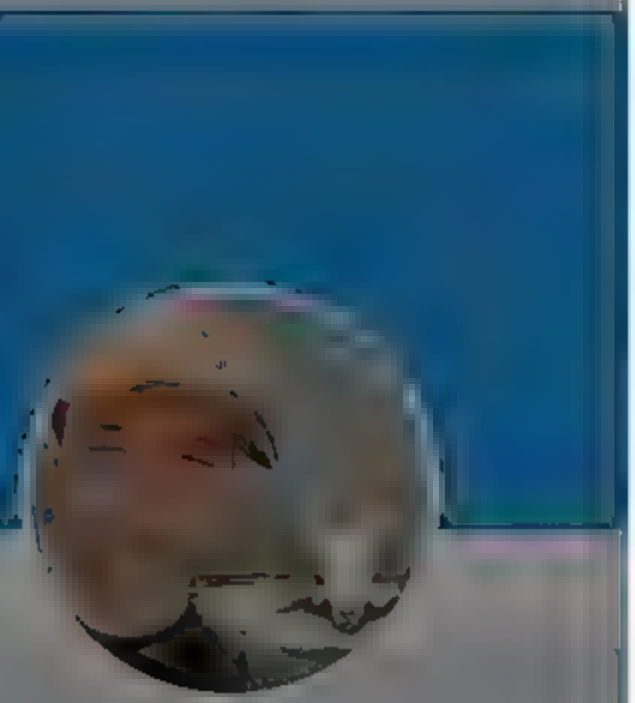

Andrew Cuff

@A...

California expat Urban recusant Higher ed refugee Premodern polyglot because 'm the Dad Int' Master Protein appreciator

The reconciliation bill's goal of 80% "clean electricity" by 2030, which has still not been abandoned, would mean going from 10% unreliable.

Show this thread

12 91 206

Andrew Cuff
@AndrewJCuff

Follow

Replying to @SeanParne...SA

It's time @Lowes @HomeDepot

6:14 AM ... Oct 2011

© 2021 Twitter About Help Center Terms Privacy policy Cookies Ads info

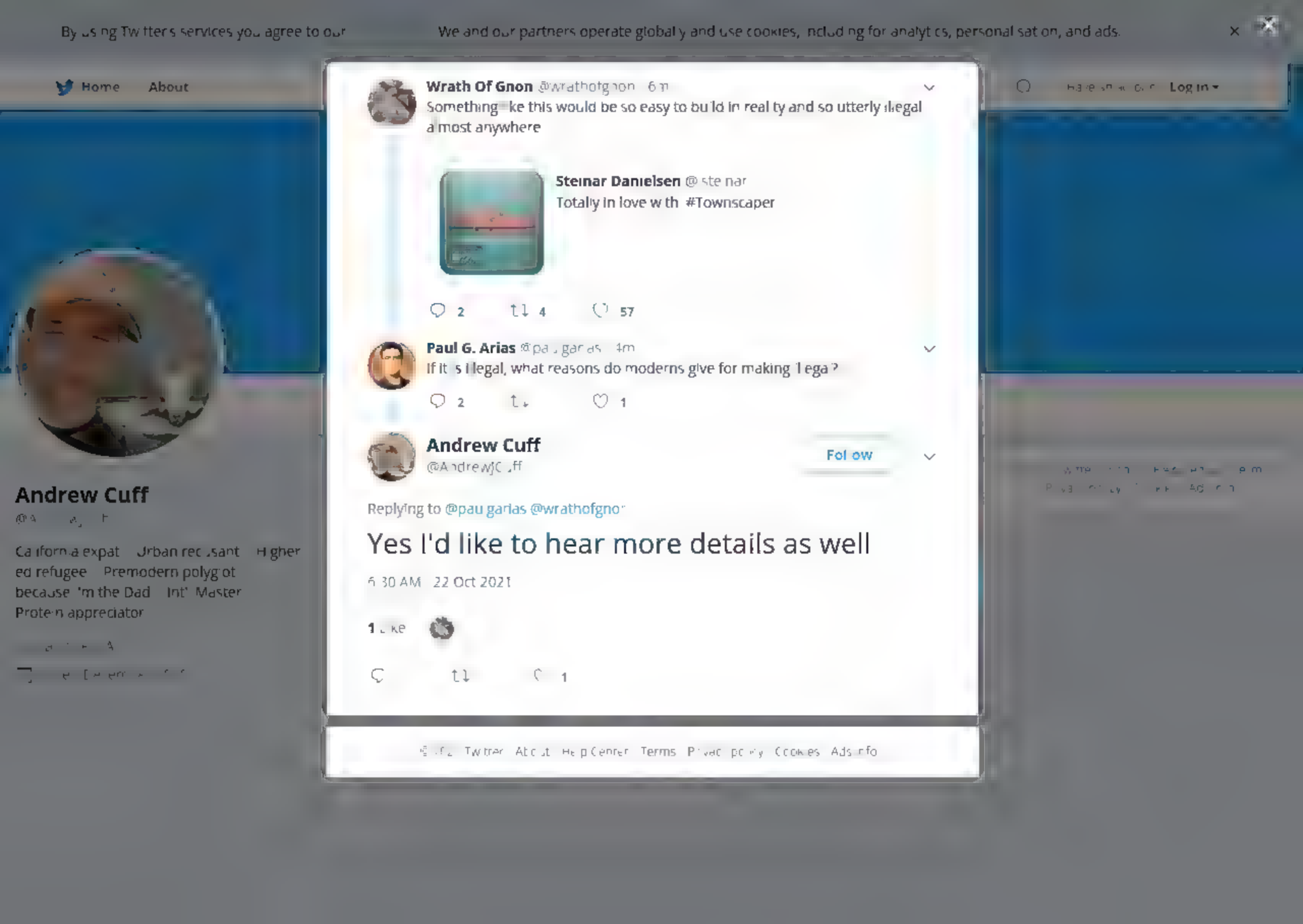
By using Twitter's services you agree to our
We and our partners operate globally and use cookies, including for analytics, personalisation, and ads.
Home
About
Log in
Wrath Of Gnon @wrathofgnon 6m
Something like this would be so easy to build in reality and so utterly illegal almost anywhere
Steinar Danielsen @steinar
Totally in love with #Townscaper
2
4
57
Paul G. Arias @paulgarias 4m
If it is illegal, what reasons do moderns give for making illegal?
2
1
Andrew Cuff
@AndrewJCuff
Follow
Replying to @paulgarias @wrathofgnon
Yes I'd like to hear more details as well
6:30 AM 22 Oct 2021
1 Like
1
Andrew Cuff
California expat Urban recusant Higher ed refugee Premodern polyglot because I'm the Dad Int' Master Protein appreciator
Twitter About Help Center Terms Privacy policy Cookies Ads info

By using Twitter's services you agree to our
We and our partners operate globally and use cookies, including for analytics, personalisation, and ads.

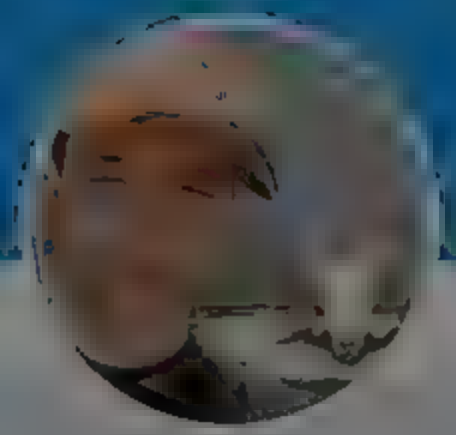

Andrew Cuff
@Andrew_Cuff

California expat Urban recusant Higher ed refugee Premodern polyglot because 'm the Dad Int' Master Protein appreciator

Andrew Cuff
@Andrew_Cuff

Follow

"The Pope may be French, but Jesus is English"

eproaches of sloth
ir side, attributed t
of God. Meanwh
ed bearing this leg
sus is English. Th
the stronger, the P

'Passion of the Christ' Star Jim Cav
Pushes False QAnon Conspiracy at I
Wing Conference (Video)

6:07 AM · 26 Oct 2021

© 2021 Twitter About Help Center Terms Privacy policy Cookies Ad info

By using Twitter's services you agree to our We and our partners operate globally and use cookies, including for analytics, personalisation, and ads.

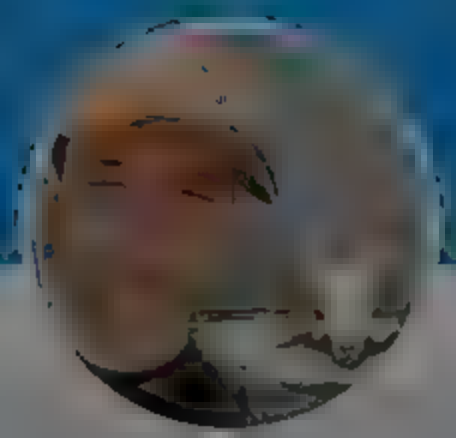

Andrew Cuff

[redacted]

California expat Urban recusant Higher ed refugee Premodern polyglot because I'm the Dad Int' Master Protein appreciator

[redacted]

Andrew Cuff
@Andrew_Cuff

Follow

"There's not a dollar amount. We are seeking a judgment of a local judge to be able to underscore the opportunity for local control," Nelson, who has three children attending Hempfield Area, told the Tribune-Review.

> **TribWestmoreland** @TribWestmoreCo
> A group of parents, along with state Rep. Eric Nelson, R-Hempfield, filed a lawsuit against several local school districts alleging the state-issued mask mandate is unconstitutional. bit.ly/3BuzGG

6:08 AM · 26 Oct 2021

© 2021 Twitter About Help Center Terms Privacy policy Cookies Ads info

[redacted]

By using Twitter's services you agree to our ... We and our partners operate globally and use cookies, including for analytics, personalisation, and ads.

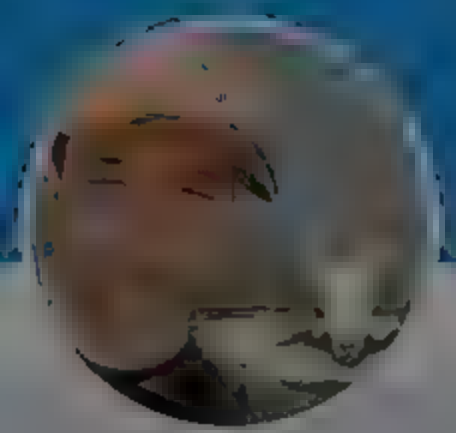

Andrew Cuff

@A... ...

California expat Urban recusant Higher ed refugee Premodern polyglot because 'm the Dad Int' Master Protein appreciator

PEG @pegobry · 7h

Speaking as a Based(tm) Dad(tm) one thing I would really like the anon movement to do is children's books. From young kids to YA books. We're deluged in woke crap & there are Christian books but while you can find good texts the art is almost invariably extremely cringe

29 17 206

Andrew Cuff

@AndrewJCuff

Follow

Replying to @pegobry

6:10 PM · 26 Oct 2021

© 20... Twitter About Help Center Terms Privacy policy Cookies Ads info

By using Twitter's services you agree to ... sonal sat on, and ads.

Home About

Have an account Log in

Speaking as a Based(tm) Dad(tm) one thing I would really like the anon movement to do is children's books. From young kids to YA books. We're deluged in woke crap & there are Christian books but while you can find good texts the art is almost invariably extremely cringe.

29 17 206

Andrew Cuff @AndrewJCuff · 1m

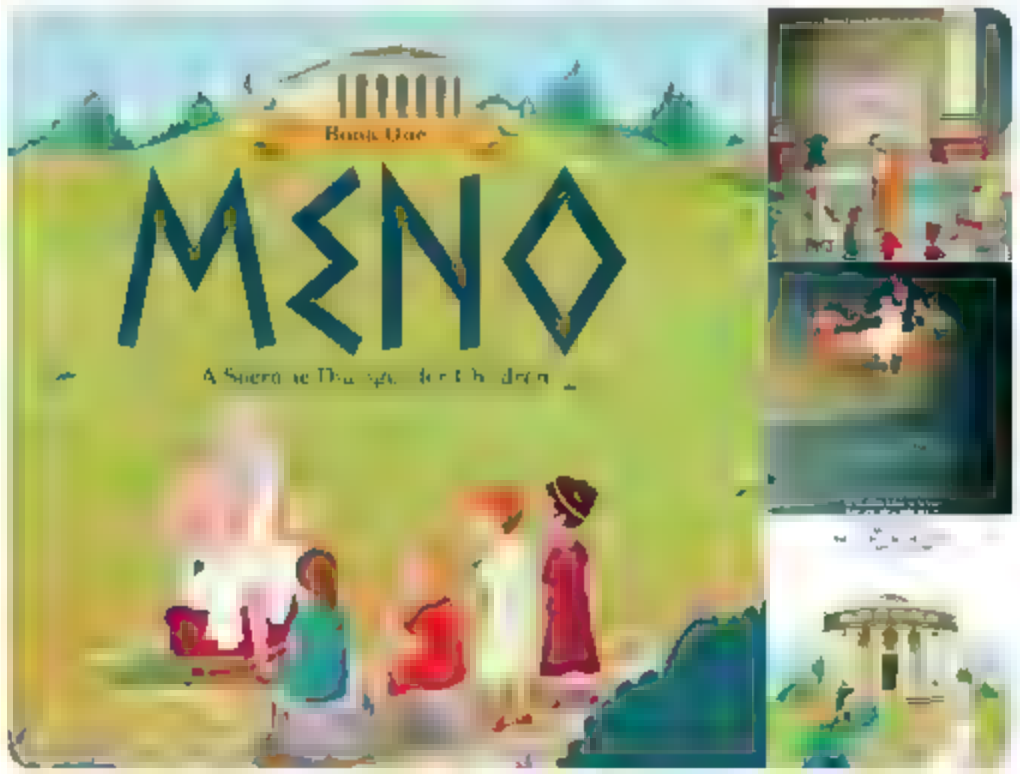

1

Andrew Cuff
@AndrewJCuff

Follow

Replying to @AndrewJCuff @begabry

Series of Platonic dialogues in children's book format?

6:11 PM · 26 Oct 2021

© 2021 Twitter About Help Center Terms Privacy policy Imprint Cookies Ads info

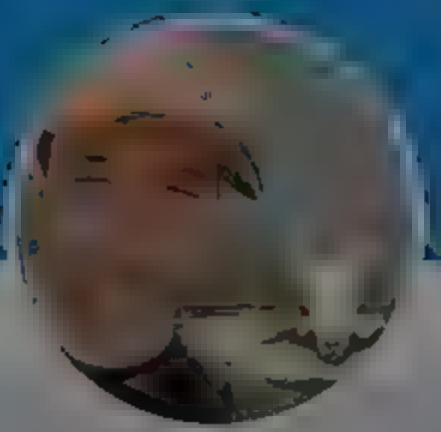

Andrew Cuff

@A... ...

California expat · Urban recusant · Higher ed refugee · Premodern polyglot because 'm the Dad · Int' Master Protein appreciator

jack ⚡
@jack

Central Intelligence Corporation

3:58 PM · Oct 20, 2021 · Twitter for iPhone

953 Retweets **373** Quote Tweets **8,186** Likes

Fazir Ali @KingFazir · 16h
Replying to @jack

Reza @RezaYooo · 16h
Replying to @jack
yo jack

Alex An @emersyd · 16h
Replying to @jack
?

RatioThenSadly @PRatioer · 16h
Replying to @jack
Make a better app

Female Ned Segal @FemaleNedSegal · 16h
Replying to @jack
What happened to $twtr just now?

Violet Doll @VioletDoll · 16h
Replying to @jack
Ok then

Morathesegainz @morathesegainz7 · 16h
Replying to @jack
@Neloangelo314 113

Ozan Çakar @Oznagovic · 16h
Replying to @jack
#Hamstercoin Next station is a moon

Frago @fragol1 · 16h
Replying to @jack
--

Amrith @amrith · 16h
Replying to @jack

herkul #shibarmy #hamstercoin @herkul22215916 · 16h
Replying to @jack
#hamster

Don't miss what's happening
People on Twitter are the first to know.
Sign up

Deonté Watts @Xclusivex7 · 16h
Replying to @jack
What they do now ?

Search Twitter

New to Twitter?
Sign up now to get your own personalized timeline!
Sign up with Google
Sign up with Apple
Sign up with phone or email
By signing up, you agree to the Terms of Service and Privacy Policy, including Cookie Use.

Relevant people
jack ⚡
@jack
#bitcoin ₿
Follow

What's happening
COVID-19 · LIVE
CDC approves Moderna and Johnson & Johnson COVID-19 vaccine booster shots
Los Angeles Tim... · Earlier today
Major California earthquake would knock out cell service and communications, a study finds. Here's what you need to know
The New York Times · Yesterday
See How the Dixie Fire Created Its Own Weather
NBA · LIVE
Clippers at Warriors
Trending with Clippers, #LACvsGSW
Entertainment · Trending
Alec Baldwin
Trending with Hayna Hutchins, Prop
Show more

Terms of Service Privacy Policy Cookie Policy
Ads info More ··· © 2021 Twitter, Inc.

By using Twitter's services you agree to our We and our partners operate globally and use cookies, including for analytics, personalisation, and ads.

Andrew Cuff

Californian expat Urban reclusant Higher ed refugee Premodern polyglot because I'm the Dad Int' Master Protein appreciator

Andrew Cuff
@Andrew_Cuff

Follow

Good grief. Have these people been to San Francisco lately? Never let your libertarian friends go full Cato...

CatoEvents @CatoEvents
"Looking at Cato's recommendations regarding criminal justice reform, I'm proud to say that we've accomplished some of these in San Francisco, like eliminating nearly all locally controlled fines & fees." — @chesaboudin

Show this thread

5:5. AM · 27 Oct 2021

© 2021 Twitter About Help Center Terms Privacy policy Cookies Ads info

By using Twitter's services you agree to our We and our partners operate globally and use cookies, including for analytics, personal sation, and ads.

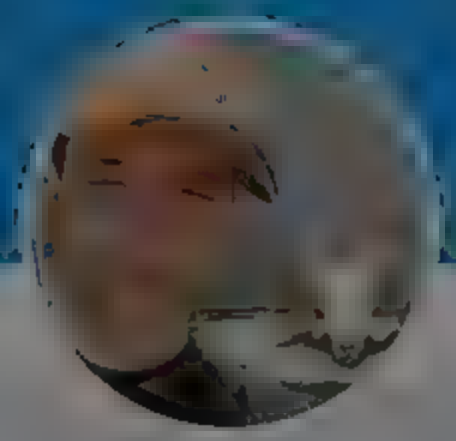

Andrew Cuff

@Andrew Cuff

California expat Urban reclusant Higher ed refugee Premodern polyglot because I'm the Dad Int' Master Protein appreciator

Andrew Cuff
@Andrew Cuff

Follow

Yikes! Misunderstood this headline for a sec

7:03 AM · 27 Oct 2021

© 2021 Twitter About Help Center Terms Privacy policy Cookies Ads info

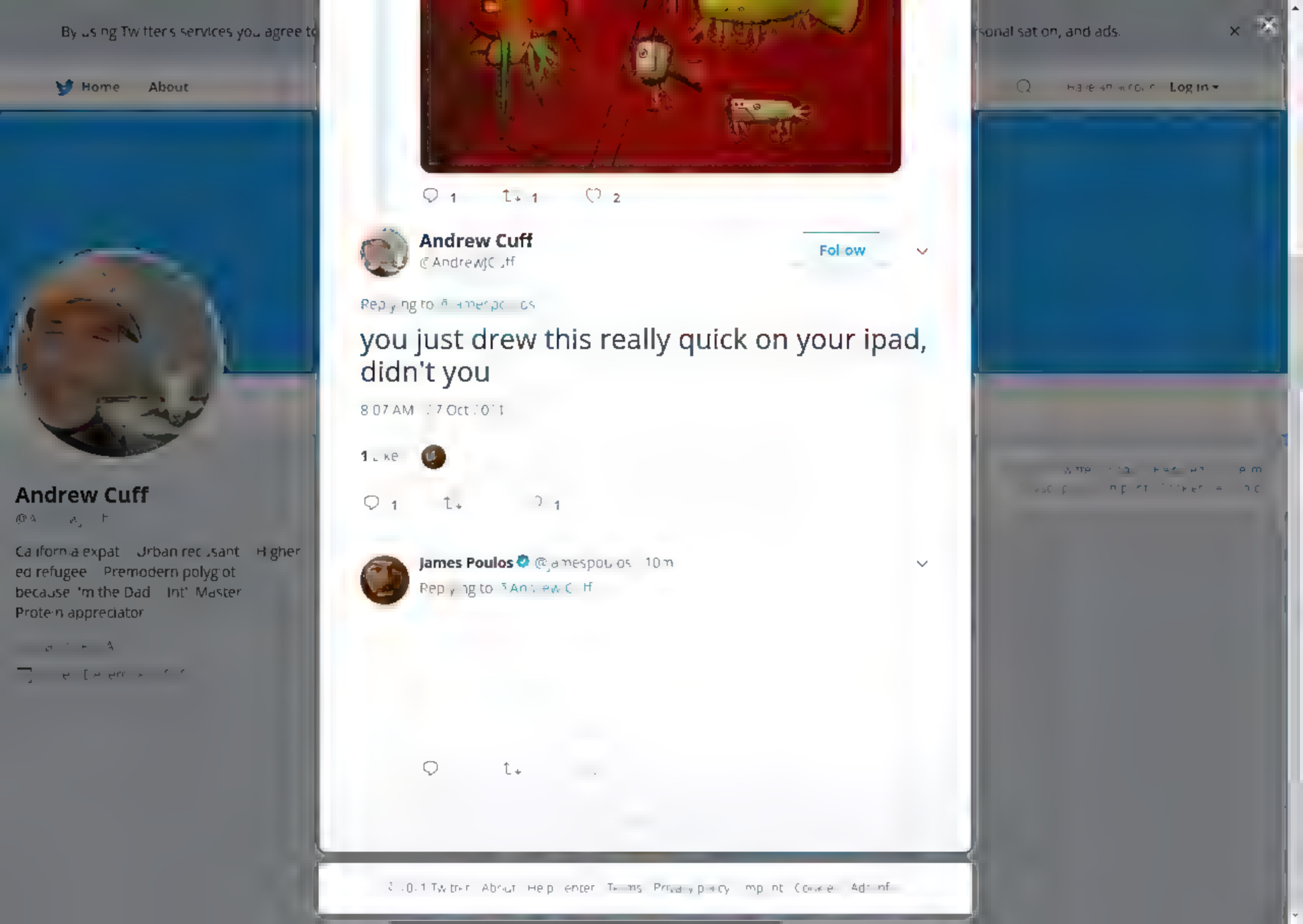
Home
About
Log in
Andrew Cuff
Follow
you just drew this really quick on your ipad, didn't you
James Poulos

By us ng Tw tter s services you agree to our We and our partners operate globa y and use cookies. nclud ng for analyt cs, personal sat on, and ads.

Nate Fischer @NateAF scher 24m
The "learn ng" wi not come from my 5-year-old

Matt Couch @Rea MattC o h
JUST IN: FDA Panel votes 17-0 to approve vaccines for chi dren ages 5-11...

Dr Ruben on the FDA panel "We re never gonna...

Show th s thread

2 15

Andrew Cuff
@Andrew_Cuff

Follow

Rep ying to @NateAFischer

I second that

9:40 AM 27 Oct 2021

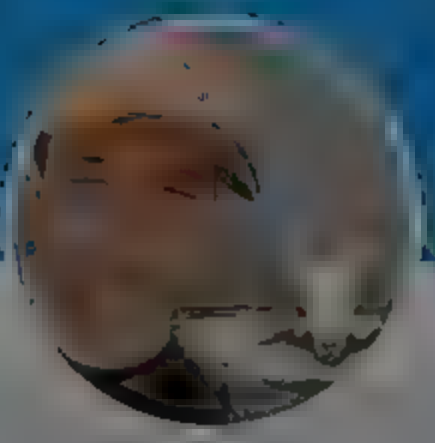

Andrew Cuff

@A A F

Ca ifornia expat Urban rec sant Higher ed refugee Premodern polyg ot because 'm the Dad Int' Master Prote n appreciator

© 21 Twitter Ac o Help Center e m Privacy po cy Co ies Ad n

Home Moments Log in

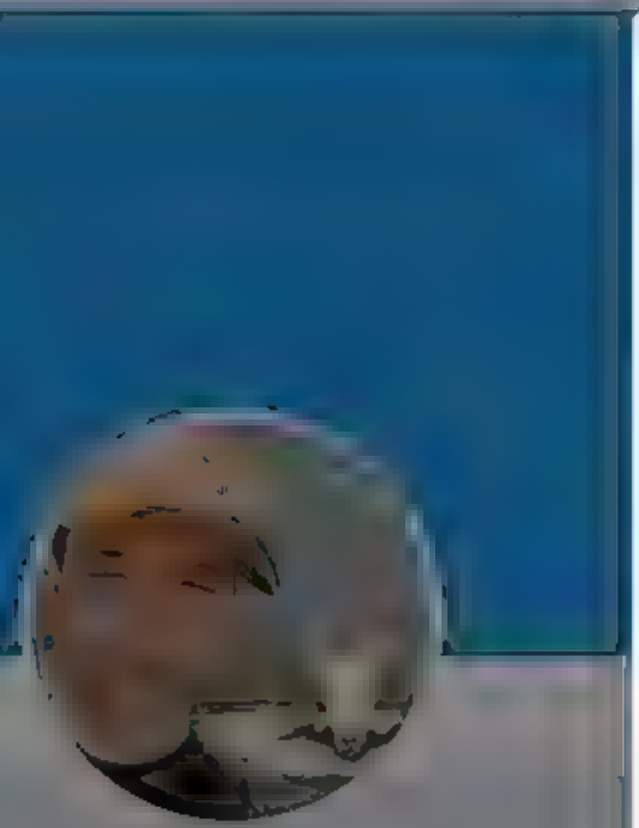

Andrew Cuff

California expat Urban recusant Higher ed refugee Premodern polyglot because 'm the Dad Int' Master Protein appreciator

Dr. Benjamin Braddock @GraduatedBen · 17m

China is doing what the US should have done after the '08 financial crisis

2 7 51

Andrew Cuff
@AndrewJCuff

Follow

Replying to @GraduatedBen

in some ways they're out-governing the US

11:59 AM · 27 Oct 2021

© 20 Twitter About Help Center Terms Privacy policy Cookies Ads

By using Twitter's services you agree to our We and our partners operate globally and use cookies, including for analytics, personal sation, and ads.

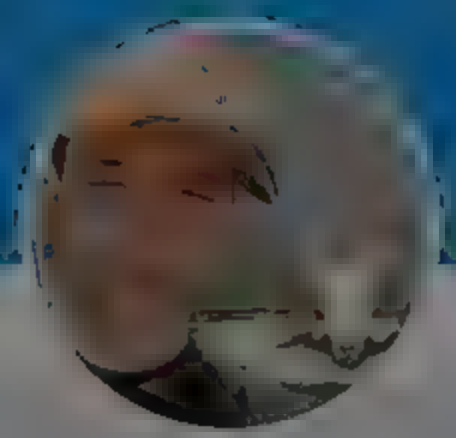

Andrew Cuff

@Andrew_Cuff

California expat Urban reclusant Higher ed refugee Premodern polyglot because I'm the Dad Int'l Master Protein appreciator

Andrew Cuff
@Andrew_Cuff

Follow

Everyone knows Tolkien > 99% of "roman pontiffs"

Adrian Vermeule @[illegible]

Replying to @[illegible]

I am prepared to prostrate my reason before the throne of the Roman Pontiffs, but not before a don who used to hang around the "Bird and Baby"

6:46 PM · 27 Oct 2021

© 2021 Twitter About Help Center Terms Privacy policy Impressum Cookies Ads info

By using Twitter's services you agree to our
We and our partners operate globally and use cookies, including for analytics, personalisation, and ads.

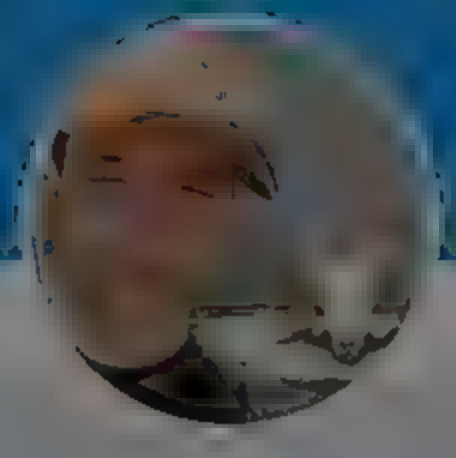

Andrew Cuff
@Andrew_Cuff

California expat Urban recusant Higher ed refugee Premodern polyglot because I'm the Dad Int' Master Protein appreciator

Andrew Cuff
@Andrew_Cuff

Follow

Wow. Latest Franklin & Marshall poll: 66% of Pennsylvanians favor some legal restrictions on abortion.

5:37 AM · 28 Oct 2021

© 2021 Twitter About Help Center Terms Privacy policy Cookies Ad info

By using Twitter's services you agree to our ... We and our partners operate globally and use cookies, including for analytics, personal sation, and ads.

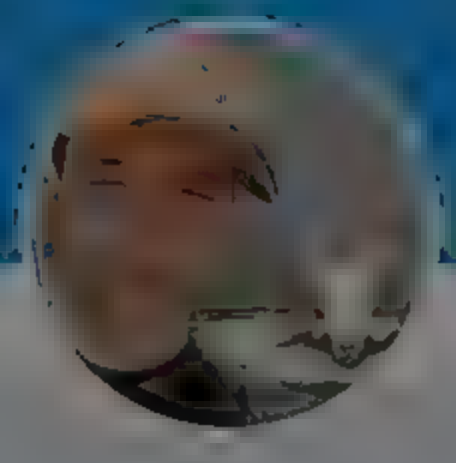

Andrew Cuff
@Andrew_Cuff

California expat Urban recusant Higher ed refugee Premodern polyglot because 'm the Dad Int' Master Protein appreciator

Andrew Cuff
@Andrew_Cuff

Follow

Big part of this: Hispanic/Latino MEN love the 2nd Amendment and immigration restrictionist policies -- and they hate the COVID nanny state.

Charles McElwee @CFMcElwee
In Hazleton, Reading, and Allentown—Hispanic-majority cities—precincts significantly shifted more Republican in 2020. The GOP's future depends on widening its margins among working-class voters in these regions, which once fueled America's industrial rise. realclearpolitics.com/articles/2021/...

6:11 AM · 28 Oct 2021

© 2021 Twitter About Help Center Terms Privacy policy Cookies Ads info

By us ng Tw tter s services you agree to our We and our partners operate globa y and use cookies, nclud ng for analyt cs, personal sat on, and ads.

Andrew Cuff

@Andrew_Cuff Follow

I KNEW IT!
twitter.com/d.sclosetv/sta ...

> **Andrew Cuff** @AndrewJC ff
> Yikes! M sunderstood th s headl ne for a sec
> washingtonexaminer.com/restoring amer..

6 17 AM 28 Oct 2021

2021 Twitter About Help Center Terms Privacy policy Cookies Ads info

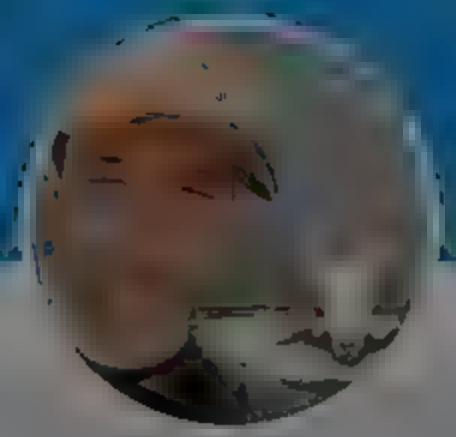

Andrew Cuff

@A A

Ca ifornia expat Urban rec sant Higher ed refugee Premodern polyg ot because 'm the Dad Int' Master Prote n appreciator

By using Twitter's services you agree to our
We and our partners operate globally and use cookies, including for analytics, personalisation, and ads.

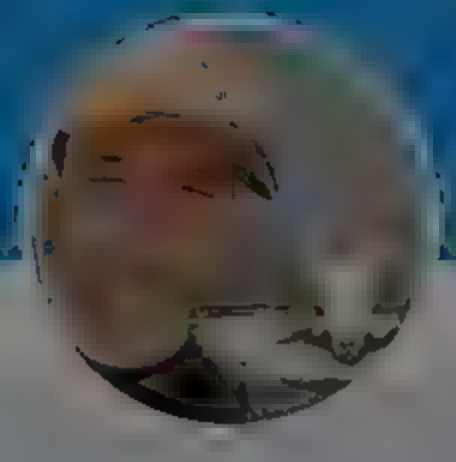

Andrew Cuff
@Andrew_Cuff

California expat Urban recusant Higher ed refugee Premodern polyglot because 'm the Dad Int' Master Protein appreciator

Andrew Cuff
@Andrew_Cuff

Follow

Yes, he has a way out, and I'm sure after he uses it, TIME magazine will tell us all about how it worked.

7:06 AM 28 Oct 2021

© 2021 Twitter About Help Center Terms Privacy policy Cookies Ad info

By using Twitter's services you agree to our
We and our partners operate globally and use cookies, including for analytics, personalisation, and ads.

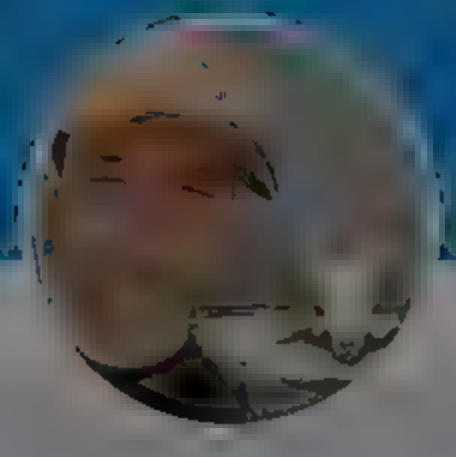

Andrew Cuff
@Andrew Cuff

California expat Urban recusant Higher ed refugee Premodern polyglot because 'm the Dad Int' Master Protein appreciator

Andrew Cuff
@Andrew Cuff

Follow

Nobody tell them what the office culture at NASA was like when we put a man on the moon.

7:28 AM 28 Oct 2021

© 2021 Twitter About Help Center Terms Privacy policy Cookies Ad info

Home Moments

Log in

3sidedstory
@3sidedstory

Follow

All these people came to church tonight to learn more about homeschooling.

Parents are fed up with the public school system.

3sidedstory

Jesus is King Don t blame me I voted for the orange man MAGA America First

Home Moments Log in

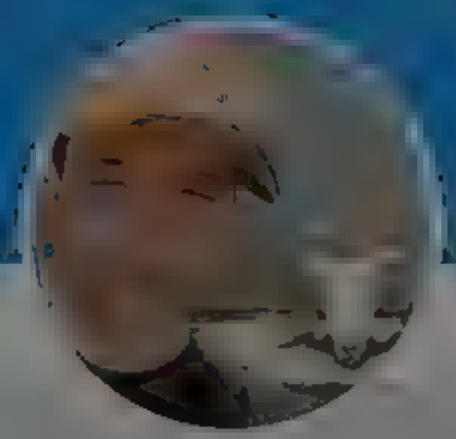

Andrew Cuff

@AndrewJCuff

California expat Urban recusant Higher ed refugee Premodern polyglot because 'm the Dad Int' Master Protein appreciator

Andrew Cuff
@AndrewJCuff

Follow

I've been told this letter to the editor in WSJ about the Pennsylvania election is "riddled with inaccuracies." What are they, exactly? And how much do they detract from the overall argument?

7:38 AM · 18 Oct 2021

By using Twitter's services you agree to our
We and our partners operate globally and use cookies, including for analytics, personalisation, and ads.

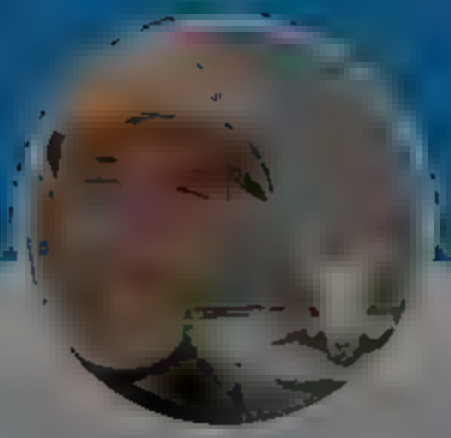

Andrew Cuff
@Andrew Cuff

Follow

"I went $600,000 in debt for a home near Long Beach because the schools are better..."

Rachel Sandoval @thesoapypea
Los Alamitos (CA) School Board President, Marlys Davidson, didn't realize her mic was still on and said "F*** You" to a parent sharing their concerns about vaccine and mask mandates. @dbongino @seanhannity @JackPosobiec ..

Show this thread

8:50 AM · 28 Oct 2021

© 2021 Twitter About Help Center Terms Privacy policy Cookies Ads info

Andrew Cuff
@A[illegible]

California expat Urban recusant Higher ed refugee Premodern polyglot because 'm the Dad Int' Master Protein appreciator

[illegible]

By using Twitter's services you agree to our
We and our partners operate globally and use cookies, including for analytics, personal sation, and ads.

Home About

Log in

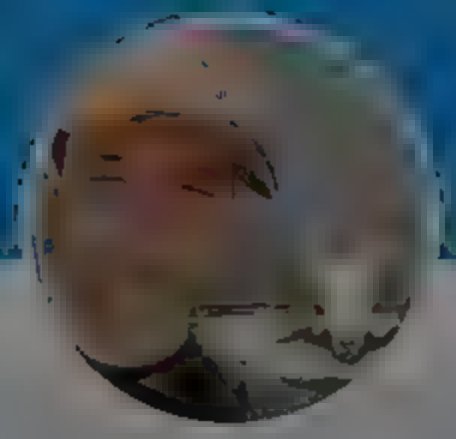

Andrew Cuff

@Andrew_Cuff

California expat Urban recusant Higher ed refugee Premodern polyglot because 'm the Dad Int' Master Protein appreciator

Andrew Cuff
@Andrew_Cuff

Follow

Never knew I had so much in common with the Serbian government!

10:24 AM 28 Oct 2021

© 2021 Twitter About Help Center Terms Privacy policy Cookies Ad info

By using Twitter's services you agree to ... sonal sat on, and ads.

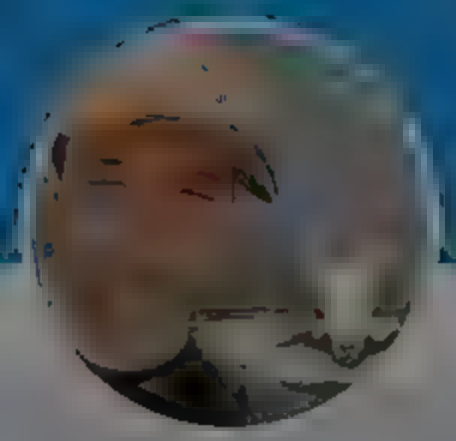

Andrew Cuff

@A... ...

California expat Urban recusant Higher ed refugee Premodern polyglot because 'm the Dad Int' Master Protein appreciator

1 3 9

Andrew Cuff
@AndrewJCuff

Follow

Replying to @theammind

Americans cannot have equality in freedom, even strictly under the law, because that would require equality in capacity for responsibility. Children, for example, do not have the same freedoms as adults.

10:29 AM · 28 Oct 2011

1

Andrew Cuff @AndrewJCuff · 10m

Replying to @AndrewJCuff @theammind

And by the way, it's not clear that Christianity has any category for this collective guilt of "Western man" that Mitchell claims is based on "his past behavior." Christianity never heaped guilt upon its adherents in centuries past for acts of conquest or social upheaval.

1

Andrew Cuff @AndrewJCuff · 7m

Nobody went to confession to repent for the Crusades or the claims that Columbus and Cortes staked in the New World. William the Conqueror purged the Anglo-Saxons from Norman England and the Vatican gave him a thumbs-up. Take this all the way back to Constantine

By using Twitter's services you agree to ... sonal sat on, and ads.

Home About

Have an account Log in

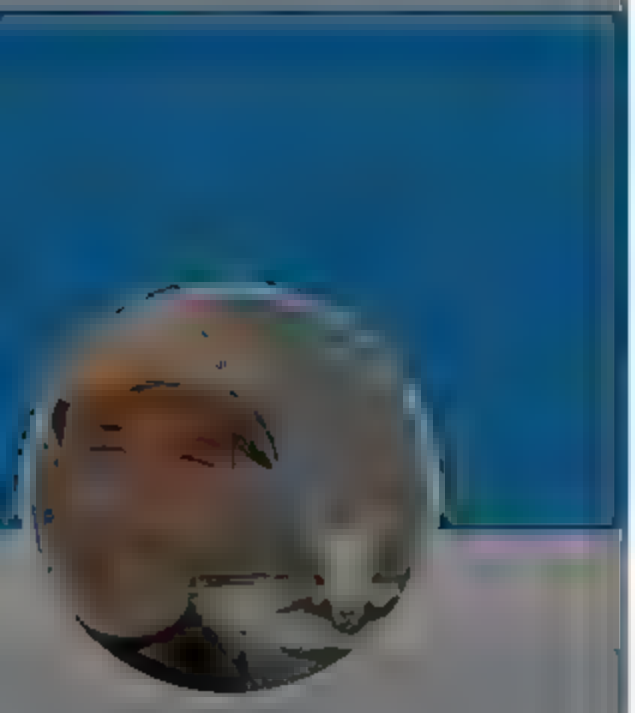

Andrew Cuff

@A... ...

California expat Urban recusant Higher ed refugee Premodern polyglot because 'm the Dad Int' Master Protein appreciator

1 4 9

Andrew Cuff @AndrewJCuff 17m

Americans cannot have equality in freedom even strictly under the law because that would require equality in capacity for responsibility. Children, for example, do not have the same freedoms as adults.

1

Andrew Cuff
@Andrew_Cuff

Follow

Replying to @Andrew_Cuff @theamm...

And by the way, it's not clear that Christianity has any category for this collective guilt of "Western man" that Mitchell claims is based on "his past behavior." Christianity never heaped guilt upon its adherents in centuries past for acts of conquest or social upheaval.

10:33 AM 28 Oct 2021

1

Andrew Cuff @AndrewJCuff 11m

Replying to @Andrew_Cuff @theamm...

Nobody went to confession to repent for the Crusades or the claims that Columbus and Cortes staked in the New World. William the Conqueror purged the Anglo-Saxons from Norman Eng and and the Vatican gave him a thumbs-up. Take this all the way back to Constantine

2021 Twitter About Help Center Terms Privacy policy Cookies Ads info

By using Twitter's services you agree to ... sonal sat on, and ads.

Home About

Have an account Log in

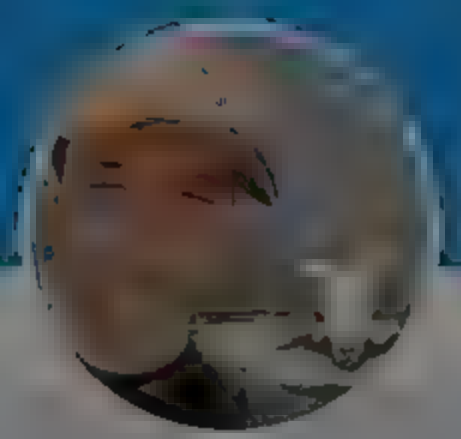

Andrew Cuff

@A... ...

California expat Urban recusant Higher ed refugee Premodern polyglot because 'm the Dad Int' Master Protein appreciator

1 4 9

Andrew Cuff @AndrewJCuff · 19m

Americans cannot have equality in freedom, even strictly under the law, because that would require equality in capacity for responsibility. Children, for example, do not have the same freedoms as adults.

1

Andrew Cuff @AndrewJCuff · 15m

And by the way. It's not clear that Christianity has any category for this collective guilt of "Western man" that Mitchell claims is based on "his past behavior." Christianity never heaped guilt upon its adherents in centuries past for acts of conquest or social upheaval.

1

Andrew Cuff
@AndrewCuff

Follow

Replying to @AndrewCuff @theammind

Nobody went to confession to repent for the Crusades or the claims that Columbus and Cortes staked in the New World. William the Conqueror purged the Anglo-Saxons from Norman England and the Vatican gave him a thumbs-up. Take this all the way back to Constantine.

10:35 AM · 28 Oct 2021

2021 Twitter About Help Center Terms Privacy policy Cookies Ads info

By using Twitter's services you agree to

Home About

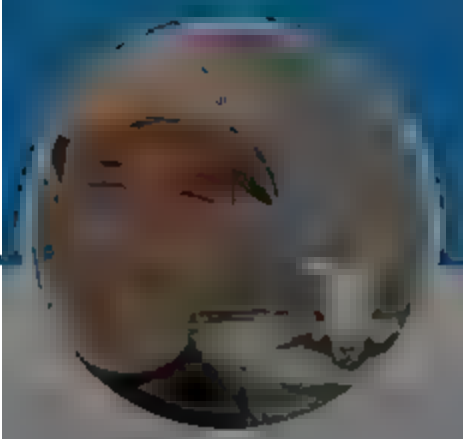

Andrew Cuff

@A[illegible]

California expat Urban recusant Higher ed refugee Premodern polyglot because 'm the Dad Int' Master Protein appreciator

[illegible]

Phaedrus @PhaedrusAnimus 46m

Andrew, would you mind expounding here Who besides children should have less freedom because of their lower 'capacity for responsibility?

1

Andrew Cuff

@AndrewCuff

Follow

Replying to @PhaedrusAnimus [illegible]

Does there need to be other categories for the point to hold true? But there are other categories. For example, you could say people in poverty have de facto less freedom under the law, since they can't afford the same level of legal representation.

12:24 PM 28 Oct 2021

1

Andrew Cuff @AndrewJCuff 10m

Replying to @AndrewJCuff @PhaedrusAnimus @theamm[illegible]

And people of wealth have less freedom to keep the money they earn due to progressive taxation Physically impaired people have less freedom of movement, and mentally impaired people have less freedom of speech

1

Andrew Cuff @AndrewJCuff 10m

People are different and are accorded different opportunities, yes, even by law. This has been sometimes more, sometimes less true at many points throughout American history

1

Show replies

[illegible]sonalisation, and ads.

Have an account Log in

By using Twitter's services you agree to
sonal sat on, and ads.
Home About
Log In

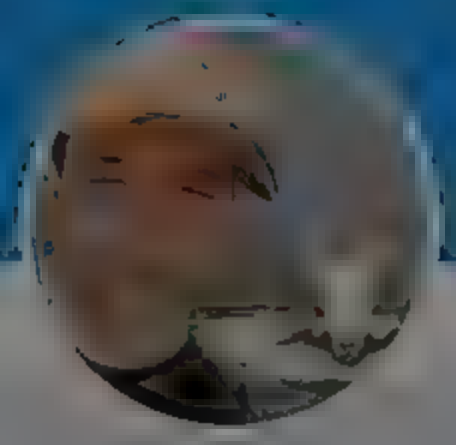

Andrew Cuff

California expat Urban recl sant Higher ed refugee Premodern polyg ot because 'm the Dad Int' Master Prote·n appreciator

---

2

Phaedrus @PhaedrusAnimus · 46m
Andrew, would you mind expound ng here Who bes des chi dren should have less freedom because of their lower 'capacity for responsib l ty?

1

Andrew Cuff @AndrewJCuff · 11m
Does there need to be other categories for the point to hold true? But there are other categories. For examp e, you could say people in poverty have de facto ess freedom under the law, since they can't afford the same evel of egal representation

1

Andrew Cuff
@Andrew Cuff

Follow

Replying to @Andrew,Cuff @PhaedrusAnimus @theamm nd

And people of wealth have less freedom to keep the money they earn due to progressive taxation. Physically impaired people have less freedom of movement, and mentally impaired people have less freedom of speech.

12 25 PM · 28 O t 2021

1

Andrew Cuff @AndrewJCuff · 10m
Replying to @Andrew Cuff @PhaedrusAnimus @theamm nd
Peop e are different and are accorded different opportun ties, yes even by aw. This has been sometimes more, sometimes ess true at many points throughout American h story

1

Andrew Cuff @AndrewJCuff · 10m
"Equa ity of opportunity under the law" as a narrow definition of equa ity is a cop-out in the d fficu t debate over rights and responsib lities.

2021 Twitter Abou Help Center Terms Privacy po c, Cookies Ad nfo

By using Twitter's services you agree to ... sonalisation, and ads.

Home About

Have an account Log in

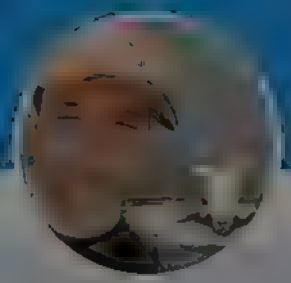

Andrew Cuff

@A...

California expat Urban recusant Higher ed refugee Premodern polyglot because 'm the Dad Int' Master Protein appreciator

2 6 16

Andrew Cuff @AndrewJCuff · 2h

Americans cannot have equality in freedom, even strictly under the law, because that would require equality in capacity for responsibility. Children, for example, do not have the same freedoms as adults.

2

Phaedrus @PhaedrusAnimus · 47m

Andrew, would you mind expounding here. Who besides children should have less freedom because of their lower 'capacity for responsibility'?

1

Andrew Cuff @AndrewJCuff · 11m

Does there need to be other categories for the point to hold true? But there are other categories. For example, you could say people in poverty have de facto less freedom under the law, since they can't afford the same level of legal representation.

1

Andrew Cuff @AndrewJCuff · 10m

And people of wealth have less freedom to keep the money they earn due to progressive taxation. Physically impaired people have less freedom of movement, and mentally impaired people have less freedom of speech.

1

Andrew Cuff
@AndrewJCuff

Follow

Replying to @AndrewJCuff @PhaedrusAnimus @...

People are different and are accorded different opportunities, yes, even by law. This has been sometimes more, sometimes less true at many points throughout American history.

2:25 PM · 28 Oct 2021

1

Andrew Cuff @AndrewJCuff · 10m

Replying to @AndrewJCuff @PhaedrusAnimus @...

"Equality of opportunity under the law" as a narrow definition of equality is a cop-out in the difficult debate over rights and responsibilities.

© 2021 Twitter · About · Help Center · Terms · Privacy policy · Cookies · Ad Info

By using Twitter's services you agree to ... sonalisation, and ads.

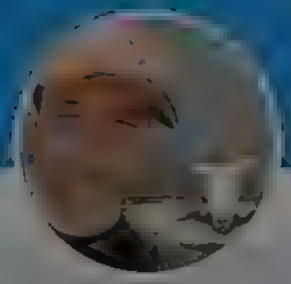

Andrew Cuff

California expat Urban recusant Higher ed refugee Premodern polyglot because 'm the Dad Int' Master Protein appreciator

2 6 16

Andrew Cuff @AndrewJCuff · 2h
Americans cannot have equality in freedom, even strictly under the law, because that would require equality in capacity for responsibility. Children, for example, do not have the same freedoms as adults.

2

Phaedrus @PhaedrusAnimus · 47m
Andrew, would you mind expounding here. Who besides children should have less freedom because of their lower 'capacity for responsibility'?

1

Andrew Cuff @AndrewJCuff · 11m
Does there need to be other categories for the point to hold true? But there are other categories. For example, you could say people in poverty have de facto less freedom under the law, since they can't afford the same level of legal representation.

1

Andrew Cuff @AndrewJCuff · 11m
And people of wealth have less freedom to keep the money they earn due to progressive taxation. Physically impaired people have less freedom of movement, and mentally impaired people have less freedom of speech.

1

Andrew Cuff @AndrewJCuff · 10m
People are different and are accorded different opportunities, yes, even by law. This has been sometimes more, sometimes less true at many points throughout American history.

1

Andrew Cuff
@AndrewJCuff

Follow

Replying to @AndrewJCuff @PhaedrusAnimus @theammind

"Equality of opportunity under the law" as a narrow definition of equality is a cop-out in the difficult debate over rights and responsibilities.

12:25 PM · 28 Oct 2021

© 2021 Twitter About Help Center Terms Privacy policy Cookies Ads Info

By using Twitter's services you agree to ... rsonalisation, and ads.

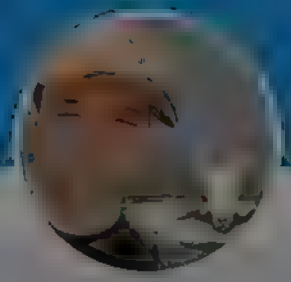

Andrew Cuff

California expat Urban recusant Higher ed refugee Premodern polyglot because 'm the Dad Int' Master Protein appreciator

The American Mind @theamm nd · 4h
Joshua Mitchell: "Not long ago, Christianity gave Western man a way to address his guilt, through repentance and atonement. Today, we feel the increasing burden of guilt that identity politics piles on but see no way to lift its weight from our shoulders."

2 6 16

Andrew Cuff @AndrewJCuff · 4h
Americans cannot have equality in freedom, even strictly under the law, because that would require equality in capacity for responsibility. Children, for example, do not have the same freedoms as adults.

2

Phaedrus @PhaedrusAnimus · 2h
Andrew, would you mind expounding here. Who besides children should have less freedom because of their lower 'capacity for responsibility'?

1

Andrew Cuff @AndrewJCuff · 2h
Does there need to be other categories for the point to hold true? But there are other categories. For example, you could say people in poverty have de facto less freedom under the law, since they can't afford the same level of legal representation.

1

Andrew Cuff @AndrewJCuff · 2h
And people of wealth have less freedom to keep the money they earn due to progressive taxation. Physically impaired people have less freedom of movement, and mentally impaired people have less freedom of speech.

1

Andrew Cuff @AndrewJCuff · 2h
People are different and are accorded different opportunities, yes, even by law. This has been sometimes more, sometimes less true at many points throughout American history.

1

Andrew Cuff @AndrewJCuff · 2h
"Equality of opportunity under the law" as a narrow definition of equality is a cop-out in the difficult debate over rights and responsibilities.

1

Phaedrus @PhaedrusAnimus · 1h
I hear you stating people with less capacity have less freedom.

The article's 'call to action' teaching competency instead victimhood. It argued against lowering standards to appease victimhood. In favor of a competent populous over a parent-like state. Do you disagree with it?

1

Andrew Cuff
@AndrewJCuff
Follow

Replying to @PhaedrusAnimus @theamm nd

I agree with the conclusion but not with how Mitchell arrives at it. The reason it's wrong to lower standards is not because "everyone has equality of opportunity, so it's all fair."

It's because lower standards = 3rd world USA. Fin. QED. It's the outcomes I'm focused on.

2:08 PM · 28 Oct 2021

© 2021 Twitter · About · Help Center · Terms · Privacy policy · Cookies · Ads info

By us ng Tw tter s services you agree to our We and our partners operate globa y and use cookies. nclud ng for analyt cs, personal sat on, and ads.

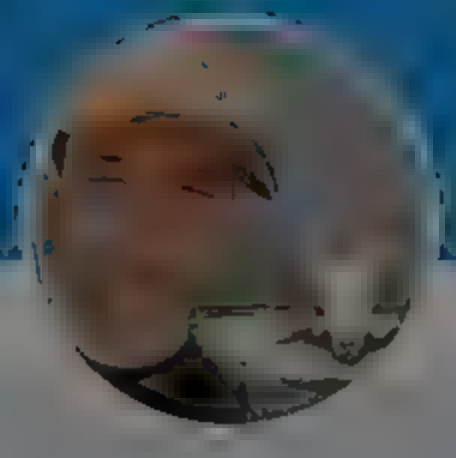

Andrew Cuff

Ca ifornia expat Urban rec sant Higher ed refugee Premodern polyg ot because 'm the Dad Int' Master Prote n appreciator

Luca H. Cacciatore
The Western canon if Wh te dads organized it:
WW2 biographies
Pres dent b ographies
Biology books
Jules Vern novels

2 4

Andrew Cuff
@AndrewJCuff
Follow

Rep ying to

Lol. Don't forget Smithsonian coffee table books with detailed pictures of flintlock pistols.

6 PM 8 Oct 0 t

021 Twitter Abo t He p Cen er Term Privacy po c Cook es Ads n c

By using Twitter's services you agree to our
We and our partners operate globally and use cookies, including for analytics, personal sation, and ads.

Home About

Log in

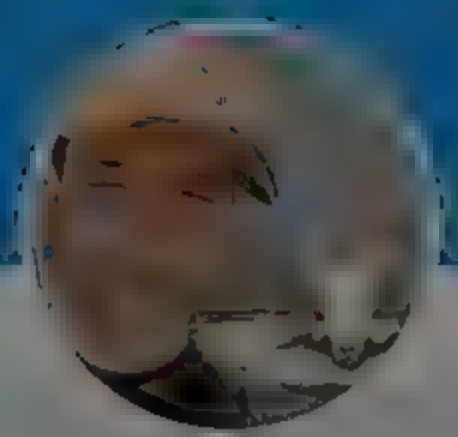

Bruno Maçães @MacaesBruno Oct 28

I have a sense Peter Thiel is the leading intellectual of our time (that there's no one else also helps his case)

56 51 708

Andrew Cuff
@AndrewCuff

Follow

Replying to @MacaesBruno

Hm
ft.com/content/878d23 ...
en.kremlin.ru/events/preside ...

6:01 AM 29 Oct 2021

© 2021 Twitter About Help Center Terms Privacy policy Cookies Ad info

Andrew Cuff

@A[illegible]

California expat Urban recusant Higher ed refugee Premodern polyglot because I'm the Dad Int' Master Protein appreciator

By using Twitter's services you agree to our
We and our partners operate globally and use cookies, including for analytics, personalisation, and ads.

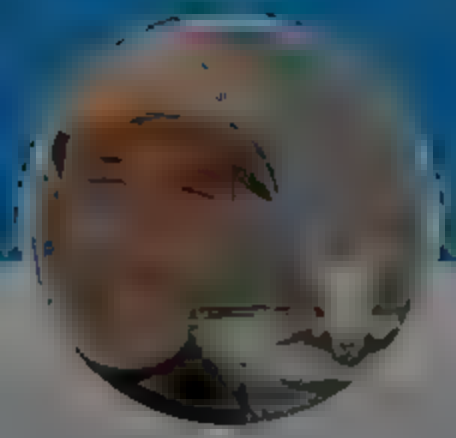

Andrew Cuff

California expat · Urban recusant · Higher ed refugee · Premodern polyglot because 'm the Dad · Int' Master · Protein appreciator

Alex Chediak @chediak · 54m

"You can either have equality in law, and inequality among people (outcomes) or equality among people (outcomes) and inequality in law."

1 3

Andrew Cuff
@AndrewJCuff

Follow

Replying to @chediak

Both inequality among people and inequality in law are unavoidable.

For example, men and women are treated unequally under the law, and always have been throughout history.

7:09 AM · 29 Oct 2021

© 2021 Twitter · About · Help Center · Terms · Privacy policy · Cookies · Ads info

By using Twitter's services you agree to our We and our partners operate globally and use cookies, including for analytics, personalisation, and ads.

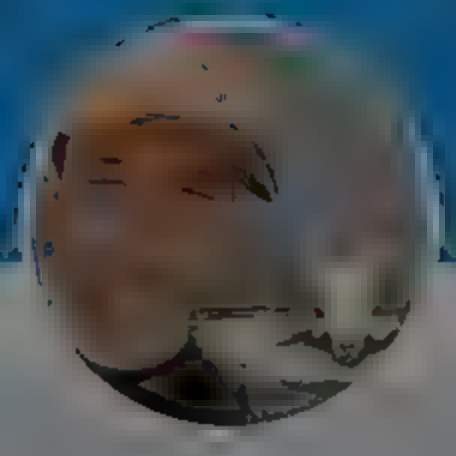

Andrew Cuff

@Andrew_Cuff

California expat Urban reclusant Higher ed refugee Premodern polyglot because I'm the Dad Int' Master Protein appreciator

Michael Millerman @M_Millerman · 19m

Not a fan of the claim that white people own time but the idea of a political analysis of the interpretation of time is not illegitimate. Cf "progress" "return" "cycle" etc.

1 4

Andrew Cuff

@Andrew_Cuff

Follow

Replying to @M_Millerman

I like C.A. Patrides historiography "The Phoenix And The Ladder: The Rise And Decline Of The Christian View Of History" for this.

7:14 AM · 29 Oct 2021

© 2021 Twitter About Help Center Terms Privacy policy, Cookies Ads info

By using Twitter's services you agree to our
We and our partners operate globally and use cookies, including for analytics, personal sation, and ads.

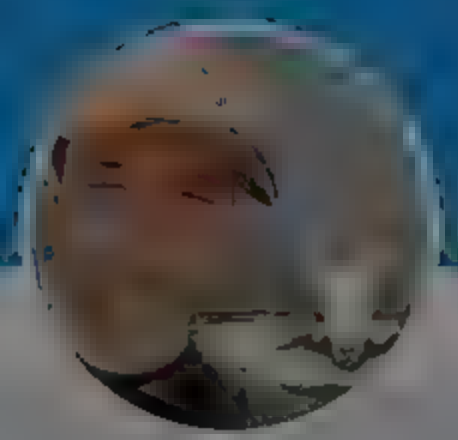

Andrew Cuff

@A[illegible]

California expat Urban recusant Higher ed refugee Premodern polyglot because 'm the Dad Int' Master Protein appreciator

Michael Millerman @M Millerman 41m
think before it becomes lega

3 10

Andrew Cuff
@Andrew_Cuff

Follow

Replying to @M Millerman

Exactly. Legal means regulated. Law overriding custom. Terms like "legal homeschooling" imply the presupposition of a normative school system. "Legal firearms" imply that some are illegal.

8 9 AM 29 Oct 2021

© 2021 Twitter About Help Center Terms Privacy policy Cookies Ads info

INTERNET ARCHIVE
WEB TEXT VIDEO AUDIO SOFTWARE IMAGES
SIGN UP LOG IN UPLOAD
Search

DONATE

INTERNET ARCHIVE
WayBackMachine

https://twitter.com/L0m3z/status/1454136349229928

Latest

Show All

Sorry.

This URL has been excluded from the Wayback Machine

The Wayback Machine is an initiative of the Internet Archive, a 501(c)(3) non-profit, building a digital library of Internet sites and other cultural artifacts in digital form.
Other projects include Open Library & archive-it.org

Your use of the Wayback Machine is subject to the Internet Archive's Terms of Use

By using Twitter's services you agree to our
We and our partners operate globally and use cookies, including for analytics, personal sation, and ads.

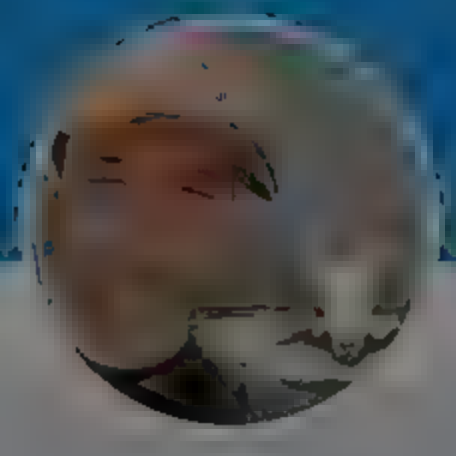

Andrew Cuff

California expat Urban recusant Higher ed refugee Premodern polyglot because 'm the Dad Int' Master Protein appreciator

Alex Chediak @chediak 6h
"You can either have equality in law, and inequality among people (outcomes) or equality among people (outcomes) and inequality in law."

3 4

Andrew Cuff @AndrewJCuff 5h
Both inequality among people and inequality in law are unavoidable

For example, men and women are treated unequally under the law, and always have been throughout history

stephenf @emncaity 1h
Uh-huh. Your solution?

1

Andrew Cuff
@AndrewJCuff
Follow

Replying to @emncaity @chediak

Solution to what? I don't see a problem

11:40 AM 29 Oct 202

© 202 Twitter About Help Center Terms Privacy policy Cookies Ads info

By using Twitter's services you agree to

Home About

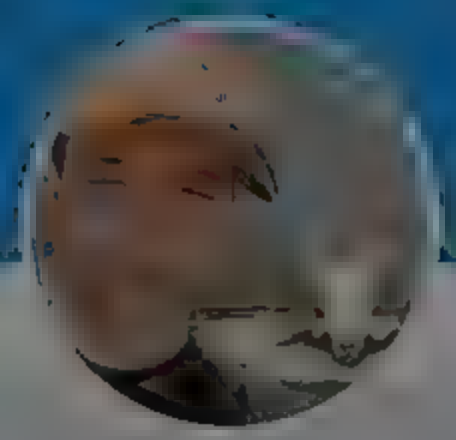

Andrew Cuff

@A[illegible]

California expat Urban recusant Higher ed refugee Premodern polyglot because 'm the Dad Int' Master Protein appreciator

[illegible]

[illegible]

Jack Murphy @jackmurphy_ve 38m

DUDE WHY IS THERE A BLACK DUDE ?

Democrats love diversity so much they had to include a black white supremacist, LMFAO

50 34 358

Andrew Cuff

@Andrew Cuff

Follow

Replying to [illegible]

So high on their own supply that they think it's not weird.

2:5 PM 29 Oct 2021

5 Likes

5

[illegible]21 Twitter About Help Center Terms Privacy policy Cookies Ads info

[illegible]sonal sat on, and ads.

Have an account Log in

[illegible]

By using Twitter's services you agree to our
We and our partners operate globally and use cookies, including for analytics, personalisation, and ads.

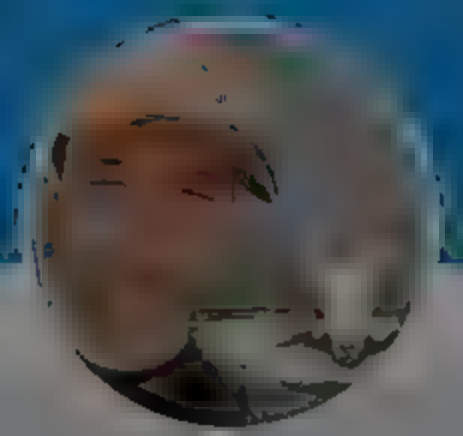

Andrew Cuff
@Andrew_Cuff

Follow

Welcome!

Charles McElwee @CFMcElwee
In Pennsylvania, booming real estate sales in rural areas post gazette.com/business/money

6:1[illegible] PM · 29 Oct 2011

© 2011 Twitter About Help Center Terms Privacy policy Cookies Ads info

Andrew Cuff

@A[illegible]

California expat · Urban recusant · Higher ed refugee · Premodern polyglot because I'm the Dad · Int' Master · Protein appreciator

By using Twitter's services you agree to our
We and our partners operate globally and use cookies, including for analytics, personal sation, and ads.

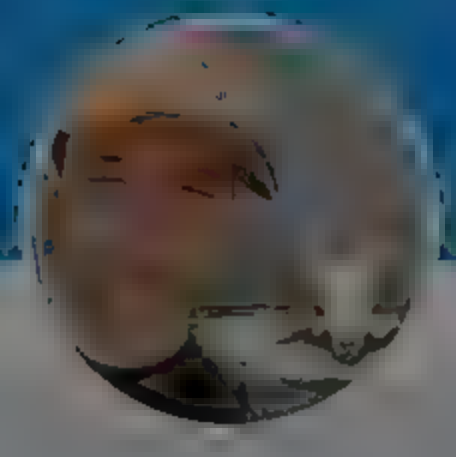

Andrew Cuff
@Andrew_Cuff

California expat Urban recusant Higher ed refugee Premodern polyglot because 'm the Dad Int' Master Protein appreciator

Andrew Cuff
@Andrew_Cuff

Follow

Most honored to have my op-ed on 2022 Midterms published by @RealClearNews. Thanks to @LukeEdison20 for weighing in, and to @andrewthebrey for the statement from @SeanParnellUSA campaign. #Pittsburgh

9:16 AM · 30 Oct 2021

© 2021 Twitter About Help Center Terms Privacy policy Cookies Ad info

By us ng Tw tter s services you agree to our We and our partners operate globa y and use cookies, nclud ng for analyt cs, personal sat on, and ads.

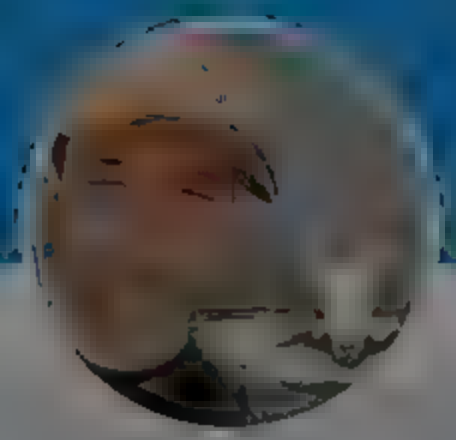

Micah Meadowcroft @M caheadowcroft th

strik ng that TSA Pre-Check no longer guarantees a no line experience but as become just another pleb t er, under C ear

4 6

Andrew Cuff
@Andrew C uff

Follow

Rep ying to @M ahe a owc oft

Sometimes the precheck line is longer. Ha!

5 :6 AM 31 Oct 2021

Twitter About Help Center Terms Privac po cy mp t Cookies Ads nf

Andrew Cuff

@A F

Ca ifornia expat Urban rec sant H gher ed refugee Premodern polyg ot because 'm the Dad Int' Master Prote n appreciator

"[T]he ncestuous, pay-for-p ay relationship between Immigration Voice and Cato ..is anyth ng but ndependent and ob ective"

Compe l ng story about how a lot of pro-open borders "research" is actual y just propaganda for b g business

10 37 88

Andrew Cuff
@AndrewJCuff

Fol ow

Reply ng to @ DVance1

Well as everyone knows, Cato (the Roman censor) invited mass Carthaginian migration, so there is deep historical precedent.

o 39 AM 7 Nov 2021

1

By us ng Tw tter s services you agree t
sonal sat on, and ads.
Home About
Log In
Andrew Cuff
Ca ifornia expat Urban rec sant Higher ed refugee Premodern polyg ot because 'm the Dad Int' Master Prote n appreciator
© 20 Twitter Ab t elp Center Terms rivacy p y Cookies Ads

By us ng Tw tter s services you agree to our We and our partners operate globa y and use cookies, nclud ng for analyt cs, personal sat on, and ads.

Athenian Stranger @Athens_Stranger 34m

Cel ne's Bardamu, commenting about a reckless captain in the war, offers an amazing metaphor which parents should employ about educators and adm n at schoo board meetings

". wou dn't have been surprised if he'd sent us to get a ight from the muzz.es of the enemy's guns"

2 6

Andrew Cuff
@Andrew_Cuff

Follow

Replying to @Athens_Stranger

Sick

10 16 AM 1 Nov . 0. 1

1 Like

1

2021 Twitter Abo t He p Cen er Term Privacy po c Cook es Ads n c

Andrew Cuff

Ca ifornia expat Urban rec .sant H gher ed refugee Premodern polyg ot because 'm the Dad Int' Master Prote n appreciator

By us ng Tw tter s services you agree to our We and our partners operate globa y and use cookies, nclud ng for analyt cs, personal sat on, and ads.

Jack Murphy @jackmurphylive · 4 m

How much red state pension money is fund ng woke capital via B ackrock?

22 30 322

Andrew Cuff
@AndrewJCuff

Follow

Rep y ng to @jackmurphylive

Heard of this?

3 0b PM · 1 Nov . 0. 1

t1

Twitter About Help Center Terms Privac policy Cook es Ads nfo

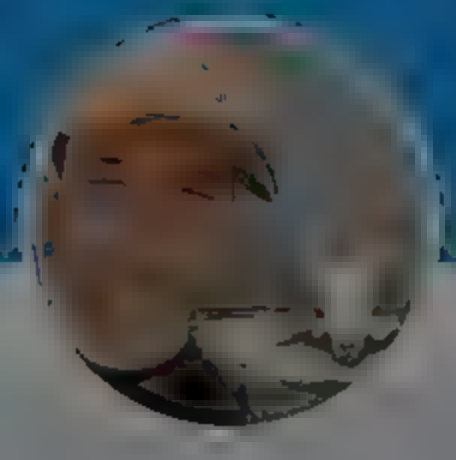

Andrew Cuff

@A a F

Ca ifornia expat Urban rec sant Higher ed refugee Premodern polyg ot because 'm the Dad Int' Master Prote n appreciator

A

[redacted]

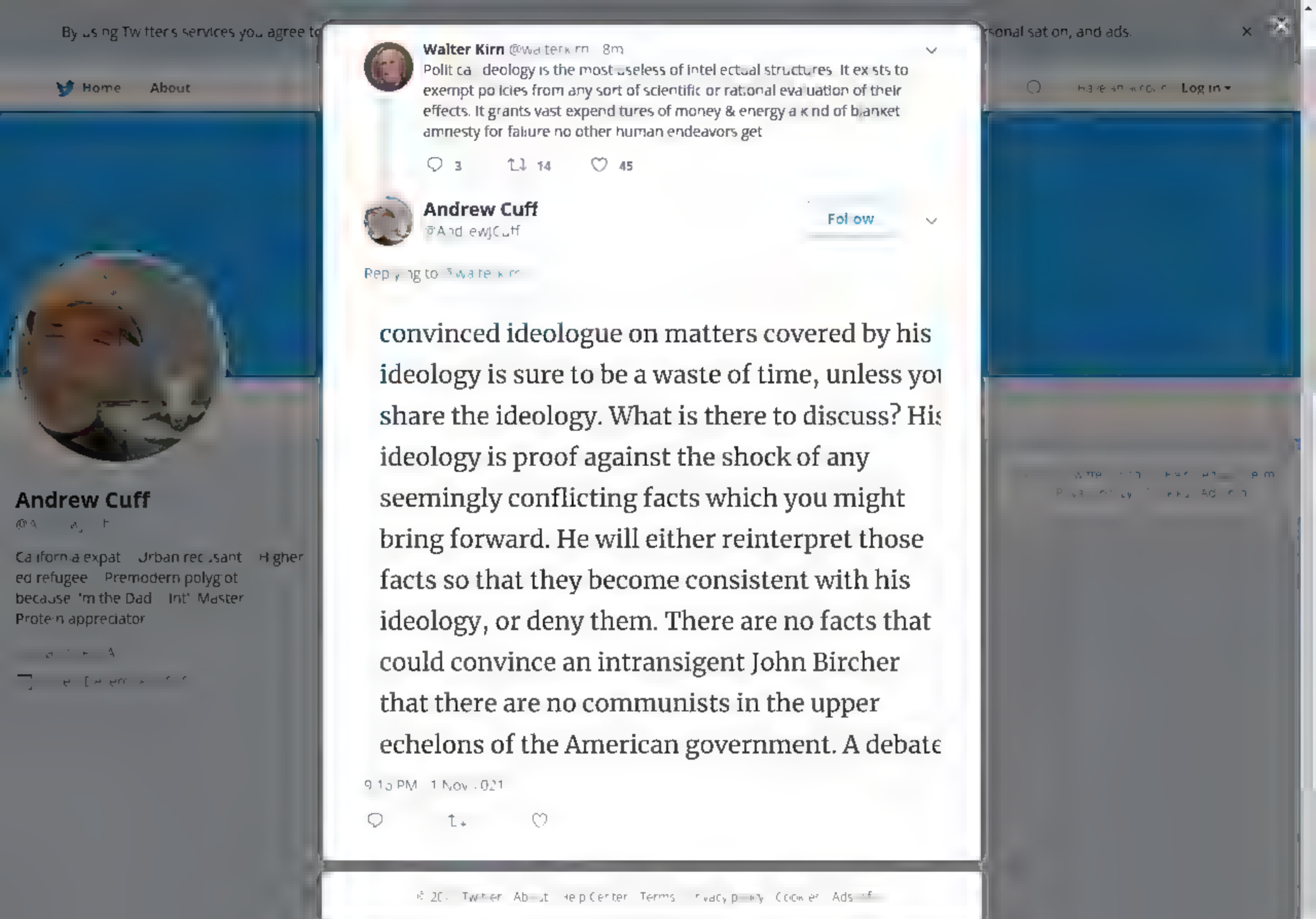
By using Twitter's services you agree to
personalisation, and ads.
Home
About
Log in
Andrew Cuff
California expat Urban reclusant Higher ed refugee Premodern polyglot because I'm the Dad Int' Master Protein appreciator
Walter Kirn @WalterKirn 8m
Political ideology is the most useless of intellectual structures. It exists to exempt policies from any sort of scientific or rational evaluation of their effects. It grants vast expenditures of money & energy a kind of blanket amnesty for failure no other human endeavors get
3
14
45
Andrew Cuff
@AndrewJCuff
Follow
Replying to @WalterKirn
convinced ideologue on matters covered by his ideology is sure to be a waste of time, unless you share the ideology. What is there to discuss? His ideology is proof against the shock of any seemingly conflicting facts which you might bring forward. He will either reinterpret those facts so that they become consistent with his ideology, or deny them. There are no facts that could convince an intransigent John Bircher that there are no communists in the upper echelons of the American government. A debate
9:13 PM · 1 Nov 2021
© 2021 Twitter About Help Center Terms Privacy policy Cookies Ads info

By using Twitter's services you agree to ... sonal sat on, and ads.

Home About

Log in

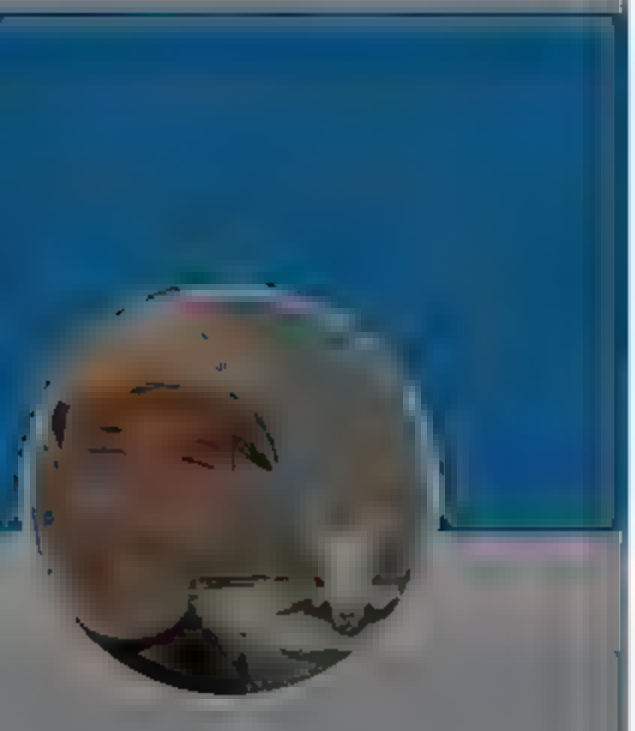

Andrew Cuff

@A... F

California expat Urban recusant Higher ed refugee Premodern polyglot because 'm the Dad Int' Master Protein appreciator

4 14 47

Andrew Cuff @AndrewJCuff · 1m

convinced ideologue on matters covered by his ideology is sure to be a waste of time, unless you share the ideology. What is there to discuss? His ideology is proof against the shock of any seemingly conflicting facts which you might bring forward. He will either reinterpret those facts so that they become consistent with his ideology, or deny them. There are no facts that could convince an intransigent John Bircher that there are no communists in the upper echelons of the American government. A debate

1 1

Andrew Cuff
@Andrew Cuff

Follow

Replying to @Andrew Cuff @waitekirn

Burnham accidentally "proves too much" in SotW in my view, but his diatribe against ideologues I have always found memorable.

9:18 PM · 1 Nov 2021

© 2021 Twitter About Help Center Terms Privacy policy Cookies Ads info

By using Twitter's services you agree to ... sonal sat on, and ads.

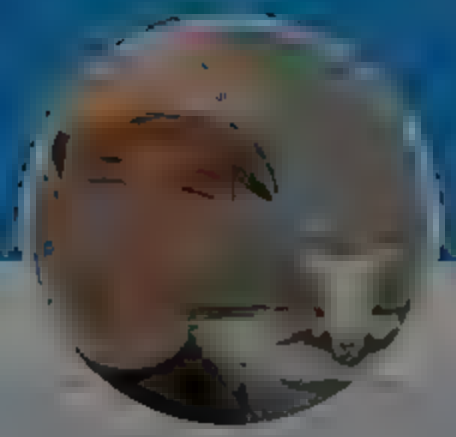

Andrew Cuff

@Andrew_Cuff

California expat Urban recusant Higher ed refugee Premodern polyglot because 'm the Dad Int' Master Protein appreciator

Andrew Cuff
@AndrewJCuff
Follow

Dakshina Coffeeka, come and renew creation

10:22 AM · 2 Nov 2021

© 20 Twitter About Help Center Terms Privacy policy Cookies Ads info

INTERNET ARCHIVE
WEB TEXT VIDEO AUDIO SOFTWARE IMAGE
SIGN UP LOG IN UPLOAD
Search
DONATE
INTERNET ARCHIVE
WayBackMachine

Sorry.

This snapshot cannot be displayed due to an internal error

The Wayback Machine is an initiative of the Internet Archive, a 501(c)(3) non-profit, building a digital library of Internet sites and other cultural artifacts in digital form. Other projects include Open Library & archive-it.org

Your use of the Wayback Machine is subject to the Internet Archive's Terms of Use

By using Twitter's services you agree to our We and our partners operate globally and use cookies, including for analytics, personal sation, and ads

Frank Ammendolea

@FrankAmmendolea

Catholic. Husband. Father. Conservative Lawyer. Yankee Fan. Star Wars Geek. Good debater. Bad Golfer. Note: Not all posts are meant to be taken seriously.

Frank Ammendolea
@FrankAmmendolea

Follow

A stunning transformation on Long Island. Nassau County GOP sweeps local elections. Takes back County Executive, Comptroller, District Attorney offices. Retains County Clerk. Adds seats to Legislative majority. Best results for Nassau GOP since 1997.

4:00 PM · 2 Nov 2021

© 2021 Twitter About Help Center Terms Privacy policy Cookies Ads info

By using Twitter's services you agree to our We and our partners operate globally and use cookies, including for analytics, personal sation, and ads.

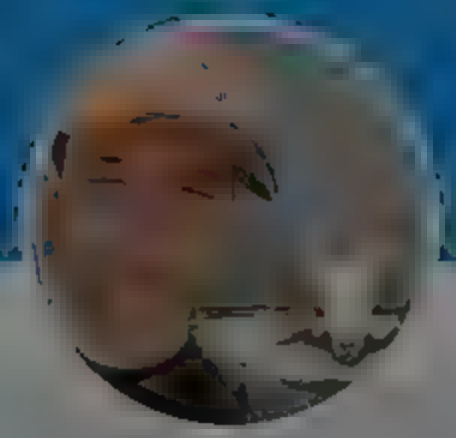

Andrew Cuff

@[redacted]

California expat Urban recusant Higher ed refugee Premodern polyglot because I'm the Dad Int' Master Protein appreciator

[redacted]

Andrew Cuff
@Andrew_Cuff

Follow

Careful everybody... I'm armed and dangerous

Youngkin's Win Proves White Ignorance Is Powerful Weapon
Ja'han Jones, MSNBC

7:11 AM · 3 Nov 2021

1 Like

1

© 2021 Twitter About Help Center Terms Privacy policy Cookies Ads info

By using Twitter's services you agree to our
We and our partners operate globally and use cookies, including for analytics, personal sation, and ads.

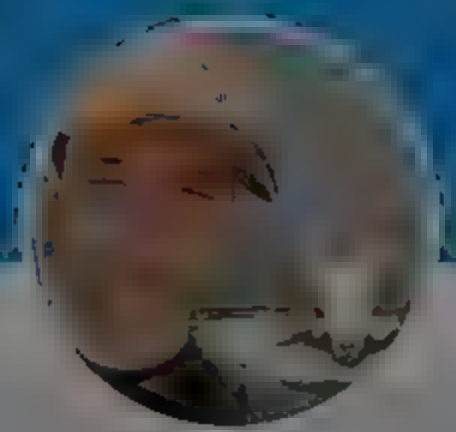

Andrew Cuff
@Andrew Cuff

California expat Urban recusant Higher ed refugee Premodern polyglot because 'm the Dad Int' Master Protein appreciator

Andrew Cuff
@Andrew Cuff

Follow

Worth noting that all 5 "Voice of Westmoreland" candidates (mentioned in this article) lost their races in my neck of the woods.

10:01 AM 3 Nov 2021

© 2021 Twitter About Help Center Terms Privacy policy Cookies Ad info

By using Twitter's services you agree to our We and our partners operate globally and use cookies, including for analytics, personal sation, and ads.

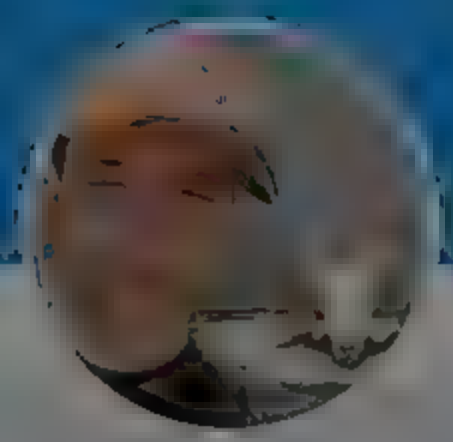

Andrew Cuff

@[redacted]

California expat Urban reclusant Higher ed refugee Premodern polyglot because I'm the Dad Int'l Master Protein appreciator

[redacted]

Jonah Bennett @Bennett_Jonah · 4m

People are going apocalyptic these days and delusionally so. But the impulse is normal here bc *a* world is ending. And a new, uncertain one is being born. That kind of transition necessarily brings out apocalyptic tendencies by those struggling to navigate the transition

1 3 11

Andrew Cuff
@Andrew_Cuff

Follow

Replying to [redacted]

Sorry, I couldn't hear your smart take over the chorus of Dies Irae

10:21 AM · 3 Nov 2021

© 2021 Twitter About Help Center Terms Privacy policy Cookies Ads info

By using Twitter's services you agree to our We and our partners operate globally and use cookies, including for analytics, personalisation, and ads.

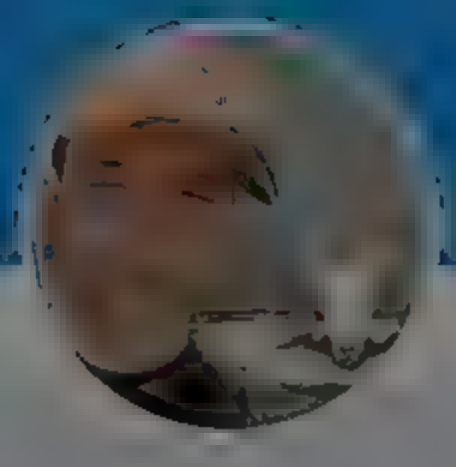

Andrew Cuff

@Andrew_Cuff

California expat Urban recusant Higher ed refugee Premodern polyglot because I'm the Dad Int' Master Protein appreciator

Andrew Cuff
@Andrew_Cuff

Follow

This quote tweet goes out to all the people living in the little pink boxes (for you and me)

Jessica Benham @jessicabenham

This tweet goes out to all the people who told me not to worry about GOP organizing in my south PGH district

Show this thread

2:21 PM · 3 Nov 2021

Twitter About Help Center Terms Privacy policy Cookies Ads info

By using Twitter's services you agree to our We and our partners operate globally and use cookies, including for analytics, personalisation, and ads.

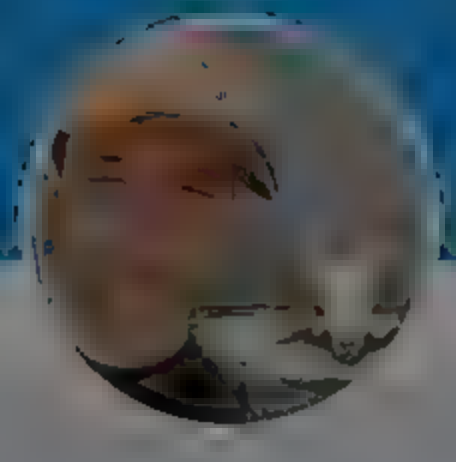

Andrew Cuff

@[illegible]

California expat Urban reclusant Higher ed refugee Premodern polyglot because I'm the Dad Int' Master Protein appreciator

[illegible]

[illegible]

Andrew Cuff
@Andrew Cuff

Follow

Much to say on this

5:xx AM · 4 Nov 2021

© 2021 Twitter About Help Center Terms Privacy policy Imprint Cookies Ads info

By using Twitter's services you agree to our
We and our partners operate globally and use cookies, including for analytics, personalisation, and ads.

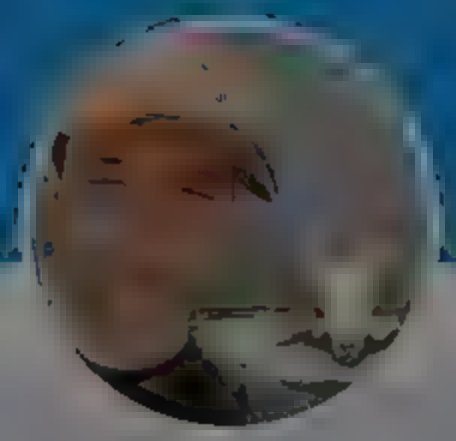

Andrew Cuff
@Andrew_Cuff

California expat Urban recusant Higher ed refugee Premodern polyglot because 'm the Dad Int' Master Protein appreciator

Andrew Cuff
@Andrew_Cuff

Follow

Should I give my "As a professor...*straightens tie*...I'm offended" take?

Half the audience was professors who know Vance (and Nixon) were right.

NatConTalk @NatConTalk
@_DVance1 at the National Conservatism Conference

"The professors are the enemy."

6:25 AM · 4 Nov 2021

2 Likes

2

© 2021 Twitter About Help Center Terms Privacy policy Cookies Ads info

By using Twitter's services you agree to

Home About

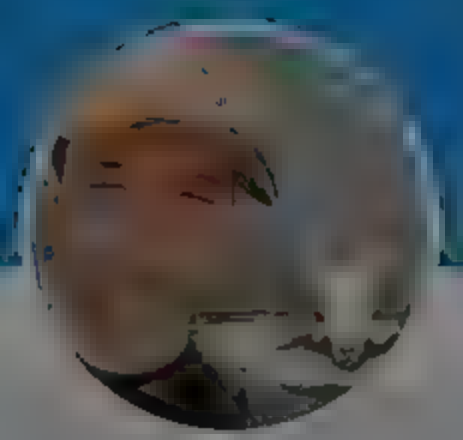

Andrew Cuff

California expat Urban recusant Higher ed refugee Premodern polyglot because 'm the Dad Int' Master Protein appreciator

1 1

Andrew Cuff
@AndrewJCuff

Follow

The switch from D dominance to R dominance in Greensburg is not the main story. There's nationwide significance to Westmoreland's story: how national policy direction and national figures (yes) trickle down to affect local races.

6:40 AM · 4 Nov 2021

1

Andrew Cuff @AndrewJCuff · 1h

Sometimes local politics has nothing to do with state or national politics. County budgets are typically pretty parochial. But there is lots of overlap people don't always see. For example, "initiatives" by the bureaucracy to quietly introduce CRT into employee trainings.

1

Andrew Cuff @AndrewJCuff · 1h

Another big example is radical leftist labor unions. Republicans everywhere have to deal with the fact that their working class voters want collective bargaining but hate that their hard-earned money goes to Nancy Pelosi, Planned Parenthood, et al.

1

Andrew Cuff @AndrewJCuff · 1h

Frankly the union thing is not a difficult needle to thread — attack the current institutions and their leftism, not unionism as a concept. Done.

But many are unwilling to do this.

sonal sation, and ads.

Log in

By using Twitter's services you agree to

Home About

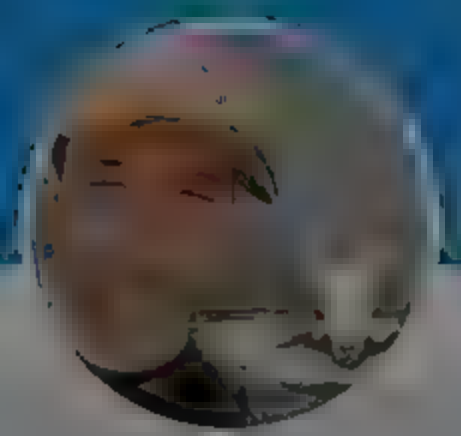

Andrew Cuff

@A[illegible]

California expat Urban recusant Higher ed refugee Premodern polyglot because 'm the Dad Int' Master Protein appreciator

[illegible]

Andrew Cuff @AndrewJCuff · 1h

The switch from D dominance to R dominance in Greensburg is not the main story. There's nationwide significance to Westmoreland's story: how national policy direction and national figures (yes) trickle down to affect local races.

1

Andrew Cuff
@AndrewJCuff

Follow

Sometimes local politics has nothing to do with state or national politics. County budgets are typically pretty parochial. But there is lots of overlap people don't always see. For example, "initiatives" by the bureaucracy to quietly introduce CRT into employee trainings.

6:42 AM · 4 Nov 202[illegible]

1

Andrew Cuff @AndrewJCuff · 1h

Another big example is radical leftist labor unions. Republicans everywhere have to deal with the fact that their working-class voters want collective bargaining but hate that their hard-earned money goes to Nancy Pelosi, Planned Parenthood, et al

1

Andrew Cuff @AndrewJCuff · 1h

Frankly the union thing is not a difficult needle to thread – attack the current institutions and their leftism, not unionism as a concept. Done

But many are unwilling to do this.

[illegible]sonal sat on, and ads.

Have an account Log in

By using Twitter's services you agree to
Home About
Andrew Cuff
California expat Urban reclusant Higher ed refugee Premodern polyglot because I'm the Dad Int' Master Protein appreciator
sonal sat on, and ads.
Log in

Andrew Cuff @AndrewJCuff · 1h
The switch from D dominance to R dominance in Greensburg is not the main story. There's nationwide significance to Westmoreland's story: how national policy direction and national figures (yes) trickle down to affect local races.

1

Andrew Cuff @AndrewJCuff · 1h
Sometimes local politics has nothing to do with state or national politics. County budgets are typically pretty parochial. But there is lots of overlap people don't always see. For example, "initiatives" by the bureaucracy to quietly introduce CRT into employee trainings.

1

Andrew Cuff
@Andrew Cuff
Follow

Another big example is radical leftist labor unions. Republicans everywhere have to deal with the fact that their working-class voters want collective bargaining but hate that their hard-earned money goes to Nancy Pelosi, Planned Parenthood, et al.

6:43 AM · 4 Nov 2021

1

Andrew Cuff @AndrewJCuff · 1h
Frankly the union thing is not a difficult needle to thread - attack the current institutions and their leftism, not unionism as a concept. Done

But many are unwilling to do this.

© 2021 Twitter About Help Center Terms Privacy policy Cookies Ads info

By using Twitter's services you agree to ... sonal sat on, and ads.

Home About

Have an account Log in

Andrew Cuff

@A...

California expat Urban recusant Higher ed refugee Premodern polyglot because 'm the Dad Int' Master Protein appreciator

1 1

Andrew Cuff @AndrewJCuff · 1h

The switch from D dominance to R dominance in Greensburg is not the main story. There's nationwide significance to Westmoreland's story: how national policy direction and national figures (yes) trickle down to affect local races.

1

Andrew Cuff @AndrewJCuff · 1h

Sometimes local politics has nothing to do with state or national politics. County budgets are typically pretty parochial. But there is lots of overlap people don't always see. For example, "initiatives" by the bureaucracy to quietly introduce CRT into employee trainings.

1

Andrew Cuff @AndrewJCuff · 1h

Another big example is radical leftist labor unions. Republicans everywhere have to deal with the fact that their working-class voters want collective bargaining but hate that their hard-earned money goes to Nancy Pelosi, Planned Parenthood, et al.

1

Andrew Cuff

@Andrew Cuff

Follow

Frankly the union thing is not a difficult needle to thread -- attack the current institutions and their leftism, not unionism as a concept. Done.

But many are unwilling to do this.

6:45 AM · 4 Nov 2021

© 2021 Twitter About Help Center Terms Privacy policy Cookies Ad info

By using Twitter's services you agree to our ... We and our partners operate globally and use cookies, including for analytics, personalisation, and ads.

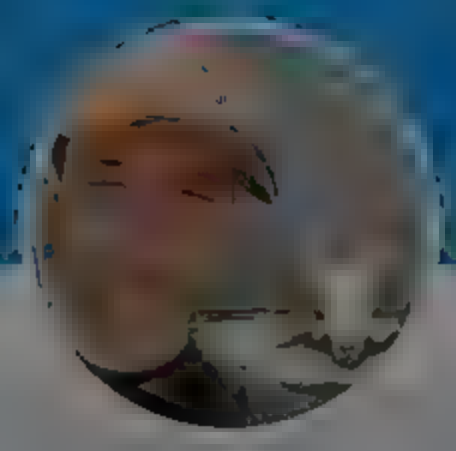

Andrew Cuff
@Andrew_Cuff

Follow

Very ill body politic.

Tom Bevan @TomBevanRCP

'm told Biden vax mandate for private sector DOES NOT include carve-out for truckers. So all the biggest trucking companies in America who already face major driver shortages will see a % of their workforce quit. Supply chain crisis is going to get much worse very soon

Show this thread

7:21 AM 4 Nov 2021

© 2021 Twitter About Help Center Terms Privacy policy Cookies Ad info

Andrew Cuff

California expat Urban recusant Higher ed refugee Premodern polyglot because 'm the Dad Int' Master Protein appreciator

By using Twitter's services you agree to
sonal sat on, and ads.
Home
About
Log in

Andrew Cuff
@AndrewJCuff

Follow

Is this...school choice?

5:48 AM · 5 Nov 2021

1 Like

Andrew Cuff
Ca ifornia expat Urban rec sant Higher ed refugee Premodern polyg ot because 'm the Dad Int' Master Prote n appreciator
© 2021 Twitter About Help Center Terms Privacy policy Imprint Cookies Ads info

By using Twitter's services you agree to our
We and our partners operate globally and use cookies, including for analytics, personal sation, and ads.

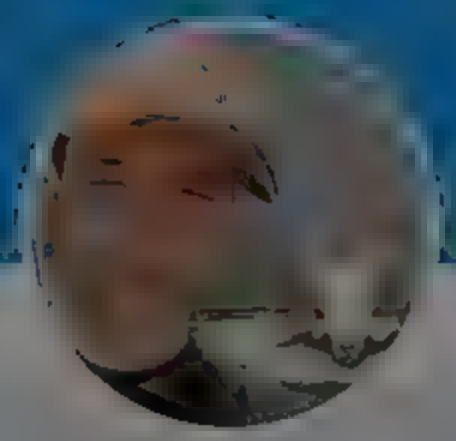

Andrew Cuff
@Andrew_Cuff

California expat Urban recusant Higher ed refugee Premodern polyglot because 'm the Dad Int' Master Protein appreciator

Andrew Cuff
@Andrew_Cuff

Follow

Does this mean we should expect rallies where people chant "lock her up"?

1:45 PM · 5 Nov 2021

© 2021 Twitter About Help Center Terms Privacy policy Imprint Cookies Ads info

1 2

Keith Williams @K_Dubya15 16m

Perhaps they were read ng Bu lwinkle's Mytho ogy?

1

Andrew Cuff
@Andrew Cuff

Follow

Replying to @K_Dubya15

I'm low-key supportive of replacing all teachers with moose....

5:05 PM · 5 Nov 2021

By us ng Tw tter s services you agree t
sonal sat on, and ads.
Home About
Log In
Andrew Cuff
Ca ifornia expat Urban rec sant H gher ed refugee Premodern polyg ot because 'm the Dad Int' Master Prote n appreciator
2021 Twitter About Help Center Terms Privacy Policy Cookies Ads info

By using Twitter's services you agree to our
We and our partners operate globally and use cookies, including for analytics, personalisation, and ads.

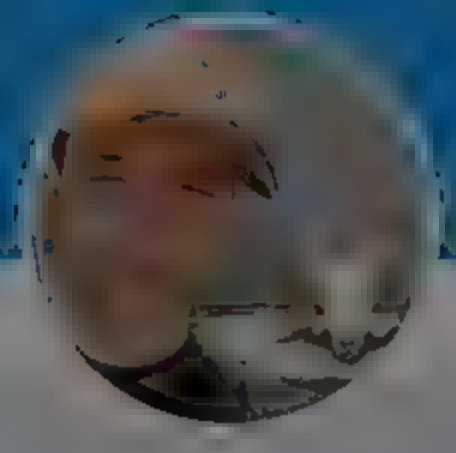

Andrew Cuff
@Andrew Cuff

California expat Urban recusant Higher ed refugee Premodern polyglot because I'm the Dad Int' Master Protein appreciator

Andrew Cuff
@Andrew Cuff

Follow

Joysey

4:10 AM · 6 Nov 2021

© 2021 Twitter About Help Center Terms Privacy policy Cookies Ad info

By using Twitter's services you agree to our We and our partners operate globally and use cookies, including for analytics, personalisation, and ads.

James Lindsay, not Dr Rollergator @ConceptualJames · 7h

We all know the Golden Rule. I propose the Golden Test. If you switch the polarization of the situation (black and white, male and female, left and right) and your argument changes, it isn't a real argument.

36 285 1.6K

Andrew Cuff
@AndrewCuff

Follow

Replying to @ConceptualJames

"Fathers should be the primary person responsible for protecting their family."

Can't be switched to mothers. QED

Got any other bright ideas?

6:48 PM · 6 Nov 21

© 2021 Twitter About Help Center Terms Privacy policy, Cookies Ads info

Andrew Cuff

California expat. Urban reclusant. Higher ed refugee. Premodern polyglot because I'm the Dad. Int'l Master Protein appreciator

By using Twitter's services you agree to our

We and our partners operate globally and use cookies, including for analytics, personalisation, and ads.

Home About

Log in

Michael Millerman @MMillerman · 48m

Compare the cartoons Russian/Soviet families watch with American cartoons for a laugh and some insight

1 9

Andrew Cuff
@AndrewJCuff

Follow

Replying to @MMillerman

Prostokvashino

6:10 AM · 7 Nov 2021

© 2021 Twitter About Help Center Terms Privacy policy Cookies Ads info

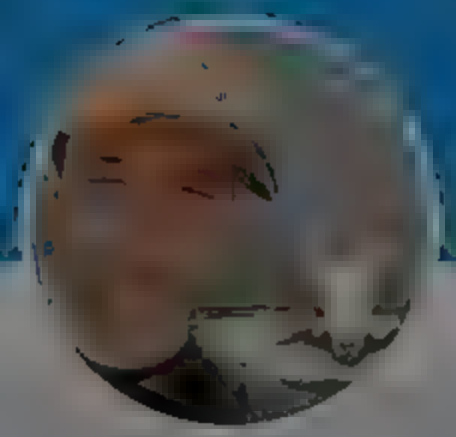

Andrew Cuff

California expat · Urban recusant · Higher ed refugee · Premodern polyglot because I'm the Dad · Int' Master · Protein appreciator

By using Twitter's services you agree to our

We and our partners operate globally and use cookies, including for analytics, personal sation, and ads.

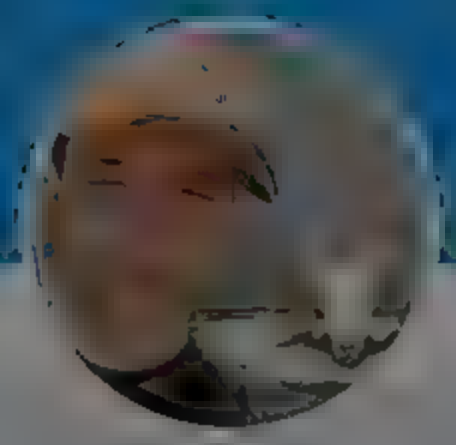

Christian Warner @Warner1776 · 54m

"The defence of one's country and it's royal laws must in no way be considered unimportant among righteous causes." William of Ockham

3 4

Andrew Cuff
@AndrewJCuff

Follow

Replying to @Warner1776

Ockham was a genius but even he could not grasp the mysterious distinction between it's and its

6:[illegible] PM · 7 Nov 2021

© 2021 Twitter About Help Center Terms Privacy policy Cookies Ads info

Andrew Cuff

@A[illegible]

California expat · Urban recusant · Higher ed refugee · Premodern polyglot because I'm the Dad · Int' Master · Protein appreciator

By using Twitter's services you agree to our
We and our partners operate globally and use cookies, including for analytics, personalisation, and ads.

LindyMan

LindyMan
@PaulSkallas

Follow

The present is unfilmable

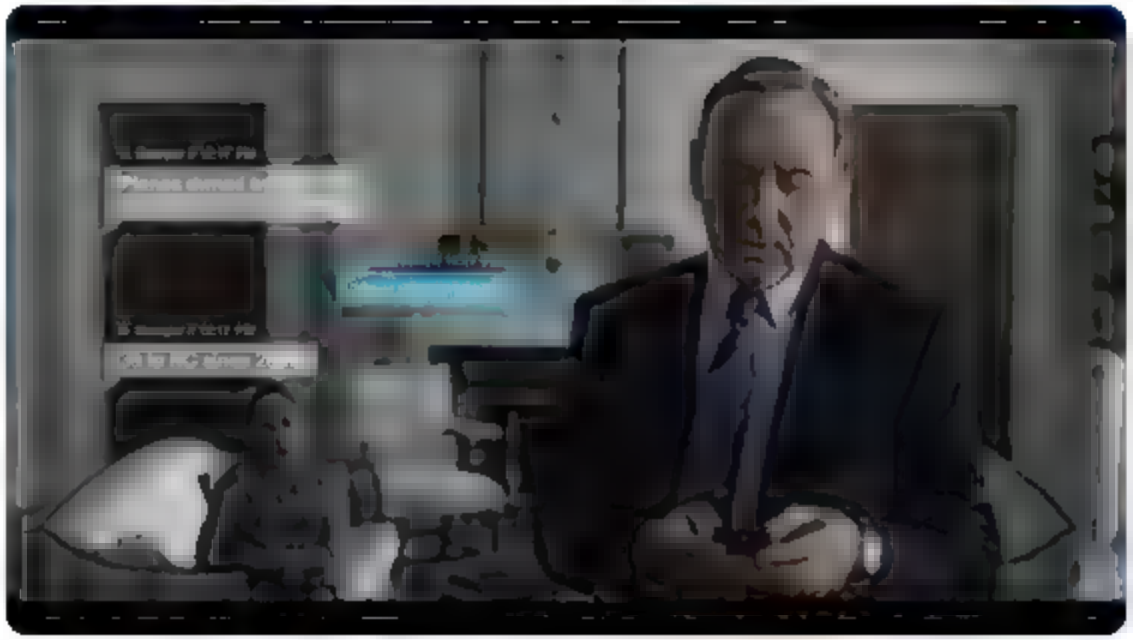

08 PM · Nov 2021

2 Likes

2

© 2021 Twitter About Help Center Terms Privacy policy Imprint Cookies Ads info

By using Twitter's services you agree to our
We and our partners operate globally and use cookies, including for analytics, personal sation, and ads.

Home About

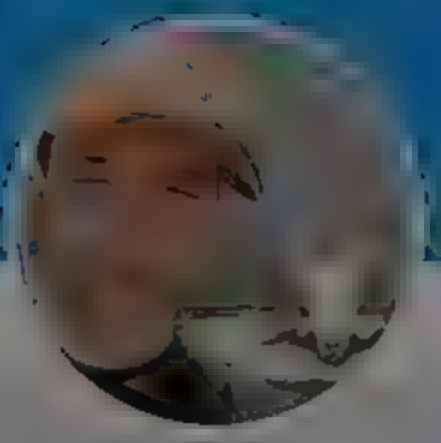

Andrew Cuff

@A[illegible]

California expat Urban recusant Higher ed refugee Premodern polyglot because I'm the Dad Int' Master Protein appreciator

Rudzki @rudzki 1 m

Not a good phrase!!!

Disclose.tv @disclosetv

JUST IN DOJ AG Garland and FBI Director Wray to announce "a significant law enforcement matter" later today

1

Andrew Cuff
@Andrew_Cuff

Follow

Replying to @[illegible]

It's like when the principal comes over the PA system to announce "a significant disciplinary matter" and you have to stress all day that it's about you.

8:00 AM · 8 Nov 2021

© 2021 Twitter About Help Center Terms Privacy policy Cookies Ad info

Log in

Home Moments Log in

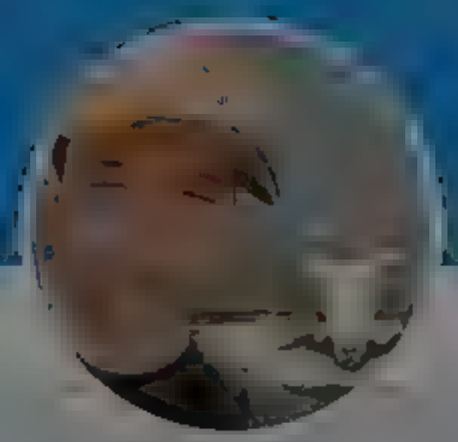

Andrew Cuff

@AndrewJCuff

California expat Urban recusant Higher ed refugee Premodern polyglot because 'm the Dad Int' Master Protein appreciator

Andrew Cuff
@AndrewJCuff

Follow

I don't want to hear a single politician complain about the Chinese government until they've commented on the dystopia in Lithuania.

6:10 AM · 11 Nov 2021

© 20 Twitter About Help Center Terms Privacy policy Cookies Ads

By using Twitter's services you agree to our
We and our partners operate globally and use cookies, including for analytics, personalisation, and ads.

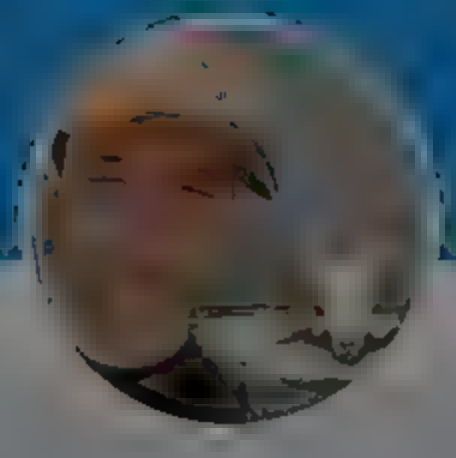

Andrew Cuff
@AndrewJCuff

California expat · Urban recusant · Higher ed refugee · Premodern polyglot because 'm the Dad · Int' Master · Protein appreciator

Andrew Cuff
@AndrewJCuff

Follow

Tons of respect for Dr. Walsh from @CatholicUniv and @ISI. Especially for his restraint! He wrote this entire op-ed without mentioning Augustine once.

6:19 AM · 11 Nov 2021

Twitter About Help Center Terms Privacy policy Imprint Cookie Ads info

By using Twitter's services you agree to our We and our partners operate globally and use cookies, including for analytics, personal sation, and ads.

Andrew Cuff

@Andrew_Cuff

Follow

Overwhelmed by Logos

Colin Redemer @RedemTheTimes

When people wonder what "domination" could possibly mean and how it could ever not be cruel this video is the best answer

6:15 AM · 11 Nov 2021

© 2021 Twitter About Help Center Terms Privacy policy Cookies Ads info

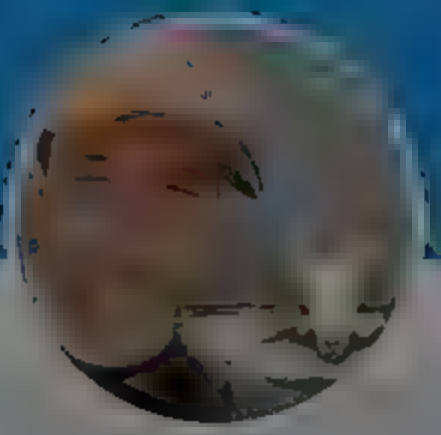

Andrew Cuff

@Andrew_Cuff

California expat Urban recluse Higher ed refugee Premodern polyglot because I'm the Dad Int'l Master Protein appreciator

By using Twitter's services you agree to our

We and our partners operate globally and use cookies, including for analytics, personal sation, and ads.

Home About

Log in

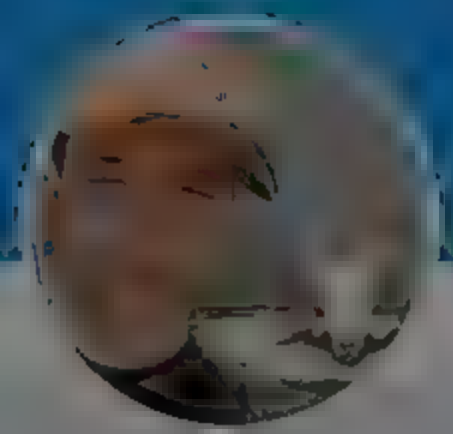

Andrew Cuff

@A[illegible]

California expat Urban recusant Higher ed refugee Premodern polyglot because 'm the Dad Int' Master Protein appreciator

Walter Kirn @walterkirn 2h

Reading up on the Crusades for something I'm writing. Anyone know a simple good clear book on the subject?

37 2 32

Charles Haywood @TheWorthyHouse 2h

Anything by Jonathan Riley-Smith

1 2

Andrew Cuff

@AndrewJCuff

Follow

Replying to @TheWorthyHouse @walterkirn

Or Runciman, or Madden.

6:05 PM 11 Nov 2021

© 2021 Twitter About Help Center Terms Privacy policy Cookies Ads info

By using Twitter's services you agree to our

We and our partners operate globally and use cookies, including for analytics, personal sation, and ads.

Home About

Log in

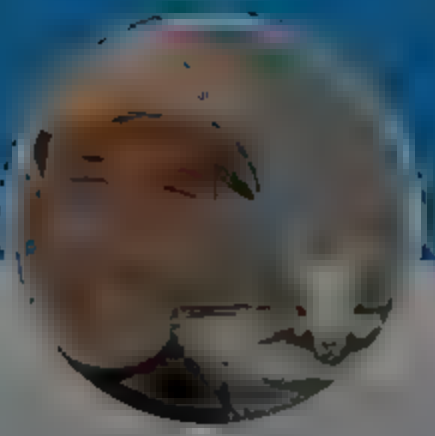

Andrew Cuff

California expat Urban recusant Higher ed refugee Premodern polyglot because I'm the Dad Int' Master Protein appreciator

Walter Kirn @walterkirn 2h

Reading up on the Crusades for something I'm writing. Anyone know a simple good clear book on the subject?

37 2 32

Matt Benacci @BenacciMatt 2h

I can't vouch for their simplicity or clarity, but I know these two books get named a lot when people are asking Crusade questions.

Thomas Asbridge The Crusades - The War for the Holy Land 2010

Christopher Tyerman God's War - A New History of the Crusades 2006

1 1

Walter Kirn @walterkirn 2h

Thank you

3

Andrew Cuff
@AndrewCuff

Follow

Replying to @walterkirn @BenacciMatt

Tyerman is terrible

6:06 PM 11 Nov 2011

© 2021 Twitter About Help Center Terms Privacy policy Cookies Ads info

2 9

Andrew Beck @AndrewBeckJSA · 55m

Don't ntro your Queen too early and be wi ng to trade down pieces or th s s you fam

1 4

Andrew Cuff

@Andrew C ff

Follow

Rep ying to @AndrewBeck SA

Poast chess.com username!

6 07 PM 11 Nov 2021

2

© 2021 Twitter Abo Help Center Terms Privacy po c, Cookies Ad nfo

By using Twitter's services you agree to our
We and our partners operate globally and use cookies, including for analytics, personal sation, and ads.

Home About

Log in

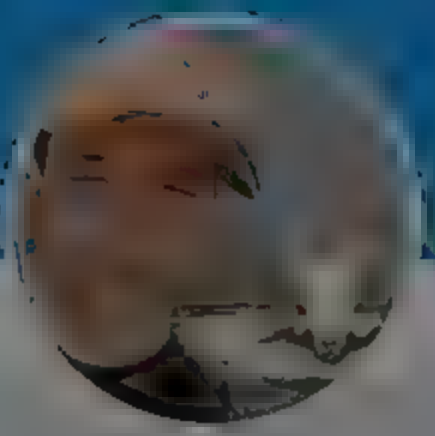

Andrew Cuff

California expat Urban recusant Higher ed refugee Premodern polyglot because I'm the Dad Int' Master Protein appreciator

Walter Kirn @walterkirn 3h
Reading up on the Crusades for something I'm writing. Anyone know a simple good, clear book on the subject?

41 2 34

Charles Haywood @TheWorthyHouse 3h
Anything by Jonathan Riley-Smith

1 2

Andrew Cuff @AndrewJCuff 31m
Or Runciman, or Madden

1

Charles Haywood @TheWorthyHouse 4m
Runciman is outdated, and an anti-Catholic, pro-Muslim bigot.

1

Andrew Cuff
@AndrewJCuff
Follow

Replying to @TheWorthyHouse @walterkirn

(1) everyone's a bigot in their own way and (2) Runciman writes his narratives with a sense of adventure you won't find in any other author

6:16 PM 11 Nov 2021

© 2021 Twitter About Help Center Terms Privacy policy Cookies Ad info

Home
Moments
Log in
Andrew Cuff
@Andrew Cuff
Follow
America's eyes are on Westmoreland County, PA.
Westmorelanders couldn't care less what the media thinks (why I love living here).
@CFMcElwee latest in RCP:
7:41 AM · 12 Nov 2021
Andrew Cuff
California expat · Urban recusant · Higher ed refugee · Premodern polyglot because 'm the Dad · Int' Master · Protein appreciator

By using Twitter's services you agree to our We and our partners operate globally and use cookies, including for analytics, personal sation, and ads.

Andrew Cuff
@Andrew_Cuff Follow

Waiting for the @NEDemocracy or another NGO to say something about this. Will probably be waiting a while

> **Election Wizard** @ElectionWiz
> LIST: Latvia Bans Unvaccinated Lawmakers From Voting, Docks Pay - Reuters.

8:38 AM · 12 Nov 2021

© 2021 Twitter About Help Center Terms Privacy policy, Cookies, Ads info

Andrew Cuff
@Andrew_Cuff

California expat. Urban reclusant. Higher ed refugee. Premodern polyglot because I'm the Dad. Int'l Master Protein appreciator

By using Twitter's services you agree to ... sonal sat on, and ads.

Home About

Have an account Log in

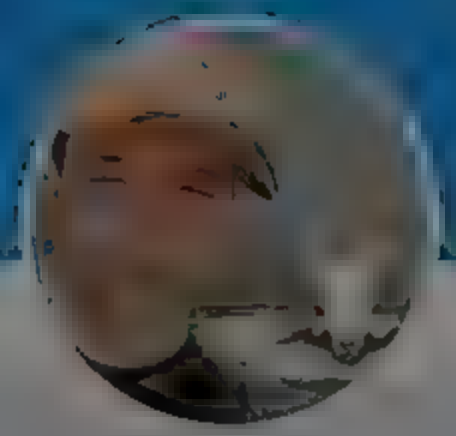

Andrew Cuff

@A...

California expat Urban recusant Higher ed refugee Premodern polyglot because 'm the Dad Int' Master Protein appreciator

2 8

Empty America @Tierra Y Cielo · 1h

My second question is how far back does the unbroken chain of Anno Domini dates go?

We certainly have original documents dated to each year from the present to 1,500 AD. We just as certainly *don't* have such a chain back to 0 AD

But when does it break?

1 3

Empty America @Tierra Y Cielo · 1h

I suspect that the answer to both of these is going to be shockingly late, around 1,000AD or later

Keep in mind, we are talking *original* manuscripts. Meaning a piece of vellum or whatever created in 600AD, dated 600AD

Not a copy from 1,200 that says "600 AD."

2 4

Empty America @Tierra Y Cielo · 1h

If there is a pre-1,000AD chain, it would probably only be in the deep Vatican archives. I don't know how much access scholars have had, and how far back that really goes.

1 3

Empty America @Tierra Y Cielo · 1h

To my knowledge, Anno Domini was never used during the Roman Empire, including the Christian period

I'm unaware of any original Roman item bearing AD dates.

1

Andrew Cuff
@Andrew Cuff

Follow

Replying to @Tierra Y Cielo

Dionysius Exiguus used it in 525

4:58 PM · 12 Nov 2021

© 2021 Twitter · About · Help Center · Terms · Privacy policy · Cookies · Ad Info

By using Twitter's services you agree to ... sonal sat on, and ads.

Home About

Have an account Log in

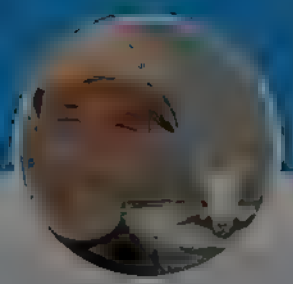

Andrew Cuff

@A...

California expat Urban recusant Higher ed refugee Premodern polyglot because 'm the Dad Int' Master Protein appreciator

2 8

Empty America @Tierra_Y_Cielo · 2h

My second question is how far back does the unbroken chain of Anno Domini dates go?

We certainly have original documents dated to each year from the present to 1,500 AD. We just as certainly *don't* have such a chain back to 0 AD

But when does it break?

1 3

Empty America @Tierra_Y_Cielo · 1h

I suspect that the answer to both of these is going to be shockingly late, around 1,000AD or later

Keep in mind, we are talking *original* manuscripts. Meaning a piece of vellum or whatever created in 600AD, dated 600AD

Not a copy from 1,200 that says "600 AD."

2 4

Empty America @Tierra_Y_Cielo · 1h

If there is a pre-1,000AD chain, it would probably only be in the deep Vatican archives. I don't know how much access scholars have had, and how far back that really goes.

1 3

Empty America @Tierra_Y_Cielo · 1h

To my knowledge, Anno Domini was never used during the Roman Empire, including the Christian period

I'm unaware of any original Roman item bearing AD dates.

1

Andrew Cuff @AndrewjCuff · 2m

Dionysius Exiguus used it in 525

1

Andrew Cuff
@AndrewjCuff

Follow

Replying to @AndrewjCuff @Tierra_Y_Cielo

This is an 8th c. manuscript of the work

5:00 PM · 12 Nov 2021

© 2021 Twitter About Help Center Terms Privacy policy Cookies Ads info

By using Twitter's services you agree to our
We and our partners operate globally and use cookies, including for analytics, personalisation, and ads.

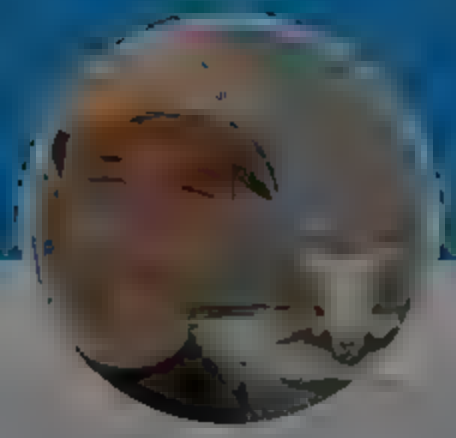

Andrew Cuff

@Andrew Cuff

California expat Urban recusant Higher ed refugee Premodern polyglot because 'm the Dad Int' Master Protein appreciator

Andrew Cuff
@Andrew Cuff

Follow

Catholics own school choice. They just do. Had to be said.

11:01 PM · 12 Nov 2021

© 2021 Twitter About Help Center Terms Privacy policy Cookies Ad info

By using Twitter's services you agree to our We and our partners operate globally and use cookies, including for analytics, personal sation, and ads.

Andrew Cuff

@AndrewJCuff Follow

My daughter just asked me what would happen if two hunters were shooting the same deer and their bullets hit together inside. I showed her this:

12:43 PM · 14 Nov 2017

© 2017 Twitter About Help Center Terms Privacy policy Cookies Ads info

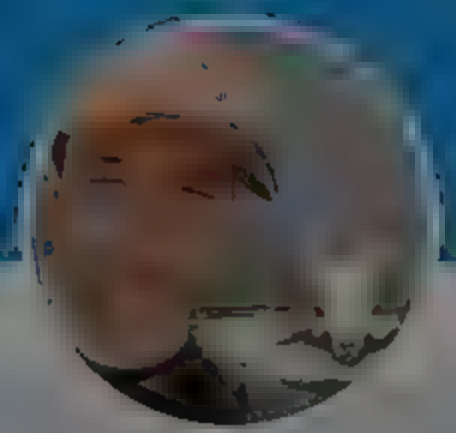

Andrew Cuff

@AndrewJCuff

California expat Urban recusant Higher ed refugee Premodern polyglot because I'm the Dad Int' Master Protein appreciator

By using Twitter's services you agree to our We and our partners operate globally and use cookies, including for analytics, personal sation, and ads.

Andrew Cuff

@Andrew_Cuff

Follow

The "Old Deluder Satan" Act of 1647 (look it up) is so typical of shortsighted policymaking 'ganda. The devil, you see, doesn't want the children to be educated in our standardized system...

record scratch bet you're wondering how America got into this situation

6:52 PM · 14 Nov 2021

© 2021 Twitter About Help Center Terms Privacy policy Cookies Ads info

Andrew Cuff

California expat Urban recusant Higher ed refugee Premodern polyglot because I'm the Dad Int' Master Protein appreciator

Home Moments

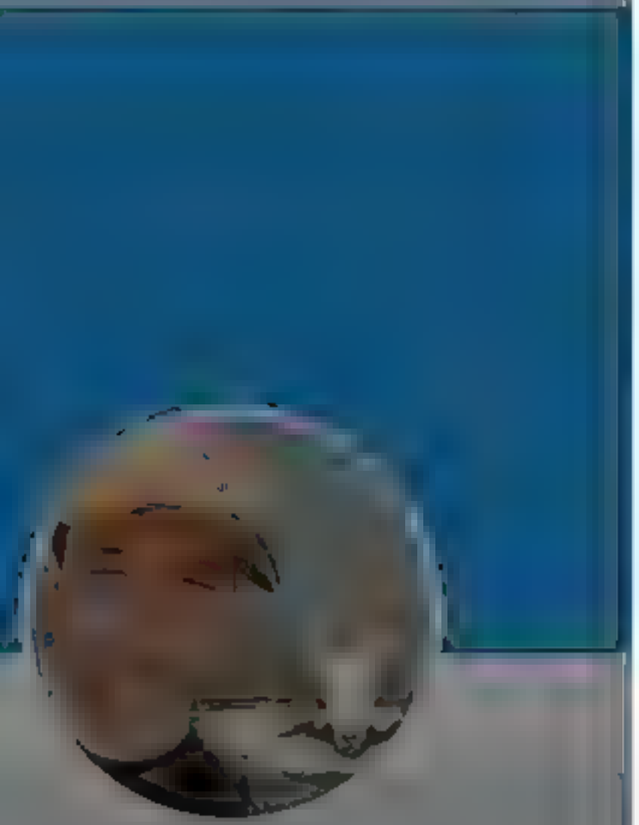

Andrew Cuff

@A[illegible]

California expat Urban recusant Higher ed refugee Premodern polyglot because I'm the Dad Int' Master Protein appreciator

[illegible]

the sociopolitical phenomenon of wokeness but I'm gonna feel dumb about it

Show this thread

1 1

Andrew Cuff
@AndrewJCuff

Follow

Replying to [illegible]

There's no such thing as left-fascism. Even on a bare minimum aesthetic level, they're opposites.

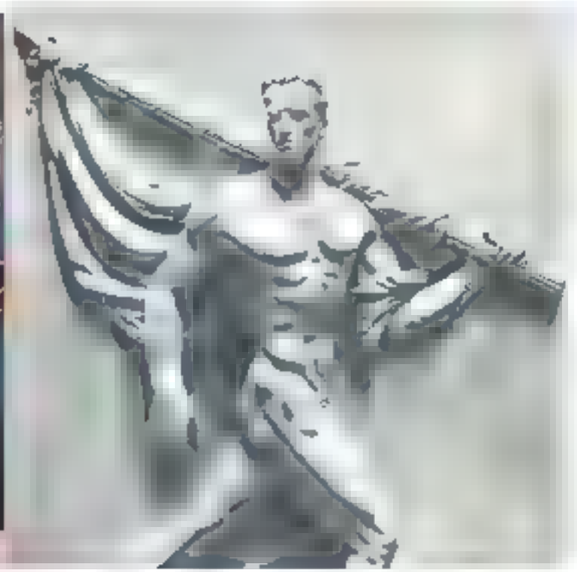

6:39 AM · 15 Nov 2021

1 Like

1

Log in

heard one of my constituents use, so I would suggest we should not be using it. We have to be straight with people. It's not an easy message. There's no silver bullet to this thing" ...

1 11 17

Matt Whitlock

Follow

Hard to say "I'm a moderate" but also hold a 94% voting score with the Democrat socialists. Cc @ConorLambPA

projects.propublica.org/represent/memb ...

Conor Lamb and Alexandria Ocasio-Cortez are from the same party and have agreed on 94 percent of votes in the 117th Congress (2021-22).

Compare in other Congresses

But they don't always agree. Out of 360 votes in the 117th Congress, they have disagreed on 23 votes.

4:43 AM · 15 Nov 2021

1 Like

1

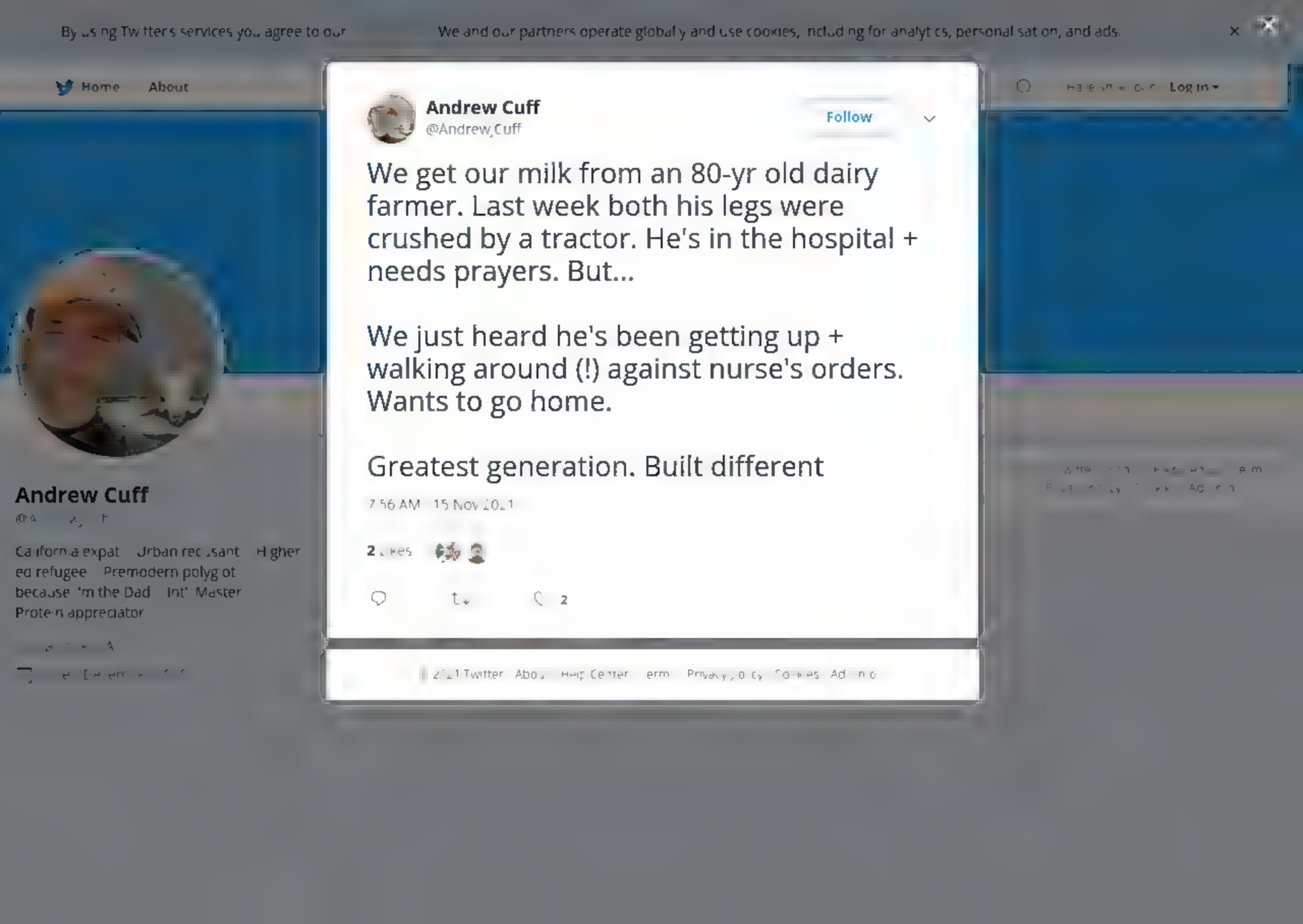
By using Twitter's services you agree to our
We and our partners operate globally and use cookies, including for analytics, personal sation, and ads.
Home
About
Log in
Andrew Cuff
@Andrew_Cuff
Follow
We get our milk from an 80-yr old dairy farmer. Last week both his legs were crushed by a tractor. He's in the hospital + needs prayers. But...
We just heard he's been getting up + walking around (!) against nurse's orders. Wants to go home.
Greatest generation. Built different
7:56 AM · 15 Nov 2021
2 Likes
2
Andrew Cuff
California expat · Urban recusant · Higher ed refugee · Premodern polyglot because 'm the Dad · Int' Master Protein appreciator

By using Twitter's services you agree to ... sonal sat on, and ads.

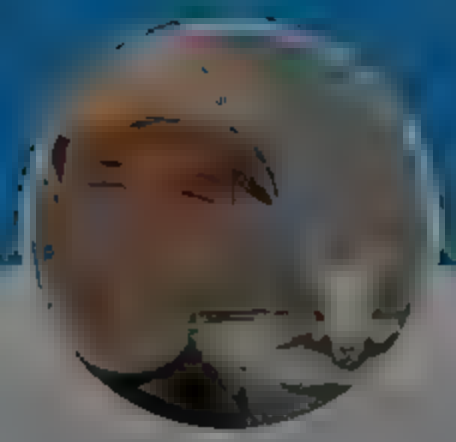

Andrew Cuff

@AndrewJCuff

California expat Urban recusant Higher ed refugee Premodern polyglot because 'm the Dad Int' Master Protein appreciator

Andrew Cuff
@AndrewJCuff

Follow

Very interesting, given the sympathy Dems have for global communism (TPLF is militant red). Ethiopians were a joy to interact with while I lived in DC. Hospitable, noble cultural ambassadors. Not great at parking legally but I'm willing to overlook that.

8:50 AM · 15 Nov 2021

1 Like

1

© 20 Twitter About Help Center Terms Privacy policy Cookies Ads

By using Twitter's services you agree to our
We and our partners operate globally and use cookies, including for analytics, personalisation, and ads.

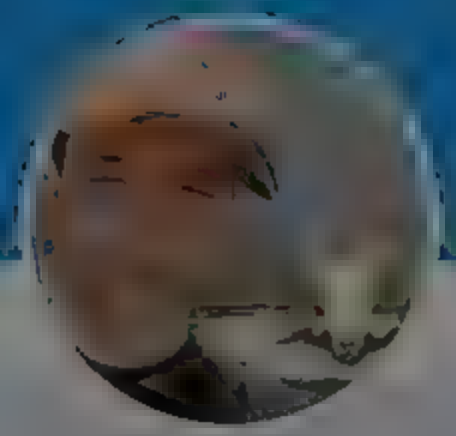

Andrew Cuff
@AndrewJCuff

California expat · Urban recusant · Higher ed refugee · Premodern polyglot because 'm the Dad · Int' Master · Protein appreciator

Andrew Cuff
@AndrewJCuff

Follow

All I really want is to be the guy in one of those homeowner clickbaits.

"First-time homebuyer discovers WW2 bomb shelter in his backyard -- and you'll NEVER guess what's stacked in the corner"

2:25 PM · 15 Nov 2021

© 2021 Twitter · About · Help Center · Terms · Privacy policy · Imprint · Cookie · Ads info

By using Twitter's services you agree to our We and our partners operate globally and use cookies, including for analytics, personalisation, and ads.

Keith Williams @K_Dubya15 · 16m

But when it comes to not fying emp oyees of their r ghts or putt ng the power in the hands of workers rather than Big Labor, you throw a tantrum. Every time. Bought children who can't stand on your own.

> **PA House Democrats** @PaHouseDems
> We wi l always stand up for workers and the right to join a Union. Period.
>
> penncap tal-star.com/working-the-ec...

1 1

Andrew Cuff
@AndrewJCuff

Follow

Reply ng to @K_Dubya15

Supporting "the right to join a union" is like defending "the right to vote Democrat." How about defending the right to either join or resign? Like defending the right to vote.

8:01 AM · 16 Nov 2021

1 Like

1

© 2021 Twitter About Help Center Terms Privacy policy more Cookie Ads info

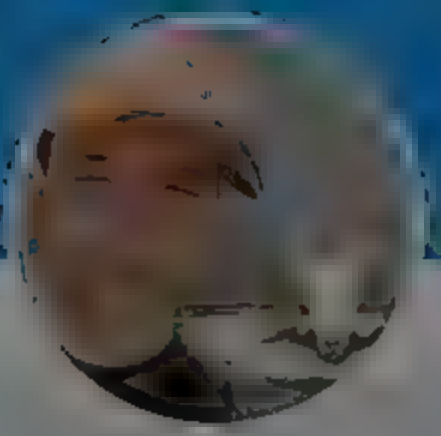

Andrew Cuff

California expat Urban recusant Higher ed refugee Premodern polyglot because 'm the Dad Int' Master Protein appreciator

By using Twitter's services you agree to our
We and our partners operate globally and use cookies, including for analytics, personalisation, and ads.

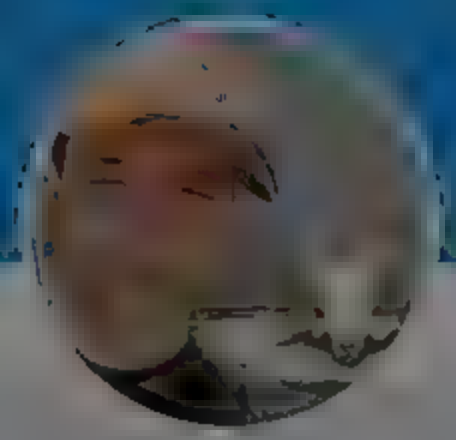

Andrew Cuff

@Andrew_Cuff

California expat Urban recusant Higher ed refugee Premodern polyglot because 'm the Dad Int' Master Protein appreciator

Andrew Cuff
@Andrew_Cuff

Follow

When is the last time you had writer's cramp? From writing with a physical pen or pencil?

8:08 AM · 16 Nov · 0 · 1

© 2021 Twitter About Help Center Terms Privacy policy Cookies Ads info

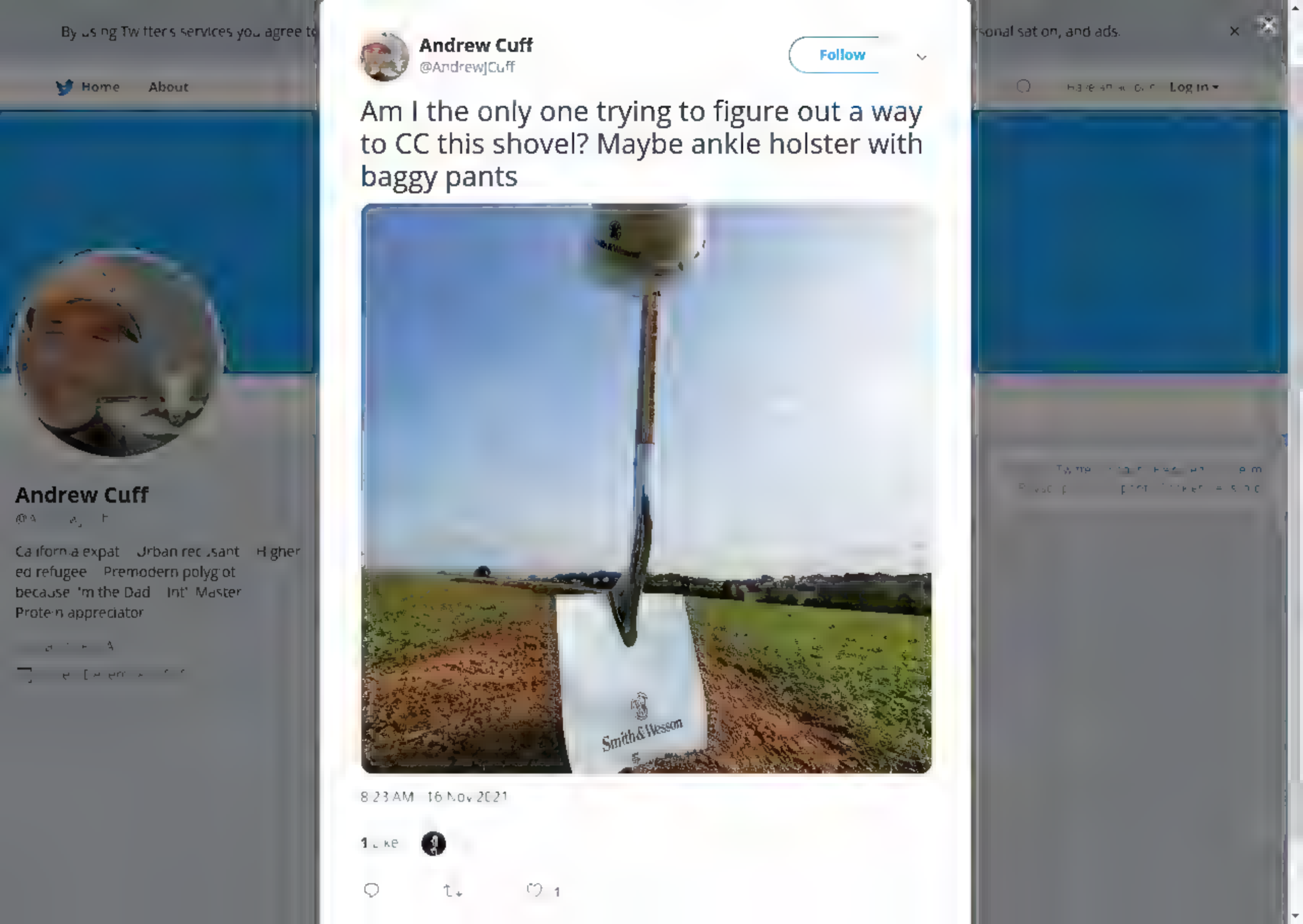
By using Twitter's services you agree to
Home
About
Andrew Cuff
California expat
Urban recusant
Higher ed refugee
Premodern polyglot
because 'm the Dad
Int' Master
Protein appreciator
Andrew Cuff
@AndrewJCuff
Follow
Am I the only one trying to figure out a way to CC this shovel? Maybe ankle holster with baggy pants
Smith&Wesson
8:23 AM · 16 Nov 2021
1 Like
1
sonal sat on, and ads.
Log in

By us ng Tw tter s services you agree to our We and our partners operate globa y and use cookies, nclud ng for analyt cs, personal sat on, and ads.

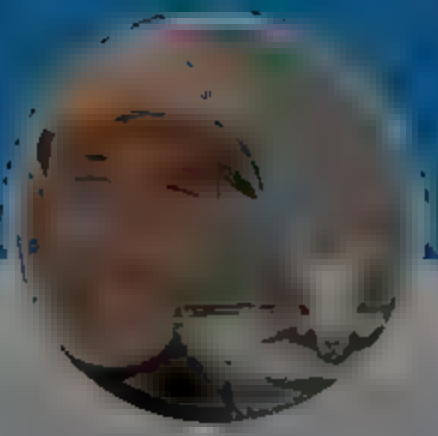

Andrew Cuff

Ca ifornia expat Urban rec sant H gher ed refugee Premodern polyg ot because 'm the Dad Int' Master Prote n appreciator

Nate Fischer @NateAF scher 29m

Harlan Crow's investment n beautiful architecture and celebrat on of American c ture should be a model for America's elite

> **The Wall Street Journal** @WSJ
> Harlan Crow has b lions of do lars, a garden decorated with statues of dead d ctators, and now, h s very own 228-foot bel tower w th a 30,000-pound brass bel named Horatio on.wsj.com/3ndG5Av

2 3 17

Nate Fischer @NateAF scher 22 m

Peop e ask why we can't have nice th ngs anymore Harlan reminds us that we can

t's a matter of making the choice

2 5

Andrew Cuff
@Andrew Cuff

Follow

Rep ying to @NateAF scher

His "sculpture garden" is actually a collection of public monuments to communist despots that he recovered from the Soviet Union after its collapse. True connoisseur

10 42 AM 16 Nov 2021

© 2021 Twitter About Help Center e m Privacy po cy Cookies Ad nfo

By using Twitter's services you agree to our We and our partners operate globally and use cookies, including for analytics, personalisation, and ads.

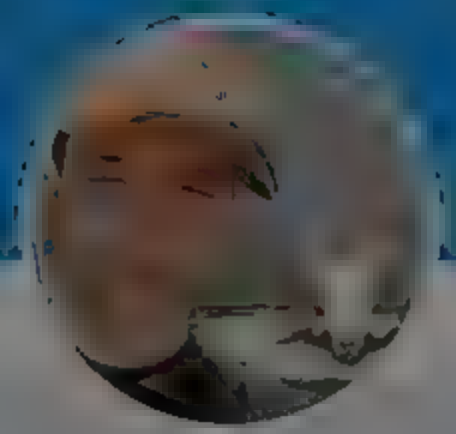

Andrew Cuff

@Andrew_Cuff

California expat Urban recusant Higher ed refugee Premodern polyglot because I'm the Dad Int' Master Protein appreciator

© 2021 Twitter About Help Center Terms Privacy policy Cookies Ads info

---

Andrew Cuff
@Andrew_Cuff

Follow

#HYK
(homeschool your kids)

> **House Judiciary GOP** @JudiciaryGOP
> #BREAKING Whistleblower Discloses Explosive Documents Showing FBI Using Counterterrorism Tools to Investigate Parents
>
> Show this thread

1:[illegible] PM · 16 Nov 2021

By using Twitter's services you agree to our We and our partners operate globally and use cookies, including for analytics, personal sation, and ads.

Andrew Cuff

@Andrew_Cuff

Follow

Bucket list!

TribLIVE.com @TribLIVE

"I was lucky and I was really fortunate I had my son with me that day or I definitely would have eaten that fish," Richard Nicholson laughed Tuesday

bit.ly/3oyKhcH

12:48 PM · 16 Nov 2021

© 2021 Twitter About Help Center Terms Privacy policy Cookies Ads info

Andrew Cuff

@Andrew_Cuff

California expat Urban recluse Higher ed refugee Premodern polyglot because I'm the Dad Int'l Master Protein appreciator

By using Twitter's services you agree to our ... We and our partners operate globally and use cookies, including for analytics, personalisation, and ads.

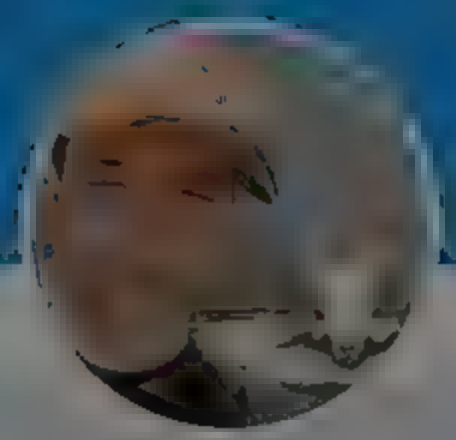

Andrew Cuff

@A...

California expat Urban recusant Higher ed refugee Premodern polyglot because I'm the Dad Int' Master Protein appreciator

Cernovich @Cernovich · 21h

Once you read this, you will truly understand what is happening here, right now, and how much worse it's going to get.

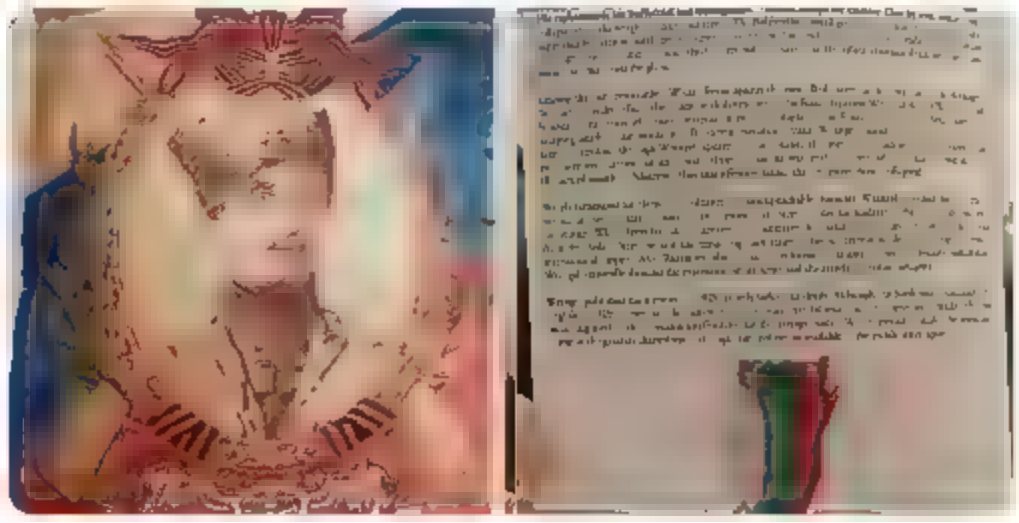

71 397 2.0K

Andrew Cuff
@AndrewJCuff

Follow

Replying to @Cernovich @BuyBookBuyBook

from the book:

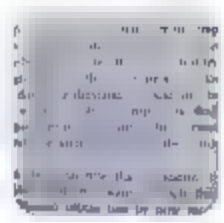

Andrew Cuff @AndrewJCuff

As a former Californian seeing the final results out of the CA recall, I'm reminded of this passage from Serge Obolensky's memoir about his fight against Bolshevism

Is it time to let go, CA conservatives? @RpwWilliams ...

12:58 PM · 16 Nov 2021

© 2021 Twitter About Help Center Terms Privacy policy Cookies Ads info

By using Twitter's services you agree to our We and our partners operate globally and use cookies, including for analytics, personal sation, and ads.

Andrew Cuff @Andrew_Cuff 37m
Bucket list!

> **TribLIVE.com** @TribLIVE
> "I was lucky and I was really fortunate I had my son with me that day or definitely would have eaten that fish," Richard Nicholson laughed Tuesday

1 1 1

Keith Williams @K_Dubya15 6m
On the Youghiogheny in Connellsville?!?! 😳

1 1

Andrew Cuff
@AndrewJCuff

Follow

Replying to @K_Dubya15

I know

1:15 PM · 16 Nov 2017

© 2017 Twitter About Help Center Terms Privacy policy Cookies Ads info

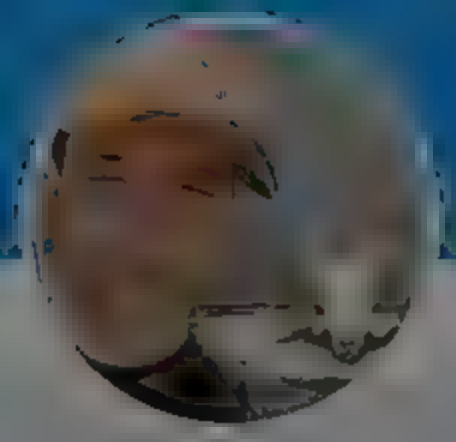

Andrew Cuff
@AndrewJCuff

California expat Urban recluse Higher ed refugee Premodern polyglot because I'm the Dad Int'l Master Protein appreciator

By using Twitter's services you agree to

Home About

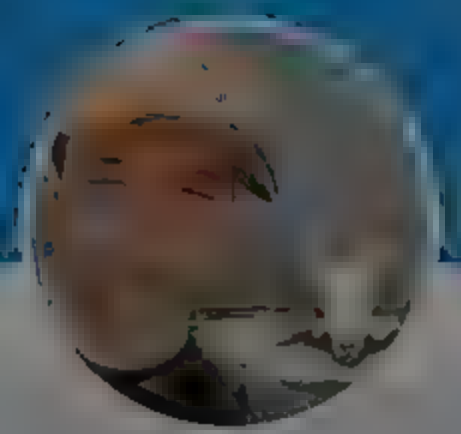

Andrew Cuff

@A[illegible]

California expat Urban recusant Higher ed refugee Premodern polyglot because 'm the Dad Int' Master Protein appreciator

[illegible]

[illegible]

Insider Paper @TheInsiderPaper

JUST IN 🚨 FBI and CDC are investigating "questionable vials" labeled smallpox found at Merck facility (Lab) near Philadelphia Yahoo News

1 3 21

Andrew Cuff

@AndrewJCuff

Follow

Replying to @GraduatedBen

8:26 PM 16 Nov 2021

[illegible]

sonal sat on, and ads.

Have an account Log in

[illegible]

By using Twitter's services you agree to our
We and our partners operate globally and use cookies, including for analytics, personalisation, and ads.

Home About

Log in

Dudes Posting Their W's

@DudespostingWs

Iron ca ly Funny and Who esome DMs open for submissions

Dudes Posting Their W's

@DudespostingWs

Follow

Good Morning America 23 hrs

11-year-old sole survivor of plane crash saved by father's last 'bear hug'

1.2K Shares Like Share

5:35 AM · 17 Nov 2021

3 Retweets 8 Likes

1 3 8

Evil YoungBoy fan @Evilpostreaguy · 4s

Replying to @DudespostingWs

b g w

By using Twitter's services you agree to our
We and our partners operate globally and use cookies, including for analytics, personalisation, and ads.

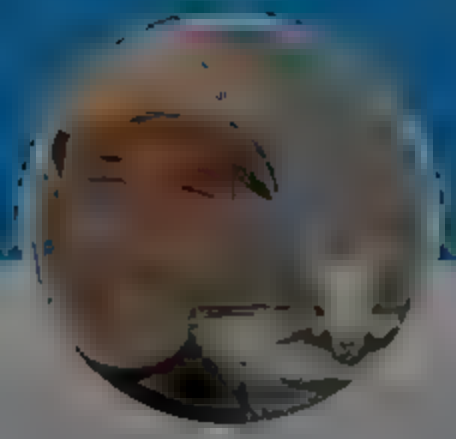

Andrew Cuff

California expat · Urban recusant · Higher ed refugee · Premodern polyglot because I'm the Dad · Int' Master · Protein appreciator

PEG @pegobry · 5m
« Quotidien de la nuance »

Bruno Jeudy @JeudyBruno
Plaisir de découvrir en avant-première dans @22hMax 1er numéro du journal @franctireurmag, quotidien de la nuance
Bonne chance à l'équipe @C_Barbier @EricDecouty

1 · 6

Andrew Cuff
@AndrewJCuff
Follow

Replying to @pegobry

Angry that Z is peeling away some legacy institutions/figures from republicain liberalism

6:00 AM · 17 Nov 2021

© 2021 Twitter · About · Help Center · Terms · Privacy policy · Imprint · Cookies · Ads info

By using Twitter's services you agree to our We and our partners operate globally and use cookies, including for analytics, personal sation, and ads.

Michael Millerman @M Millerman · 6m
After death, the soul continues learning.

3 8

Andrew Cuff
@AndrewJCuff
Follow

Replying to @M Millerman

By necessity of its continued existence.
II Corinthians 3:18

6:47 AM · 17 Nov 20 · Twitter

© 2021 Twitter About Help Center Terms Privacy policy Imprint Cookies Ads info

Andrew Cuff
@AndrewJCuff

California expat Urban reclusant Higher ed refugee Premodern polyglot because I'm the Dad Int'l Master Protein appreciator

1 1

Andrew Cuff
@AndrewJCuff

Follow

Replying to [illegible]

Every pocket

6:46 AM · 17 Nov 2021

By using Twitter's services you agree to [illegible] personalization, and ads.
Home About
Log in
Andrew Cuff
@[illegible]
California expat Urban reclusant Higher ed refugee Premodern polyglot because I'm the Dad Int' Master Protein appreciator
© 20[illegible] Twitter About Help Center Terms Privacy policy Cookies Ads info

By us ng Tw tter s services you agree to our We and our partners operate globa y and use cookies, nclud ng for analyt cs, personal sat on, and ads.

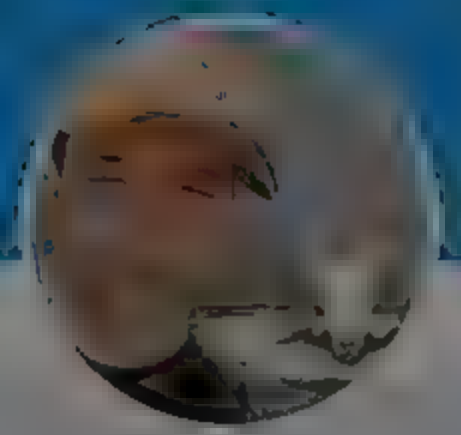

Andrew Cuff

Ca ifornia expat Urban rec sant H gher ed refugee Premodern polyg ot because 'm the Dad Int' Master Prote n appreciator

RRT Industries, Ltd. @rrt dotcom · Oct 27

O, should have a whole 'If I Did It' series where he puts his spin on famous crimes

"Gavr lo Princ p, no d srespect my man, but if 'm assassinating the archduke you better bel eve I'm gonna have a getaway car ready! I'm just sayin!"

1 4 24

Andrew Cuff
@Andrew_Cuff

Follow

Rep ying to @rrt dotcom

this is genius

6 48 AM · 17 Nov · 0. 1

1 Like

1

© 021 Twitter Abo t He p Cen er Term Privacy po c Cookies Ads nfo

By using Twitter's services you agree to our We and our partners operate globally and use cookies, including for analytics, personalisation, and ads.

Micah Meadowcroft @Micaheadowcroft · 9m
This was the utility behind the horrendous and abusive conditions of 19th century British elite boarding schools.

> **Natasha Korecki** @natashakorecki
> NEW: State Dept. officials open up to us about how the strain and chaos of the Afghan evac. 'broke' them psychologically
>
> "We're not used to failure at State, and in every single possible...
>
> Show this thread

1

Andrew Cuff
@Andrew_Cuff Follow

Replying to @Micaheadowcroft

Pretty sure State Dept. is used to failure. Maybe delusional?

7:25 AM · 17 Nov 2021

© 2021 Twitter About Help Center Terms Privacy policy Cookies Ads info

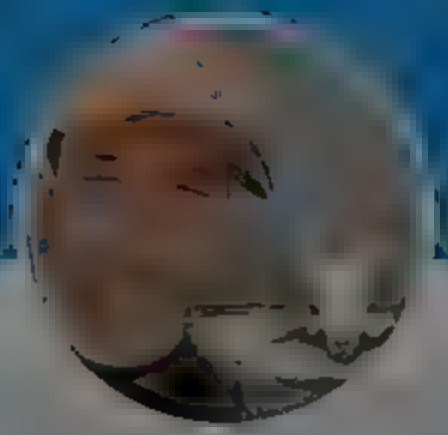

Andrew Cuff
@Andrew_Cuff

California expat · Urban recusant · Higher ed refugee · Premodern polyglot because I'm the Dad · Int'l Master Protein appreciator

By using Twitter's services you agree to ... sonal sat on, and ads.

Home About

Have an account Log in

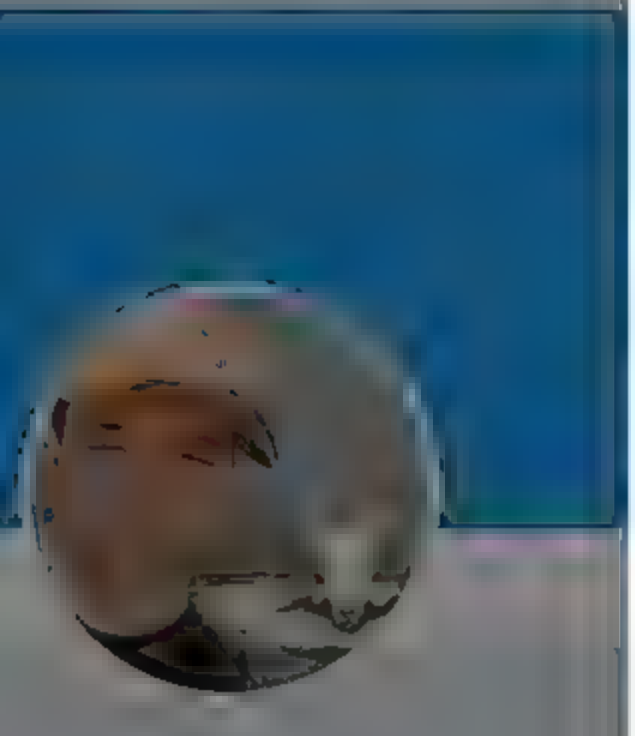

Andrew Cuff

@A...

California expat Urban recusant Higher ed refugee Premodern polyglot because 'm the Dad Int' Master Protein appreciator

8 15 80

Andrew Cuff
@AndrewJCuff

Follow

Replying to @AmandaM...

How could you not find this tuxedo chic attractive?

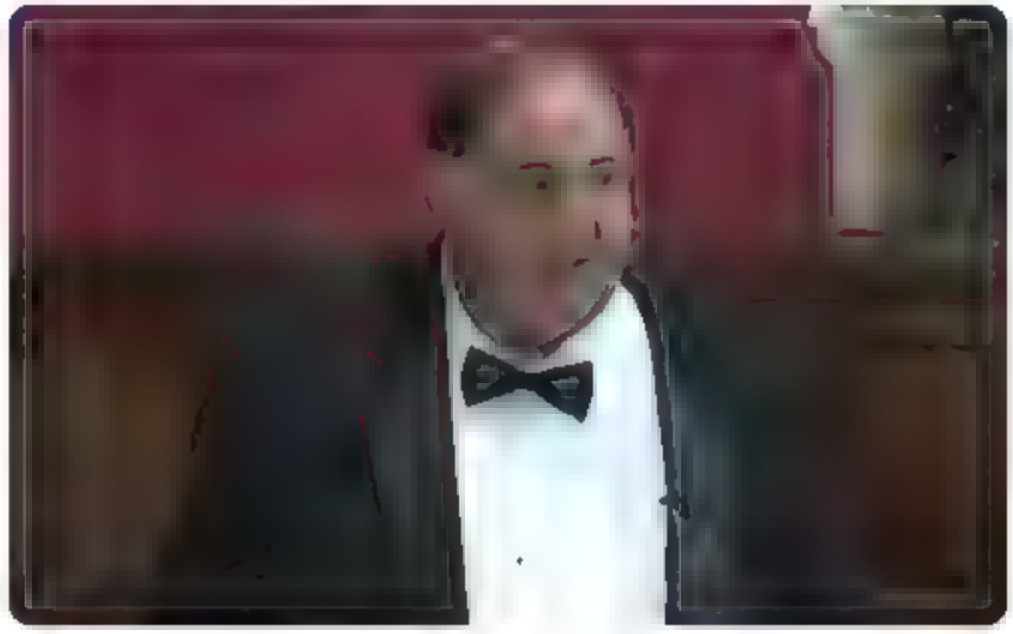

10:14 AM · 17 Nov 2021

1 Like

© 20... Twitter About Help Center Terms Privacy policy Cookies Ads info

By using Twitter's services you agree to our ... We and our partners operate globally and use cookies, including for analytics, personal sation, and ads.

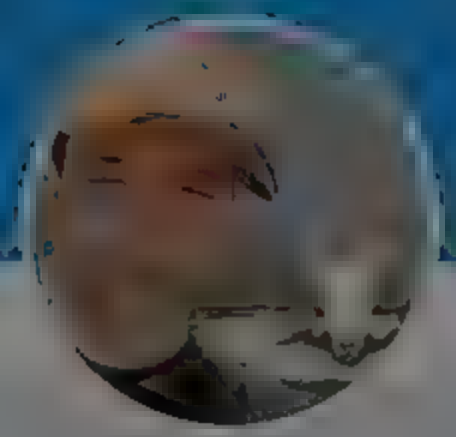

Andrew Cuff

@AndrewJCuff

California expat · Urban recusant · Higher ed refugee · Premodern polyglot because 'm the Dad · Int' Master · Protein appreciator

© 20... Twitter About Help Center Terms Privacy policy Cookies Ads info

Andrew Cuff

@AndrewJCuff

Follow

how indeed

(3) How do you explain these odd little everyday phenomena with which everyone is familiar:

You have seen yourself a thousand times in the mirror, face to face. No sight is more familiar. Yet why is it that the first time you see yourself in a clothier's triple mirror—from the side, so to speak—it comes as a shock? Or the first time you saw yourself in a home movie: were you embarrassed? What about the first time you heard your recorded voice—did you recognize it? Clearly, you should, since you've been hearing it all your life.

Why is it that, when you are shown a group photograph in which you are present, you always (and probably covertly) seek yourself out? To see what you look like? Don't you know what you look like?

Has this ever happened to you? You are walking along a street of stores. There are other people walking. You catch a glimpse in a store window of a reflection of a person. For a second or so you do not recognize the person. He, she, seems a total stranger. Then you realize it is your own reflection. Then in a kind of transformation, the reflection does in fact become your familiar self.

12:55 PM · 17 Nov 2021

By using Twitter's services you agree to ... rsonal sation, and ads.

Home About

Have an account Log in

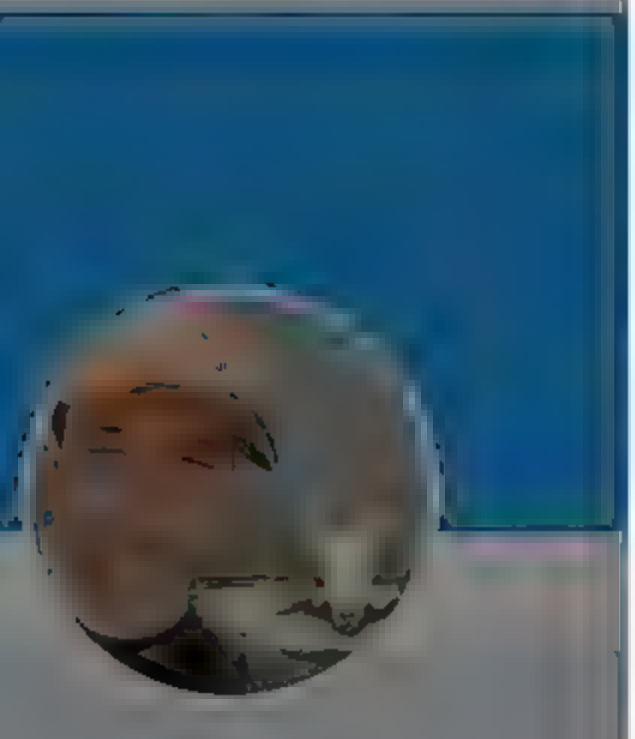

Andrew Cuff

@A...

California expat Urban recusant Higher ed refugee Premodern polyglot because 'm the Dad Int' Master Protein appreciator

Schools are not a first principle

A better question: "How do we raise kids with the values, skills, and mindsets to flourish?"

6 8 92

Andrew Cuff
@AndrewJCuff

Follow

Replying to @chrismantrack

12:57 PM · 17 Nov 2021

© 2021 Twitter About Help Center Terms Privacy policy Imprint Cookies Ads info

primacy but only if you do so for the right reasons

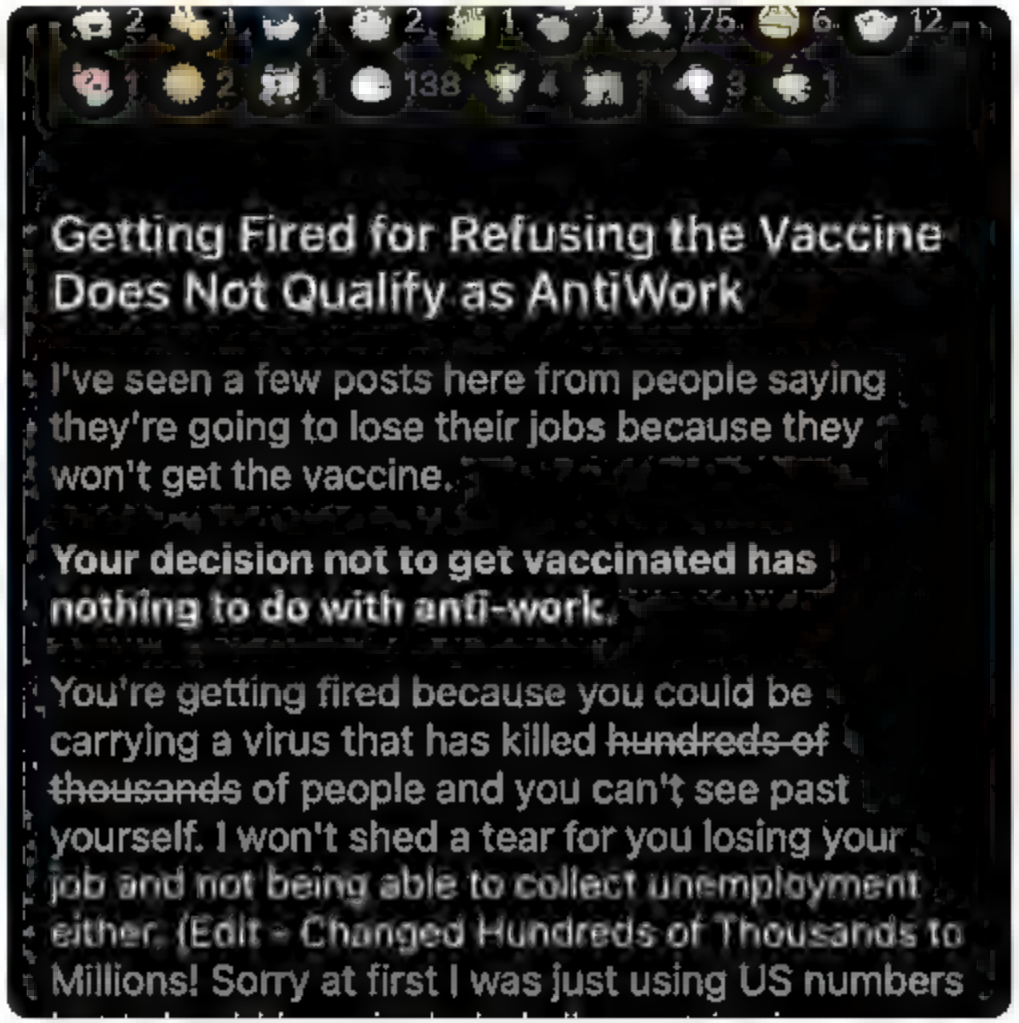

21 24 272

Andrew Cuff
@AndrewJCuff

Follow

Replying to

It makes them angry when people facing real abuse won't indulge their narcissism.

5:43 PM · 17 Nov 2021

Home Moments Log in

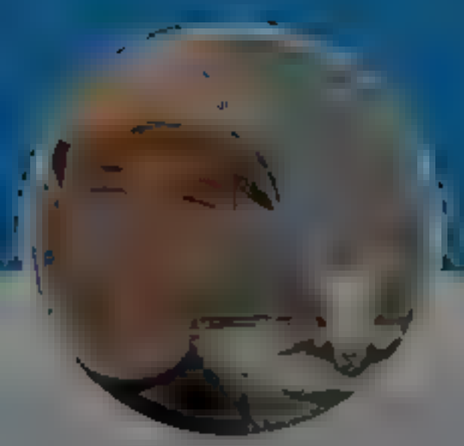

Michael Millerman @M_Millerman · 6 m

what are the main things that matter about politics today that you believe you could not learn from reading aristotle, plato, and nietzsche (plus or minus the bible)?

6 3

Andrew Cuff
@Andrew_Cuff

Follow

Replying to @M_Millerman

McLuhan and other tech/comms theorists

9:09 PM · 17 Nov 2021

© 2021 Twitter · About · Help Center · Terms · Privacy policy · Cookies · Ads info

Andrew Cuff

@Andrew_Cuff

California expat · Urban recusant · Higher ed refugee · Premodern polyglot because I'm the Dad · Int' Master · Protein appreciator

By using Twitter's services you agree to our We and our partners operate globally and use cookies, including for analytics, personalisation, and ads.

Blake Masters @bgmasters · 18m

don't think the chief propagandist of the Iraq War gets to lecture me about "espousing violence"

> **David Frum** @davidfrum
>
> could fill this T. with examples of elected officials and serious candidates for office basing their appeal on their willingness to use violence to advance their goals. "Espousing violence" is the central message twitter.com/bgmasters/stat...
>
> Show this thread
>
> 16 86 537

Andrew Cuff
@Andrew_Cuff

Follow

Replying to @bgmasters

Outstanding!

9:09 PM · 17 Nov 2021

© 2021 Twitter About Help Center Terms Privacy policy Cookies Ads info

Andrew Cuff

@Andrew_Cuff

California expat. Urban recusant. Higher ed refugee. Premodern polyglot because I'm the Dad. Int'l Master. Protein appreciator.

By using Twitter's services you agree to our
We and our partners operate globally and use cookies, including for analytics, personalisation, and ads.

Home About

Log in

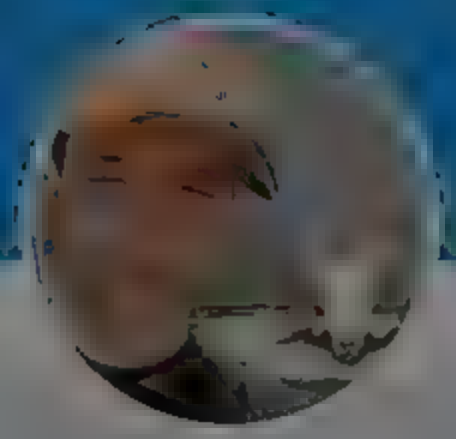

Andrew Cuff

@A[illegible]

California expat Urban recusant Higher ed refugee Premodern polyglot because 'm the Dad Int' Master Protein appreciator

Charles McElwee @CFMcElwee · 3m

I'll be on PCN this evening at 7pm to discuss Pennsylvania's changing political demography, the recent election, and what's ahead in the midterms.

PCNTV @pcntv

Tonight on journalist's Roundtable: @CFMcElwee of @RealClearNews, and @chwolfson of @PublicSourcePA, and @meirrinde of @PlanPhilly, join us to talk about Pennsylvania current events. ...

1 1

Andrew Cuff

@AndrewJCuff

Follow

Replying to @CFMcElwee

Awesome. Can't tune in but I hope there will be a link for later listening.

9:18 AM · 18 Nov 2021

© 2021 Twitter About Help Center Terms Privacy policy Cookies Ads info

By using Twitter's services you agree to our
We and our partners operate globally and use cookies, including for analytics, personal sation, and ads.

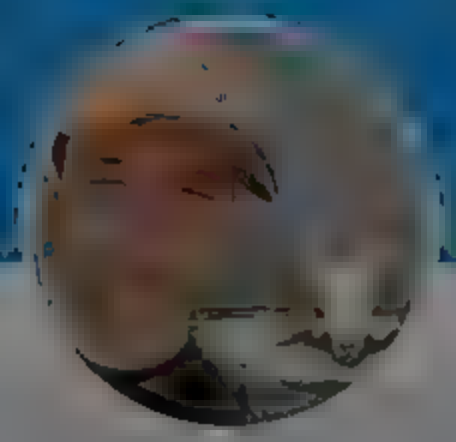

Andrew Cuff
@Andrew Cuff

Follow

It's becoming increasingly clear that the traditional 19th-c. justice system, particularly the concept of jury trial, cannot survive the mass-media digital age. Our courts make too many naive assumptions about unbiased observers, knowledge, behavior, and even "fairness" & equity.

11:18 AM · 18 Nov 2021

© 2021 Twitter · About · Help Center · Terms · Privacy policy · Cookies · Ad info

Andrew Cuff

@A[illegible]

California expat · Urban recusant · Higher ed refugee · Premodern polyglot because 'm the Dad · Int' Master · Protein appreciator

By using Twitter's services you agree to our We and our partners operate globally and use cookies, including for analytics, personalisation, and ads.

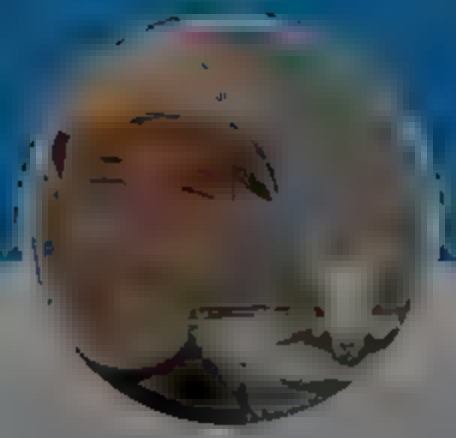

Andrew Cuff

@Andrew_Cuff

California expat Urban reclusant Higher ed refugee Premodern polyglot because I'm the Dad Int' Master Protein appreciator

Andrew Cuff
@Andrew_Cuff

Follow

International Men's Day?

Thanks but I don't need some fake holiday astroturfed by the World Bank or whatever to feel valuable.

8:42 PM · 18 Nov 2021

© 2021 Twitter About Help Center Terms Privacy policy Cookies Ads info

By using Twitter's services you agree to our We and our partners operate globally and use cookies, including for analytics, personalisation, and ads.

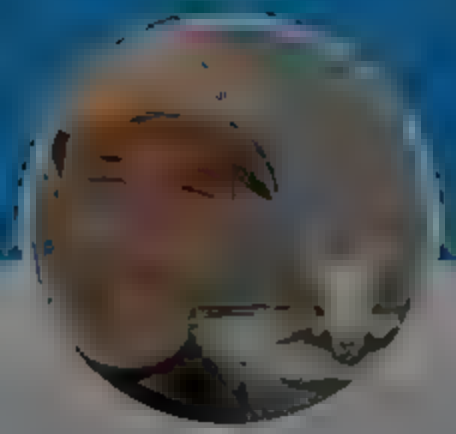

Andrew Cuff

@AndrewJCuff

California expat Urban recusant Higher ed refugee Premodern polyglot because I'm the Dad Int' Master Protein appreciator

Joined [illegible]

Andrew Cuff @AndrewJCuff · 34s
nternational Men's Day?

Thanks but I don't need some fake holiday astroturfed by the World Bank or whatever to feel valuable

1

Andrew Cuff
@AndrewJCuff

Follow

gross

> ultimate aim of the event is to promote basic humanitarian values, as well as awareness towards men's issues.[2][3]

8:12 PM · 18 Nov 2021

© 2021 Twitter About Help Center Terms Privacy policy Imprint Cookies Ads info

By using Twitter's services you agree to our
We and our partners operate globally and use cookies, including for analytics, personal sation, and ads.

Home About

Log in

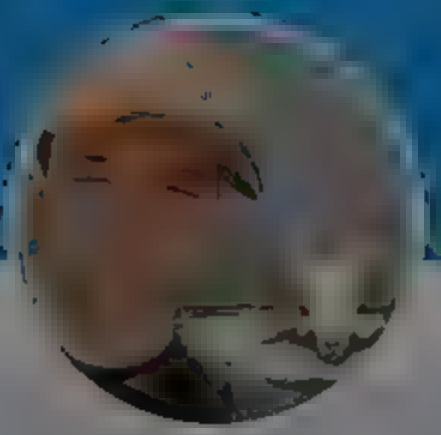

Andrew Cuff

@A[illegible]

California expat Urban recusant Higher ed refugee Premodern polyglot because 'm the Dad Int' Master Protein appreciator

Walter Kirn @walterkirn 10m

"What would Jesus do?" is a trickier q than many think. An unpredictable person, often contrary, moody, oblique. A breaker of settled rules. Uncommon lifestyle. No wife, no kids [illegible] disciples. Loved outsiders. A bold, sometimes cheeky debater. Hard to guess his thoughts, his moves

15 8 63

Andrew Cuff
@AndrewJCuff

Follow

Replying to @walterkirn

Paul's letter to the Ephesians chapter 5 says to be "imitators" of Christ and provides a long list of actions that entails.

You can try to use the gospels as a kind of philosophical biography -- Muslims do this with the Hadith -- but the rest of the New Testament is essential.

9:01 PM 18 Nov 2021

© 2021 Twitter About Help Center Terms Privacy policy Cookies Ads info

By using Twitter's services you agree to our

We and our partners operate globally and use cookies, including for analytics, personal sation, and ads.

Home About

Log in

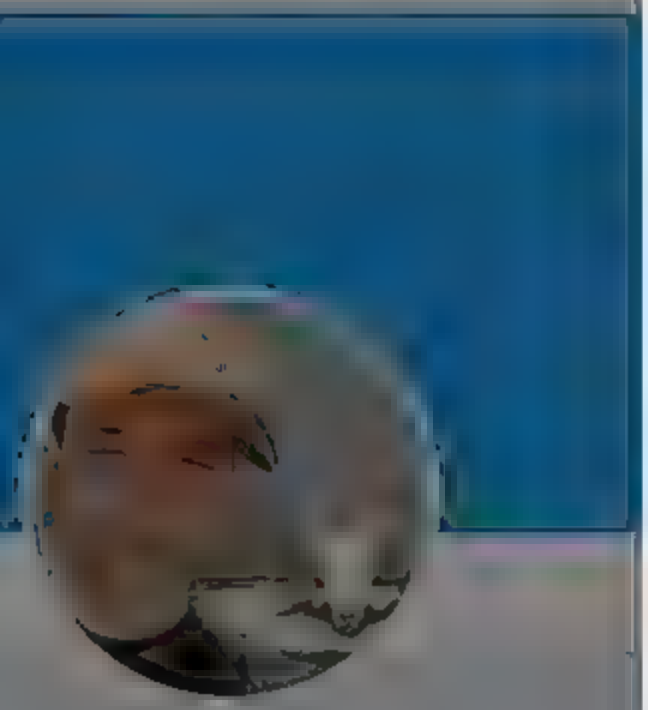

Andrew Cuff

@A[illegible]

California expat Urban recusant Higher ed refugee Premodern polyglot because 'm the Dad Int' Master Protein appreciator

Walter Kirn @walterkirn · 21m

"What would Jesus do?" is a trickier q than many think. An unpredictable person, often contrary, moody, oblique. A breaker of settled rules. Uncommon lifestyle. No wife, no kids [illegible] disciples. Loved outsiders. A bold, sometimes cheeky debater. Hard to guess his thoughts, his moves

18 18 89

Andrew Cuff @AndrewJCuff · 10m

Paul's letter to the Ephesians chapter 5 says to be "imitators" of Christ and provides a long list of actions that entails.

You can try to use the gospels as a kind of philosophical biography – Muslims do this with the Hadith – but the rest of the New Testament is essential

1 1

Walter Kirn @walterkirn · 6m

Paul had a very organized mind

1 1

Andrew Cuff
@AndrewJCuff

Follow

Replying to @walterkirn

Yes, ultimate pharisee! (Mentat?) Using his powers for good.

9:11 PM · 18 Nov 2021

© 2021 Twitter About Help Center Terms Privacy policy Imprint Cookies Ads info

By using Twitter's services you agree to our
We and our partners operate globally and use cookies, including for analytics, personal sation, and ads.
Home
About
Log in
Will Not Comply Witt @thewillwitt · 9h
can someone please explain to me why 2/10,000 children had autism in the 1980's and why 1/34 children have autism today?
602
731
3.9K
Andrew Cuff
@AndrewJCuff
Follow
Replying to @thewillwitt
All mental health diagnoses are socially conditioned, both w/r/t the professional who diagnoses and w/r/t the patient experiencing symptoms. Best practices for diagnosis change over time, as do recurrence of symptoms, based on group behaviors (within the industry and in society).
5:46 AM · 19 Nov 2021
Twitter
About
Help Center
Terms
Privacy policy
Imprint
Cookies
Ads info
Andrew Cuff
California expat · Urban recusant · Higher ed refugee · Premodern polyglot because I'm the Dad · Int' Master Protein appreciator

By us ng Tw tter s services you agree to our We and our partners operate globa y and use cookies, nclud ng for analyt cs, personal sat on, and ads.

Will Not Comply Witt @thewil witt · 10h
can someone please expla.n to me why 2/10,000 ch ldren had autism n the 1980's and why 1/34 children have aut sm today?

790 940 5.1K

Andrew Cuff @AndrewJC ff · 47m
All mental hea th diagnoses are socia ly cond tioned, both w/r/t the professional who d agnoses and w/r/t the patient experiencing symptoms. Best practices for diagnosis change over t me, as do recurrence of symptoms, based on group behaviors (within the industry and n society).

1

Ivana Krumi @IvanaKrum 19m
No social cond tion ng suddenly exp ains an exploding need n adu t diapers and daycare services

1

Andrew Cuff
@Andrew Cuff
Follow

Rep ying to @IvanaKrumi @thewi lw tt

Adult diapers
reuters.com/article/us-hea ...
Daycare services
ourworldindata.org/fema e-labor-s...

6 16 AM 19 Nov 0. 1

202 Twitter About Help Center Terms Privacy po cy mpr nt Cookies Ads nfo

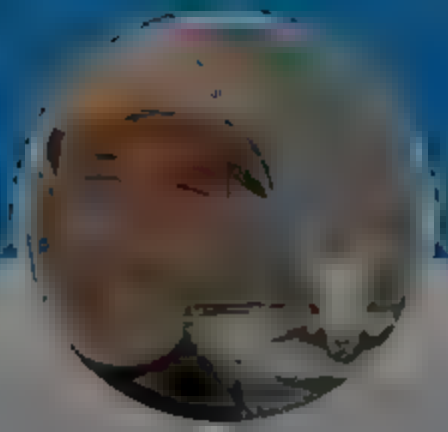

Andrew Cuff
@A a, r

Ca ifornia expat Urban rec sant H gher ed refugee Premodern polyg ot because 'm the Dad Int' Master Prote n appreciator

By using Twitter's services you agree to our
We and our partners operate globally and use cookies, including for analytics, personal sation, and ads.

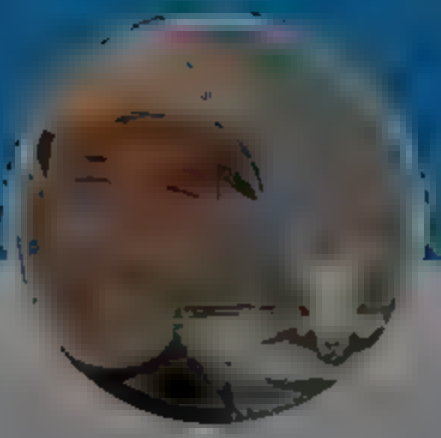

Andrew Cuff

California expat Urban recusant Higher ed refugee Premodern polyglot because 'm the Dad Int' Master Protein appreciator

Tom Bevan @TomBevanRCP 35m

Take it from someone who homeschooled two of their kids last year
Teaching is not the equivalent of surgery

NBC News @NBCNews

Christina Wyman: Parents think they have the right to control teaching and learning because their children are the ones educated. It's sort of like entering a surgical unit thinking you can interfere with an operation because the patient is your child. nbcnews.to/3x79GxN

10 19 124

Andrew Cuff
@AndrewJCuff

Follow

Replying to @TomBevanRCP

Slippery slope to:
CITIZENS think they have the right to control LAWMAKING and GOVERNING because their COUNTRY is a REPRESENTATIVE DEMOCRACY.

It's like entering a surgical unit, you see...

6:35 AM · 19 Nov 2021

© 2021 Twitter About Help Center Terms Privacy policy Cookies Ads info

By using Twitter's services you agree to ... sonal sat on, and ads.

Home About

Have an account Log in

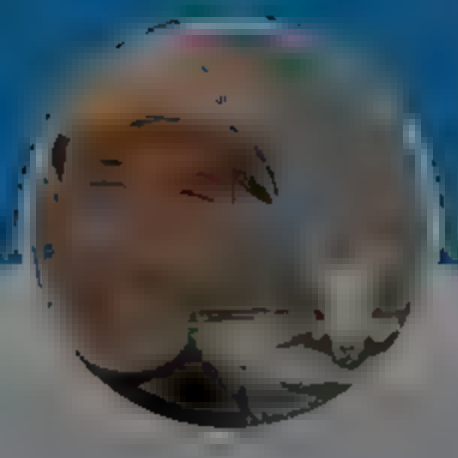

Andrew Cuff

@A... ...

California expat Urban recusant Higher ed refugee Premodern polyglot because 'm the Dad Int' Master Protein appreciator

Matthew J. Peterson @docMJP 42m

Those looking for the rule of law to save Kyle Rittenhouse need to reckon with the reality that the rule of law has already been purposely broken down by the media and the most elite institutions in American society—which is why this trial is happening in the first place

5 16 87

Andrew Cuff
@AndrewJCuff

Follow

Replying to @docMJP

It's a dilemma, because when news media becomes warped beyond recognition, you can create alternative media. But you can't create alternative courts (yet). To some extent you can work with new private adjudicators in specific industries, but the rule of law cannot be plural.

6:59 AM · 19 Nov 2021

1

Andrew Cuff @AndrewJCuff 28m

Replying to @AndrewJCuff @docMJP

And this isn't exclusively a "media influencing courts" problem. A big source of this issue, which few are talking about, is law schools' leftward drift. The lawyers and judges are mostly within the captive NPC mindset. It's why even "gold star" FedSoc judges are often liberal

© 20... Twitter About Help Center Terms Privacy policy Cookies Ads info

By using Twitter's services you agree to our We and our partners operate globally and use cookies, including for analytics, personal sation, and ads.

Andrew Cuff

California expat Urban reclusant Higher ed refugee Premodern polyglot because I'm the Dad Int' Master Protein appreciator

Matthew J. Peterson @docMJP · 44m

Those looking for the rule of law to save Kyle Rittenhouse need to reckon with the reality that the rule of law has already been purposely broken down by the media and the most elite institutions in American society—which is why this trial is happening in the first place

5 17 90

Andrew Cuff @AndrewJCuff · 32m

It's a dilemma, because when news media becomes warped beyond recognition, you can create alternative media. But you can't create alternative courts (yet) To some extent you can work with new private adjudicators in specific industries, but the rule of law cannot be plural

1

Andrew Cuff
@AndrewJCuff

Follow

Replying to @AndrewJCuff and @docMJP

And this isn't exclusively a "media influencing courts" problem. A big source of this issue, which few are talking about, is law schools' leftward drift. The lawyers and judges are mostly within the captive NPC mindset. It's why even "gold star" FedSoc judges are often liberal.

7:00 AM · 19 Nov 2021

© 2021 Twitter About Help Center Terms Privacy policy Cookies Ads info

By using Twitter's services you agree to ... sonal sat on, and ads.

Home About

Have an account Log in

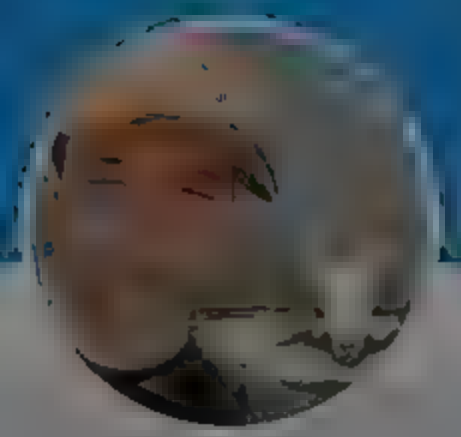

Andrew Cuff

@A... ...

California expat Urban recusant Higher ed refugee Premodern polyglot because 'm the Dad Int' Master Protein appreciator

1 2

Andrew Cuff
@AndrewJCuff

Follow

Replying to @TrinLiveE

@LeonardPittsJr1 This you bro?

Leonard Pitts Jr. / Trump and his supporters merit comparison to Hitler

10:37 AM · 19 Nov 2021

1

Show more replies

© 2021 Twitter About Help Center Terms Privacy policy Imprint Cookies Ads info

By using Twitter's services you agree to our We and our partners operate globally and use cookies, including for analytics, personalisation, and ads.

Spencer A. Klavan @Spence Klavan · 2h
That was Justice, now pray for peace

40 465 5.2K

Andrew Cuff
@Andrew_Cuff
Follow

Replying to @Spence Klavan

Look up Thomas Aquinas' distinction between Pax and Concordia.

10:41 AM · 19 Nov. 0. 1

© 202 Twitter About Help Center Terms Privacy policy mprint Cookies Ads nfo

Andrew Cuff
@Andrew_Cuff

California expat Urban recusant Higher ed refugee Premodern polyglot because I'm the Dad Int'l Master Protein appreciator

By using Twitter's services you agree to our ... We and our partners operate globally and use cookies, including for analytics, personalisation, and ads.

ben wren @benwren
Welcome to legal expert twitter

3 1 8

Andrew Cuff
@AndrewjCuff

Follow

Replying to @benwren @BroadAndLiberty

Laws are nothing; justice is everything.

10:51 AM · 19 Nov 2021

1 Like

1

© 2021 Twitter · About · Help Center · Terms · Privacy policy · Cookies · Ads info

Andrew Cuff

@AndrewjCuff

California expat · Urban recusant · Higher ed refugee · Premodern polyglot because I'm the Dad · Int' Master · Protein appreciator

By using Twitter's services you agree to our

We and our partners operate globally and use cookies, including for analytics, personalisation, and ads.

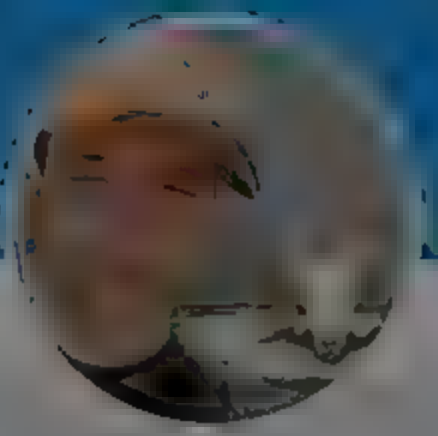

Andrew Cuff

California expat Urban recusant Higher ed refugee Premodern polyglot because I'm the Dad Int' Master Protein appreciator

Helen Andrews @herandrews th

Honored to see BOOMERS in good company among the nominees for ISI's Conservative Book of the Year. Vote here, send the Baby Boomers a message:

3 2 21

Andrew Cuff
@AndrewJCuff

Follow

Replying to @herandrews

Hands tied, I have to vote for the only one I read!

2:08 PM · 19 Nov 2021

Twitter About Help Center Terms Privacy policy Imprint Cookie Ads info

Home Moments

was Ronald Reagan, who left office at 77. Reagan second term, age 73-
77, was filled with speculation about his menta acuity. B den's term w l
take him to age 82. He says he p ans to run for re-election

6 35 187

Andrew Cuff
@AndrewJCuff

Fol ow

Rep y ng to

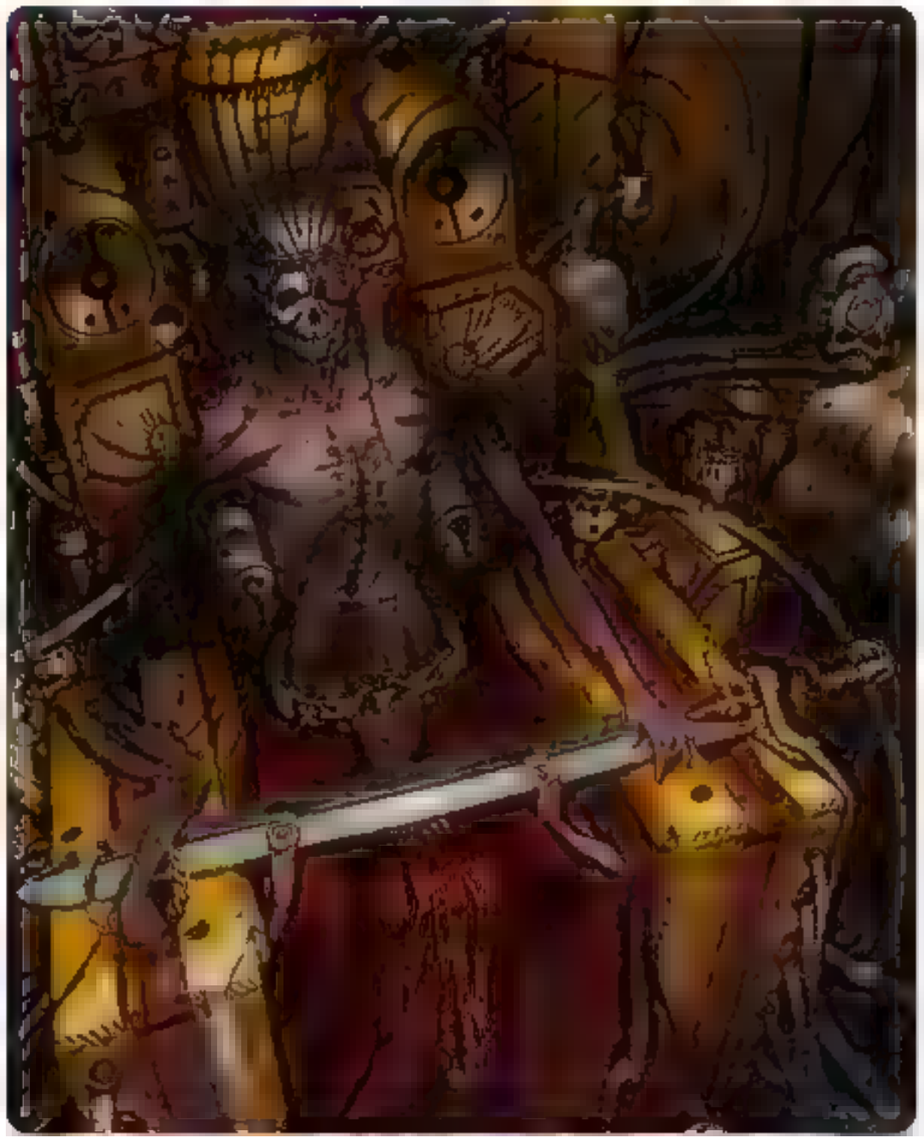

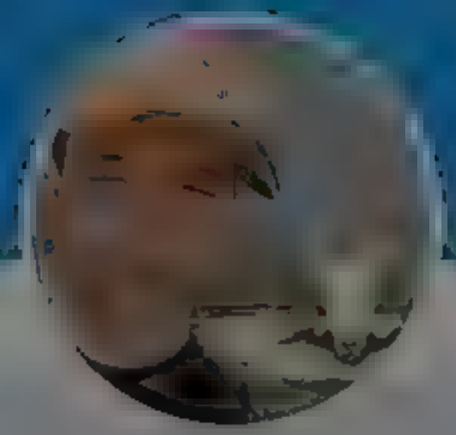

Andrew Cuff

Ca ifornia expat Urban rec sant H gher ed refugee Premodern polyg ot because 'm the Dad Int' Master Prote n appreciator

Log in

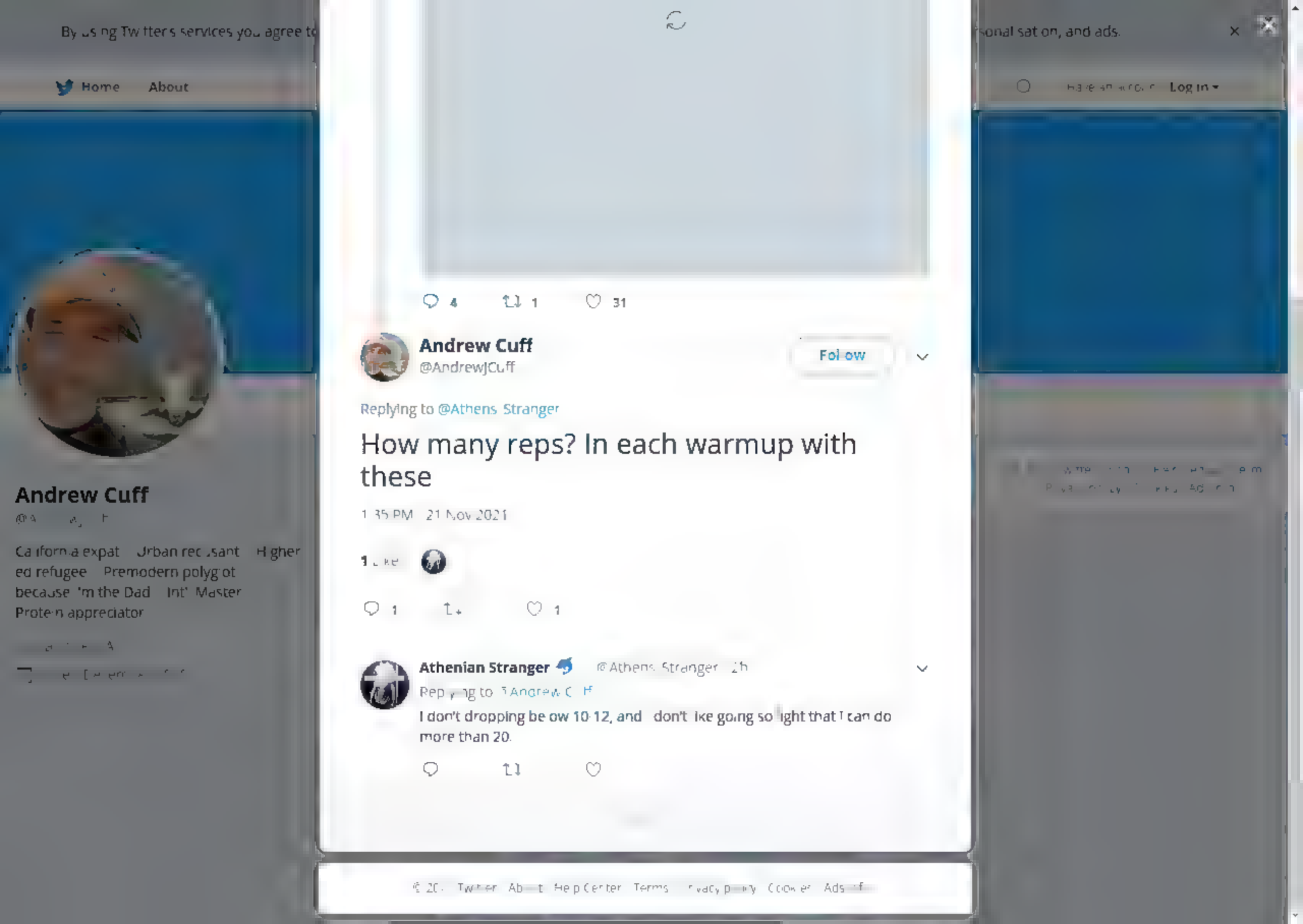

By using Twitter's services you agree to

Home About

Andrew Cuff

@A[illegible]

California expat Urban recusant Higher ed refugee Premodern polyglot because 'm the Dad Int' Master Protein appreciator

[illegible]

4 1 31

Andrew Cuff
@AndrewJCuff

Follow

Replying to @Athens_Stranger

How many reps? In each warmup with these

1:35 PM · 21 Nov 2021

1 Like

1 1

Athenian Stranger @Athens_Stranger · 2h

Replying to @Andrew_Cuff

I don't dropping below 10-12, and I don't like going so light that I can do more than 20.

© 20[illegible] Twitter About Help Center Terms Privacy policy Cookies Ads info

[illegible]sonal sat on, and ads.

Have an account Log in

[illegible]

By using Twitter's services you agree to our We and our partners operate globally and use cookies, including for analytics, personal sation, and ads.

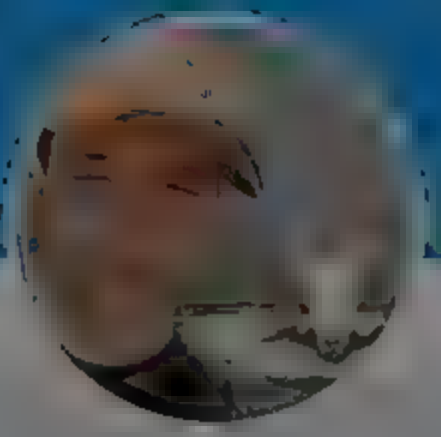

Andrew Cuff

@Andrew_Cuff

California expat Urban recusant Higher ed refugee Premodern polyglot because I'm the Dad Int' Master Protein appreciator

Andrew Cuff
@Andrew_Cuff

Follow

"Wanted: ladder guy to whip a robot slave while we shoot it"

21st century job ads are mind-blowing

> **The Boston Strategizer** @dou bedo nk
> Me and my best friend when we go to the robot abuse factory
> twitter com/f oorPi ls/sta..
> Show th s thread

7:55 AM · 22 Nov · 0. 1

© 202 Twitter About Help Center Terms Privacy policy mprint Cookies Ads nfo

By using Twitter's services you agree to our

We and our partners operate globally and use cookies, including for analytics, personalisation, and ads.

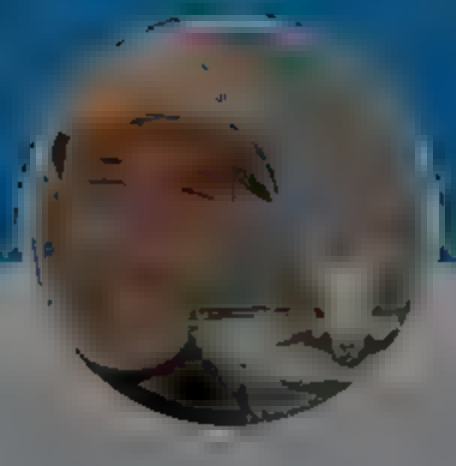

Andrew Cuff

@A[illegible]

California expat Urban recusant Higher ed refugee Premodern polyglot because 'm the Dad Int' Master Protein appreciator

Maarek @Maarbiek 6h

Yeah, most are in denial about how close this has become to being another one of the lib partisan issues for making the lives of normal people more miserable alongside trade, drug, and education policies

Pedro L. Gonzalez @emeriticus

More people were killed and injured in Waukesha than Charlottesville, and it was thanks to the soft on crime policies that have been embraced by everyone from Trump and the Kushner-run America First Policy Institute to Van Jones and Karen Bass

6 12 162

Andrew Cuff

@AndrewJCuff

Follow

Replying to @Maarbiek

Other policies in this category:
Big Tech (@BigTechFunding)
Divorce/Custody
Corporate Cronyism
Forever Wars (yes @RonPaul was right)

8:00 AM · 22 Nov 2021

1 Like

1

© 2021 Twitter About Help Center Terms Privacy policy Cookies Ads info

By using Twitter's services you agree to ... sonal sat on, and ads.

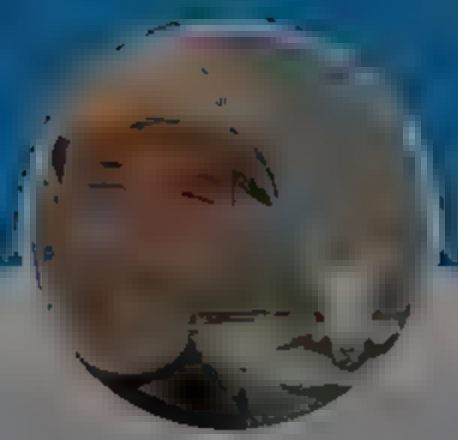

Andrew Cuff

@A... ...

California expat Urban recusant Higher ed refugee Premodern polyglot because 'm the Dad Int' Master Protein appreciator

8 13 136

Andrew Cuff
@AndrewJCuff

Follow

Replying to @pegobry

"I'm a strong supporter of gun ownership!"

8:37 AM ... Nov 2021

3 Retweets **14** Likes

1 3 14

Brendan Hodge @Brendan_m_Hodge · 6h

Replying to @Andrew Cuff @pegobry

Black people should have exactly the same right to March around armed as anyone else. Good for them

2

By using Twitter's services you agree to ... sonal sat on, and ads

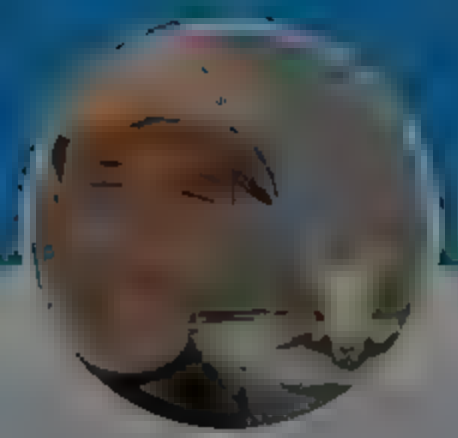

Andrew Cuff

@A...

California expat Urban recusant Higher ed refugee Premodern polyglot because 'm the Dad Int' Master Protein appreciator

Andrew Cuff
@AndrewJCuff

Follow

If you read the news too much, you get an overdose of American ingratitude. That's why this Thursday is so important. Make sure yours is full of prayer, family, and enough food to give Squanto love handles.

8:54 AM · 22 Nov 2021

2 Likes

2

© 20.. Twitter About Help Center Terms Privacy policy Imprint Cookies Ads info

By using Twitter's services you agree to
sonal sat on, and ads.
Home About
Log In

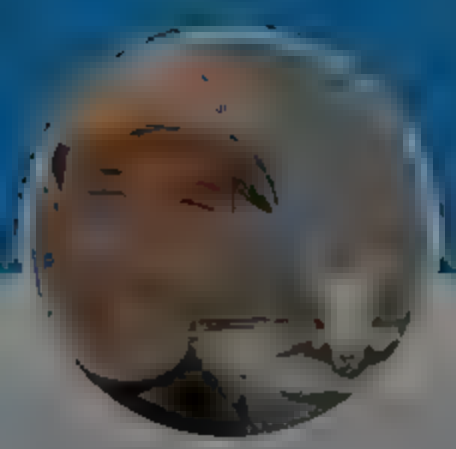

Andrew Cuff

Ca ifornia expat Urban rec sant Higher ed refugee Premodern polyg ot because 'm the Dad Int' Master Prote n appreciator

1 1 1

Andrew Cuff @AndrewJCuff

Follow

Rep ying to @Br A erty

I came to read about Descartes but the article never mentioned Descartes. #punkd

10 31 AM Nov 2021

1 ke

1 1

Broad + Liberty @BroadAnd bert 5h

Rep ng to @And ew C ff

I think, therefore I am?

1

Andrew Cuff @Andrew Cuff 5h

By using Twitter's services you agree to ... sonal sat on, and ads.

Home About

Have an account Log in

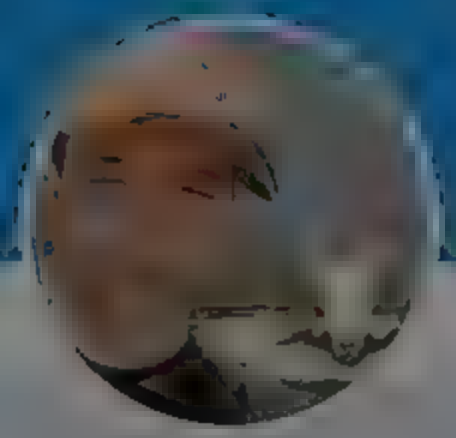

Andrew Cuff

@A...

California expat Urban recusant Higher ed refugee Premodern polyglot because 'm the Dad Int' Master Protein appreciator

1 1 1

Andrew Cuff @AndrewJCuff · 7h

I came to read about Descartes but the article never mentioned Descartes.

#punkd

1 1

Broad + Liberty @BroadAndLiberty · 6h

I think, therefore I am?

1

Andrew Cuff

@Andrew Cuff

Follow

Replying to @BroadAndLiberty

11:31 AM · 22 Nov 2021

...2021 Twitter About Help Center Terms Privacy policy Cookies Ads info

By using Twitter's services you agree to
sonal sat on, and ads.
Home About
Log in

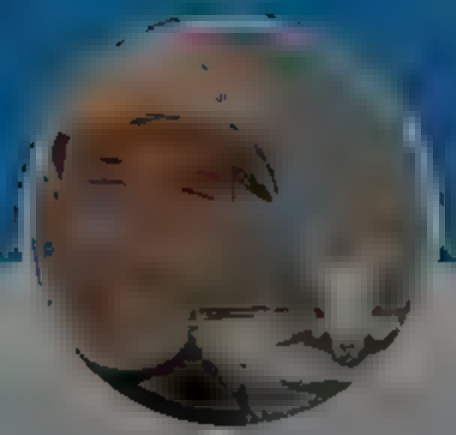

Andrew Cuff

California expat Urban recusant Higher ed refugee Premodern polyglot because I'm the Dad Int' Master Protein appreciator

Charles McElwee @CFMcElwee · 8h

Magnificent St. Patrick's Cathedral in downtown Harrisburg

1 4

Andrew Cuff
@AndrewJCuff

Follow

Replying to @CFMcElwee

Believe it or not I've never been inside. Great pics -- always good to see an unwreckovated cathedral.

4:34 PM · 22 Nov 2021

1 Like

1

© 2021 Twitter About Help Center Terms Privacy policy Imprint Cookies Ad info

By using Twitter's services you agree to our
We and our partners operate globally and use cookies, including for analytics, personalisation, and ads.

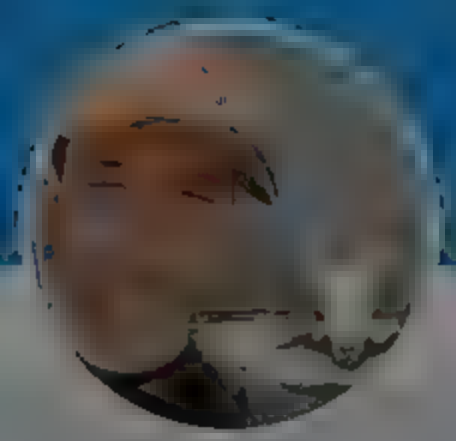

Andrew Cuff
@AndrewJCuff

California expat Urban recusant Higher ed refugee Premodern polyglot because 'm the Dad Int' Master Protein appreciator

Andrew Cuff
@AndrewJCuff

Follow

When Biden closes Keystone but then taps our strategic oil reserves 🤔

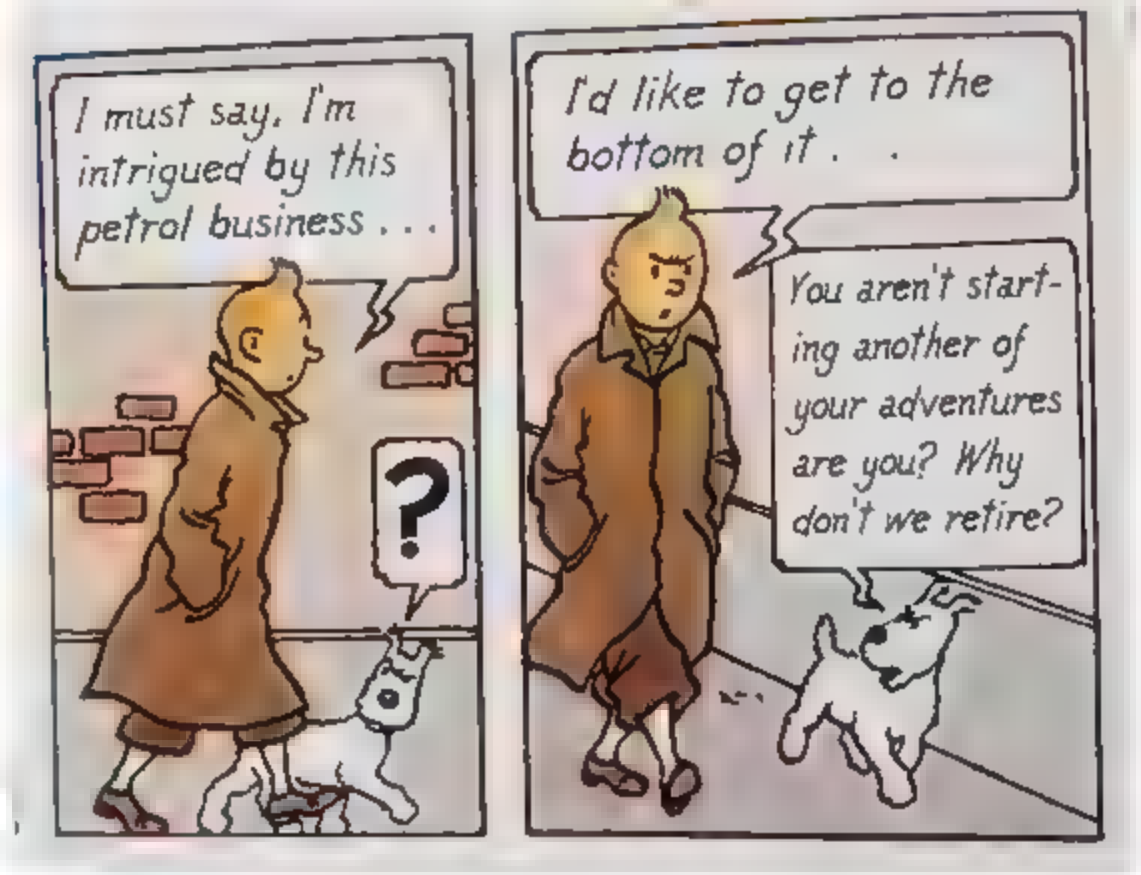

6:48 AM · 24 Nov 2021

© 2021 Twitter About Help Center Terms Privacy policy Cookies Ads info

By using Twitter's services you agree to our
We and our partners operate globally and use cookies, including for analytics, personal sation, and ads.

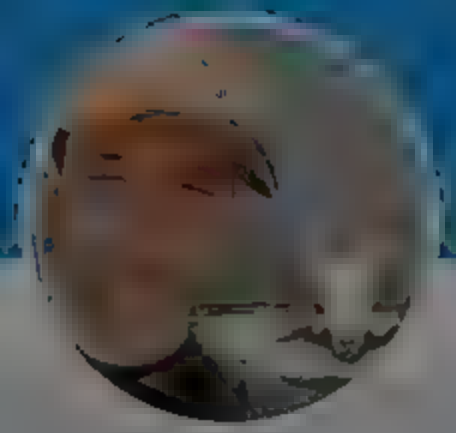

Andrew Cuff
@Andrew_Cuff

Follow

The Slavic "strongman dressing down the bureaucrats on state TV"

is 1,000x better than

The Anglo-American "parliamentary policy debate"

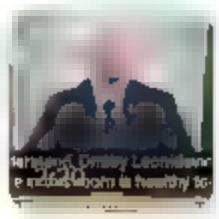

Dr. Benjamin Braddock @GraduatedBen
Alexander Lukashenko is the greatest head of state on earth, pledge total allegiance
Show this thread

7:50 AM · 25 Nov 2021

© 2021 Twitter · About · Help Center · Terms · Privacy policy · Imprint · Cookies · Ads info

Andrew Cuff

California expat · Urban recusant · Higher ed refugee · Premodern polyglot because 'm the Dad · Int' Master · Protein appreciator

By using Twitter's services you agree to our ... We and our partners operate globally and use cookies, including for analytics, personal sation, and ads.

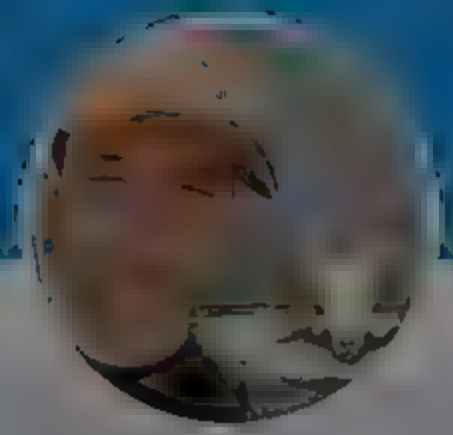

Andrew Cuff

@A...

California expat Urban recusant Higher ed refugee Premodern polyglot because 'm the Dad Int' Master Protein appreciator

Tim Jacobs @TLJacobsTLJ · Nov 25

"Now the act of believing is an act of the intellect assenting to the Divine truth at the command of the will moved by the grace of God" Thomas Aquinas (STII-II.2.9)

1 1

Andrew Cuff
@AndrewJCuff

Follow

Replying to @TLJacobsTLJ

What's really funny about this view is that even though it separates Thomas from Pelagius, it raises many more questions...

Does "act" imply a motive force (a se) in the intellect

After the will's command, can the intellect do otherwise than to assent

What does "moved" mean

5:48 AM · 26 Nov 2021

© 2021 Twitter About Help Center Terms Privacy policy Imprint Cookies Ads info

By using Twitter's services you agree to ... sonal sat on, and ads.

Home About

Have an account Log in

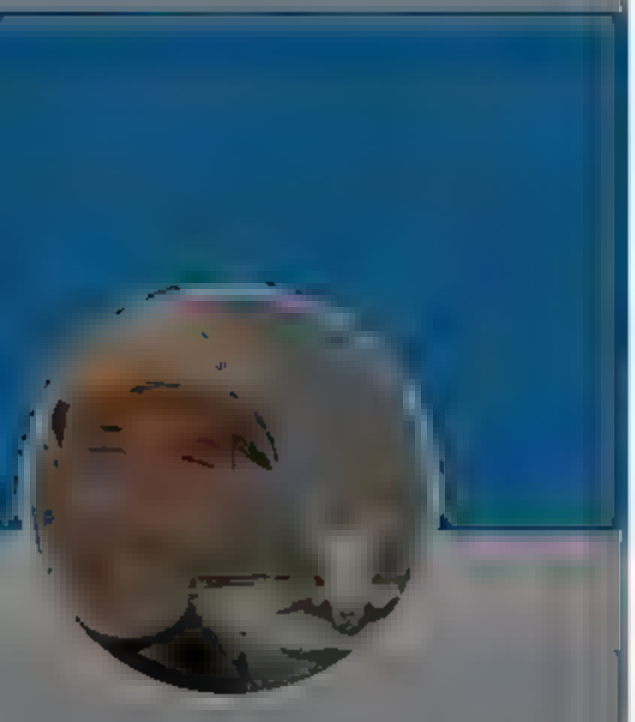

Andrew Cuff

@A...

California expat Urban recusant Higher ed refugee Premodern polyglot because 'm the Dad Int' Master Protein appreciator

Francisco

What does that say about their "ethics" and "moral theology"?

6 18 129

Matthew @MRobles1996 Nov 30

"What does this unfalsifiable hypothetical situation just made up say about these people I don't like?!"

1 1 10

haddeus atrick @jacfalcon Nov 30

I agreed with him but yeah his logic is terrible 😅 You put it well

1 2

haddeus atrick @jacfalcon Nov 30

I think most people running a commune would make it San Francisco. That's what happens most of the time

1 1

Matthew @MRobles1996 Nov 30

Yeah, reminds me of how Chesterton didn't object to bad arguments on the wrong side as much as he objected to bad arguments on the right side haha

2 2

Andrew Cuff

@Andrew Cuff

Follow

Replying to @MRobles1996 @jacfalcon @Perfinjust

I can't recall reading one valid argument (with premises and conclusion) in all the works of Chesterton, though I like his rhetoric very much.

8:50 AM 1 Dec 2021

© 2021 Twitter About Help Center Terms Privacy policy Imprint Cookies Ads info

Home
Moments
Log in
Andrew Cuff
@Andrew_Cuff
Follow
The most predictable trend of the last 150 years
7:55 AM · 30 Nov 2021
Andrew Cuff
California expat · Urban recusant · Higher ed refugee · Premodern polyglot because 'm the Dad · Int' Master Protein appreciator

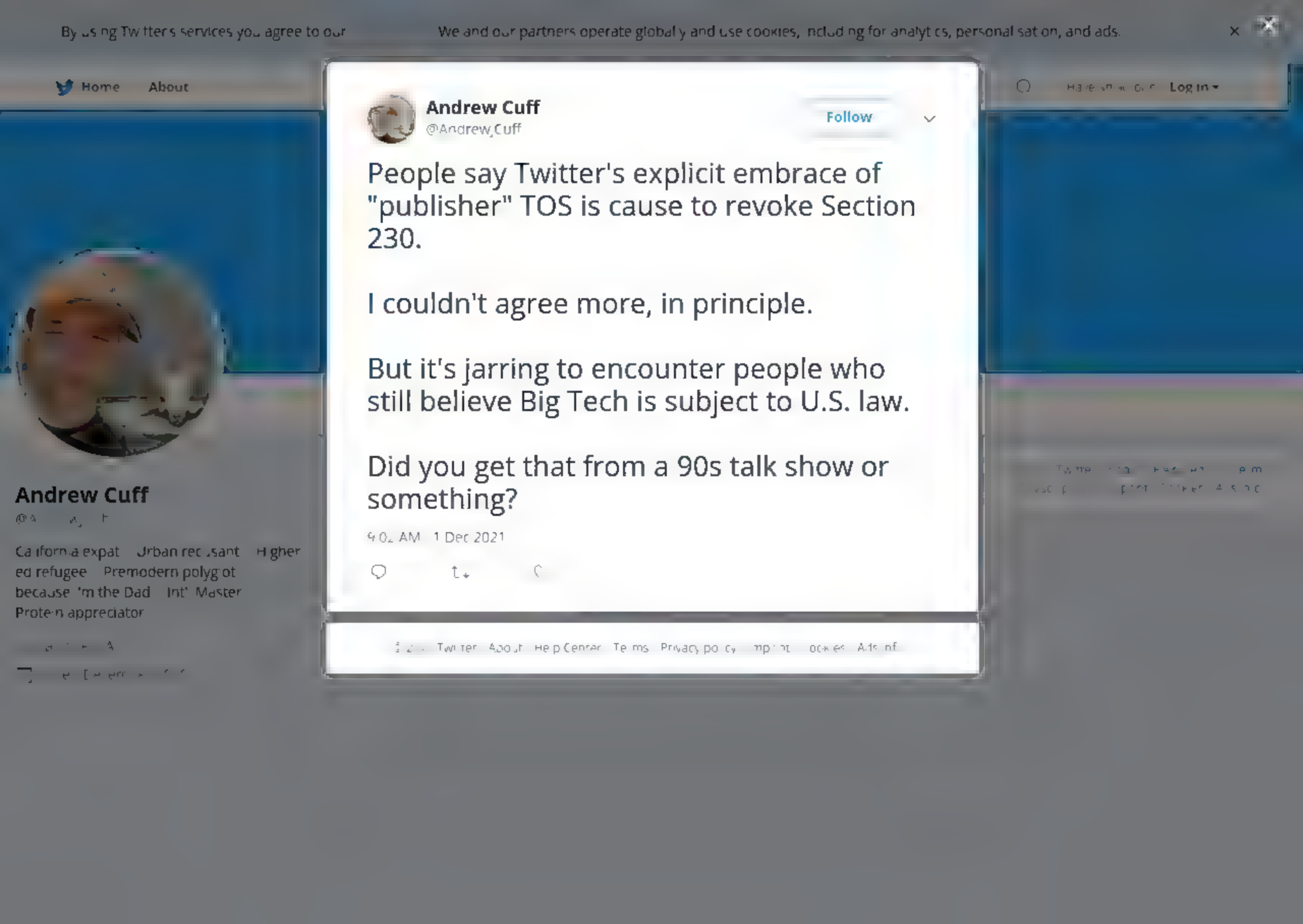
By using Twitter's services you agree to our
We and our partners operate globally and use cookies, including for analytics, personal sation, and ads.
Home
About
Log in
Andrew Cuff
@Andrew_Cuff
Follow
People say Twitter's explicit embrace of "publisher" TOS is cause to revoke Section 230.
I couldn't agree more, in principle.
But it's jarring to encounter people who still believe Big Tech is subject to U.S. law.
Did you get that from a 90s talk show or something?
1 Dec 2021
Andrew Cuff
California expat
Urban recusant
Higher ed refugee
Premodern polyglot
because 'm the Dad
Int' Master
Protein appreciator

By using Twitter's services you agree to our We and our partners operate globally and use cookies, including for analytics, personalisation, and ads.

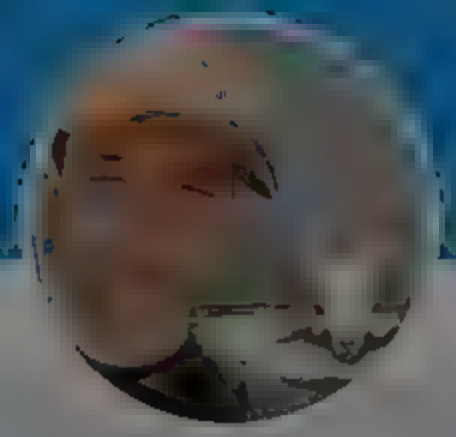

Andrew Cuff

@[redacted]

California expat Urban reclusant Higher ed refugee Premodern polyglot because I'm the Dad Int' Master Protein appreciator

[redacted]

Andrew Cuff
@Andrew_Cuff

Follow

PA public school system: Mo Money Mo Problems.

Excellent @ColleenHroncich and @StefanieKlaves

7:05 AM · 1 Dec 2021

2 Likes

2

© 2021 Twitter About Help Center Terms Privacy policy Impressum Cookies Ads info

By using Twitter's services you agree to our
We and our partners operate globally and use cookies, including for analytics, personalisation, and ads.

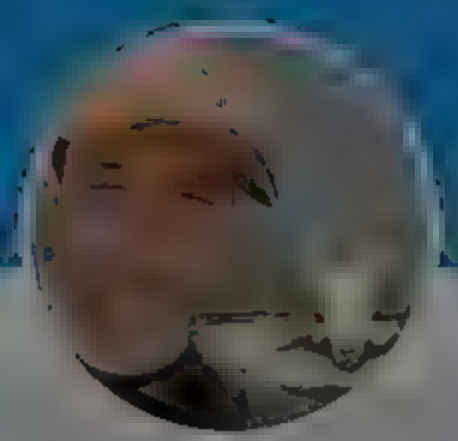

Andrew Cuff
@Andrew_Cuff

California expat Urban recusant Higher ed refugee Premodern polyglot because 'm the Dad Int' Master Protein appreciator

Andrew Cuff
@Andrew_Cuff

Follow

Venue vibe

11:39 AM · 30 Nov 2021

1 Like

1

© 2021 Twitter About Help Center Terms Privacy policy Imprint Cookies Ads Info

By using Twitter's services you agree to our
We and our partners operate globally and use cookies, including for analytics, personal sation, and ads.

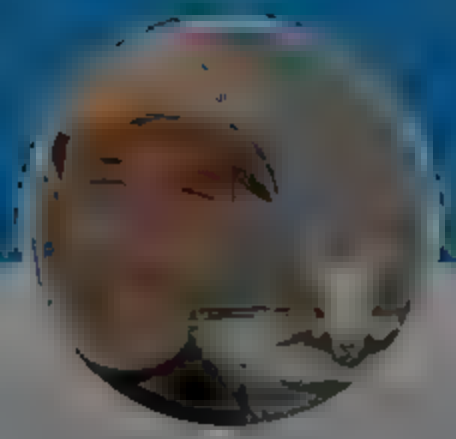

Andrew Cuff
@Andrew Cuff

Follow

Ending abortion would end American society as we know it. Total (eu)catastrophe.

Are you ok with that?

Matthew Walther @matthewwalther
The end of the world that legal abortion has created will be revolutionary—and we shouldn't soft-pedal it theamericanconservative.com/articles/ameri...

6:42 AM · 2 Dec 2021

© 2021 Twitter · About · Help Center · Terms · Privacy policy · Cookies · Ad info

Andrew Cuff

California expat · Urban recusant · Higher ed refugee · Premodern polyglot · because I'm the Dad · Int' Master · Protein appreciator

By using Twitter's services you agree to our

We and our partners operate globally and use cookies, including for analytics, personalisation, and ads.

Home About

Log in

Matthew J. Peterson @docMJP · 5m

A people cannot likely live for long as citizens in one country when they disagree on what human life is (and, therefore, if abortion is murder or not) and what men and women are. Why aren't we explicitly addressing the depth of our division? It's vital. Silence makes it worse

3 4 19

Andrew Cuff
@AndrewJCuff

Follow

Replying to @docMJP

Yes, many pro-lifers act as though abortion is simply another aspect of infant mortality, a humanitarian crisis to be numerically alleviated.

Hello: it's a metaphysical crisis. A giant hole in modernity's concept of Justice.

6:45 AM · 2 Dec 2021

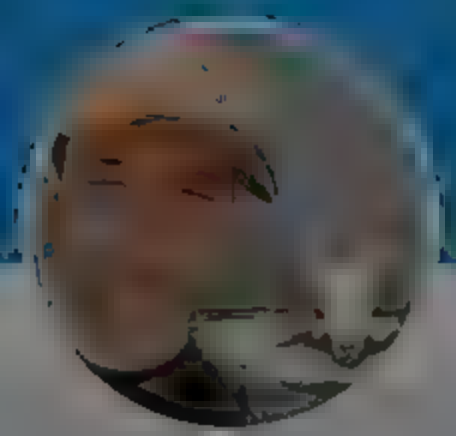

Andrew Cuff

California expat Urban reclusant Higher ed refugee Premodern polyglot because I'm the Dad Int' Master Protein appreciator

© 2021 Twitter About Help Center Terms Privacy policy Imprint Cookies Ads info

Home Moments Log in

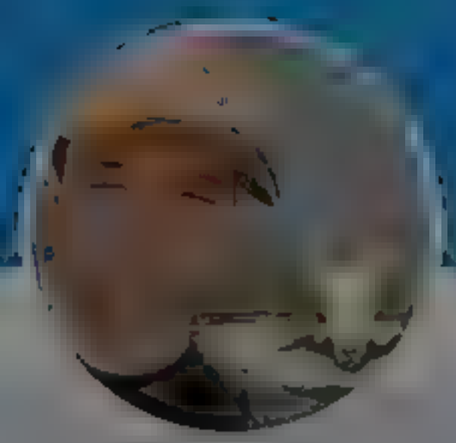

Andrew Cuff

Ca ifornia expat Urban rec sant H gher ed refugee Premodern polyg ot because 'm the Dad Int' Master Prote n appreciator

Andrew Cuff

Follow

Need a break? Take 10 minutes to zoom in on details in Bruegel. You will always find something to incite the imagination.

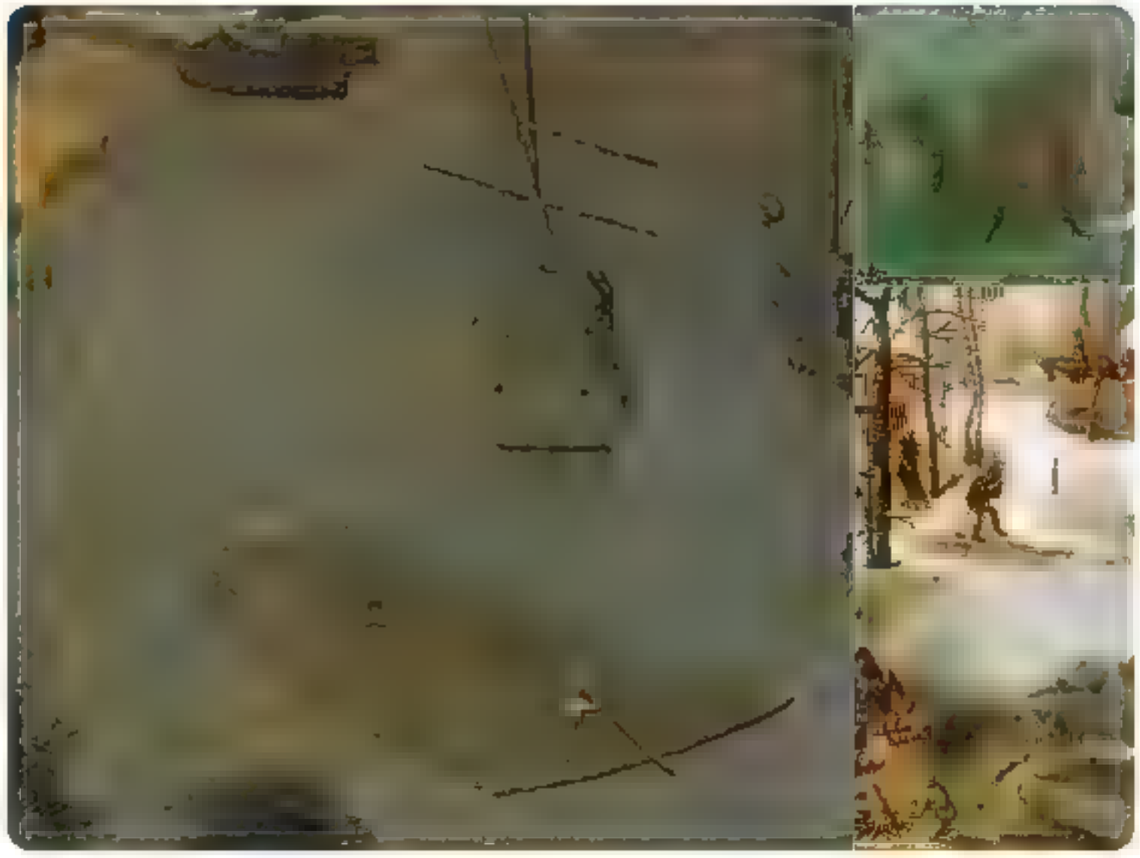

8 56 AM 2 Dec 2021

Nate Fischer

Fo nder and investor Bu d ng
and

Nate Fischer

Grove City has held itself out as a distinctly conservative college independent of predominant higher education trends.

It has built a student, alumni, and donor base drawn to this.

Its administration is discovering that this comes with corresponding accountability.

> **Joshua Abbotoy** @Byznes
> Recently, concerned parents, a umni, donors and students have ra sed a arms regard ng CRT at @GroveCtyCol ege and the administration has responded deny ng those c aims. Meanwh le @wthrockmorton (longtime psychology prof at GCC) has been busy defending CRT on his b og. twitter.com/wthrockmorton/ „
> Show th s thread

5 . 1 PM · Dec . 0 . 1

© 021 Twitter About Help Center Terms Privacy pol c Cook es Ads n c

Home Moments

Log in

3 2 72

Andrew Cuff
@AndrewJCuff

Follow

Replying to

Same (w century arms AK), but the only problem is using iron sights in low light for those early overcast mornings. Thoughts?

12:01 PM · Dec 2021

© 20 Twitter About Help Center Terms Privacy policy Cookies Ads info

Andrew Cuff

California expat Urban recusant Higher ed refugee Premodern polyglot because 'm the Dad Int' Master Protein appreciator

By us ng Tw tter's services you agree to our We and our partners operate globa y and use cookies, nclud ng for analyt cs, personal sat on, and ads.

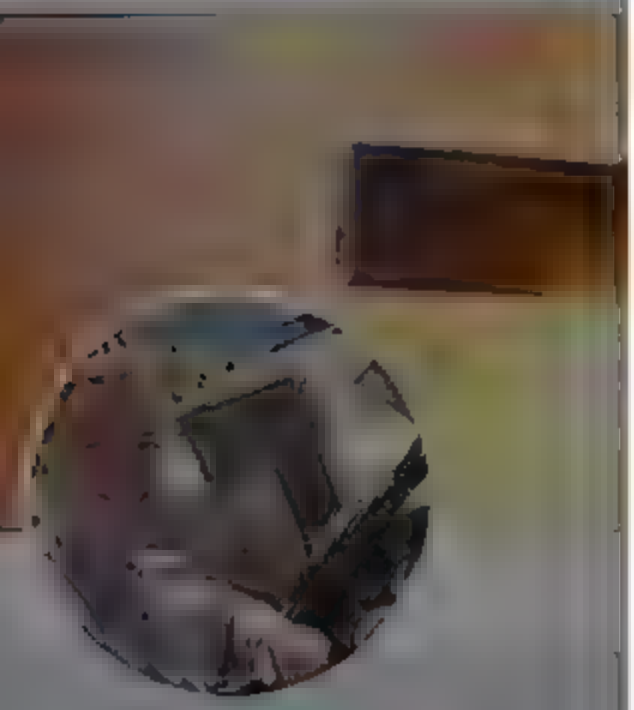

Lord Miles Routledge

I went to Afghan stan on ho day to do some charity work dur ng the fal of Kab l and documented it for the world Catho c

Lord Miles Routledge
@Lordvesconte

Follow

I profess that if I reach 150k Twitter followers, I will go to bir tawil and crowdfund to set up a permanent population and structure where I will live there for atleast 3 months, making my own micro nation. I will also document it (unclaimed land between Sudan and Egypt)

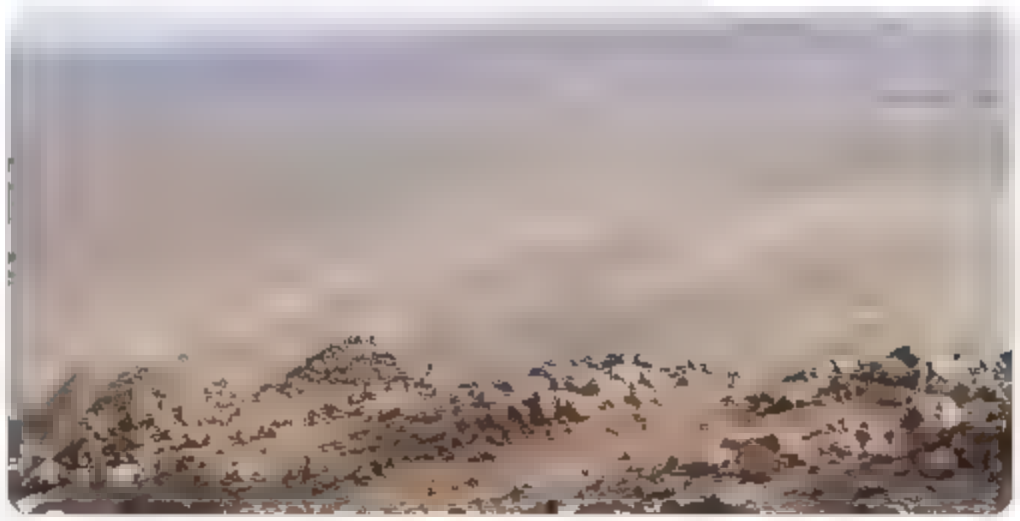

12 03 PM · Dec 30, 1

3 Retweets **26** Likes

3 3 26

Lord Miles Routledge @Lordvesconte · 43s

This isn't a joke, I like the idea and I think it's a real possibility if my path goes right

9

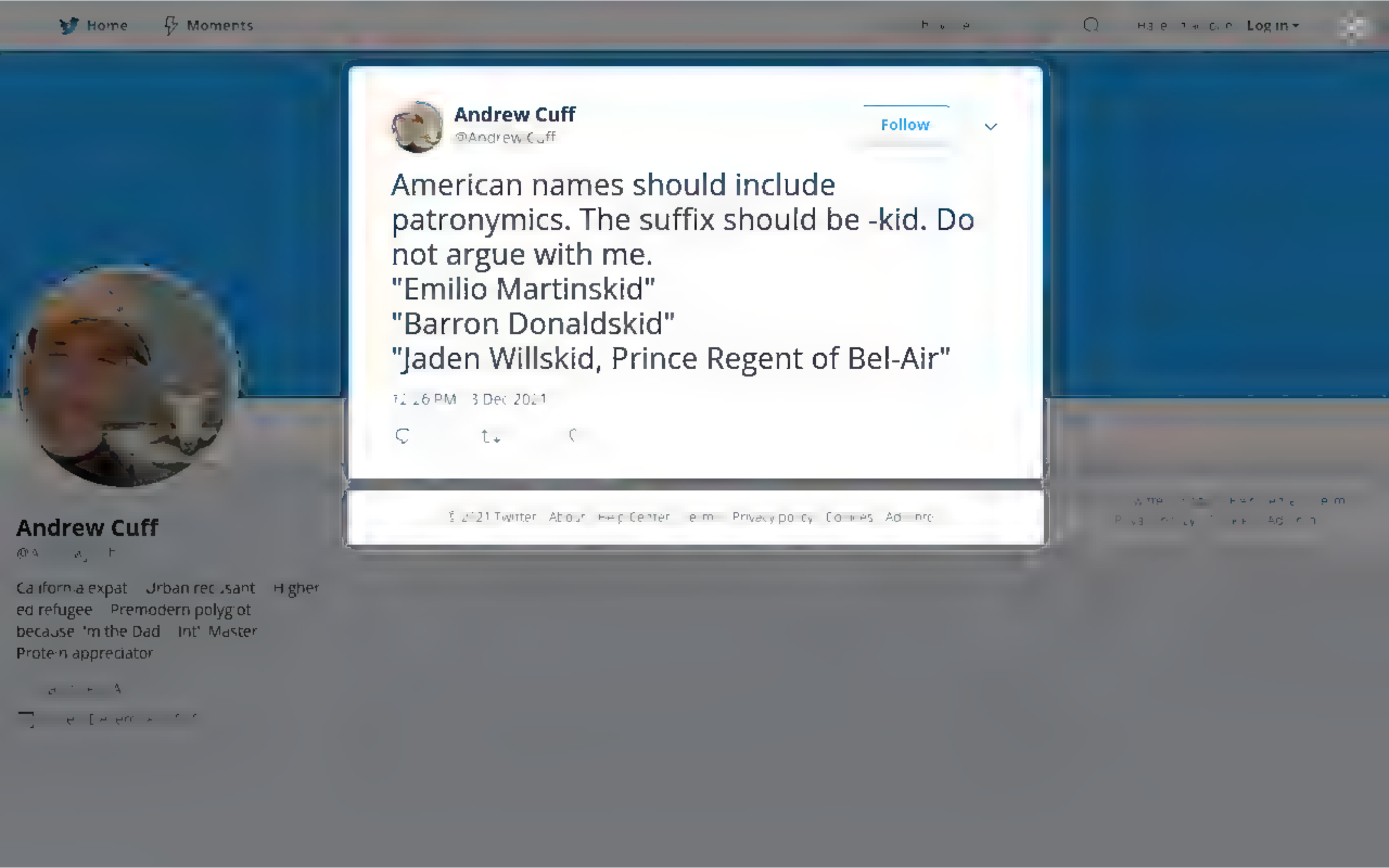
Home
Moments
Log in
Andrew Cuff
@Andrew Cuff
Follow
American names should include patronymics. The suffix should be -kid. Do not argue with me.
"Emilio Martinskid"
"Barron Donaldskid"
"Jaden Willskid, Prince Regent of Bel-Air"
12:26 PM · 3 Dec 2021
© 2021 Twitter · About · Help Center · Terms · Privacy policy · Cookies · Ad info
Andrew Cuff
California expat · Urban recusant · Higher ed refugee · Premodern polyglot because 'm the Dad · Int' Master · Protein appreciator

By using Twitter's services you agree to

Home About

Andrew Cuff

California expat Urban recusant Higher ed refugee Premodern polyglot because 'm the Dad Int' Master Protein appreciator

was possible to believe that the embryo or fetus was somehow inert or vegetative until so-called quickening, months into pregnancy. But we now know the embryo is not merely a cell with potential, like a sperm or ovum, or a constituent part of human tissue, like a skin cell. Rather, a distinct human organism comes into existence at conception, and every stage of your biological life, from infancy and childhood to middle age and beyond, is part of a single continuous process that began when you were just a zygote.

We know from embryology, in other words, not Scripture or philosophy, that abortion kills a unique member of the species Homo

1 8 28

Andrew Cuff
@AndrewJCuff

Follow

Replying to

Ross may be the archetype of intellectual cowardice and unearned arrogance, but at least he occasionally adds wordiness to standard pro-life arguments. Bravo!

5:43 PM · 3 Dec 2021

© 2021 Twitter About Help Center Terms Privacy policy Imprint Cookies Ads info

sonal sat on, and ads.

Log in

By using Twitter's services you agree to our
We and our partners operate globally and use cookies, including for analytics, personalisation, and ads.

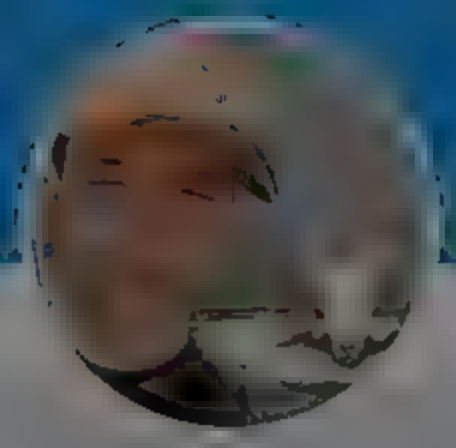

Andrew Cuff
@Andrew_Cuff

Follow

I've been appreciating Douglas Hofstadter's thought since college but only today did I find out the man looks like an alien being.

6:09 PM · Dec 2021

© 2021 Twitter · About · Help Center · Terms · Privacy policy · Cookies · Ad info

Andrew Cuff

California expat · Urban recusant · Higher ed refugee · Premodern polyglot because 'm the Dad · Int' Master · Protein appreciator

But we now know the embryo is not merely a cell with potential, like a sperm or ovum, or a constituent part of human tissue, like a skin cell. Rather, a distinct human organism comes into existence at conception, and every stage of your biological life, from infancy and childhood to middle age and beyond, is part of a single continuous process that began when you were just a zygote.

We know from embryology, in other words, not Scripture or philosophy, that abortion kills a unique member of the species Homo

1 9 32

Andrew Cuff @AndrewJCuff · 45m
Ross may be the archetype of intellectual cowardice and unearned arrogance, but at least he occasionally adds wordiness to standard pro-life arguments. Bravo

1

David Bornier @Longbol_Biology · 4m
Yeah I'm not getting the actual argument from him? What scientific understanding caused that paradigm shift? Did we used to think the Sperm and Egg were just hanging out til the second trimester?

1

Andrew Cuff
@AndrewJCuff

Follow

Replying to @Longbol_Biology @CurtMaio

We're now able to use instruments that measure life-signs proving a distinct human organism at the earliest stage. I'm just not sure why Douthat rehashing this makes him "intense"

6:29 PM · Dec 2021

By using Twitter's services you agree to our We and our partners operate globally and use cookies, including for analytics, personal sation, and ads.

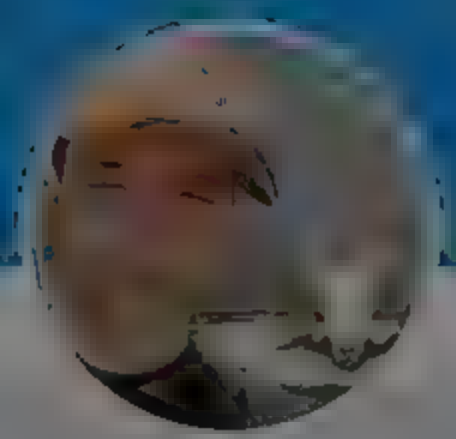

Andrew Cuff

@Andrew Cuff

Follow

There is money to be made in running an "effete liberal" pleasant small business like consignment boutique or coffee shop, but without haranguing customers because your brain has been broken by media psyops.

10:03 AM · 4 Dec 2021

© 2021 Twitter About Help Center Terms Privacy policy Cookies Ads info

Andrew Cuff

@[illegible]

California expat Urban reclusant Higher ed refugee Premodern polyglot because I'm the Dad Int' Master Protein appreciator

[illegible]

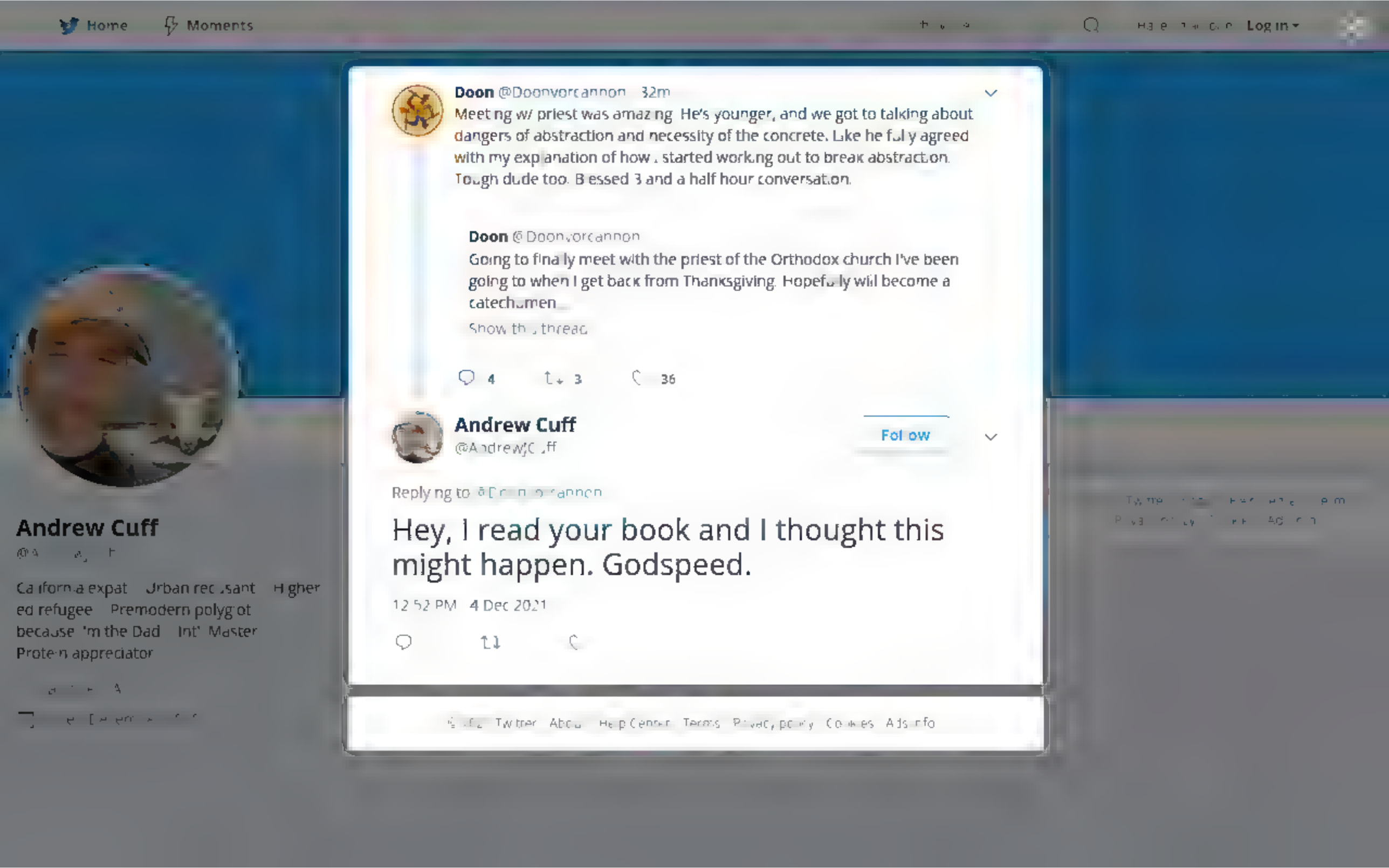
Home
Moments
Log in
Doon @Doonvorcannon · 32m
Meeting w/ priest was amazing. He's younger, and we got to talking about dangers of abstraction and necessity of the concrete. Like he fully agreed with my explanation of how I started working out to break abstraction. Tough dude too. Blessed 3 and a half hour conversation.
Doon @Doonvorcannon
Going to finally meet with the priest of the Orthodox church I've been going to when I get back from Thanksgiving. Hopefully will become a catechumen...
Show this thread
4
3
36
Andrew Cuff
@AndrewJCuff
Follow
Replying to @Doonvorcannon
Hey, I read your book and I thought this might happen. Godspeed.
12:52 PM · 4 Dec 2021
Andrew Cuff
California expat · Urban recusant · Higher ed refugee · Premodern polyglot because I'm the Dad · Int'l Master Protein appreciator

Home Moments Log in

Andrew Cuff
@AndrewJCuff

Follow

Just after the rain, mushrooms

1:55 PM · 4 Dec · C…

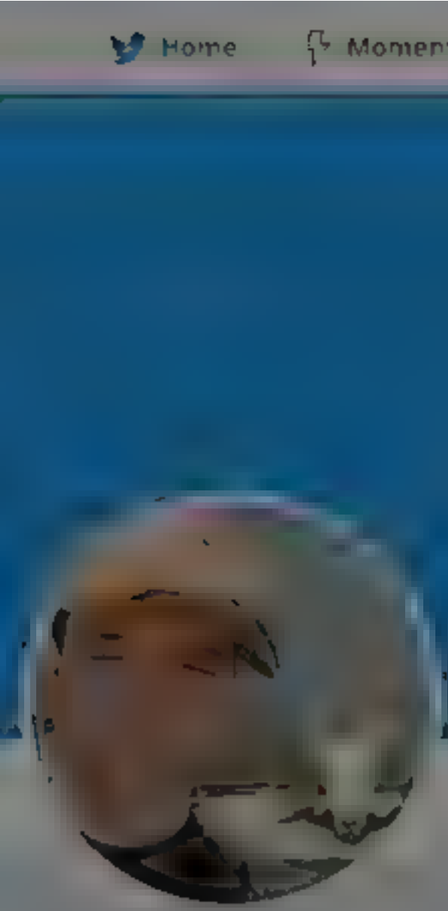

Andrew Cuff

Ca iforn a expat · Urban rec sant · H gher ed refugee · Premodern polyg ot because 'm the Dad · Int' Master Prote n appreciator

INTERNET ARCHIVE
WEB TEXT VIDEO AUDIO SOFTWARE IMAGE
SIGN UP LOG IN UPLOAD
Search

DONATE

INTERNET ARCHIVE
WayBackMachine

Sorry.

This snapshot cannot be displayed due to an internal error

The Wayback Machine is an initiative of the Internet Archive, a 501(c)(3) non-profit, building a digital library of Internet sites and other cultural artifacts in digital form. Other projects include Open Library & archive-it.org

Your use of the Wayback Machine is subject to the Internet Archive's Terms of Use

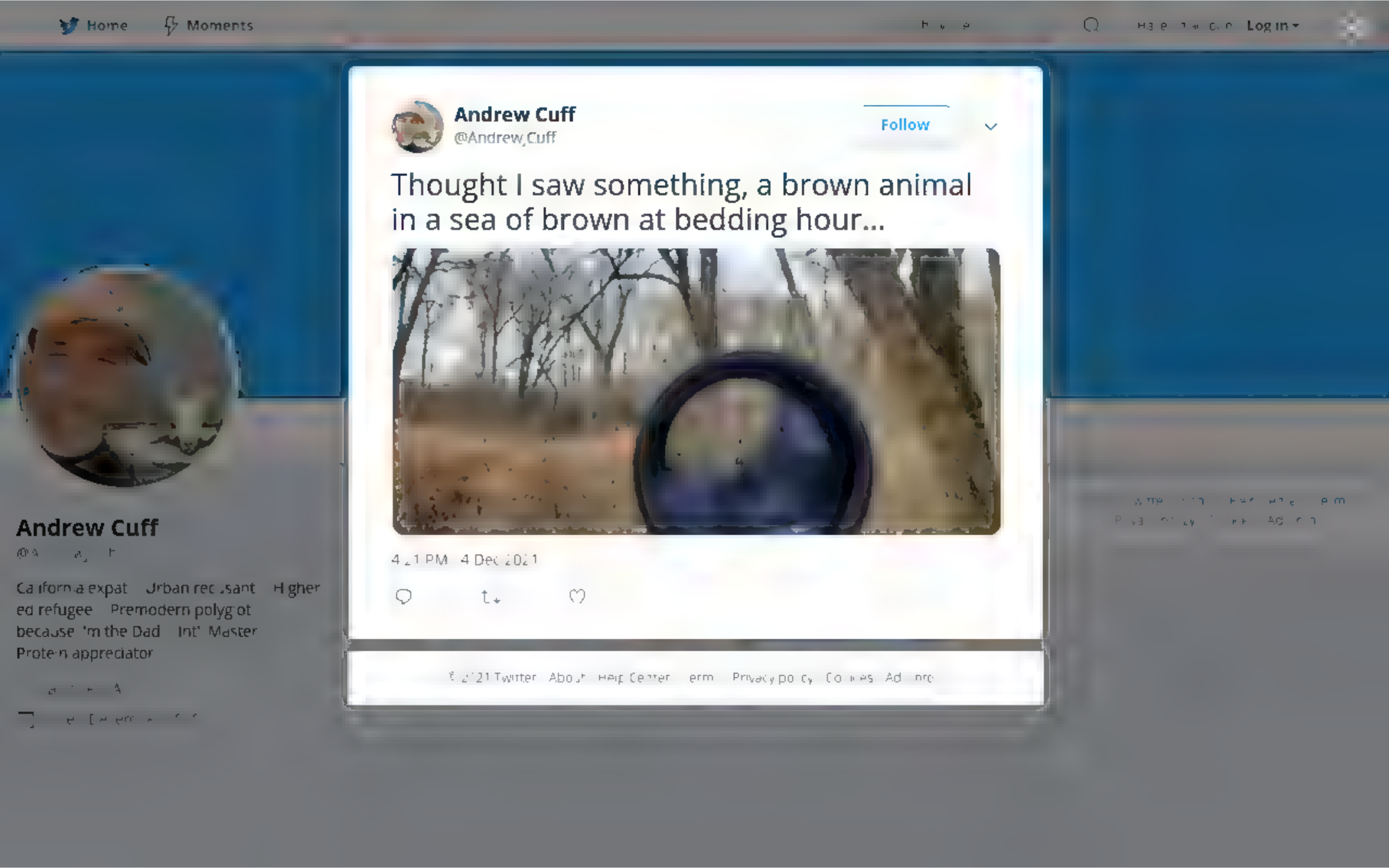
Home
Moments
Log in
Andrew Cuff
@Andrew_Cuff
Follow
Thought I saw something, a brown animal in a sea of brown at bedding hour...
4:21 PM · 4 Dec 2021
Andrew Cuff
California expat · Urban recusant · Higher ed refugee · Premodern polyglot because 'm the Dad · Int' Master Protein appreciator

By using Twitter's services you agree to our

We and our partners operate globally and use cookies, including for analytics, personal sation, and ads.

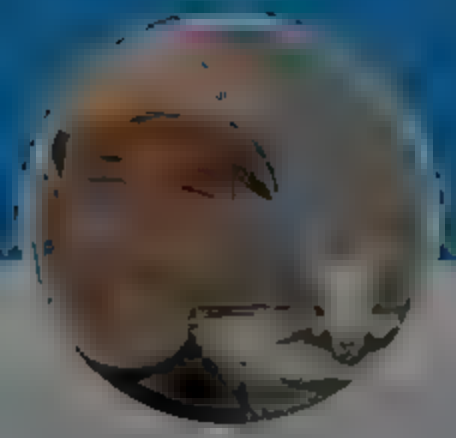

Andrew Cuff

California expat Urban recusant Higher ed refugee Premodern polyglot because I'm the Dad Int' Master Protein appreciator

Andrew McCarthy @AMcCarthyNY 9m

That's an easy one

Catharine O'Neill @cathpone

It's almost primary season, & there are a whole bunch of these "I'm America First" mofos running saying how "based" they are

Voters need to ask them one question: will you support Kevin..

2 1 7

Andrew Cuff

@Andrew_Cuff

Follow

Replying to @AMcCarthyNY

I'd support moving him to a janitorial role

4:23 PM 4 Dec 2021

© 2021 Twitter About Help Center Terms Privacy policy Cookies Ad info

By using Twitter's services you agree to our Cookies Use. We and our partners operate globally and use cookies, including for analytics, personalisation, and ads.

The Columbia Bugle

Truthful & America First Conservative Political Commentary. Our hearts are in the trim! #AmericaFirst

The Columbia Bugle
@ColumbiaBugle

Follow

"You need to get really mad about the situation in Ukraine!!!!!!!"

6:01 PM · 4 Dec 2021

1 Retweet **9** Likes

1 9

© 2021 Twitter About Help Center Terms Privacy policy Cookies Ads info

Home Moments

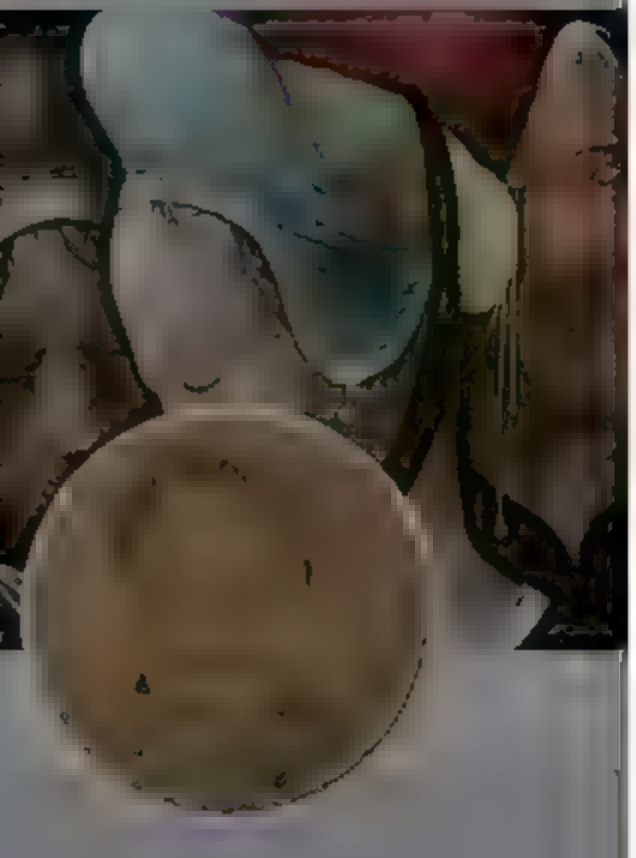

Colin Redemer

@RedemTheTimes

Current Research Friendship Aristotle Ethics. Politics VP of [redacted] Views my own

[redacted]

He seems incapable of dealing with any argumentation- with any source beyond the Bible. Here he is presented with a tradition of thinking that is thousands of years old... (~40-43m in)

1 1

Colin Redemer
@RedemTheTimes

Follow

And he dismisses it with one word: "no" followed by a chastisement of anyone making such arguments as "bad" and then a bible verse.

It is as if he has never heard the argument, or never read the thinkers mentioned. He can't even begin to address what they are saying.

9:22 AM · 4 Dec 2021

1 Like

1 1

Colin Redemer @RedemTheTimes · 5m

The argument he dismisses is one I first learned from C.S. Lewis and then later in a more robust way from Augustine. And, this will be *shocking* news to Russel Moore, both of these men had read the Bible...

1 1

Colin Redemer @RedemTheTimes · 5m

It is the argument about the "ordo amoris" i.e. "the order of love". The concept is that there is a fitting way in which we can and should love all aspects of reality. That the organization of our love, care, attention, must fit where and who we are. This idea is widely affirmed!

1

Colin Redemer @RedemTheTimes · 5m

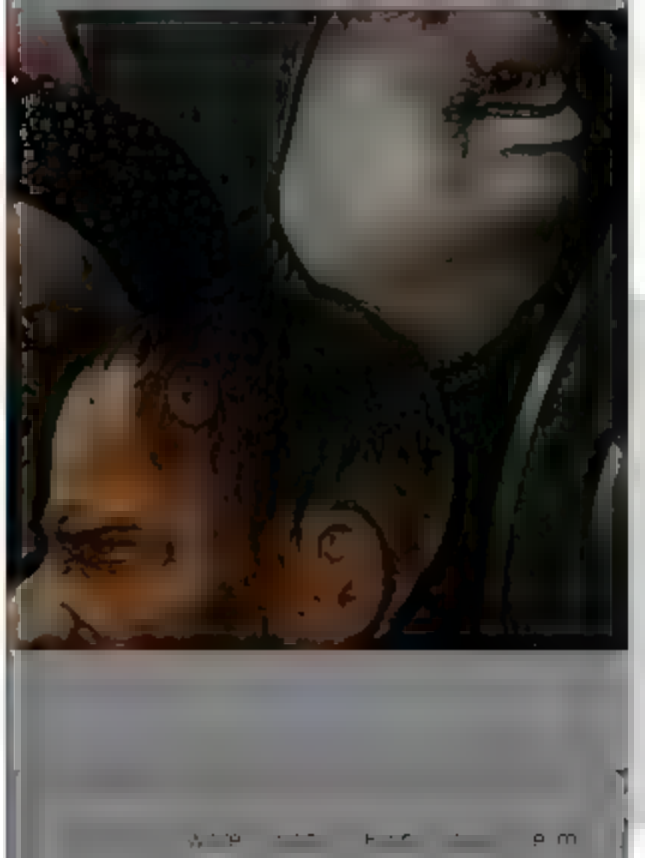

Log In

By using Twitter's services you agree to our We and our partners operate globally and use cookies, including for analytics, personal sation, and ads.

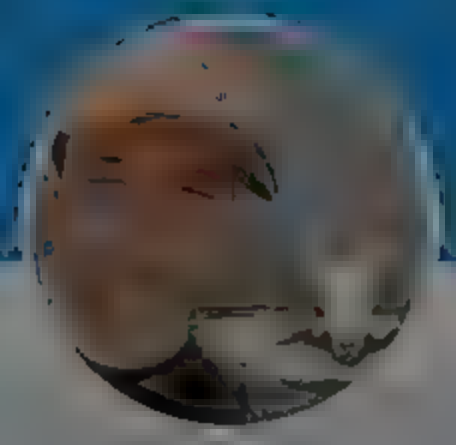

Michael Millerman @M Millerman · 5m
What are the smartest good movies you've seen lately?
4 5

Andrew Cuff
@Andrew_Cuff
Follow

Replying to @M Millerman

Tinker Tailor Soldier Spy

7:16 PM · 4 Dec 2021

2 Likes

2

© 2021 Twitter About Help Center Terms Privacy policy, Cookies, Ads info

Andrew Cuff

@Andrew_Cuff

California expat Urban recluse Higher ed refugee Premodern polyglot because I'm the Dad Int'l Master Protein appreciator

By using Twitter's services you agree to our We and our partners operate globally and use cookies, including for analytics, personal sation, and ads.

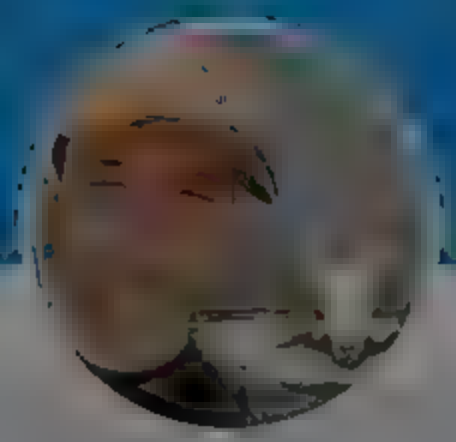

Andrew Cuff
@Andrew_Cuff

Follow

Homeschool is trending on Twitter today. I remember homeschooling in the 90s, when it wasn't even trending in the church bulletin.

6:48 AM · 6 Dec 2021

© 2021 Twitter About Help Center Terms Privacy policy Cookies Ads info

Andrew Cuff
@Andrew_Cuff

California expat Urban reclusant Higher ed refugee Premodern polyglot because I'm the Dad Int'l Master Protein appreciator

By using Twitter's services you agree to our We and our partners operate globally and use cookies, including for analytics, personal sation, and ads.

Martin @[illegible] · 14h

Mt Athos

14 64 663

Andrew Cuff
@AndrewJCuff Follow

Replying to [illegible]

Simonopetra monastery -- will visit next time

7:29 AM · 6 Dec 2021

Twitter About Help Center Terms Privacy policy Imprint Cookie Ads info

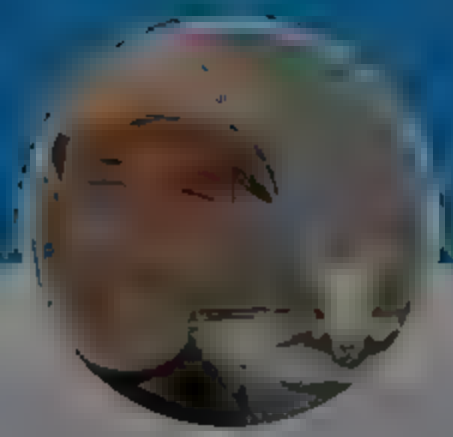

Andrew Cuff
@[illegible]

California expat Urban recusant Higher ed refugee Premodern polyglot because I'm the Dad Int' Master Protein appreciator

[illegible]

By using Twitter's services you agree to ... sonal sat on, and ads.

Home About

Have an account Log in

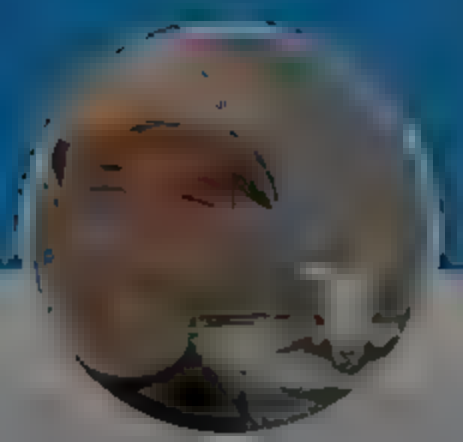

Andrew Cuff

@A...

California expat Urban recusant Higher ed refugee Premodern polyglot because 'm the Dad Int' Master Protein appreciator

Don't know why people are pulling out this old tweet... I applaud people who homeschool but if we don't take over public schools we are toast long-term

The media could not be played

1 4

Sarah @sarah_wxtx · 14 m

"Just homeschool" is the statement people make to me all the time and I don't get it. My kids don't want to homeschool. Our life is not set up for schooling 4 kids including one with special needs. I'm paying a ton of taxes so that they have decent schools.

3 1 3

Andrew Cuff
@Andrew Cuff

Follow

Replying to @sarah_wxtx @pegobry @LucaHCacciatore

Naive to imagine that political action can fix the rot in these schools. At most it can cure 1 or 2 symptoms. But (for example) 70% of American public school campuses are indistinguishable, architecturally, from prisons. Activism can't fix that nor the many other systemic issues.

9:04 AM · 6 Dec 2021

1 Like

1

© 2021 Twitter About Help Center Terms Privacy policy Cookies Ad info

Andrew Cuff
@AndrewJCuff
Follow
If they come in holding this mug, get a second opinion.
twitter.com/LoFiRepublican ...
Please Do Not Confuse Your Google Search With My Medical Degree
Home
About
Log in
Andrew Cuff
California expat
Urban recusant
Higher ed refugee
Premodern polyglot
because 'm the Dad
Int' Master
Protein appreciator

By using Twitter's services you agree to our Cookie Use. We and our partners operate globally and use cookies, including for analytics, personalisation, and ads.

TRIB LIVE

TribLIVE.com
@TribLIVE

TribLIVE.com covers Pittsburgh and Western Pennsylvania news, sports, politics, entertainment and more
Facebook: facebook.com/triblive

TribLIVE.com

TribLIVE.com Follow
@TribLIVE

EDITORIAL: If St. Vladimir himself could be rebuilt from a pagan barbarian prince into a saint, there is no reason that the stalwart congregation of a committed church in Arnold can't see their spiritual home rebuilt to continue to celebrate their faith.

7:15 AM · 7 Dec 2021

Twitter About Help Center Terms Privacy policy Cookies Ads info

By us ng Tw tter s services you agree to our We and our partners operate globa y and use cookies, nclud ng for analyt cs, personal sat on, and ads.

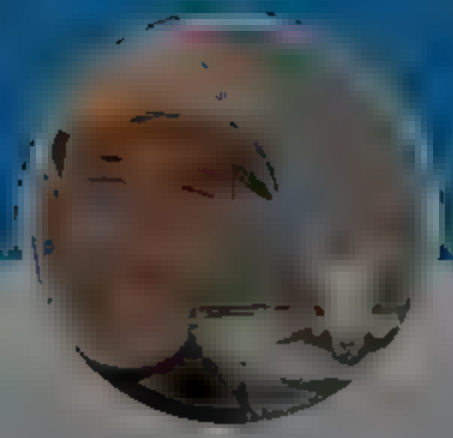

Andrew Cuff

@A A

Ca ifornia expat Urban rec sant Higher ed refugee Premodern polyg ot because 'm the Dad Int' Master Prote n appreciator

Empty America @Tierra_Y C elo Dec 4

Hand Forged Custom Knife, Carbon Steel, Anter Tine Handle

etsy me/3 hThvH via @Etsy

2 6 32

Andrew Cuff

@AndrewJCuff

Fol ow

Replying to @Tierra Y C elo @Etsy

nice work

8 35 AM 7 Dec 2021

By using Twitter's services you agree to our We and our partners operate globally and use cookies, including for analytics, personalisation, and ads.

martinez (hispanic) @hispaniccosmist · 8m

Never before used this sincerely interesting app hope to meet friends and talk philiosophy, Ernst Nolte, Greek tragedy and the problems with the Genitive absolute!

5 8 24

Andrew Cuff
@AndrewJCuff

Follow

Replying to [redacted]

Viva Hispania!

8:47 AM · 7 Dec 2021

© 2021 Twitter About Help Center Terms Privacy policy Cookies Ads info

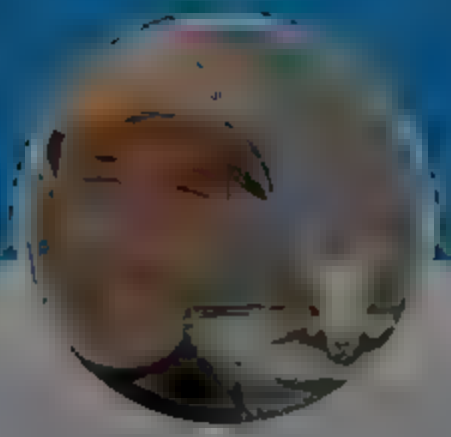

Andrew Cuff

@[redacted]

California expat Urban recluisant Higher ed refugee Premodern polyglot because I'm the Dad Int' Master Protein appreciator

[redacted]

INTERNET ARCHIVE
WEB TEXT VIDEO AUDIO SOFTWARE IMAGE
SIGN UP LOG IN UPLOAD
Search

DONATE

INTERNET ARCHIVE
WayBackMachine

Sorry.

This snapshot cannot be displayed due to an internal error

The Wayback Machine is an initiative of the Internet Archive, a 501(c)(3) non-profit, building a digital library of Internet sites and other cultural artifacts in digital form. Other projects include Open Library & archive-it.org

Your use of the Wayback Machine is subject to the Internet Archive's Terms of Use

Home Moments

Log in

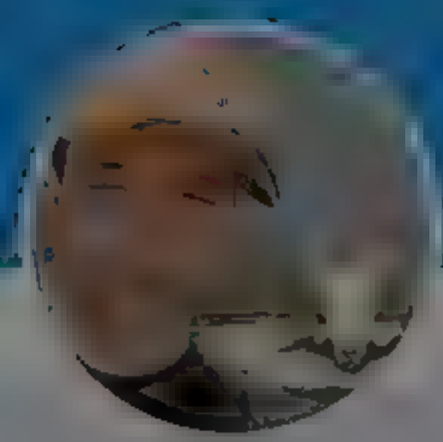

Andrew Cuff

@A[illegible]

California expat Urban recusant Higher ed refugee Premodern polyglot because 'm the Dad Int' Master Protein appreciator

[illegible]

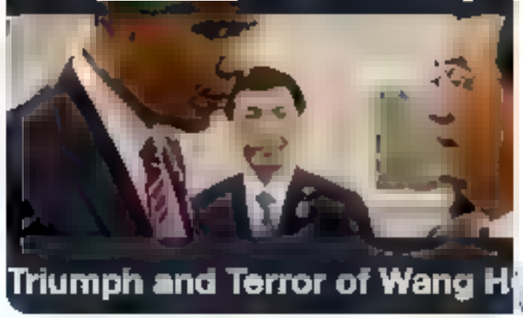

Strategic Intelligence

Palladium Magazine and Strategic Intelligence

22 18 60

Andrew Cuff
@AndrewJCuff

Follow

Replying to @palladiummag @wef

10:07 AM 7 Dec 2021

© 20[illegible] Twitter About Help Center Terms Privacy policy Cookies Ads info

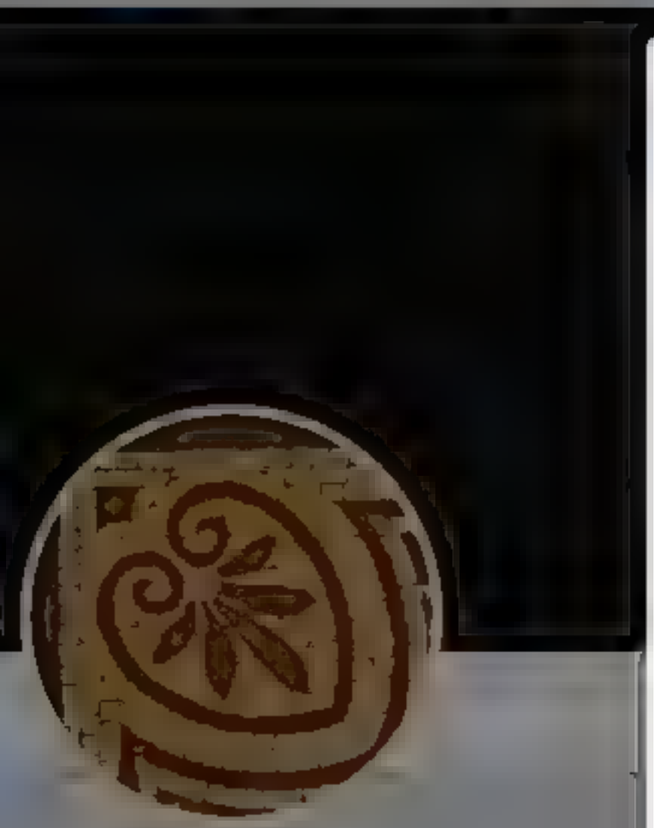

Darren McLean

@[illegible]

Hands on Building Conservator and Teacher working with timber masonry lime natural cements mosaics and tile and the Italian Superbonus program

[illegible]

Darren McLean
@DarrenMcLean_uk

Follow

A Russian carpenter making roof shingles, including 90 degree cuts, using only an axe.

[illegible]

5:50 AM · 7 Dec 2021

5 Likes

5

© 2021 Twitter About Help Center [illegible] Privacy policy Cookies Ads info

[illegible]

By using Twitter's services you agree to our ... We and our partners operate globally and use cookies, including for analytics, personal sation, and ads.

Seed Oil Disrespecter ✨🎄 @SeedOilDsrspctr · 15h

"It's in every home, and it's poisoning your family. They're calling them 'toxic seed oils', and they're in everything."

17 68 873

Andrew Cuff
@AndrewJCuff

Follow

Replying to @SeedOilDsrspctr

"Tonight we'll be speaking with esteemed dietician and trainer @Mangan150"

8:44 PM · 7 Dec 2021

Twitter About Help Center Terms Privacy policy Cookie Ads info

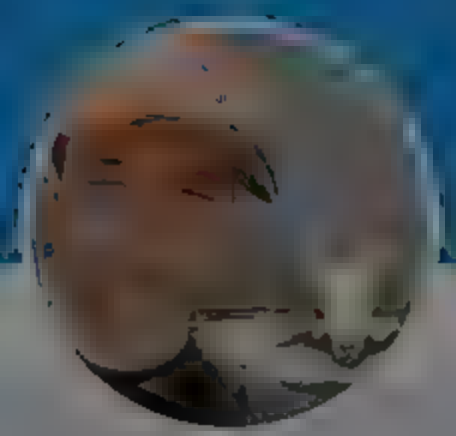

Andrew Cuff

California expat. Urban recusant. Higher ed refugee. Premodern polyglot because I'm the Dad. Int'l Master Protein appreciator

Home Moments Log in

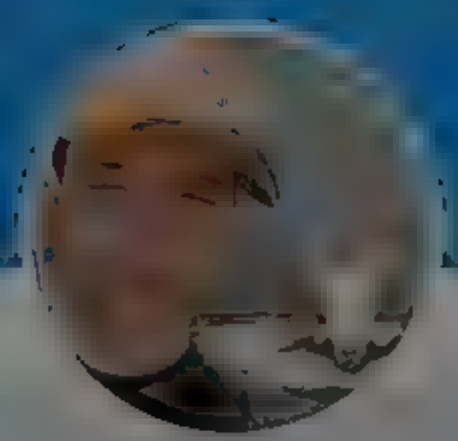

Andrew Cuff
@Andrew_Cuff

Follow

The logic of the slum: efficient exploitation. EE has always been @Facebook's lowest-common-denominator business model.

Walter Kirn @walterkirn
The Metaverse will be a slum. A vast slum.

6:01 AM · 8 Dec 2021

© 2021 Twitter · About · Help Center · Terms · Privacy policy · Cookies · Ads info

Andrew Cuff
@A[illegible]

California expat · Urban recusant · Higher ed refugee · Premodern polyglot because I'm the Dad · Int' Master · Protein appreciator

10 26

Andrew Cuff
@AndrewJCuff

Follow

Replying to

"I don't understand how I could be unhealthy, I go to the doctor a lot!"

8 Dec

2 Likes

2

By using Twitter's services you agree to our We and our partners operate globally and use cookies, including for analytics, personalisation, and ads.

Andrew Cuff
@Andrew_Cuff
Follow

new meme format just dropped

Archaeo - Histories @archeohstories
The Fukang meteorite found in China, 2000. It is a palasite, a type of stony-iron meteorite filled with olivine crystals. It's estimated to be 4.5 billion years old

6:41 AM · 8 Dec 2021

© 2021 Twitter About Help Center Terms Privacy policy Imprint Cookies Ads info

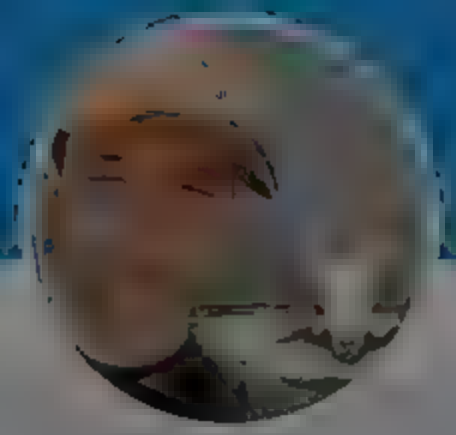

Andrew Cuff
@Andrew_Cuff

California expat · Urban recusant · Higher ed refugee · Premodern polyglot because I'm the Dad · Int'l Master Protein appreciator

Home Moments

Log in

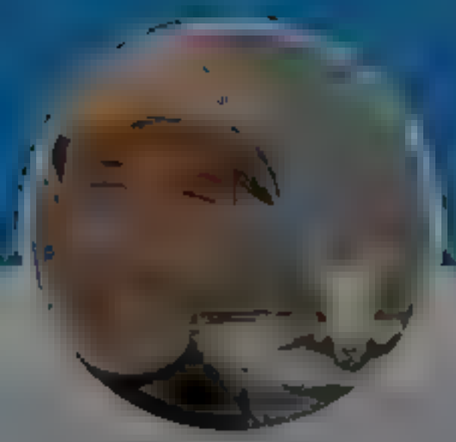

Andrew Cuff

@[redacted]

California expat Urban recusant Higher ed refugee Premodern polyglot because I'm the Dad Int' Master Protein appreciator

[redacted]

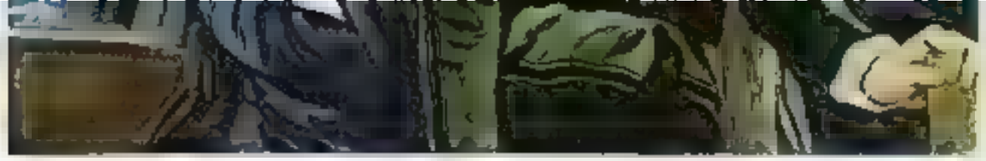

5 2 32

Andrew Cuff
@AndrewJCuff

Follow

Replying to @[redacted]

Puritan moment?

Home Moments Search Twitter Log in

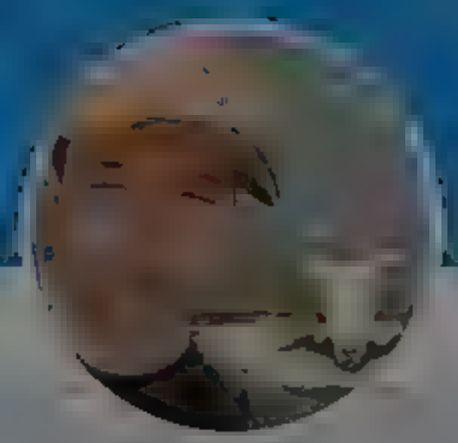

Andrew Cuff

@A

Ca ifornia expat Urban rec sant Higher ed refugee Premodern polyg ot because 'm the Dad Int' Master Prote n appreciator

Andrew Cuff
@AndrewJCuff

Follow

I have my doubts about WSJ's methodology here, BUT...

Accelerating this trend might be the key to ending mass "replacement" migration AND turning Dems against cheap labor corporations once more.

7:40 AM 8 Dec 2017

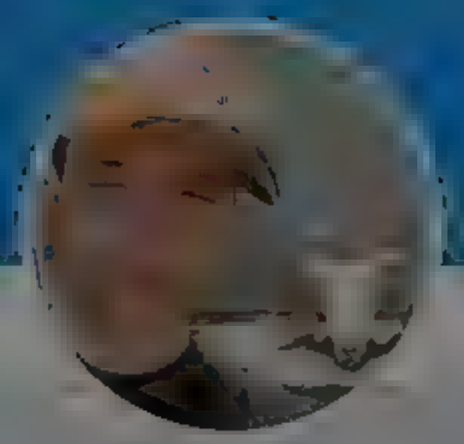

Andrew Cuff

@A _ r

Ca ifornia expat Urban rec .sant H gher ed refugee Premodern polyg ot because 'm the Dad Int' Master Prote·n appreciator

 _ A

 e [_ en _ _ r

Andrew Cuff
@Andrew_Cuff

Follow

Which is a worse crisis?
(Your answer says very much about you).

7:45 AM · 8 Dec 2021

© 2021 Twitter About Help Center e m Privacy policy Cookies Ad info

P _ _ _

Home Moments Log in

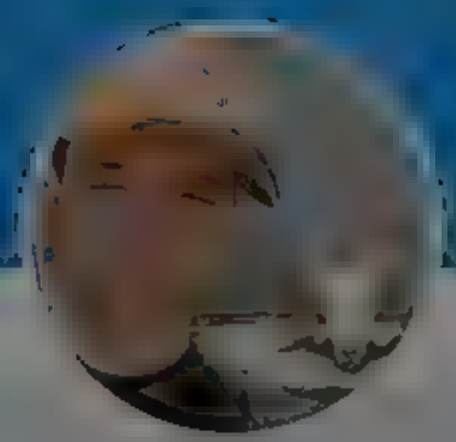

Andrew Cuff

Ca ifornia expat Urban rec sant H gher ed refugee Premodern polyg ot because 'm the Dad Int' Master Prote n appreciator

Lo-fi Republican @LoFiRepub lican · 11m

One of the most insanely cucked conservative be iefs s the idea that the richest country on earth can't afford publ c hea thcare like every other deve oped nat on thanks to welfare abuse or whatever and not US bi l onaires paying a lesser income tax rate than the middle class

19 11 100

Andrew Cuff
@Andrew_Cuff

Follow

Replying to @LoFiRepub

Ah yes, "public healthcare" -- just what we need, more money down the bottomless pit of hospital administration and insurance pricing kickback schemes.

Oh, and "Why won't Elon Musk pay for everyone's bad lifestyle decisions?"

7:54 AM · 8 Dec 2021

6 Likes

6

© 2021 Twitter About Help Center Terms Privacy policy Cookies Ads info

By using Twitter's services you agree to
sonal sat on, and ads.
Home About
Log In

But talking about money with regards to this topic is difficult because the costs being paid are so exorbitantly inflated currently. Eliminating our parasitic insurance scheme would help

1 2

Andrew Cuff
@AndrewCuff

Follow

Replying to @KrspyBrcks @LoFiRepublican

It's weird, we keep spending money on "encouraging" people, but Type 2 Diabetes rates keep going up...

8:12 AM · 8 Dec 2021

1 Like

1 1

Krisp Brick (KB) @KrspyB... · 5m

Replying to @Andrew_Cuff @LoFiRepublican

dk what spending you are referring to, genuinely

But yes obesity/diabetes is a huge (pun intended) problem and I am a fan of putting these people in cells until they can touch their toes

They drain ER resources in our current scheme as well so Ionno what to tell you

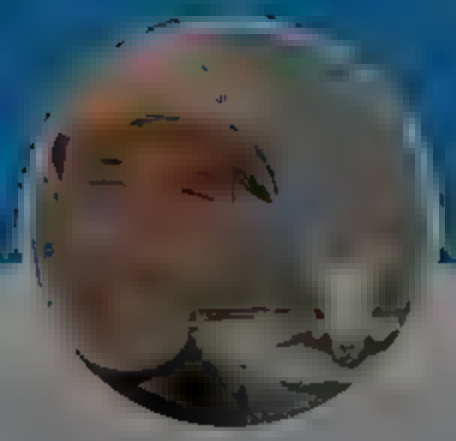

Andrew Cuff
@A... · F...

California expat · Urban reclusant · Higher ed refugee · Premodern polyglot because I'm the Dad · Int' Master · Protein appreciator

By using Twitter's services you agree to
sonal sat on, and ads.
Home
About
Log in

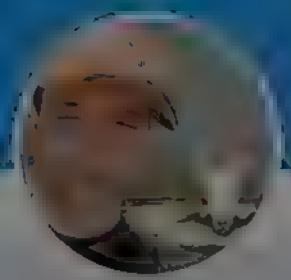

Andrew Cuff

Ca iforn a expat Urban rec sant Higher ed refugee Premodern polyg ot because 'm the Dad Int' Master Prote n appreciator

D abetes rates keep going up.

1 1

Krisp Brick (KB) @KrspyBrcks 12 m
dk what spending you are referring to, genuinely

But yes obesity/d abetes is a huge (pun ntended) problem and I am a fan of putting these people in cells unti they can touch the r toes.

They dra n ER resources in our current scheme as wel so Ionno what to te l you

1

Andrew Cuff
@Andrew_Cuff
Follow

Replying to @KrspyBrcks @_oFiRepubl can

You can start here. We spend billions on trying to stop people from smoking and eating themselves to an early grave. And this is just direct public spending, not to include private grants and tax breaks for nonprofits.
cdc.gov/chronicdisease ...

8:24 AM · 8 Dec 2021

1

Krisp Brick (KB) @KrspyBrcks 30s
Replying to @Andrew_Cuff @_oFiRepubl can
Are there results on how these programs perform in areas they target? Because if it s not working then I agree we shouldn t fund it.

But these type of programs are not comparab e to JHC. Incentivizing people to not be fat is not as straightforward forward as stitching someone up

2021 Twitter, Inc. Help Center Terms Privacy policy Cookies Ads info

Home Moments Log in

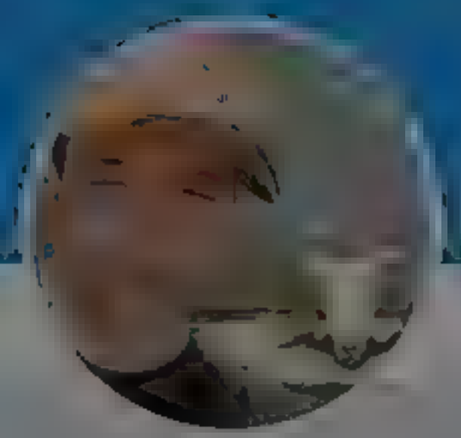

Andrew Cuff
@AndrewJCuff

California expat · Urban recusant · Higher ed refugee · Premodern polyglot because 'm the Dad · Int' Master · Protein appreciator

Andrew Cuff
@AndrewJCuff

Follow

Here's a Communist Hymnal from the 70s, sponsored by IWW Union. The authors have adapted patriotic, folk, and Christian tunes.

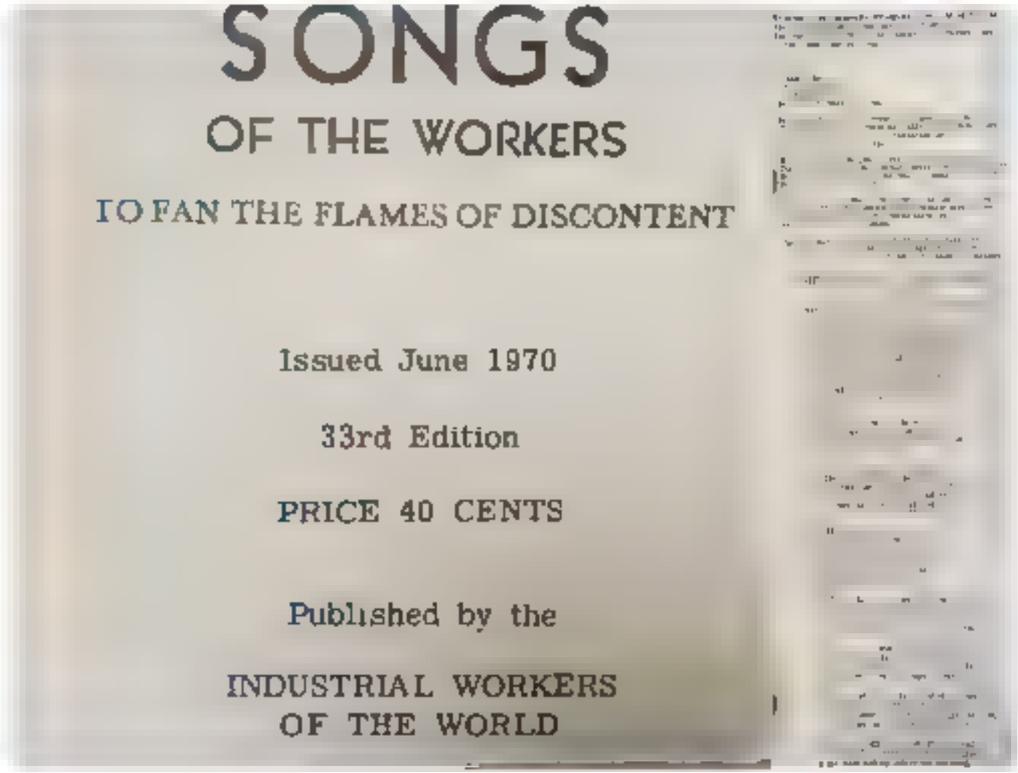

SONGS
OF THE WORKERS
TO FAN THE FLAMES OF DISCONTENT

Issued June 1970
33rd Edition
PRICE 40 CENTS

Published by the
INDUSTRIAL WORKERS
OF THE WORLD

8:30 AM · 8 Dec 2021

1

Andrew Cuff @AndrewJCuff · 29s
Note the use of "John Brown's Body" instead of "Battle Hymn of the

Home Moments

Log in

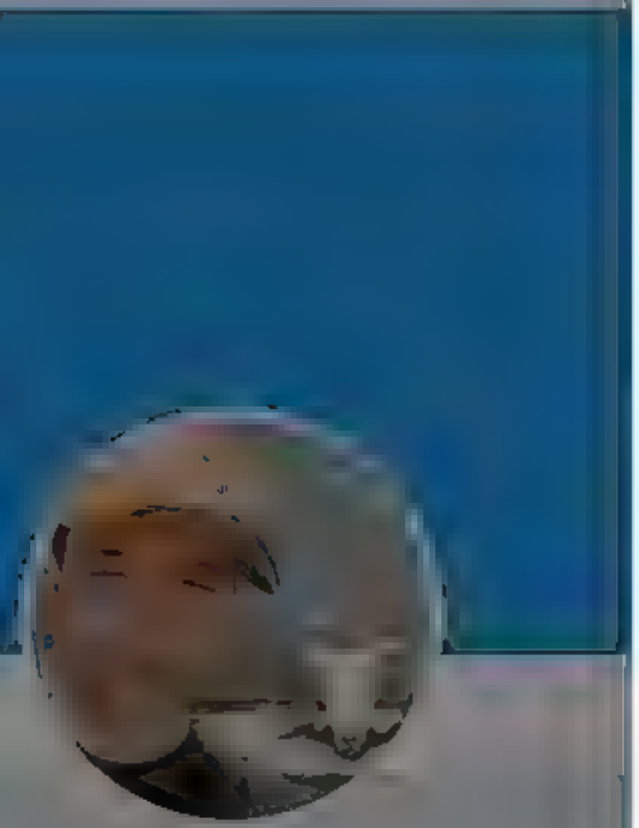

Andrew Cuff

California expat Urban recusant Higher ed refugee Premodern polyglot because 'm the Dad Int' Master Protein appreciator

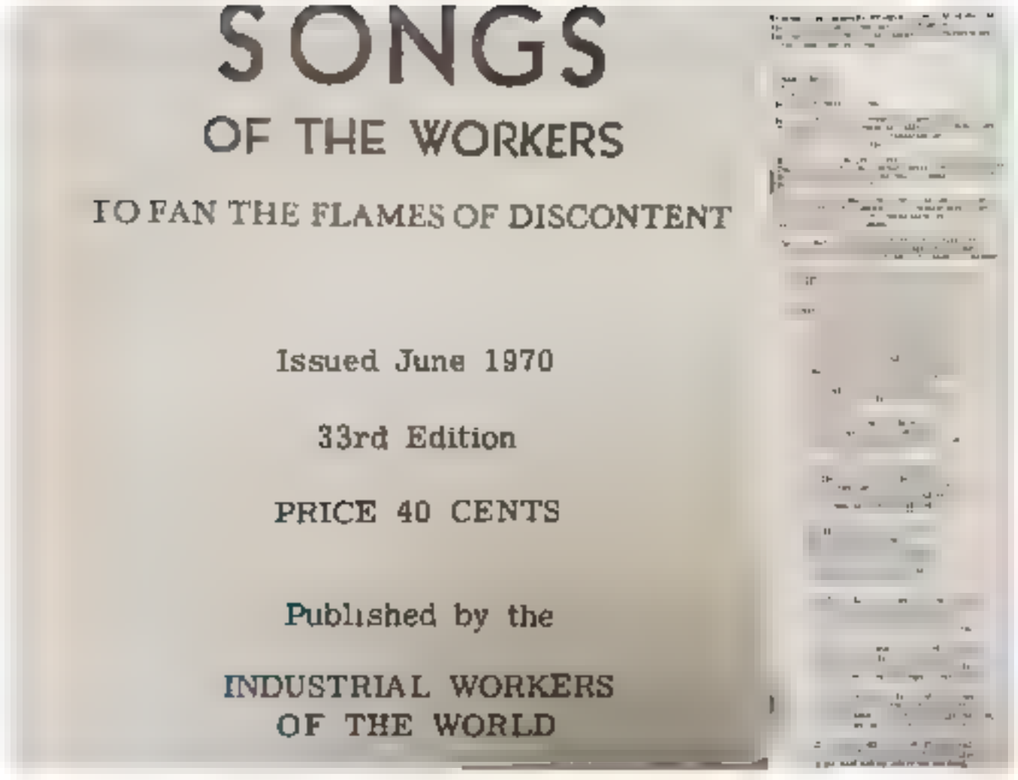

SONGS

OF THE WORKERS

TO FAN THE FLAMES OF DISCONTENT

Issued June 1970

33rd Edition

PRICE 40 CENTS

Published by the

INDUSTRIAL WORKERS
OF THE WORLD

1

Andrew Cuff
@AndrewJCuff

Follow

Note the use of "John Brown's Body" instead of "Battle Hymn of the Republic." @jlippincott_ this is the legacy of the John Brown defenders.

8:34 AM · 8 Dec 2021

© 20 Twitter About Help Center Terms Privacy policy Cookies Ads

By using Twitter's services you agree to our [illegible] We and our partners operate globally and use cookies, including for analytics, personalisation, and ads.

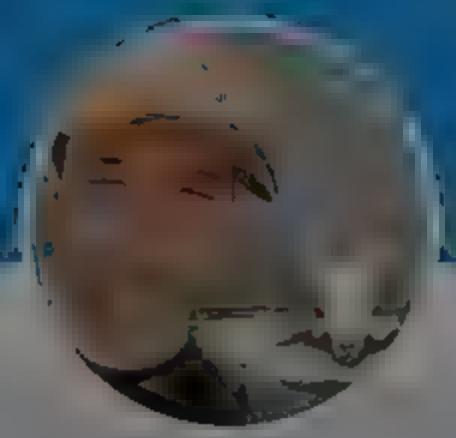

Andrew Cuff

@A[illegible]

California expat Urban recusant Higher ed refugee Premodern polyglot because 'm the Dad Int' Master Protein appreciator

[illegible]

Michael Millerman @M Millerman · 19m

The totalitarian says, in essence, 'you must rely on faith in what you already know.' But that is not what saves. What saves is the willingness to learn from what you don't know. That is faith in the possibility of human transformation. -Jordan Peterson @jordanbpeterson

1 5

Andrew Cuff

@AndrewJCuff

Follow

Replying to @M Millerman @jordanbpeterson

Sounds like epistemic suicide. De facto rejection of knowledge itself. If you can't rely on what you already know, you don't really know it (JTB). Always moving from maybe to maybe isn't faith in human transformation, it's lack of faith in human understanding.

9:20 AM · 8 Dec 2021

1

Michael Millerman @M Millerman · 16s

Replying to @AndrewJCuff @jordanbpeterson

Not at all. It's not a rejection of knowledge it is a rejection of the absolutization of what you happen to know now, treating your partial knowledge as total and certain. You've read the book? Or just riffing?

© 20[illegible] Twitter About Help Center Terms Privacy policy Cookies Ads info

Home Moments Log in

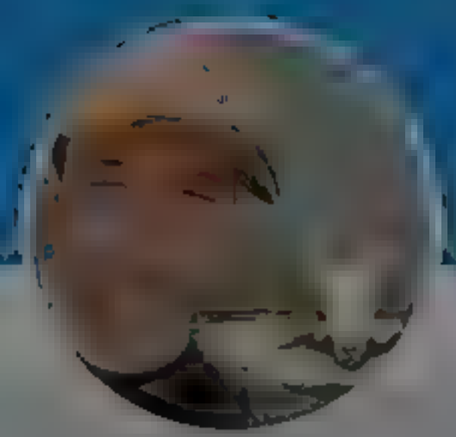

Andrew Cuff

Ca ifornia expat Urban rec sant H gher ed refugee Premodern polyg ot because 'm the Dad Int' Master Prote n appreciator

Andrew Cuff
@AndrewJCuff

Follow

Candidates like JD are in the minority among pols and bureaucrats, but their views are supported by 80% of Americans.

> **J D. Vance** @JDVance1
> The way our institutions are cheering a war with Russ a over Ukra.ne is downright creepy From the corporate press to the professiona bureaucrats of DC. No, no, no: secure our own border before we worry about anyone e se's

9 21 AM 8 De 2021

1 Like

1 1

Andrew Cuff @AndrewJCuff 2m
Excuse me, that's 81% of Americans.

By using Twitter's services you agree to our ... We and our partners operate globally and use cookies, including for analytics, personalisation, and ads.

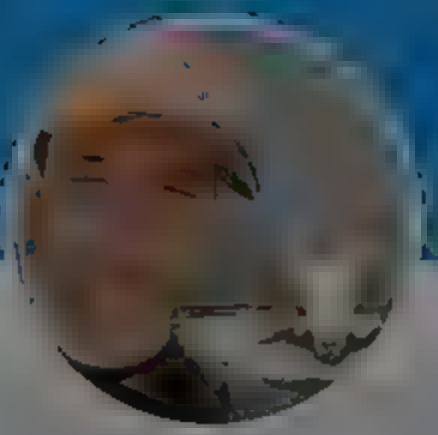

Andrew Cuff

@[redacted]

California expat Urban reclusant Higher ed refugee Premodern polyglot because 'm the Dad Int' Master Protein appreciator

[redacted]

Andrew Cuff @AndrewJCuff · 8m

Candidates like JD are in the minority among pols and bureaucrats, but their views are supported by 80% of Americans.

> **J.D. Vance** @JDVance1
> The way our institutions are cheering a war with Russia over Ukraine is downright creepy. From the corporate press to the professional bureaucrats of DC, No, no, no: secure our own border before we worry about anyone else's.
>
> 1 ... 1

Andrew Cuff
@AndrewJCuff

Follow

Excuse me, that's 81% of Americans.

9:24 AM · 8 Dec 2021

© 2021 Twitter About Help Center Terms Privacy policy Cookies Ads info

Home Moments

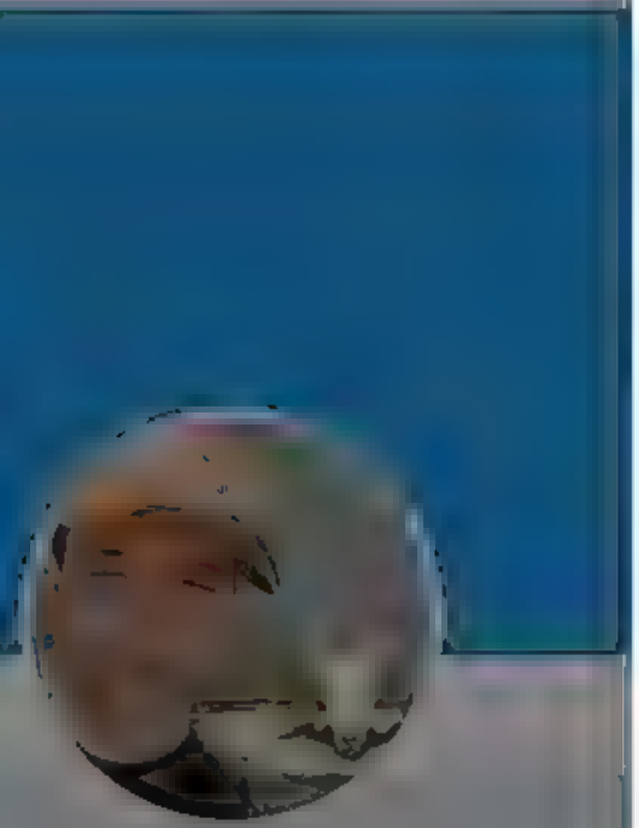

Andrew Cuff

@A[illegible]

California expat Urban recusant Higher ed refugee Premodern polyglot because 'm the Dad Int' Master Protein appreciator

[illegible]

Michael Millerman @M Millerman 7m

Not at all. It's not a rejection of knowledge it is a rejection of the absolutization of what you happen to know now, treating your partial knowledge as total and certain. You've read the book? Or just riffing?

1

Andrew Cuff
@AndrewJCuff

Follow

Replying to @M Millerman @[illegible]canbpeterson

I didn't know it was from his book. But I find myself agreeing with the statement "you must rely on faith in what you already know."

I'm also suspicious of JBP's critiques of "totalitarianism" from his liberal perspective. He tends to conflate illiberal with totalitarian.

9:28 AM 8 Dec 2021

1

Michael Millerman @M Millerman 1m

Replying to @Andrew Cuff @jordanbpeterson

The point about not being limited by what you think you know maybe applies here, too (no offence meant). I'm reading the book for the first time and it bears little resemblance to the opinions that circulate about it.

1 1

Andrew Cuff @AndrewJCuff 46s

Log in

Home Moments Log in

Mary Harrington 6h
Fam l es are commun sm at human scale send tweet

34 18 190

Andrew Cuff
@Andrew C ff

Follow

Rep ying to

Post-Liberal Carlsbad @pomp livs
Tell that to Engels, who ca led the monogamous family "[a] victory of private property over prim tive, natura communa property," and "the sub ugation of one sex by the other, it announces a struggle between the sexes unknown through.

Show th s thread

9 4 AM 8 Dec 2021

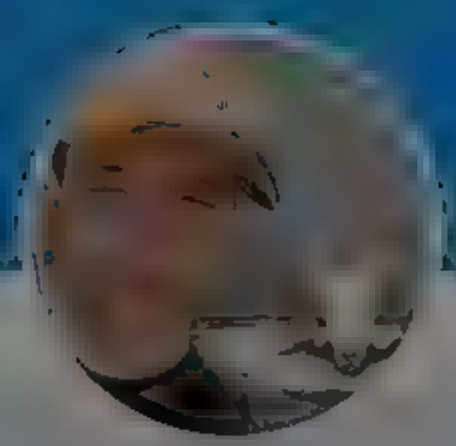

Andrew Cuff

Ca iforn a expat Urban rec sant H gher ed refugee Premodern polyg ot because 'm the Dad Int' Master Prote n appreciator

2021 Twitter About Help Center Terms Privacy policy Cookies Ads info

Home Moments

Dr. Benjamin Braddock @GraduatedBen 12m

If you try to make me breathe your toxic exhaust fumes, don't be surprised when I treat it as a self defense situation

4 23

Andrew Cuff

@Andrew_Cuff

Follow

Replying to @GraduatedBen

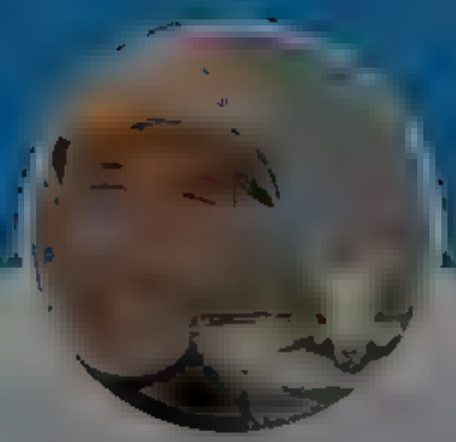

Andrew Cuff

@A[illegible]

California expat Urban recusant Higher ed refugee Premodern polyglot because I'm the Dad Int' Master Protein appreciator

[illegible]

Log in

By using Twitter's services you agree to ... sonal sat on, and ads.

Home About

Have an account Log in

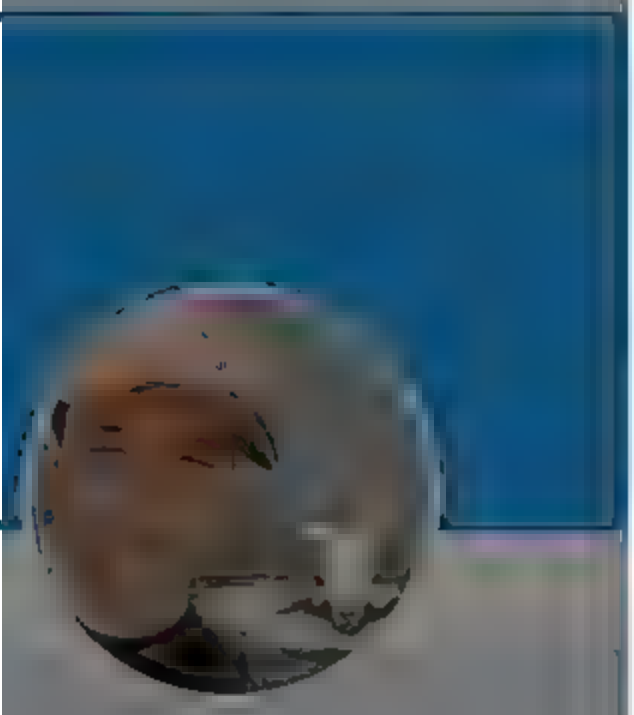

Andrew Cuff

@A... ...

California expat Urban recusant Higher ed refugee Premodern polyglot because I'm the Dad Int' Master Protein appreciator

...

...

transformation -Jordan Peterson @jordanbpeterson

1 6

Andrew Cuff @AndrewJCuff · 17m

Sounds like epistemic suicide. De facto rejection of knowledge itself. If you can't rely on what you already know, you don't really know it (JTB). Always moving from maybe to maybe isn't faith in human transformation, it's lack of faith in human understanding.

1

Michael Millerman @MMillerman · 12m

Not at all. It's not a rejection of knowledge it is a rejection of the absolutization of what you happen to know now, treating your partial knowledge as total and certain. You've read the book? Or just riffing?

1

Andrew Cuff @AndrewJCuff · 9m

I didn't know it was from his book. But I find myself agreeing with the statement "you must rely on faith in what you already know."

I'm also suspicious of JBP's critiques of "totalitarianism" from his liberal perspective. He tends to conflate illiberal with totalitarian.

1

Michael Millerman @MMillerman · 6m

The point about not being limited by what you think you know maybe applies here, too (no offence meant). I'm reading the book for the first time and it bears little resemblance to the opinions that circulate about it.

1 1

Andrew Cuff
@AndrewCuff

Follow

Replying to @MMillerman @jordanbpeterson

What is the book called?

9:32 AM · 8 Dec 2021

© 2021 Twitter Abou Help Center Terms Privacy policy Cookies Ads info

By using Twitter's services you agree to our

We and our partners operate globally and use cookies, including for analytics, personal sation, and ads.

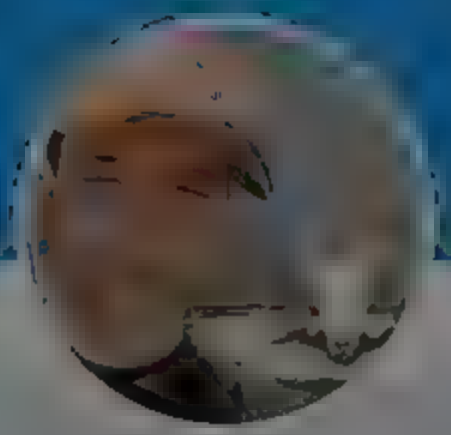

Andrew Cuff

@A[illegible]

California expat Urban recusant Higher ed refugee Premodern polyglot because 'm the Dad Int' Master Protein appreciator

Andrew Cuff @AndrewJCuff · 2h

Which is a worse crisis?
(Your answer says very much about you).

1

Andrew Cuff
@AndrewJCuff

Follow

The American Conservative @amconmag

"On paper, South African citizens have the legal right to own firearms and to use those firearms in self-defense. In practice, citizens who shoot an intruder face a tough legal investigation and are regularly arrested on the spot." buff.ly/3ovxEjL

10:07 AM · 8 Dec 2021

© 2021 Twitter About Help Center Terms Privacy policy Cookies Ad info

By using Twitter's services you agree to ... sonal sat on, and ads.

Home About

Have an account Log in

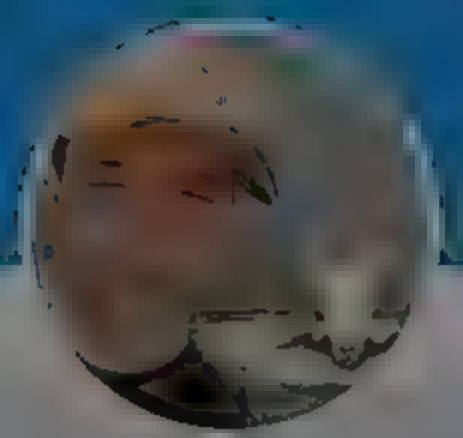

Andrew Cuff

@A... ...

California expat Urban recusant Higher ed refugee Premodern polyglot because 'm the Dad Int' Master Protein appreciator

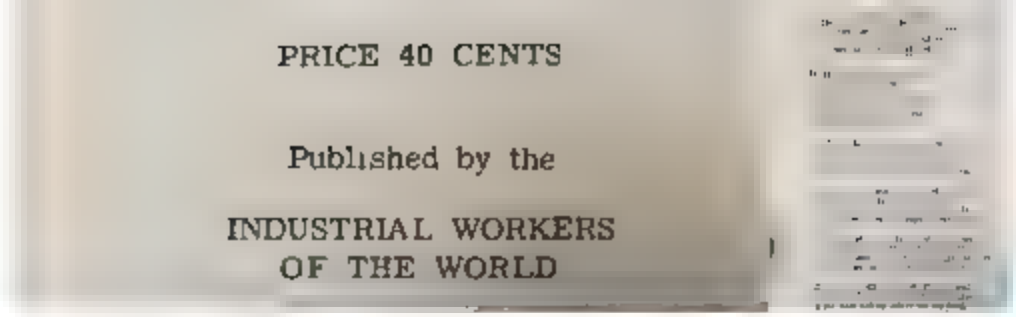
PRICE 40 CENTS

Published by the

INDUSTRIAL WORKERS
OF THE WORLD

2

Colin Redemer @RedemTheTimes 8 m

This is bad but are you implying strong unions are the problem we currently face?

1

Andrew Cuff
@AndrewJCuff

Follow

Replying to @RedemTheTimes

The above is just out of historical interest. My position on unions is very straightforward.
twitter.com/AndrewJCuff/st ...
revolver.news/2021/03/ignore ...

Andrew Cuff @AndrewJCuff

Another big example is radical leftist labor unions. Republicans everywhere have to deal with the fact that their working-class voters want collective bargaining but hate that their hard-earned money goes to Nancy Pelosi, Planned Parenthood, et al

Show this thread

10:19 AM 8 Dec 2021

2021 Twitter About Help Center Terms Privacy policy Cookies Ads info

Home
Moments
Log in
Andrew Cuff
@Andrew_Cuff
Follow
Calm down Bob, it's just a real estate sale
8 Dec 2021
Andrew Cuff
California expat
Urban recusant
Higher ed refugee
Premodern polyglot
because 'm the Dad
Int' Master
Protein appreciator

By using Twitter's services you agree to
sonal sat on, and ads.
Home About
Log in

ay at her feet.

Saint Mammes was also thrown to lions. He befriended them through preaching. One lion stayed with him as friend

1 7

Andrew Cuff
@AndrewCuff

Follow

Replying to [redacted]

His mount!

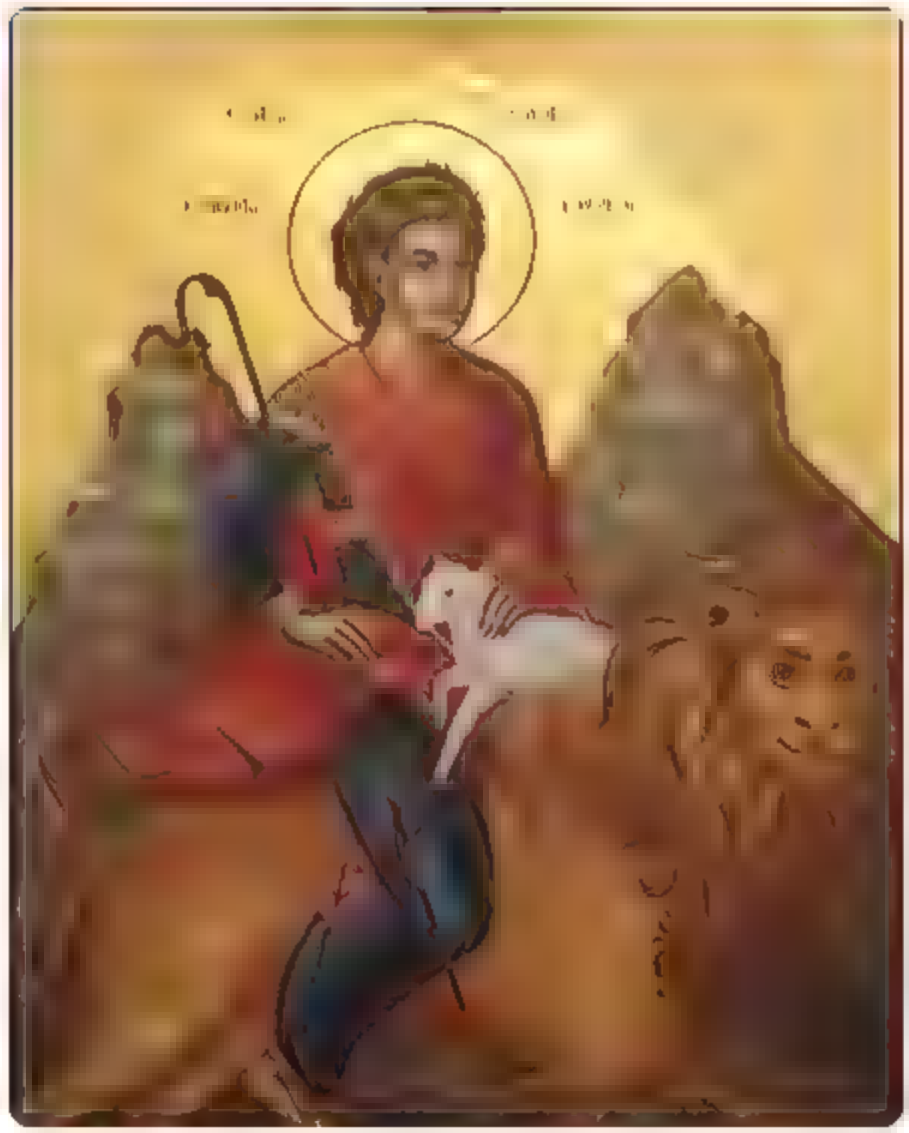

2:50 PM · 8 Dec 2021

Andrew Cuff

California expat Urban recusant Higher ed refugee Premodern polyglot because I'm the Dad Int' Master Protein appreciator

By using Twitter's services you agree to our We and our partners operate globally and use cookies, including for analytics, personalisation, and ads.

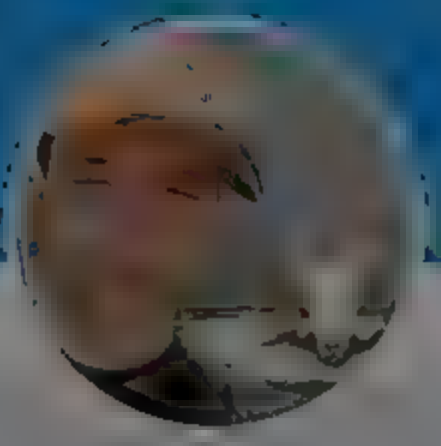

Andrew Cuff

@Andrew_Cuff

California expat Urban reclusant Higher ed refugee Premodern polyglot because I'm the Dad Int'l Master Protein appreciator

Joined [illegible]

Andrew Cuff
@Andrew_Cuff

Follow

I'd love it if I didn't have to pay taxes that are used to hire lobbyists who push to raise my taxes

Jon Delano KDKA @JonDelano

Local municipal and county governments have spent over $40 million in tax dollars on lobbyists and lobbying organizations, say @Liberty4pa's @NathanBenefield @SenatorKristinPhillips-Hill has a solution. My story on @KDKA. pittsburgh.cbslocal.com/?p=960260

7:00 AM · 9 Dec 2021

© 2021 Twitter About Help Center Terms Privacy policy Cookies Ads info

By using Twitter's services you agree to our
We and our partners operate globally and use cookies, including for analytics, personalisation, and ads.

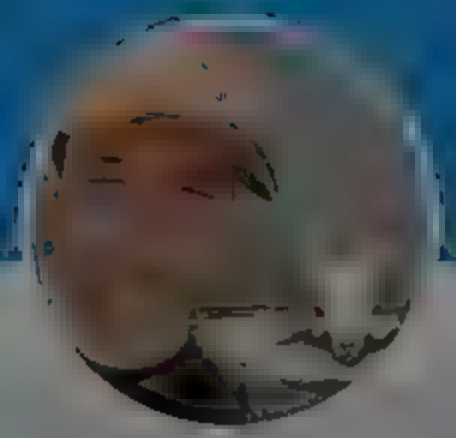

Andrew Cuff
@A[illegible]

California expat Urban recusant Higher ed refugee Premodern polyglot because 'm the Dad Int' Master Protein appreciator

Andrew Beck @AndrewBeckUSA 54m
I cancelled it after watching 10 minutes

Nibel @Nibel[illegible]on
Netflix has cancelled Cowboy Bebop after one season

hollywoodreporter.com/tv/tv-news/cow...

1 3

Andrew Cuff
@AndrewJCuff

Follow

Replying to @AndrewBeckUSA

Original creators: hand drew hundreds of designs, composed a unique easy listening soundtrack, directed memorable noir montages in every episode

Netflix: Hey anyone seen this old cartoon? We should use it for another one of our woke remakes

4:27 PM 9 Dec 2021

1 Retweet

1

© 2021 Twitter About Help Center Terms Privacy policy Cookies Ads info

Home Moments

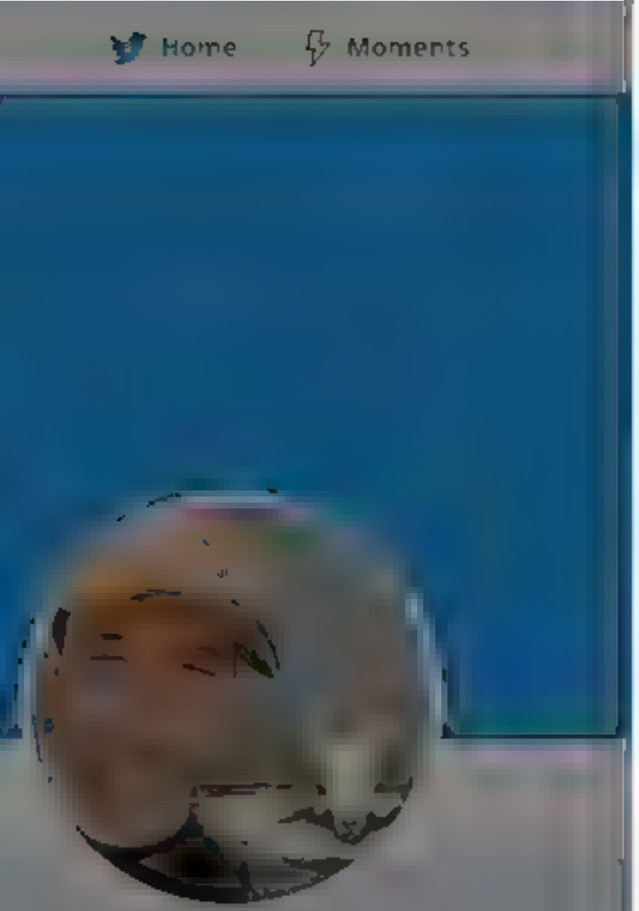

Andrew Cuff

@A[illegible]

California expat Urban recusant Higher ed refugee Premodern polyglot because 'm the Dad Int' Master Protein appreciator

[illegible]

martinez (hispanic) @hispaniccosmist 20m

Hey aren't you the guy who advocates incessantly for "universal healthcare" - thought these people knew what was best for us!

Lo-fi Republican @LoFiRepublican

doctors: please don't confuse your Google search with my medical degree!!

also doctors: *enters your symptoms into a symptom checker*

3 4 32

Andrew Cuff

@AndrewJCuff

Follow

Replying to @hispaniccosmist

Ha yep

Andrew Cuff @AndrewCuff

Replying to @LoFiRepublican

Ah yes, "public healthcare" - just what we need, more money down the bottomless pit of hospital administration and insurance pricing kickback schemes

Oh, and "Why won't Elon Musk pay for everyone's bad lifestyle decisions?"

4:45 PM 9 Dec 2021

1 Like

1

© 20[illegible] Twitter About Help Center Terms Privacy policy Cookies Ads [illegible]

Log in

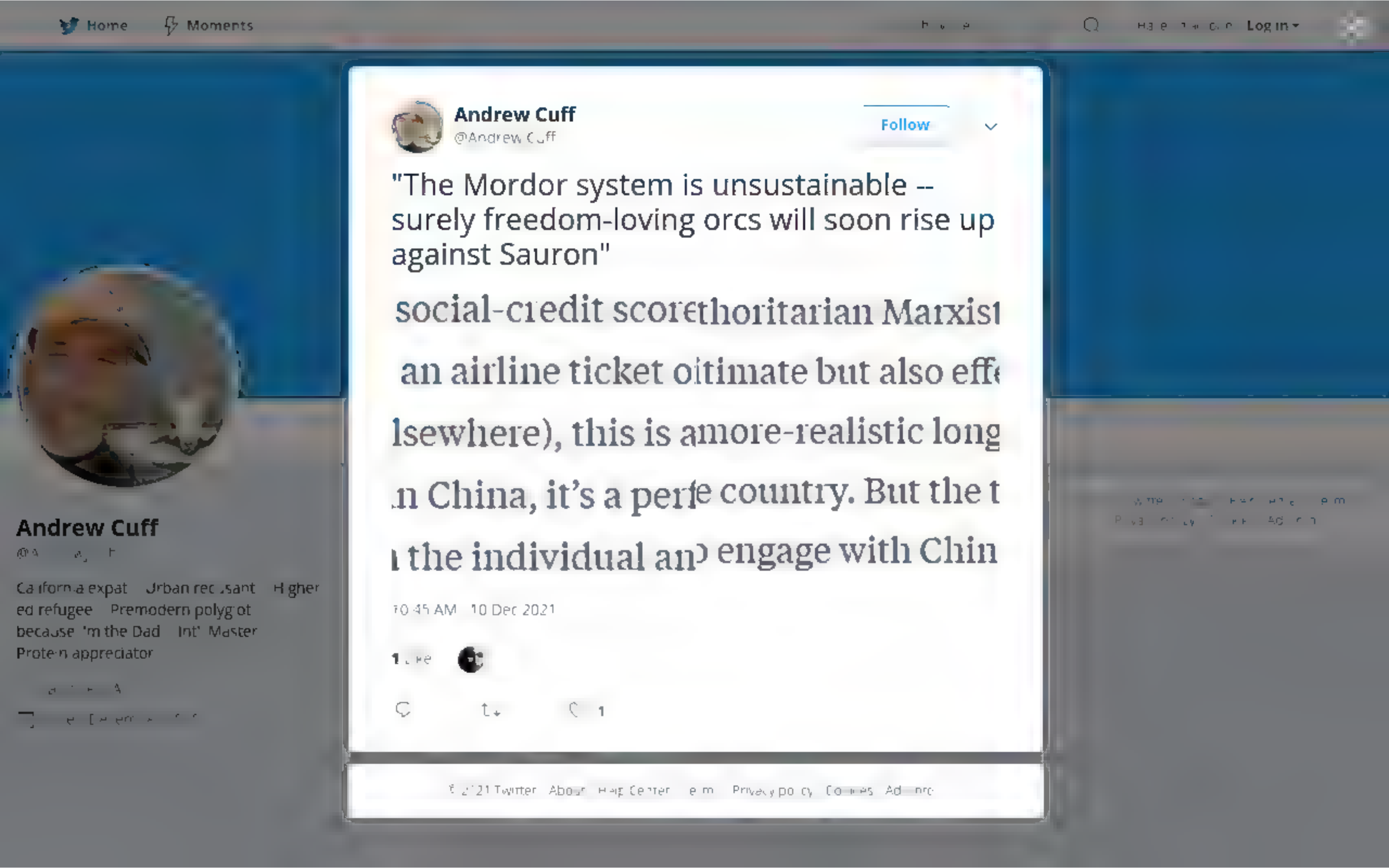
Home
Moments
Log in
Andrew Cuff
@Andrew Cuff
Follow
"The Mordor system is unsustainable -- surely freedom-loving orcs will soon rise up against Sauron"
social-credit scorethoritarian Marxist
an airline ticket oitimate but also effe
lsewhere), this is amore-realistic long
n China, it's a perfe country. But the t
the individual an engage with Chin
10:45 AM · 10 Dec 2021
1 Like
1
Andrew Cuff
California expat · Urban recusant · Higher ed refugee · Premodern polyglot because 'm the Dad · Int' Master · Protein appreciator

By using Twitter's services you agree to ... sonal sat on, and ads.

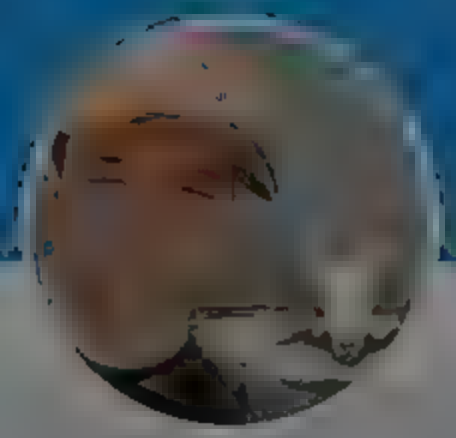

Andrew Cuff
@AndrewJCuff

California expat Urban recusant Higher ed refugee Premodern polyglot because 'm the Dad Int' Master Protein appreciator

Andrew Cuff
@AndrewJCuff

Follow

A bureaucrat gets appointed "Acting Secretary" and immediately tries making up new sweeping regulations on behalf of the governor. That's not how it works.

I have my differences with the PA Supreme Court but this ruling was dead-eye.

1:05 PM · 10 Dec 2021

1 Retweet

© 20 Twitter About Help Center Terms Privacy policy Cookies Ads

By us ng Tw tter s services you agree to our We and our partners operate globa y and use cookies, nclud ng for analyt cs, personal sat on, and ads.

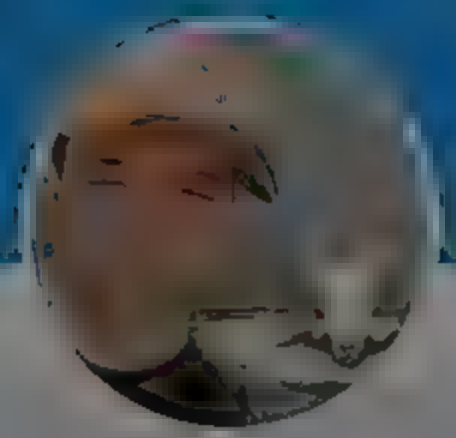

Andrew Cuff

Ca ifornia expat Urban rec sant H gher ed refugee Premodern polyg ot because 'm the Dad Int' Master Prote n appreciator

Emile Doak @EADoak · 17m

Critical race theory, non-gendered bathrooms, and out-of-control immigration are not "invented foes".

They are very rea threats. And they are existential

Thankfully, the new right is tak ng these ssues seriously And fighting back

1 3

Andrew Cuff
@AndrewJCuff

Fol ow

Reply ng to @EADoak

Intro paragraph deserves an award.

2:11 PM · 10 Dec 2021

© 20 Twitter Ab t he p Center Terms rivacy p cy Cookies Ads

Home Moments

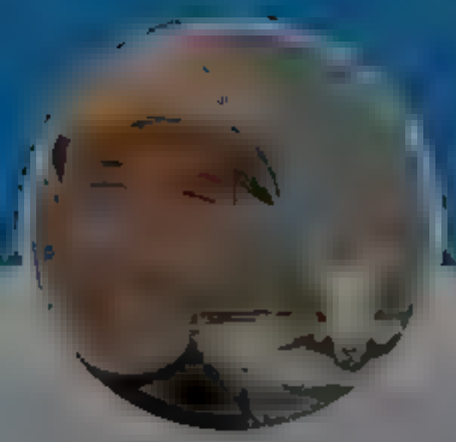

Andrew Cuff

@A[illegible]

California expat Urban recusant Higher ed refugee Premodern polyglot because 'm the Dad Int' Master Protein appreciator

[illegible]

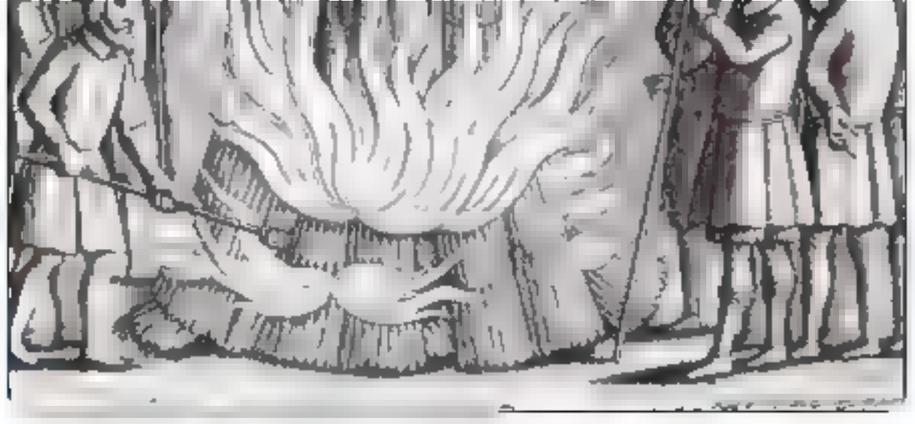

3 21

Andrew Cuff
@AndrewJCuff

Follow

Replying to [illegible]

just a twitter-length summary of liberation theology

About as profound as

"What if the real Christ is the friends we made along the way?"

9:17 PM · 10 Dec 2021

1 Like

© 20[illegible] Twitter About Help Center Terms Privacy policy Cookies Ads info

Log in

Home Moments Log in

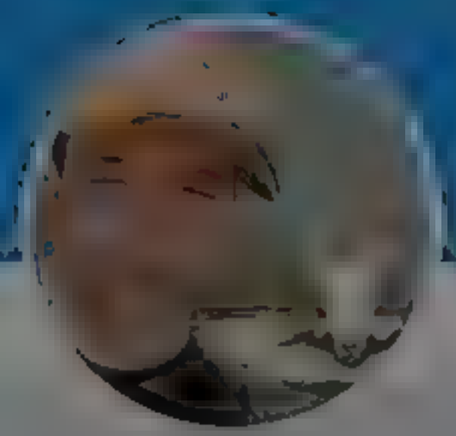

Andrew Cuff

@AndrewJCuff

California expat Urban recusant Higher ed refugee Premodern polyglot because 'm the Dad Int' Master Protein appreciator

Andrew Cuff

@AndrewJCuff

Follow

Fantastic #Latrobe thrift store find. Painted facsimile of the "Tres Riches Heures" of Jean, Duc de Berry. $15.

7:59 AM 1st Dec 2011

2 Likes

1 2

Andrew Cuff @Andrew Cuff

For those who don't know the work, it's a 15th c. Book of Hours (prayer book) depicting seasonal pastoral scenes along with calendrical devices and

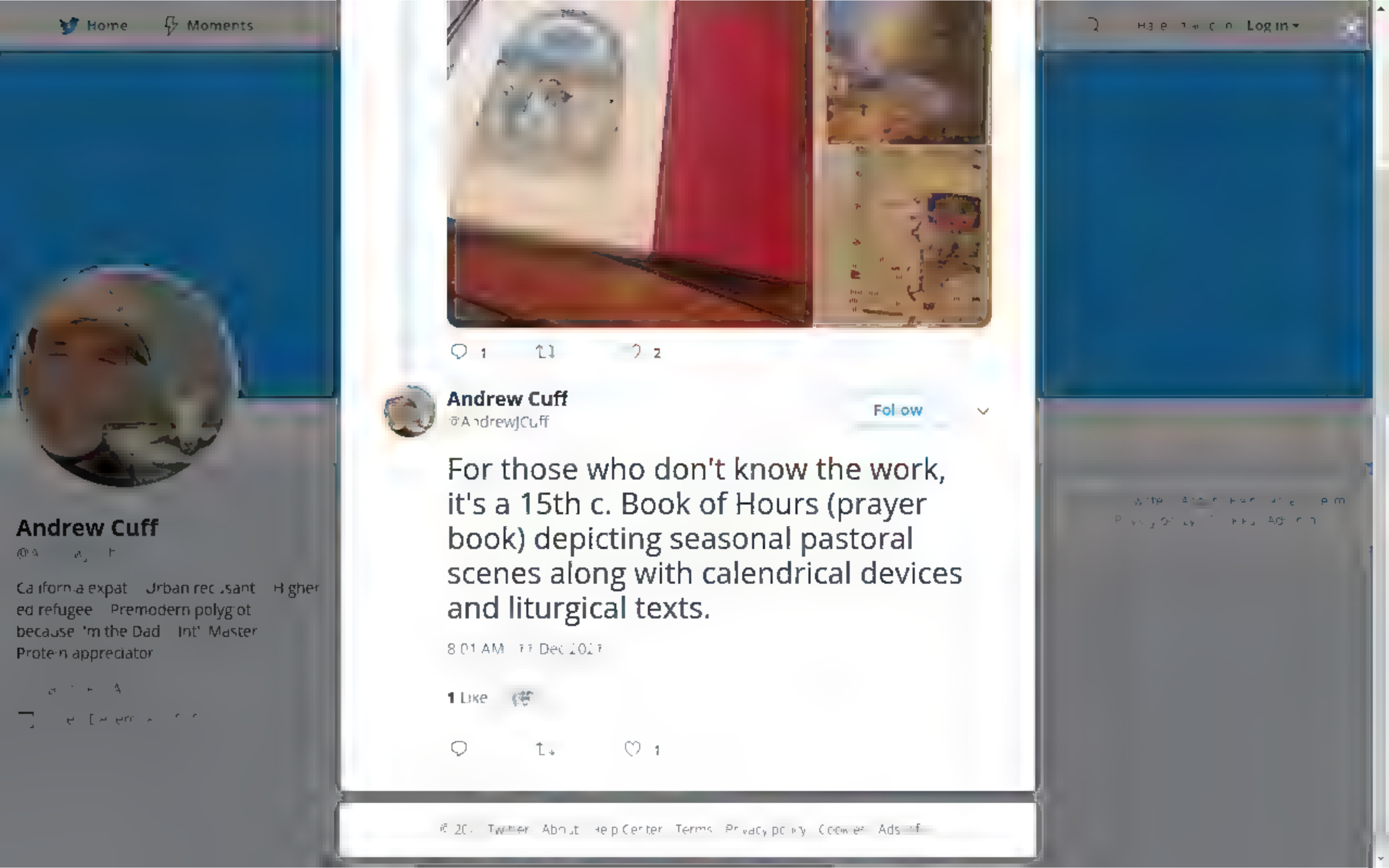
Home
Moments
Log in
Andrew Cuff
California expat Urban recusant Higher ed refugee Premodern polyglot because I'm the Dad Int' Master Protein appreciator
Andrew Cuff
@AndrewJCuff
Follow
For those who don't know the work, it's a 15th c. Book of Hours (prayer book) depicting seasonal pastoral scenes along with calendrical devices and liturgical texts.
8:01 AM
1 Like

By using Twitter's services you agree to our
We and our partners operate globally and use cookies, including for analytics, personalisation, and ads.

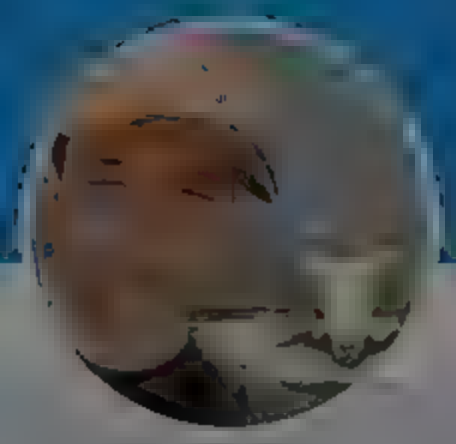

Andrew Cuff

California expat Urban recusant Higher ed refugee Premodern polyglot because 'm the Dad Int' Master Protein appreciator

Andrew Cuff
@Andrew_Cuff

Follow

Pouring on the last Saturday of 🦌 season.

8:14 AM · 11 Dec 2021

© 2021 Twitter About Help Center Terms Privacy policy Cookies Ads info

Home
Moments
Log in
Andrew Cuff
@Andrew Cuff
Follow
A Pride of Lions
A Murder of Crows
A School of Fish
A Cruise of Boomers
8:19 AM · 11 Dec 2021
Andrew Cuff
California expat · Urban recusant · Higher ed refugee · Premodern polyglot because 'm the Dad · Int' Master · Protein appreciator

By using Twitter's services you agree to ... sonal sat on, and ads.

Home About

Have an account Log in

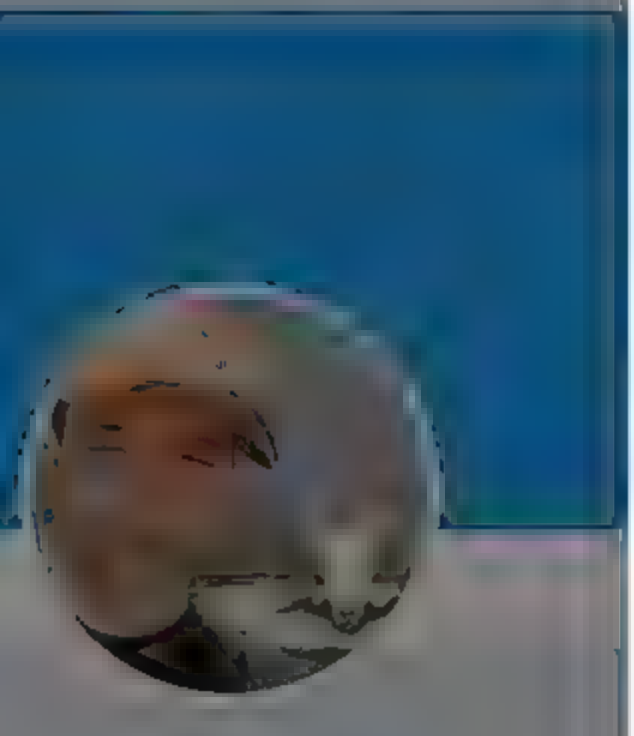

Andrew Cuff

@AndrewJCuff

California expat Urban recusant Higher ed refugee Premodern polyglot because 'm the Dad Int' Master Protein appreciator

1 1 11

Andrew Cuff
@AndrewJCuff

Follow

Replying to @[illegible]

ATF surveillance drone BTFO 🇺🇸

4:53 PM · 11 Dec 2021

1 Like

1

© 20[illegible] Twitter About Help Center Terms Privacy policy Cookies Ads info

By using Twitter's services you agree to our
We and our partners operate globally and use cookies, including for analytics, personalisation, and ads.

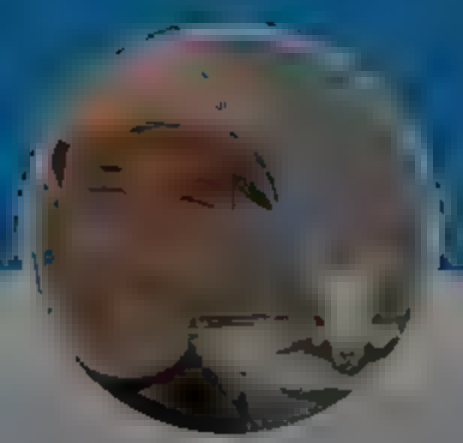

Andrew Cuff

@A[illegible]

California expat Urban recusant Higher ed refugee Premodern polyglot because 'm the Dad Int' Master Protein appreciator

Andrew Cuff
@AndrewJCuff

Follow

Sorry @NicXTempore the signage in Breezewood has gotten way out of hand

10:24 AM · 12 Dec 2021

© 2021 Twitter · About · Help Center · Terms · Privacy policy · Cookies · Ads info

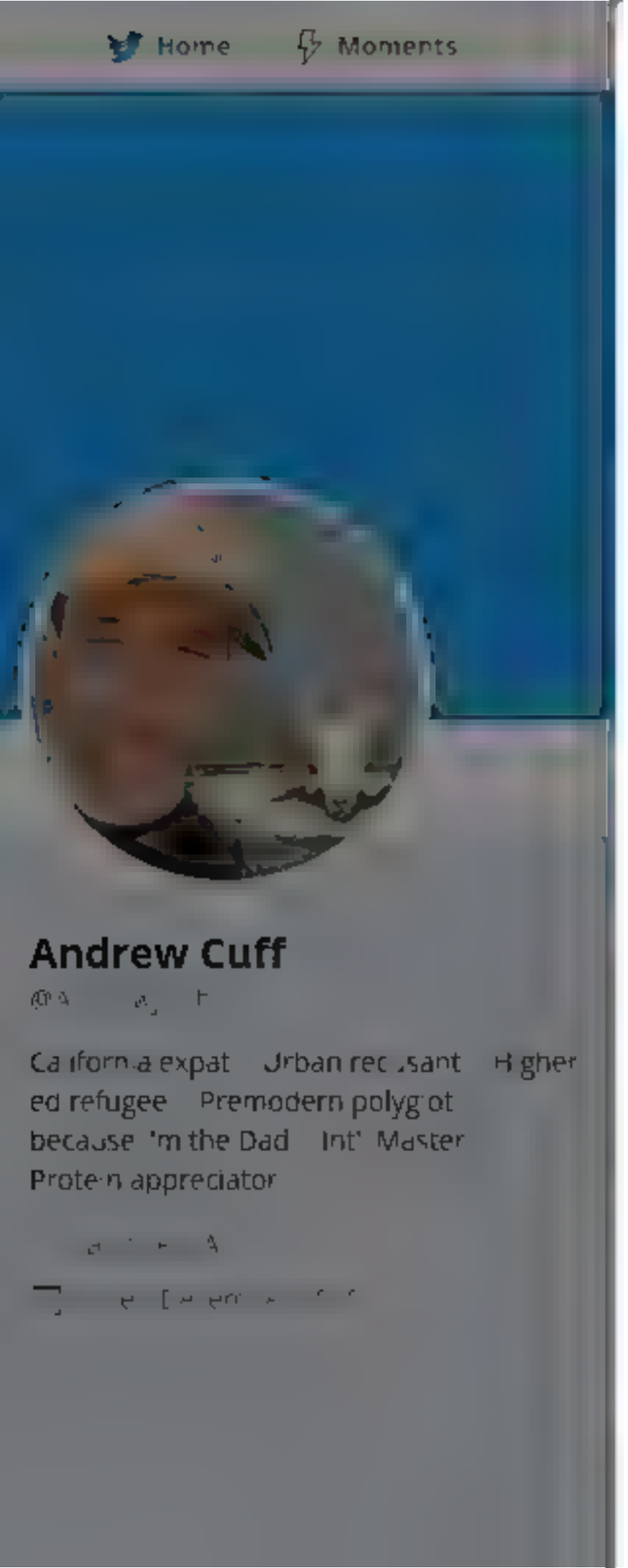
Home
Moments
Andrew Cuff
California expat Urban recusant Higher ed refugee Premodern polyglot because 'm the Dad Int' Master Protein appreciator

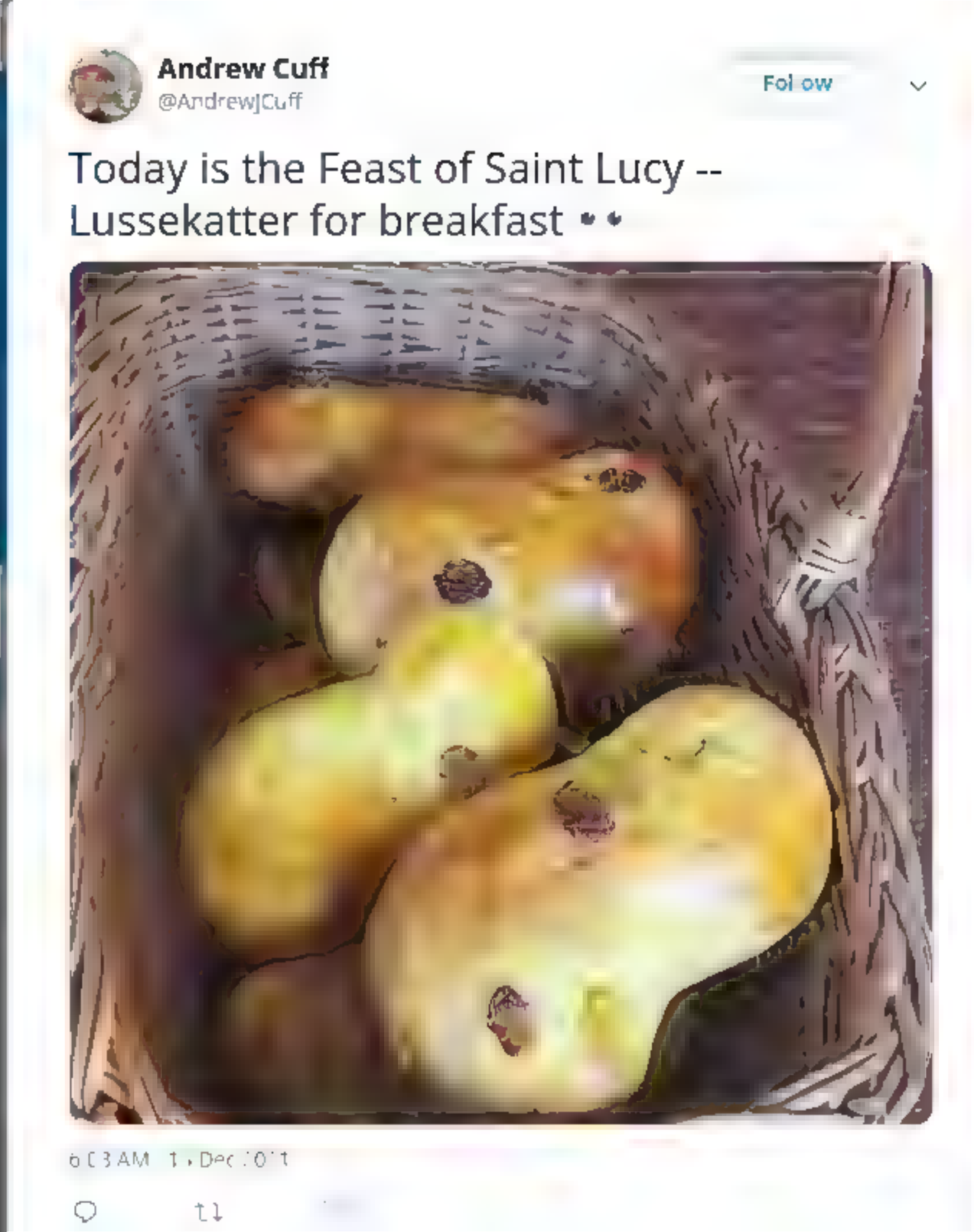
Andrew Cuff
@AndrewJCuff
Follow
Today is the Feast of Saint Lucy -- Lussekatter for breakfast

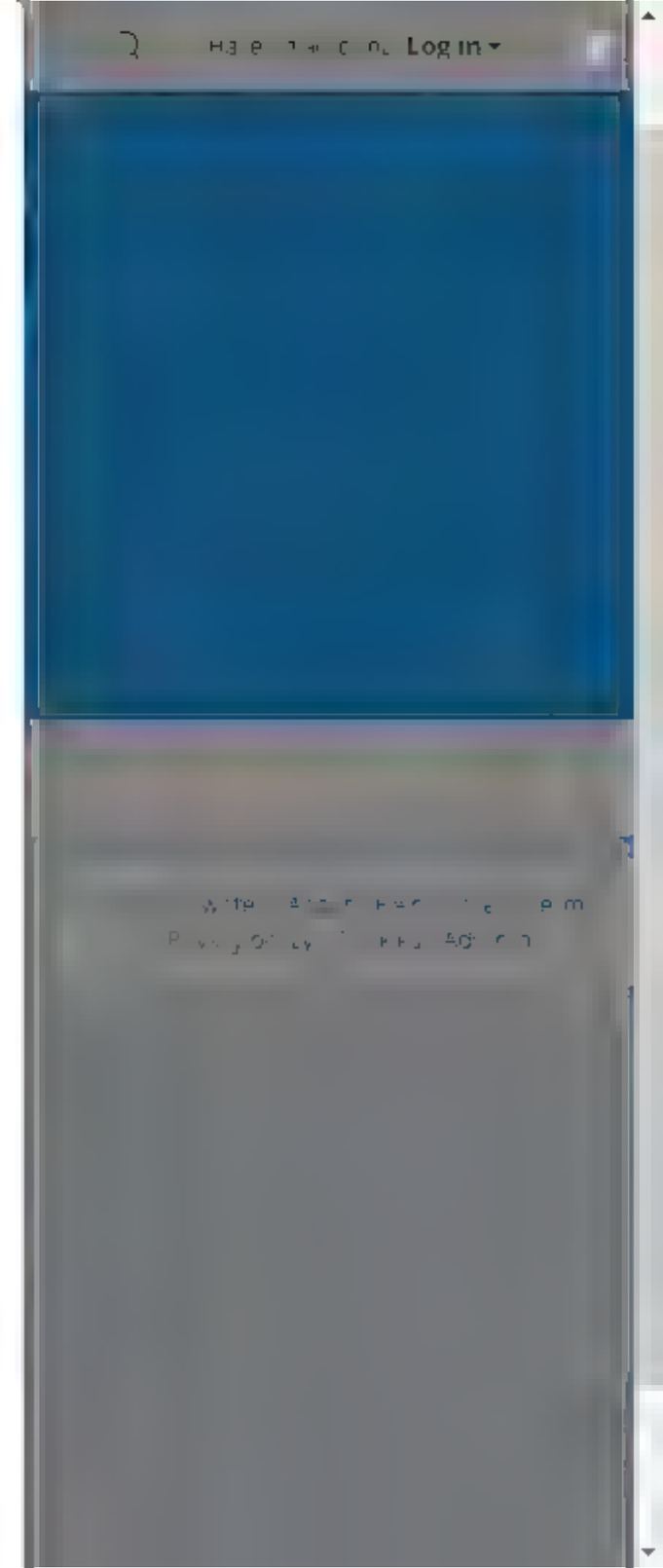
Log in

By using Twitter's services you agree to our
We and our partners operate globally and use cookies, including for analytics, personalisation, and ads.

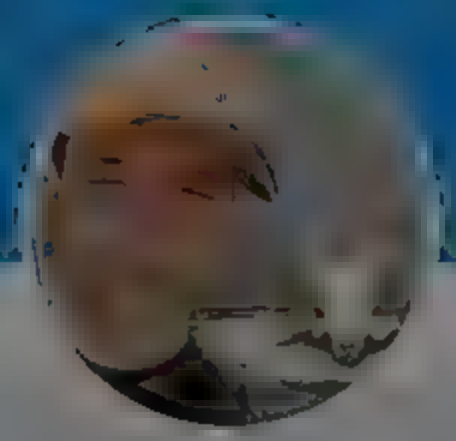

Andrew Cuff
@Andrew Cuff

Follow

Saying something "works" in 2021 is like politicians saying they will "get things done" if you elect them.

The era of unitary national politics called; it wants its fireside chats back.

Thomas Massie @RepThomasMassie
Saying "mandates work" is like saying "violence works."
Show this thread

8:10 AM · 13 Dec 2021

© 2021 Twitter · About · Help Center · Terms · Privacy policy · Imprint · Cookies · Ads info

Andrew Cuff

California expat · Urban recusant · Higher ed refugee · Premodern polyglot because 'm the Dad · Int' Master · Protein appreciator

By using Twitter's services you agree to our ... We and our partners operate globally and use cookies, including for analytics, personal sation, and ads.

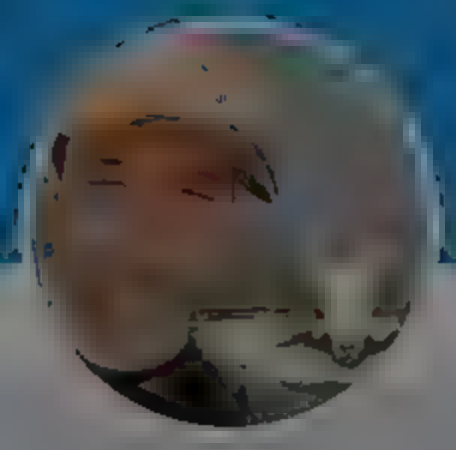

Andrew Cuff

@A... F

California expat Urban reclusant Higher ed refugee Premodern polyglot because 'm the Dad Int' Master Protein appreciator

...

martinez (hispanic) @hispanicosmist · 43m

American "conservative" "I support progressive income taxation, just like Karl Marx!"

3 ... 22

Andrew Cuff

@AndrewJCuff

Follow

Replying to @hispanicosmist

Amazing when you read Mises and he calls the tax regime bureaucracy "totalitarian" and the "seat of evil"...he's talking about middle class income taxes of around 1%

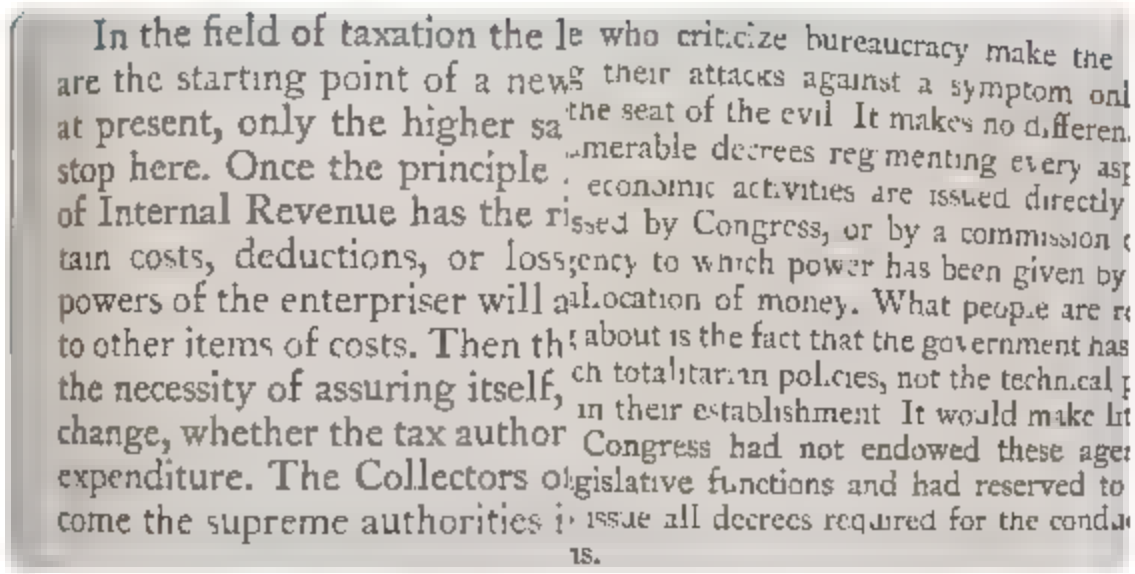

In the field of taxation the le who criticize bureaucracy make the
are the starting point of a news their attacks against a symptom onl
at present, only the higher sa the seat of the evil It makes no differen
stop here. Once the principle merable decrees regimenting every asp
of Internal Revenue has the ri economic activities are issued directly
tain costs, deductions, or loss sed by Congress, or by a commission
powers of the enterpriser will a gency to which power has been given by
to other items of costs. Then th allocation of money. What people are r
the necessity of assuring itself, about is the fact that the government has
change, whether the tax author ch totalitarian policies, not the technical
expenditure. The Collectors o in their establishment It would make lit
come the supreme authorities i Congress had not endowed these age
gislative functions and had reserved to
issue all decrees required for the condu
ns.

9:32 AM ... Dec 2021

2 Retweets 8 Likes ...

... 2 8

© 20... Twitter About Help Center Terms Privacy policy Cookies Ads...

By using Twitter's services you agree to
Home About
Andrew Cuff
California expat Urban reclusant Higher ed refugee Premodern polyglot because I'm the Dad Int' Master Protein appreciator

Wade Miller @WadeMiller_USMC · 1m
" s there any good reason to bel eve that nflation h ts low- ncome households especia ly hard?"

Paul Krugman @pau krugman
As.de from pr orities, is th s even true? s there any good reason to be ieve that nflation hits low-ncome househo ds espec al y hard? 1/ twitter.com/ dcmedlock/sta .
S ow th s thread

3 3 16

Andrew Cuff
@AndrewJCuff

Follow

Replying to @WadeMiller_USMC

The only 2 groups who profit from inflation are:
(A) corporations like Blackrock with heavily leveraged investments in retail and real estate

and

(B) Laptop class with huge student loan payments (loans less "costly" as dollar devalues)

9:38 AM · 7 Dec 2021

© 2021 Twitter About Help Center Terms Privacy policy Cookies Ads info

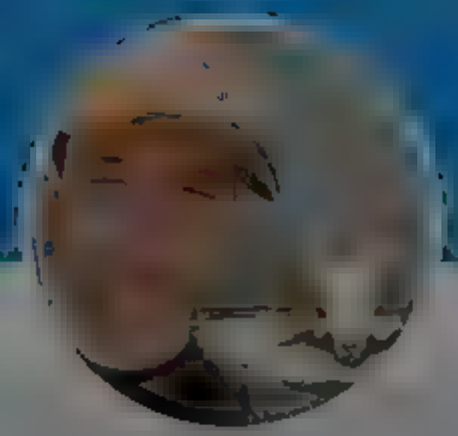

Andrew Cuff

@A

Ca ifornia expat Urban rec sant Higher ed refugee Premodern polyg ot because 'm the Dad Int' Master Prote·n appreciator

Andrew Cuff
@Andrew_Cuff

Follow

Does this help you understand the "inflation is good, actually" narrative?

> **Andrew Cuff** @AndrewJCuff
> Replying to @WadeMillerUSMC
>
> The only 2 groups who profit from inflation are:
> (A) corporations like Blackrock with heavily leveraged investments in retail and real estate..,

9:45 AM · 13 Dec 2021

1 Like

1

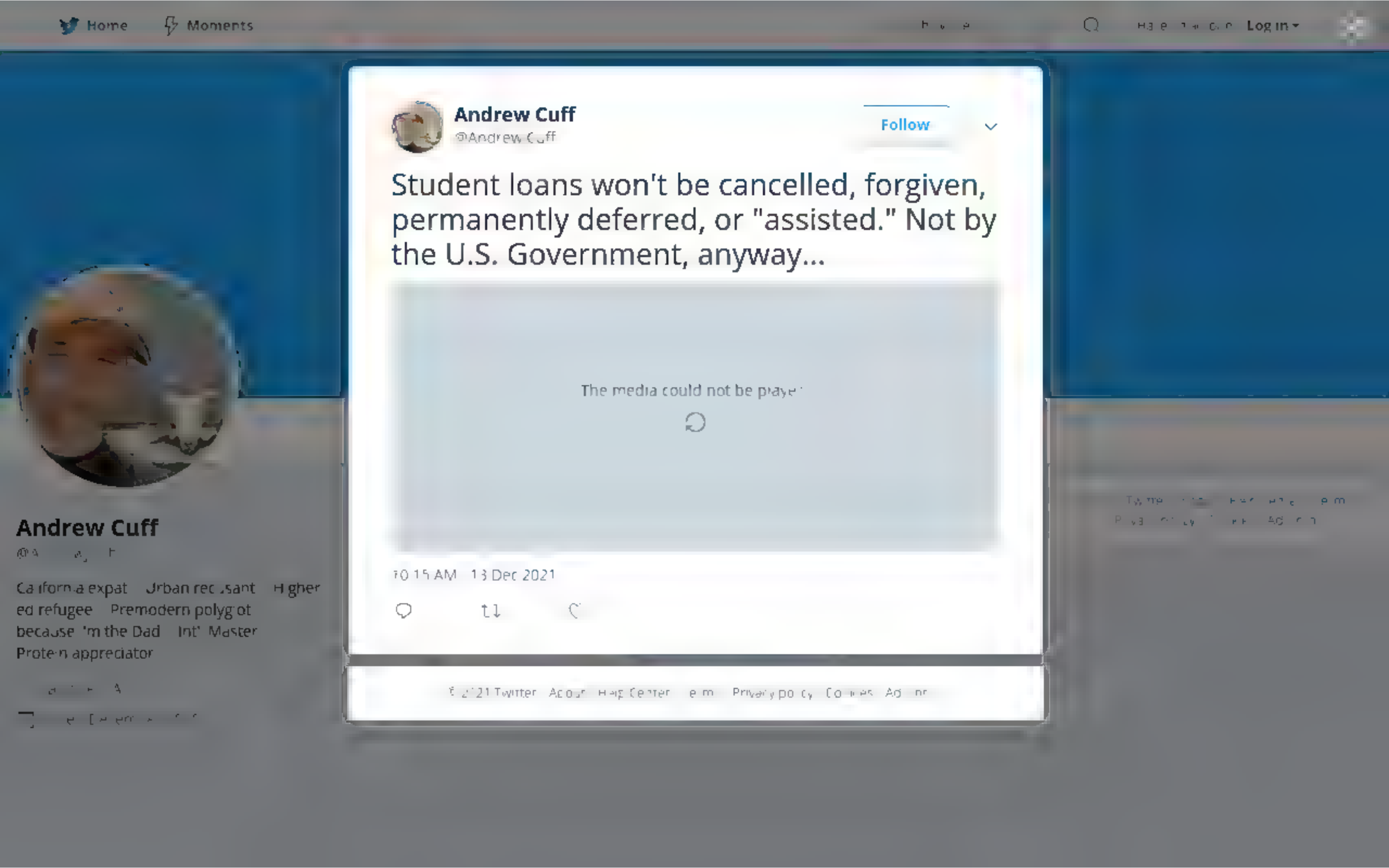
Home
Moments
Log in
Andrew Cuff
@Andrew Cuff
Follow
Student loans won't be cancelled, forgiven, permanently deferred, or "assisted." Not by the U.S. Government, anyway...
The media could not be played.
10:15 AM · 13 Dec 2021
Andrew Cuff
California expat · Urban recusant · Higher ed refugee · Premodern polyglot because 'm the Dad · Int' Master · Protein appreciator

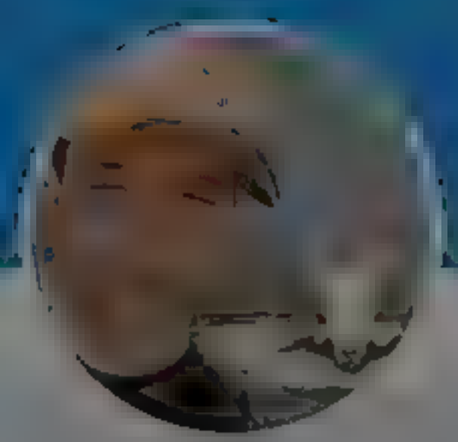

Andrew Cuff

[redacted]

California expat Urban recusant Higher ed refugee Premodern polyglot because I'm the Dad Int' Master Protein appreciator

[redacted]

1

Andrew Cuff
@AndrewJCuff

Follow

Wasn't this also a Biden "promise"? Along with removing "gullible" from the dictionary...

10:23 AM · [redacted] Dec 2021

[redacted]

© 20[redacted] Twitter About the Help Center Terms Privacy policy Cookies Ads info

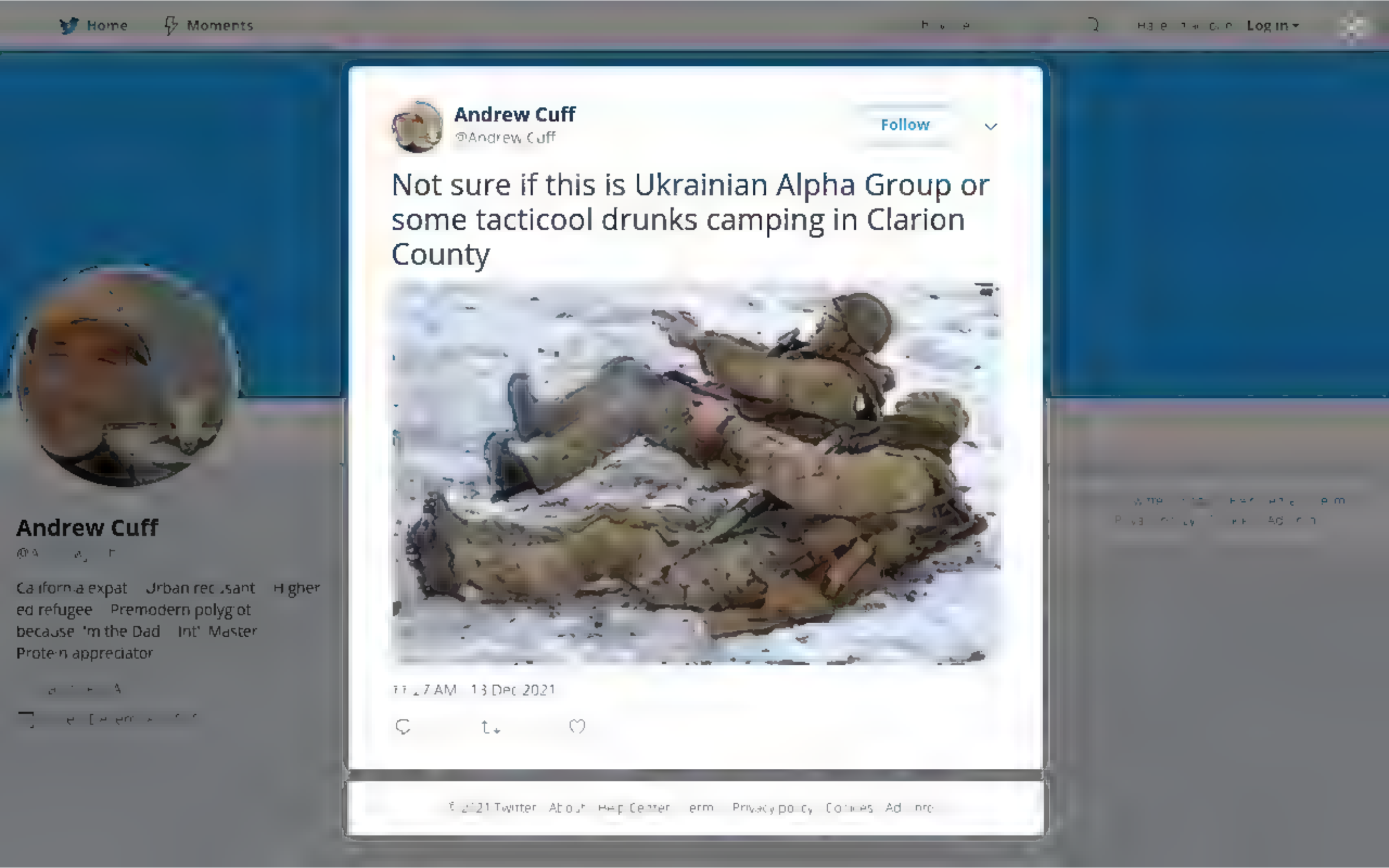
Home
Moments
Log in
Andrew Cuff
@Andrew Cuff
Follow
Not sure if this is Ukrainian Alpha Group or some tacticool drunks camping in Clarion County
7 AM · 13 Dec 2021
Andrew Cuff
California expat · Urban recusant · Higher ed refugee · Premodern polyglot because 'm the Dad · Int' Master Protein appreciator

Home Moments

Always wanted to live in the desert. twitter.com/[illegible]

5 9

Andrew Cuff
@AndrewJCuff

Follow

Replying to @[illegible]

2:01 PM · 13 Dec 2021

1 Like

Log in

Andrew Cuff
@[illegible]

California expat · Urban recusant · Higher ed refugee · Premodern polyglot because I'm the Dad · Int' Master Protein appreciator

© 20[illegible] Twitter About Help Center Terms Privacy policy Cookies Ads info

By using Twitter's services you agree to our
We and our partners operate globally and use cookies, including for analytics, personalisation, and ads.

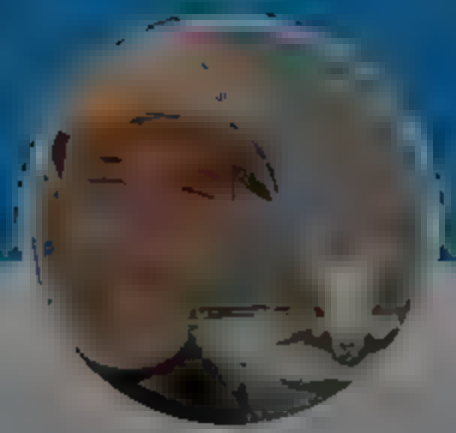

Andrew Cuff
@Andrew_Cuff

Follow

There's a certain kind of person who takes great pleasure in saying "Now you see, this all happened because you didn't [abstruse and totally unnecessary safety measure] like I told you to."

[illegible] PM · 13 Dec 2021

1 Like

1

© 2021 Twitter · About · Help Center · Terms · Privacy policy · Cookies · Ad Info

Andrew Cuff

@A[illegible]

California expat · Urban recusant · Higher ed refugee · Premodern polyglot because 'm the Dad · Int' Master · Protein appreciator

By using Twitter's services you agree to our We and our partners operate globally and use cookies, including for analytics, personal sation, and ads.

Andrew Cuff @AndrewJCuff · 41m

There's a certain kind of person who takes great pleasure in saying "Now you see, this all happened because you didn't [abstruse and totally unnecessary safety measure] like I told you to."

1 1

Andrew Cuff
@Andrew_Cuff

Follow

This tweet is about electricians, btw

4:08 PM · 13 Dec 2021

© 2021 Twitter About Help Center Terms Privacy policy Imprint Cookies Ads info

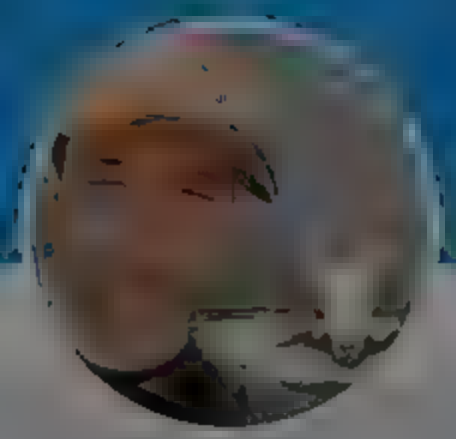

Andrew Cuff

@Andrew_Cuff

California expat Urban recluse Higher ed refugee Premodern polyglot because I'm the Dad Int'l Master Protein appreciator

Home
Moments
Log in
Andrew Cuff
@Andrew_Cuff
Follow
BigTech companies are the same everywhere. Why wouldn't they be?
6:26 AM · 14 Dec 2021
Andrew Cuff
California expat · Urban recusant · Higher ed refugee · Premodern polyglot because 'm the Dad · Int' Master Protein appreciator

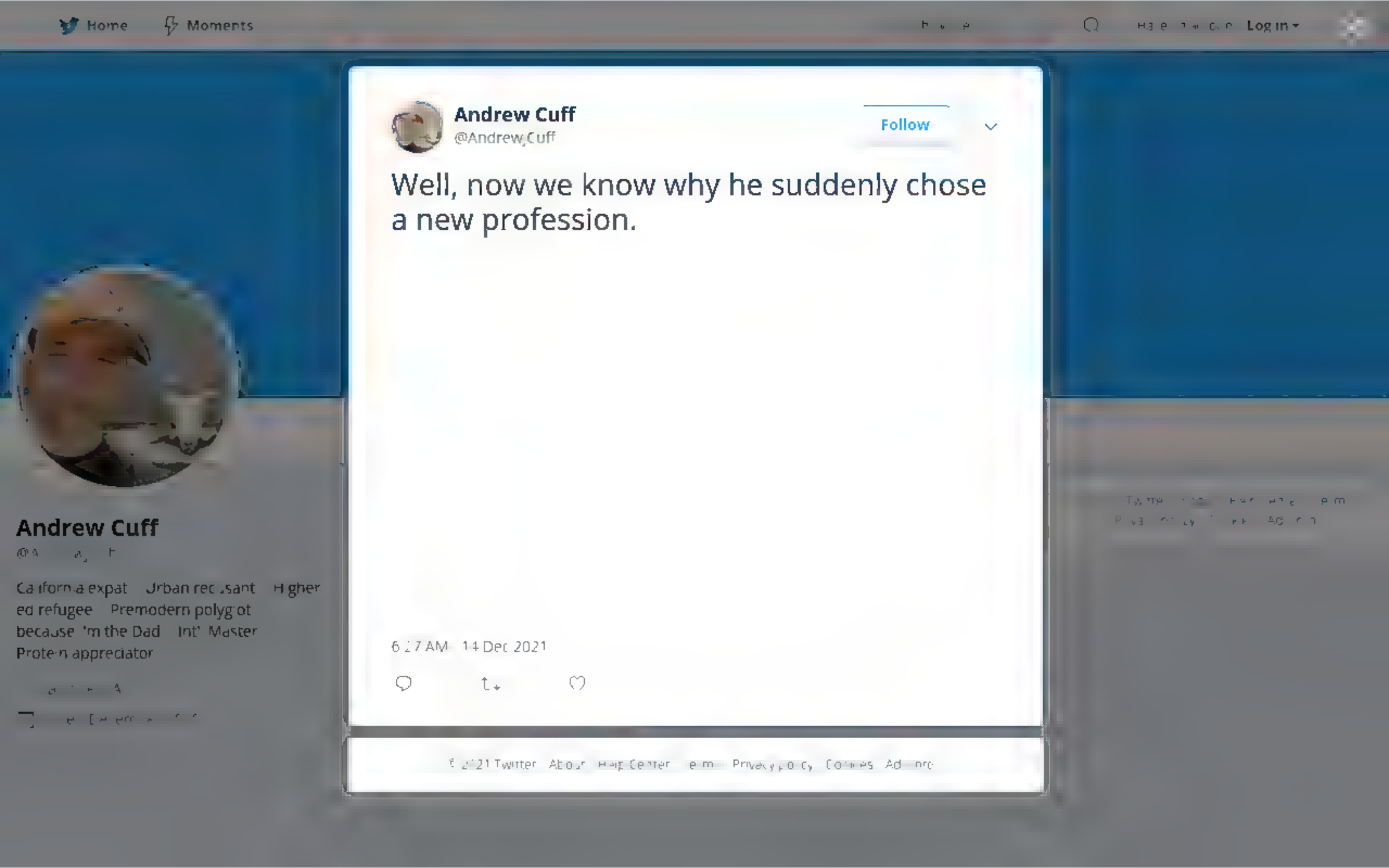
Home
Moments
Log in
Andrew Cuff
@Andrew_Cuff
Follow
Well, now we know why he suddenly chose a new profession.
6:27 AM · 14 Dec 2021
Andrew Cuff
California expat · Urban recusant · Higher ed refugee · Premodern polyglot because 'm the Dad · Int' Master · Protein appreciator

Home Moments Log in

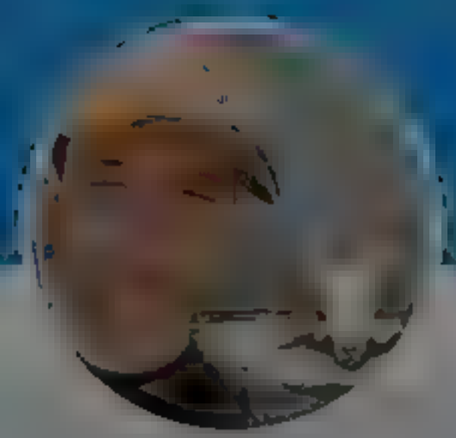

Andrew Cuff
@Andrew Cuff

Follow

And they understand this, better than we do.
twitter.com/disclosetv/sta ...

The American Conservative @amconmag
NEW: "The new cold war between the United States and China is not one between democracy and dictatorship. Rather, it is a battle between two emerging totalitarian states, with China intent on surpassing the U.S. as the new global hegemon." buffly/3m3EgUJ

6:36 AM · 14 Dec 2021

© 2021 Twitter · About · Help Center · Terms · Privacy policy · Cookies · Ad info

Andrew Cuff

California expat · Urban recusant · Higher ed refugee · Premodern polyglot because 'm the Dad · Int' Master · Protein appreciator

By using Twitter's services you agree to our ... We and our partners operate globally and use cookies, including for analytics, personalisation, and ads.

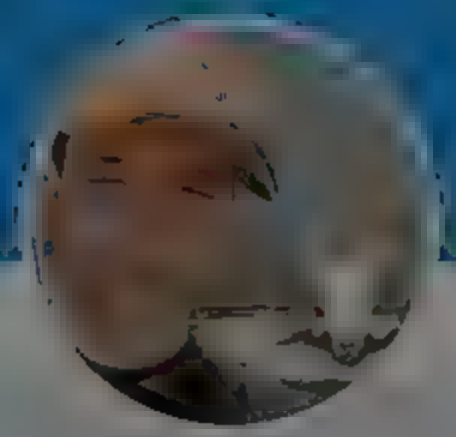

Andrew Cuff
@Andrew Cuff

California expat Urban recusant Higher ed refugee Premodern polyglot because 'm the Dad Int' Master Protein appreciator

Andrew Cuff
@Andrew Cuff

Follow

"New"?

Run a quick search for "yearly number of tornadoes since 1920"

Breaking911 @Breaking911
FEMA Administrator Deanne Criswell on deadly tornadoes. "This is going to be our new normal and the effects that we're seeing from climate change are the crisis of our generation."

6:40 AM 14 Dec 2021

Twitter About Help Center Terms Privacy policy Imprint Cookies Ads info

Home Moments Log in

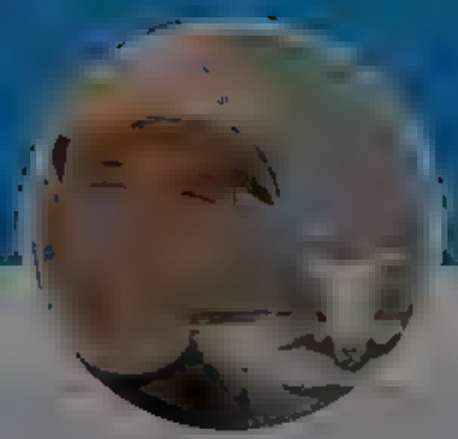

Andrew McCarthy @AMcCarthyNY · 7m

Ban Chinese land purchases.

1 10

Andrew Cuff
@AndrewJCuff

Follow

Replying to @AMcCarthyNY

Also, we should ban any real estate purchase by buyers who won't directly live in or at least near them.

6:4 AM · 14 Dec 2021

© 2021 Twitter · About · Help Center · Terms · Privacy policy · Cookies · Ads info

Andrew Cuff

California expat · Urban recusant · Higher ed refugee · Premodern polyglot because I'm the Dad · Int' Master · Protein appreciator

Home
Moments
Log in
Andrew Cuff
@Andrew Cuff
Follow
Sometimes people greet me and the first thing they say is "aren't you cold?" because I'm not wearing 14 layers like they are.
9:26 AM · 14 Dec 2021
Andrew Cuff
California expat · Urban recusant · Higher ed refugee · Premodern polyglot because I'm the Dad · Int' Master Protein appreciator

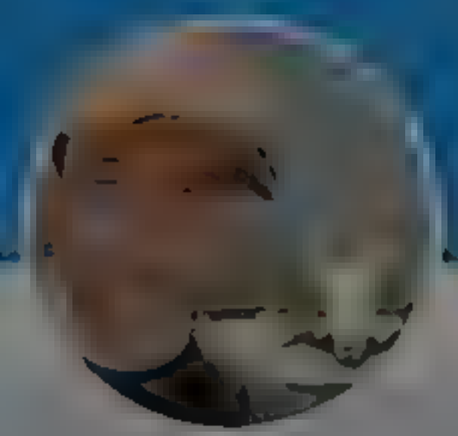

Andrew Cuff

[redacted]

Andrew Cuff

[redacted]

or to go your separate ways

Either path you choose you need to decide what the point is since "resist indoctrination" is pure reaction

1

Colin Redemer @RedemTheTimes 30m
What positive point are you trying to reach? What is the goal?

Simply making enough money to resist oppression and continue a personal intellectual project is not a bad answer But sometimes these groups want more

1

Colin Redemer @RedemTheTimes 30m
If the goal is to continue studying together in a joint effort of teachers and students to pursue truth wherever it may lead and to disseminate the truth we uncover then that's going to lead to the formation of some new thing

1

Colin Redemer @RedemTheTimes 30m
And that new thing isn't reactive, and it won't be called "a university" if the university is now the thing preventing this activity The name you call it matters less than the process of formation, the goal, and the continuation of the activity

2

Andrew Cuff
@Andrew Cuff

Follow

Replying to @RedemTheTimes

Conservative attacks on higher ed are mostly nostalgia-posting. The institution as it existed 1950-2000, and the "college experience" it provided, can't exist today. But baby boomers and Gen Xers won't let go -- and will keep pushing their children to enroll.

1:15 PM · 14 Dec 2021

1

Colin Redemer @RedemTheTimes 2m
Replying to @AndrewCuff
I basically agree which is why "conservative attacks" whatever their value are not what I'm talking about here

By using Twitter's services you agree to ... personalisation, and ads.
Home About Log in
Andrew Cuff
California expat Urban reclusant Higher ed refugee Premodern polyglot because I'm the Dad Int' Master Protein appreciator
© 2021 Twitter About Help Center Terms Privacy policy Cookies Ads info

By using Twitter's services you agree to
sonal sat on, and ads.
Home About
Log in

Xianyang City Bureaucrat

The Stratagems of the Warring States and other open access Classical Chinese translations. Pronouns: / MQGA

Xianyang City Bureaucrat

Follow

Observe the deleterious effect that the presence of just one university has upon public order.

9:55 PM · 1 Dec 2021

4 Retweets **18** Likes

4 18

© 2021 Twitter About Help Center Terms Privacy policy Imprint Cookies Ad info

Home Moments Log in

WEAR ABC 3
@weartv

Follow

Rep. Gaetz introduced the "National Stand Your Ground Act", stating a person should have the right to return fire when under the impression that their life is in danger -- "abolishing the duty of retreat when attacked."

VOTE: Do you support this act?

weartv.com/news/local/rep ...

10:00 AM · 14 Dec 2017

2 Retweets

2

WEAR ABC 3

Northwest Florida's #1 News Station. RTs are not endorsements

Home Moments Log in

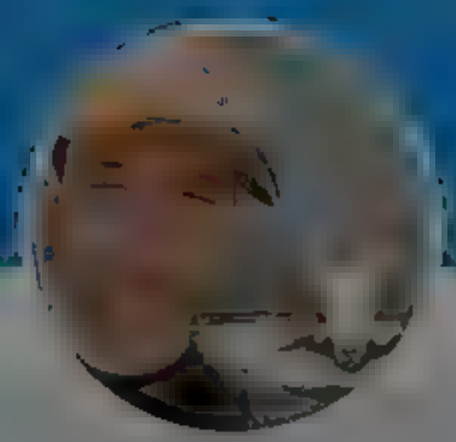

Andrew Cuff
@Andrew_Cuff

Follow

If France can't save Notre Dame from a 1960s-style wreckovation -- a political position with at least 90% support -- they should throw in the monogrammed towel.

5:08 PM · 14 Dec 2021

© 2021 Twitter About Help Center Terms Privacy policy Cookies Ad info

Andrew Cuff

California expat Urban recusant Higher ed refugee Premodern polyglot because 'm the Dad Int' Master Protein appreciator

By using Twitter's services you agree to

Home About

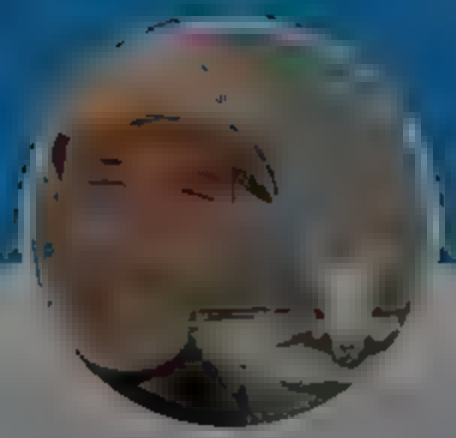

Andrew Cuff

@AndrewJCuff

California expat Urban recusant Higher ed refugee Premodern polyglot because 'm the Dad Int' Master Protein appreciator

Andrew Cuff

@AndrewJCuff

Follow

In my latest for RealClear, you'll find:
Jeff Daniels misery porn
Disobedient Spirits
snowmobiling
towns you've never heard of like Irwin, PA
wonky census math

Read and Share...

5:58 AM · 15 Dec 2021

2 Likes

2

sonal sat on, and ads.

Have an account Log in

© 2021 Twitter About Help Center Terms Privacy policy Imprint Cookies Ads info

Home Moments

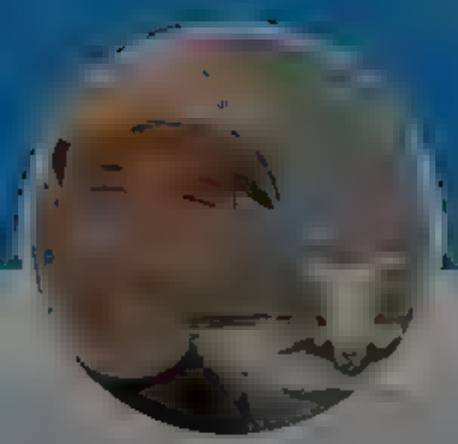

Andrew Cuff

@A[illegible]

California expat Urban recusant Higher ed refugee Premodern polyglot because 'm the Dad Int' Master Protein appreciator

[illegible]

[illegible]

Andrew Cuff
@AndrewJCuff

Follow

"But [Carlsen] also possesses a mind so inventive that his best move is often not playing the best move."

Sometimes in chess we say "That's not a @stockf.shchess move" and it means something really dangerous is about to happen.

6:30 AM · 15 Dec 20[illegible]

1 Retweet **1** Like

Log in

[illegible]

Home
Moments
Log in
Andrew Cuff
@Andrew Cuff
Follow
Antifa Posting L's
Jacobin @jacobin
Abraham Lincoln Brigade volunteers returned to America from Spain on this day in 1938. Out of the 3,015 anti-fascist volunteers in the brigade, 681 were killed in action.
6:31 AM · 15 Dec 2021
1 Like
1
Andrew Cuff
California expat · Urban recusant · Higher ed refugee · Premodern polyglot because 'm the Dad · Int' Master · Protein appreciator

By using Twitter's services you agree to our
We and our partners operate globally and use cookies, including for analytics, personal sation, and ads.

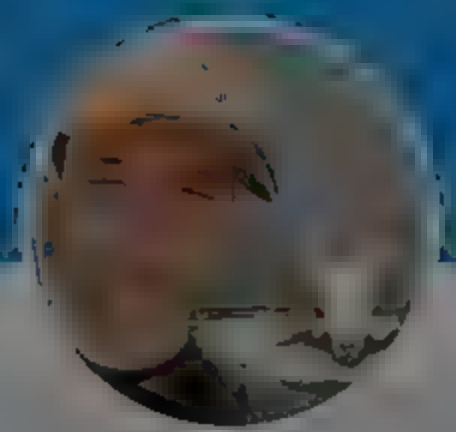

Andrew Cuff
@Andrew_Cuff

Follow

The Soros Effect is not an anti-semitic conspiracy theory, it's the obvious reason murder rates are skyrocketing in America's major cities.

7:10 AM · 15 Dec 2021

© 2021 Twitter · About · Help Center · Terms · Privacy policy · Imprint · Cookies · Ads Info

Andrew Cuff

California expat · Urban recusant · Higher ed refugee · Premodern polyglot because 'm the Dad · Int' Master · Protein appreciator

By using Twitter's services you agree to ... sonal sat on, and ads.

Home About

Have an account Log in

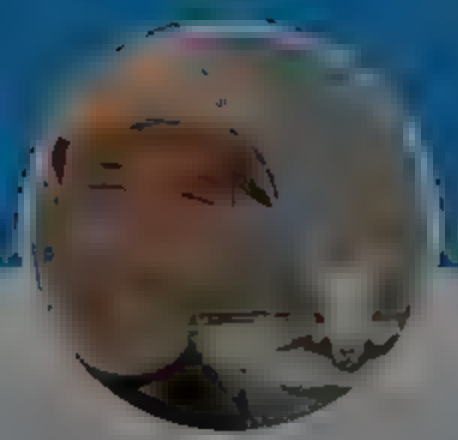

Andrew Cuff
@AndrewJCuff

Follow

Cicero's Rhetorica ad Herennium, the first description of the "memory palace" (loci) mnemonic technique. Venetian ms. from private collection, 1470

The Ancients codified so much wisdom. The Medievals adorned and expounded on it.

What will be the Moderns' legacy?

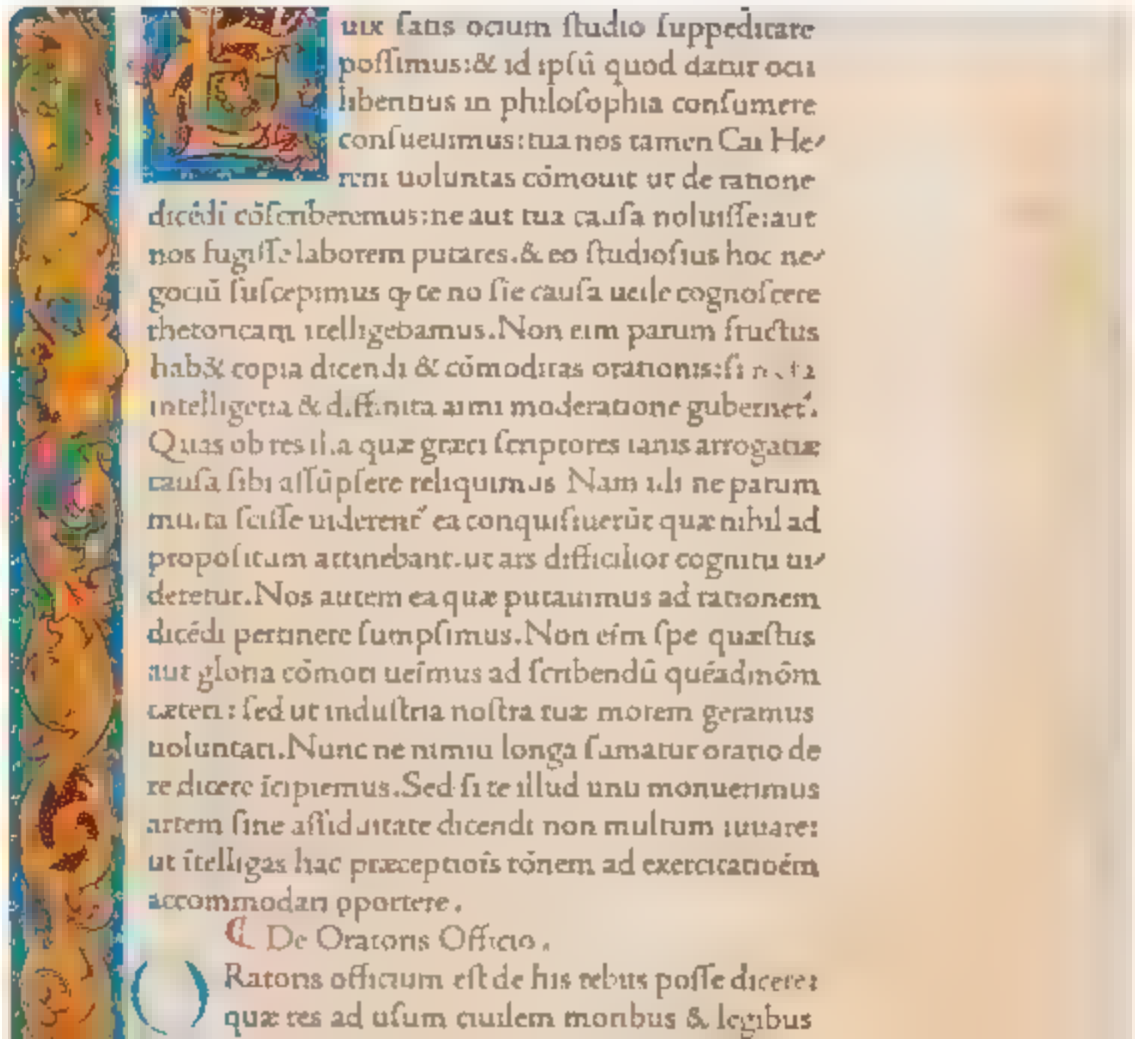

uix ſatis ocium ſtudio ſuppeditare poſſimus:& id ipſũ quod datur ocii libentius in philoſophia conſumere conſueuimus:tua nos tamen Cai Herenni uoluntas cõmouit ut de ratione dicẽdi cõſcriberemus:ne aut tua cauſa noluiſſe:aut nos fugiſſe laborem putares.& eo ſtudioſius hoc negociũ ſuſcepimus q̃ te no ſie cauſa uelle cognoſcere rhetoricam itelligebamus.Non eim parum fructus hab& copia dicendi & cõmoditas orationis:ſi recta intelligetia & diffinita aimi moderatione gubernet. Quas ob res illa quæ græci ſcriptores ianis arrogatiæ cauſa ſibi aſſũpſere reliquimus Nam illi ne parum multa ſciſſe uiderent ea conquiſiuerũt quæ nihil ad propoſitum attinebant.ut ars difficilior cognitu uideretur.Nos autem ea quæ putauimus ad rationem dicẽdi pertinere ſumpſimus.Non eim ſpe quæſtus aut gloria cõmoti ueimus ad ſcribendũ quẽadmõm cæteri: ſed ut induſtria noſtra tuæ morem geramus uoluntati.Nunc ne nimiu longa ſumatur oratio de re dicere ĩcipiemus.Sed ſi te illud unu monuerimus artem ſine aſſiduitate dicendi non multum iuuare: ut ĩtelligas hac præceptioĩs rõnem ad exercitatioẽm accommodari oportere.

¶ De Oratoris Officio.

Oratoris officium eſt de his rebus poſſe dicere: quæ res ad uſum ciuilem moribus & legibus

Home Moments Log in

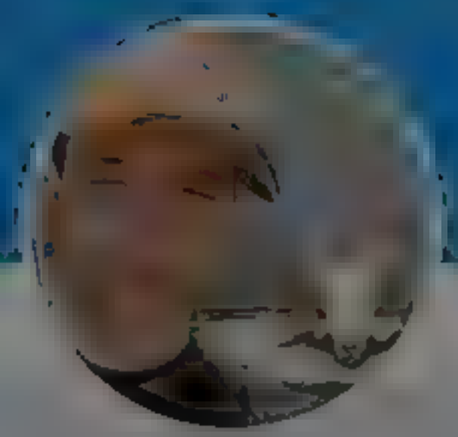

Andrew Cuff

@A

Ca ifornia expat Urban rec sant H gher ed refugee Premodern polyg ot beca se 'm the Dad Int' Master Prote n appreciator

Andrew Cuff
@Andrew_Cuff

Follow

Western PA is charting a path for small towns to thrive despite social and economic chaos elsewhere.

Charles McElwee @CFMcE wee
"Now is Pennsylvania's moment to strengthen small towns by giving them room to be un que."

@Andrew_Cuff at @realclearpol cy rea clearpo icy com/articles/2021/.

7 0 AM 15 Dec 2021

2021 Twitter About Help Center erm Privacy p c, Cookies Ads n o

By using Twitter's services you agree to

Home About

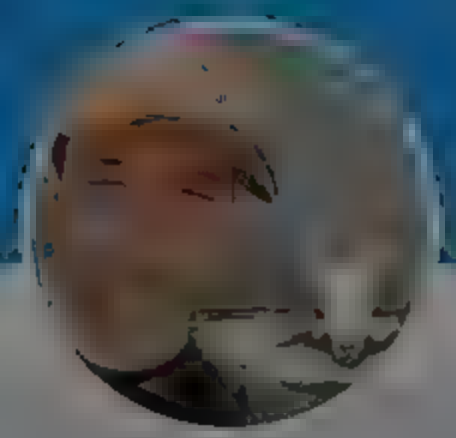

Andrew Cuff

@AndrewJCuff

California expat Urban recusant Higher ed refugee Premodern polyglot because 'm the Dad Int' Master Protein appreciator

Andrew Cuff

@AndrewJCuff

Follow

In my latest for RealClear, you'll find:
Jeff Daniels misery porn
Disobedient Spirits
snowmobiling
towns you've never heard of like Irwin, PA
wonky census math

Read and Share...

5:58 AM · 15 Dec 2021

2 Likes

2

sonal sat on, and ads.

Have an account Log in

© 2021 Twitter About Help Center Terms Privacy policy Imprint Cookies Ads info

By using Twitter's services you agree to our
We and our partners operate globally and use cookies, including for analytics, personalisation, and ads.

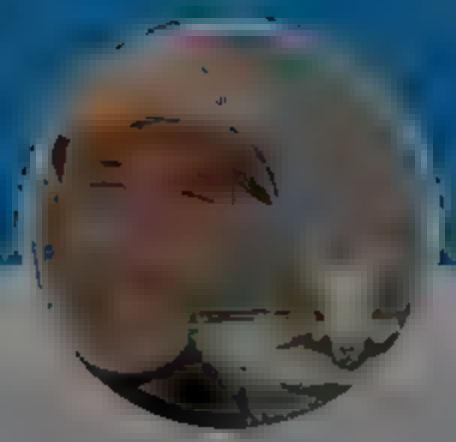

Andrew Cuff

@AndrewJCuff

California expat Urban recusant Higher ed refugee Premodern polyglot because I'm the Dad Int' Master Protein appreciator

Andrew Cuff
@AndrewJCuff

Follow

Unthinkable that a private citizen of modest means, especially one who has made a career criticizing the education bureaucracy, would help Harvard (Mordor) grow its $53 billion endowment every year for the last 20 years.

8:09 AM · 15 Dec 2021

Twitter About Help Center Terms Privacy policy Imprint Cookie Ads info

By using Twitter's services you agree to our
We and our partners operate globally and use cookies, including for analytics, personalisation, and ads.

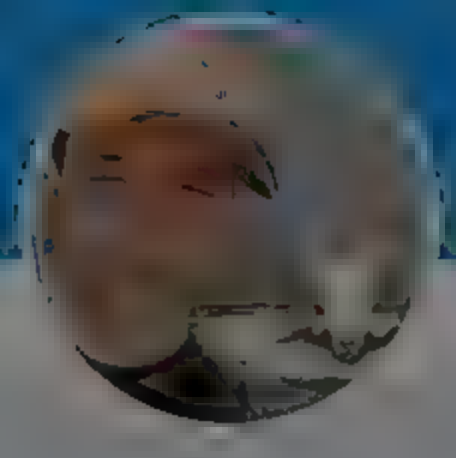

Andrew Cuff
@AndrewJCuff

California expat Urban recusant Higher ed refugee Premodern polyglot because 'm the Dad Int' Master Protein appreciator

Andrew Cuff
@AndrewJCuff

Follow

American Flag Woman vs. 2 Astronauts and a Dog

Who wins?
Find out in my latest for @realclearpolicy

9:22 AM · 15 Dec 2021

Twitter About Help Center Terms Privacy policy Cookies Ads info

By using Twitter's services you agree to ... sonal sat on, and ads.

Home About

Have an account Log in

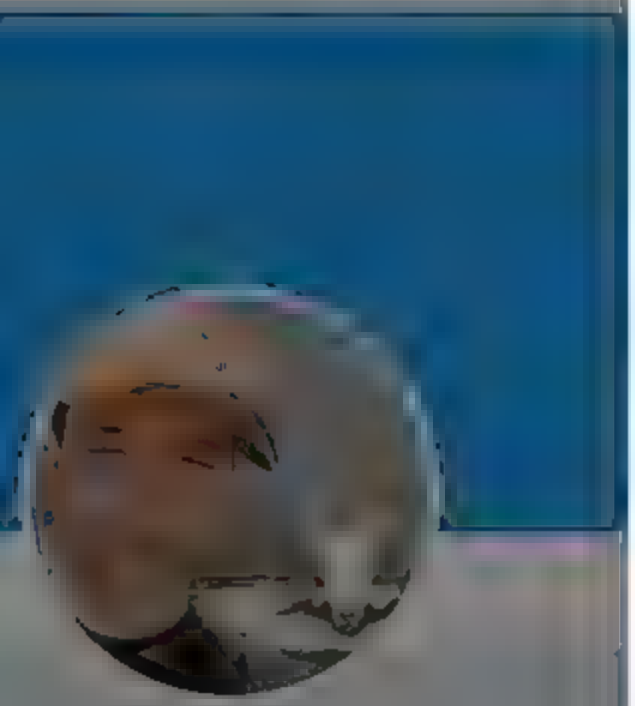

Andrew Cuff

@A...

California expat Urban recusant Higher ed refugee Premodern polyglot because 'm the Dad Int' Master Protein appreciator

3 32

Schizologius @bibelradikal Dec 14

There is almost never a good reason to leave Protestantism. You want a higher sacramentology? Become classical prot. You don't believe in unconditional election? Become Methodist. You want apostolic succession? Become Anglican. Etc.

42 3 50

Andrew Cuff
@Andrew Cuff

Follow

Replying to @bibelradikal

Want rich and reverent sacramentality? Just become Anglican

10:17 AM 15 Dec 2021

... Twitter About Help Center Terms Privacy policy Imprint Cookies Ads info

By using Twitter's services you agree to our We and our partners operate globally and use cookies, including for analytics, personal sation, and ads.

Andrew Cuff
@AndrewJCuff Follow

30-50, they always travel in packs

KFDM News @kfdmnews
DEVELOPING: Feral hogs take over Southeast Texas neighborhood and cause all sorts of problems in a short period of time

6 AM · 15 Dec 2021

© 2021 Twitter About Help Center Terms Privacy policy Cookies Ads info

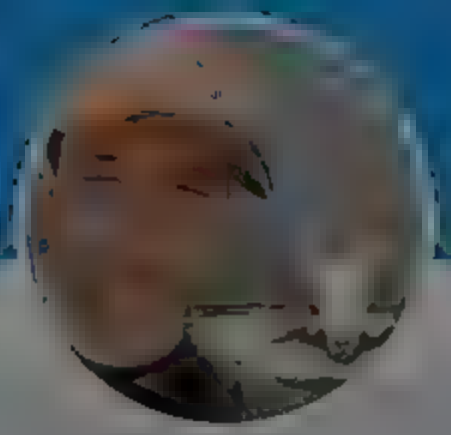

Andrew Cuff
@A

California expat Urban recluse Higher ed refugee Premodern polyglot because I'm the Dad Int' Master Protein appreciator

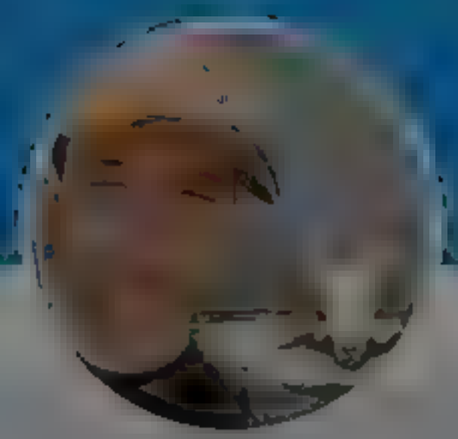

Colin Redemer @RedemTheTimes 7m
What is a mind that never changes

3

Andrew Cuff
@Andrew_Cuff

Follow

Replying to @RedemTheTimes

A rock, or God

5 PM · 15 Dec 2021

© 2021 Twitter About Help Center Terms Privacy policy Cookies Ads info

Andrew Cuff

@Andrew_Cuff

California expat Urban recusant Higher ed refugee Premodern polyglot because I'm the Dad Int' Master Protein appreciator

By using Twitter's services you agree to our We and our partners operate globally and use cookies, including for analytics, personalisation, and ads.

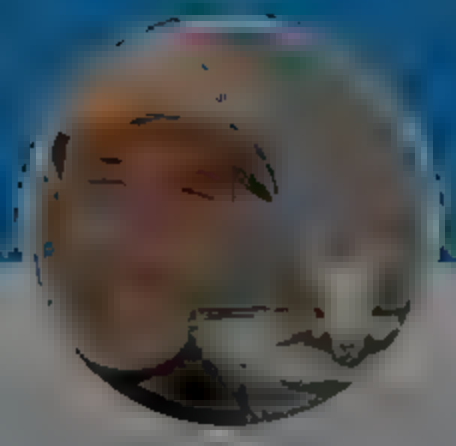

Andrew Cuff

@[illegible]

California expat Urban reclusant Higher ed refugee Premodern polyglot because I'm the Dad Int' Master Protein appreciator

[illegible]

[illegible]

Andrew Cuff
@Andrew_Cuff

Follow

How many special needs kids and indignant moms had to be kicked off flights before this was finally admitted?

> **Election Wizard** @ElectionWiz
> CNN BUSINESS — The CEOs of two of the nation's major airlines–American and Southwest –say they don't think wearing #masks on planes does much to help limit exposure to Covid
>
> Show this thread

4:10 PM · 15 Dec 2021

© 2021 Twitter About Help Center Terms Privacy policy, Cookies Ads info

Home Moments Log in

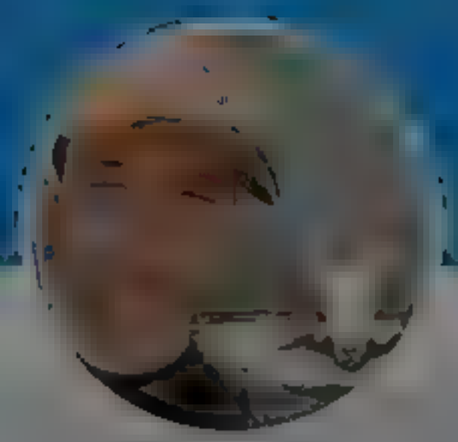

Andrew Cuff
@Andrew Cuff

Follow

RIAA lawsuits were an elite attack on poor people -- a scandal in the 2000s but the sort of thing that happens all the time today (IRS expansion, FBI overreach, workplace mandates)

6:15 PM · 15 Dec 2021

© 2021 Twitter · About · Help Center · Terms · Privacy policy · Cookies · Ad info

Andrew Cuff

California expat · Urban recusant · Higher ed refugee · Premodern polyglot because 'm the Dad · Int' Master · Protein appreciator

Home
Moments
Log in
Bill Zeiser @BillZeiser 25m
Look, there are only so many AP photos labeled "Western Pennsylvania." The choices were like, a car crash, a Biden factory visit, a nice town square but the statue had been doused in red paint, and this fun civic scene of a Martian New Year party
Andrew Cuff @AndrewJCuff
American Flag Woman vs. 2 Astronauts and a Dog
Who wins?
Find out in my latest for @realclearpolicy
1
1
Andrew Cuff
@AndrewJCuff
Follow
Replying to @BillZeiser
You're a mensch! A tough choice but you made the right one
5:46 AM · 16 Dec 2021
Andrew Cuff
California expat · Urban recusant · Higher ed refugee · Premodern polyglot because I'm the Dad · Int'l Master Protein appreciator

By using Twitter's services you agree to our ... We and our partners operate globally and use cookies, including for analytics, personal sation, and ads.

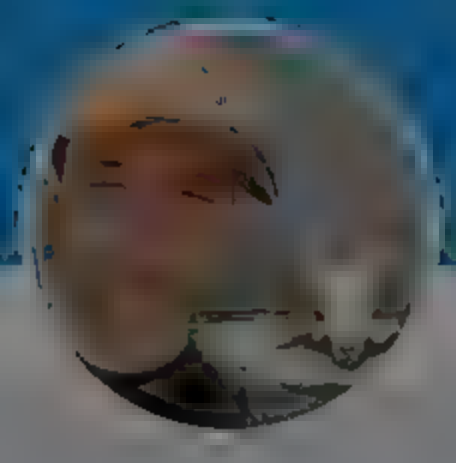

Andrew Cuff
@AndrewJCuff

California expat · Urban recusant · Higher ed refugee · Premodern polyglot because 'm the Dad · Int' Master · Protein appreciator

Andrew Cuff
@AndrewJCuff

Follow

What I've heard is that there are voices within the Congressional Budget Office who expect Biden's spending initiatives to send inflation up another 15% by next year. Waiting for a whistleblower.

5:53 AM · 16 Dec 2021

© 2021 Twitter · About · Help Center · Terms · Privacy policy · Cookies · Ads info

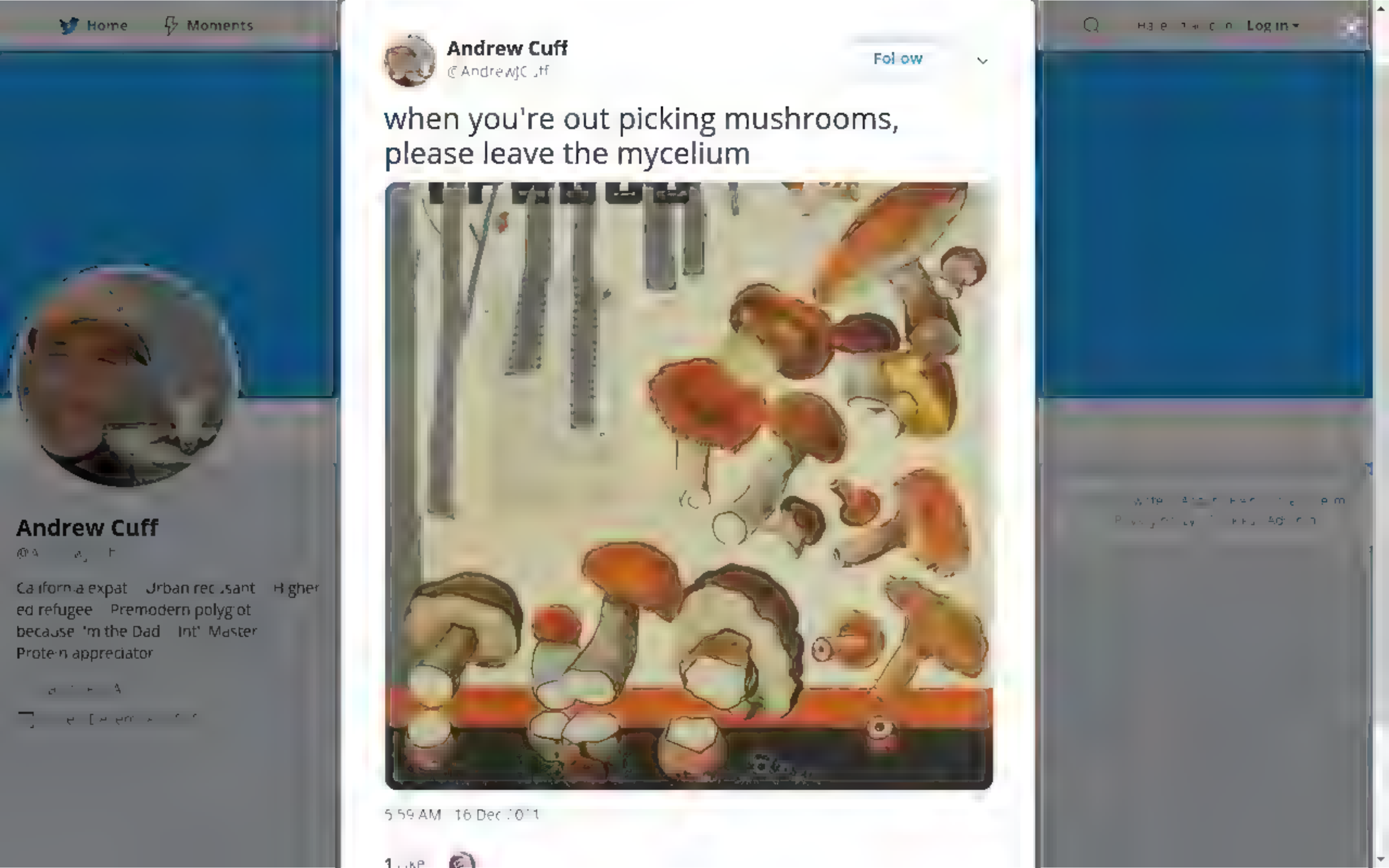
Home
Moments
Log in
Andrew Cuff
Follow
when you're out picking mushrooms, please leave the mycelium
Andrew Cuff
California expat Urban recusant Higher ed refugee Premodern polyglot because 'm the Dad Int' Master Protein appreciator

By using Twitter's services you agree to our
We and our partners operate globally and use cookies, including for analytics, personal sation, and ads.

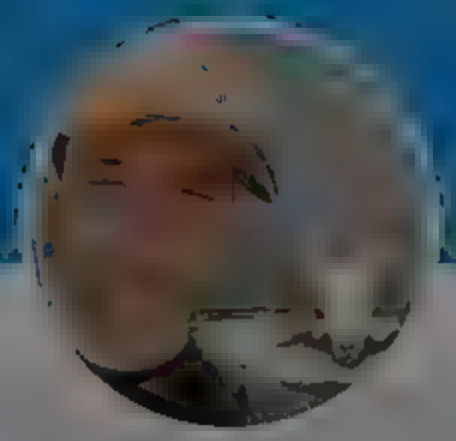

Andrew Cuff
@Andrew_Cuff

California expat Urban recusant Higher ed refugee Premodern polyglot because 'm the Dad Int' Master Protein appreciator

Andrew Cuff
@Andrew_Cuff

Follow

If living in Pennsylvania instead of California is a crime, lock me up!

7:00 AM 16 Dec 2021

© 2021 Twitter About Help Center Terms Privacy policy Cookies Ad info

INTERNET ARCHIVE
TEXTS
VIDEO
AUDIO
SOFTWARE
IMAGES
SIGN UP LOG IN
UPLOAD
Search

DONATE

INTERNET ARCHIVE
WayBackMachine

Sorry.

This snapshot cannot be displayed due to an internal error

The Wayback Machine is an initiative of the Internet Archive, a 501(c)(3) non-profit, building a digital library of Internet sites and other cultural artifacts in digital form. Other projects include Open Library & archive-it.org

Your use of the Wayback Machine is subject to the Internet Archive's Terms of Use

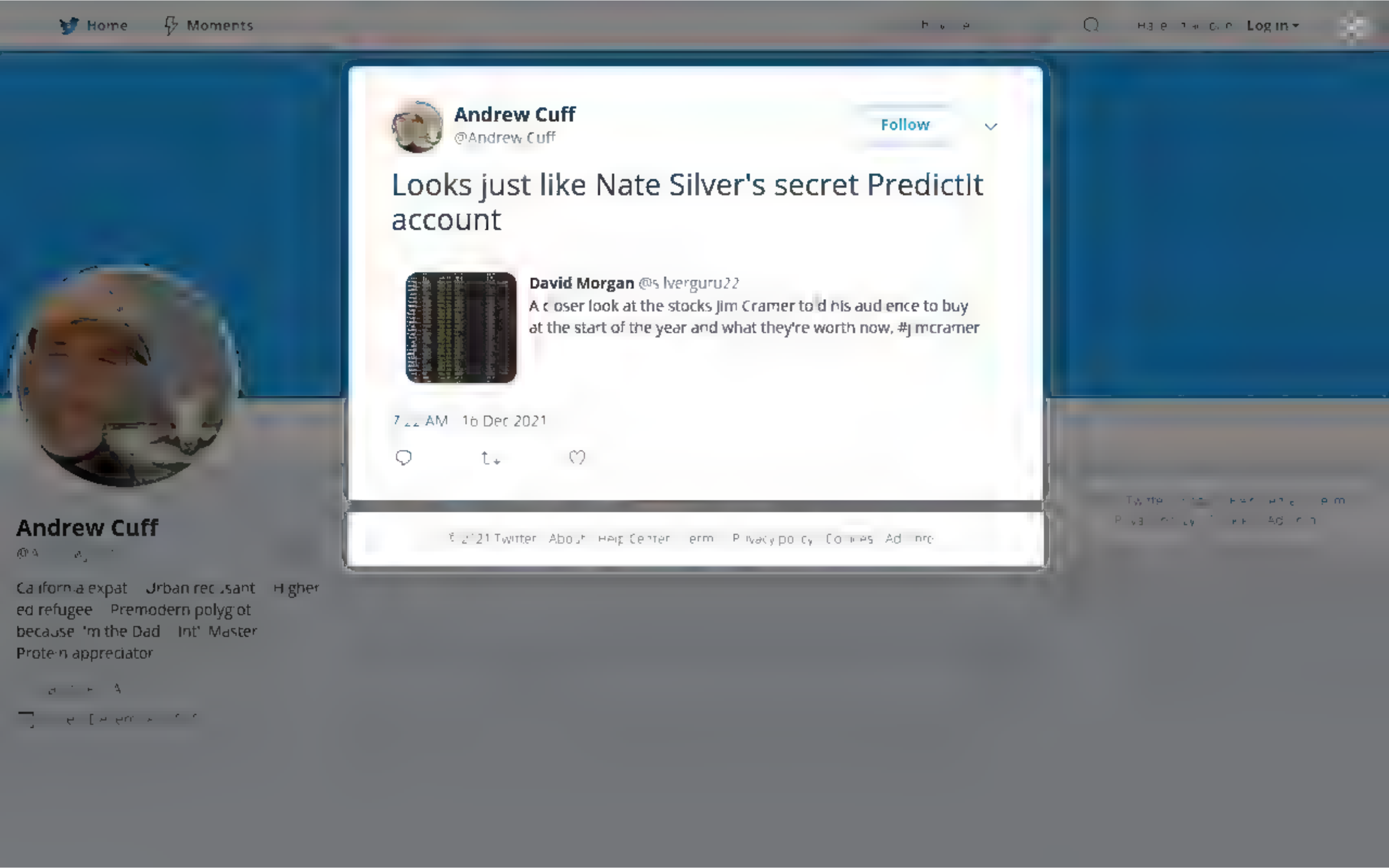
Home
Moments
Log in
Andrew Cuff
@Andrew Cuff
Follow
Looks just like Nate Silver's secret PredictIt account
David Morgan @silverguru22
A closer look at the stocks Jim Cramer told his audience to buy at the start of the year and what they're worth now, #jimcramer
7:22 AM · 16 Dec 2021
Andrew Cuff
California expat · Urban recusant · Higher ed refugee · Premodern polyglot because I'm the Dad · Int'l Master · Protein appreciator

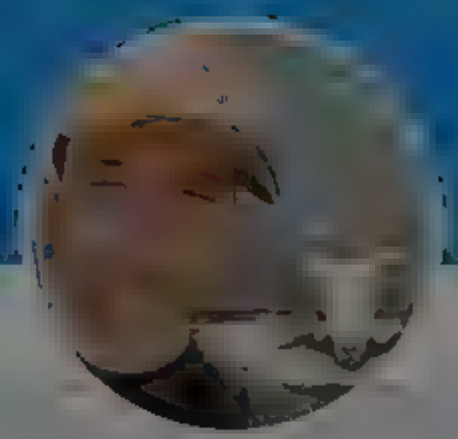

Andrew Cuff

Ca iforn.a expat Jrban rec .sant H gher ed refugee Premodern polyg ot beca.se 'm the Dad Int' Master Prote·n appreciator

Andrew Cuff
@Andrew_Cuff

Follow

another Happy New(som) Year, @bradleydevlin?

theamericanconservative.com/state-of-the-u ...

Andrew Cuff @AndrewJCuff
As a former Cal forn an seeing the final resu ts out of the CA recall, I'm reminded of this passage from Serge Obolensky's memoir about h s fight aga nst Bo shevism.
Is it time to let go, CA conservatives? @RpwWi l ams ..

9:00 AM · 16 Dec 2021

1 Like

By using Twitter's services you agree to our We and our partners operate globally and use cookies, including for analytics, personalisation, and ads.

martinez (hispanic) @hispanicosmist · 10h

Doctors are glorified pill pushers stuck in a neighborhood Tupperware Ponzi scheme. Stop idolizing them. Went to school with a lot of them total dolts Professional google searchers no surprise that medical malpractice causes hundreds of thousands of deaths per year!

5 4 83

Josiah Lippincott @[illegible] · 14m

Based Most doctors are glorified car mechanics. Technicians who memorize certain procedures through repetition

3 2 14

Andrew Cuff
@AndrewJCuff

Follow

Replying to @[illegible]

No, car mechanics are often true artists. They can diagnose symptoms just by listening to the sound of the engine. They route around problems they've never seen before. And they love cars in a way few doctors love health.

9:46 AM · 16 Dec 2021

© Twitter, Inc. Help Center Terms Privacy policy Cookies Ads info

Andrew Cuff

California expat Urban reclusant Higher ed refugee Premodern polyglot because I'm the Dad Int' Master Protein appreciator

By using Twitter's services you agree to our
We and our partners operate globally and use cookies, including for analytics, personal sation, and ads.

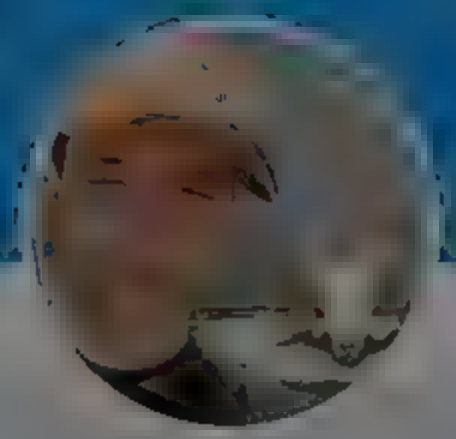

Andrew Cuff
@Andrew_Cuff

Follow

My article on Western Pennsylvania made the Morning Note

10:05 AM · 16 Dec 2021

© 2021 Twitter · About · Help Center · Terms · Privacy policy · Cookies · Ad info

Andrew Cuff

California expat · Urban recusant · Higher ed refugee · Premodern polyglot because I'm the Dad · Int' Master · Protein appreciator

Home
Moments
Log in
Andrew Cuff
@Andrew_Cuff
Follow
Fairfield Sun Times! @WalterKirn, my article on Western PA made your local paper ... Rural MT Rural PA
10:14 AM · 16 Dec 2021
Andrew Cuff
California expat · Urban recusant · Higher ed refugee · Premodern polyglot because I'm the Dad · Int'l Master Protein appreciator

By using Twitter's services you agree to our ... We and our partners operate globally and use cookies, including for analytics, personal sation, and ads.

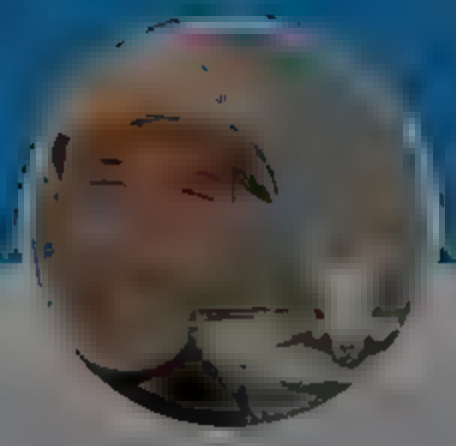

Andrew Cuff

Ca ifornia expat Urban rec sant Higher ed refugee Premodern polyg ot because 'm the Dad Int' Master Prote n appreciator

Andrew Cuff
@AndrewJCuff

Follow

I just received the CATO Institute "Human Freedom Index 2021" and for some reason, their massive study comparing liberty in every country just stops suddenly in 2019, and refuses to consider any data after December 31st of that year.

1:49 PM · 16 Dec 2021

4 Retweets **34** Likes

2 4 34

Andrew Cuff @AndrewJCuff · 19m

Wondering if [illegible] might be right about pay-for-play over there

By using Twitter's services you agree to ... sonal sat on, and ads.

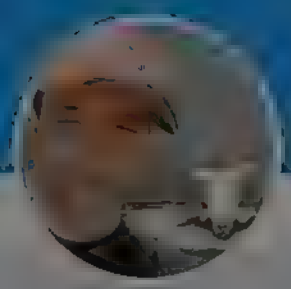

Andrew Cuff

@A... ...

California expat Urban recusant Higher ed refugee Premodern polyglot because 'm the Dad Int' Master Protein appreciator

DEFINING AND MEASURING FREEDOM

The contest between liberty and power has been ongoing for millennia. For just as long, it has inspired competing conceptions of freedom. Plato and Hobbes, for example, thought that extensive or absolutist rule over society was compatible with

1 2

Andrew Cuff @AndrewJCuff · 17m

Like what about Lithuania? You need an "Opportunity Pass" to do anything, and even with one you can't gather with more than 10 people (@Gluboco am I correct?). But CATO scored the country a 9.9/10 for "Freedom of Movement" and a 9.2/10 for "Freedom of Assembly." Just so jarring.

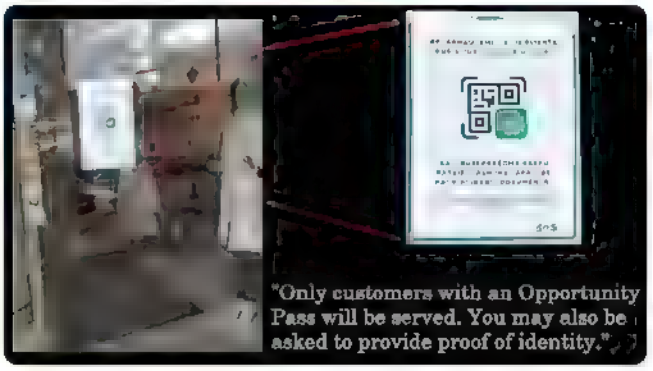

1 1

Andrew Cuff
@Andrew Cuff

Follow

Or Germany, where a protesting Santa Claus was just arrested (you think I'm joking?) for not wearing a mask at a Christmas market. Germany received a PERFECT SCORE of 10/10 for "Freedom of Expression."

2:03 PM · 15 Dec 2021

2 Likes

1 2

Andrew Cuff @AndrewJCuff · 15m

I could go on Israel: a 9.8 for "Religious Freedom" (do you think that score might be just a TAD inflated already?) But also Israel's "Green Pass" admits no religious exemptions, even for Orthodox Jews. But hey, at least they got their 10/10 for "Same Sex Relationships".

2

© 2021 Twitter · About · Help Center · Terms · Privacy policy · Cookies · Ads Info

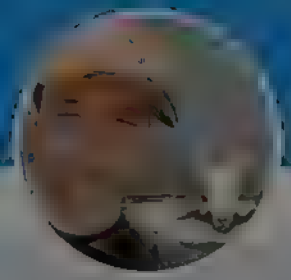

Andrew Cuff

@A [illegible]

Ca ifornia expat Urban rec sant Higher ed refugee Premodern polyg ot because 'm the Dad Int' Master Prote n appreciator

[illegible]

ns and conce g conceptions of freedom. Plato and Hobbes, for example, thought that extensive or absolutist rule over society was compatible with

1 3

Andrew Cuff
@Andrew Cuff

Follow

Like what about Lithuania? You need an "Opportunity Pass" to do anything, and even with one you can't gather with more than 10 people (@Gluboco am I correct?). But CATO scored the country a 9.9/10 for "Freedom of Movement" and a 9.2/10 for "Freedom of Assembly." Just so jarring

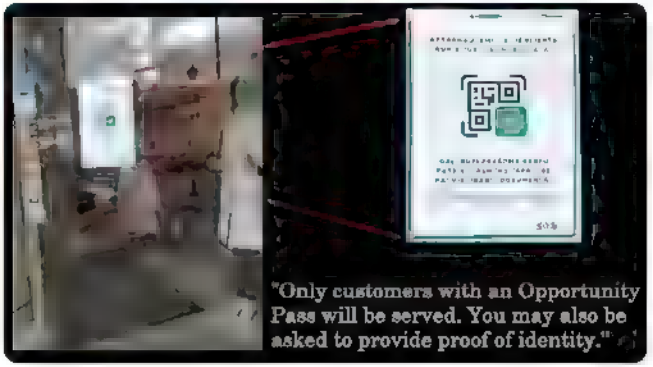

2 02 PM 6 Dec 2021

2 Likes

1 2

Andrew Cuff @AndrewJCuff · 27m

Or Germany, where a protesting Santa Claus was just arrested (you think I'm joking?) for not wearing a mask at a Christmas market. Germany received a PERFECT SCORE of 10/10 for "Freedom of Expression"

By using Twitter's services you agree to

Home About

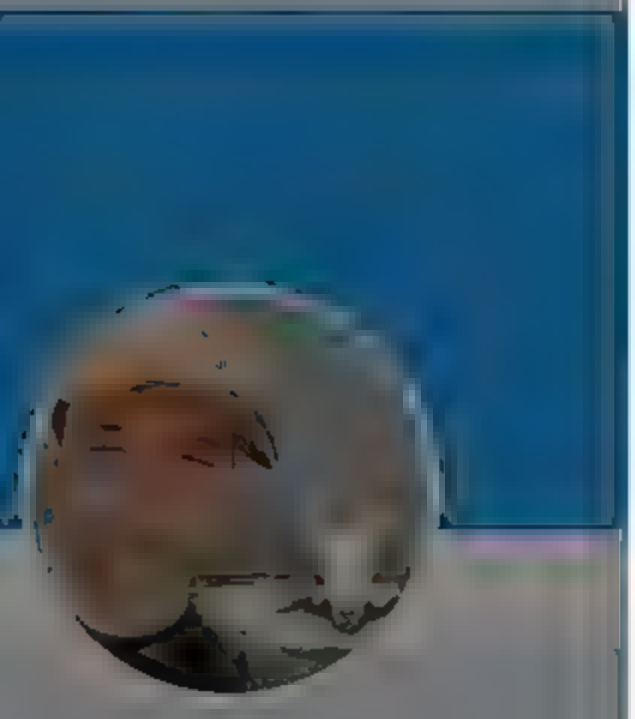

Andrew Cuff

@A[illegible]

California expat · Urban recusant · Higher ed refugee · Premodern polyglot because 'm the Dad · Int' Master · Protein appreciator

[illegible]

[illegible]

Just received the CATO Institute "Human Freedom Index 2021" and for some reason, their massive study comparing liberty in every country just stops suddenly in 2019, and refuses to consider any data after December 31st of that year

3 7 45

Andrew Cuff
@AndrewJCuff

Follow

Wondering if @emeriticus might be right about pay-for-play over there

1:53 PM · 16 Dec 2021

6 Likes

2 6

Andrew Cuff @AndrewCuff · 49m

I understand why they cut it off at 2019. It just seems disingenuous. They go on for six pages about Plato and Hobbes in the methodology, but just make a very quick note that "oh we skipped anything having to do with Covid"

DEFINING AND MEASURING FREEDOM

The contest between liberty and power has been

sonal sation, and ads.

Have an account Log in

By using Twitter's services you agree to ... sonal sat on, and ads.

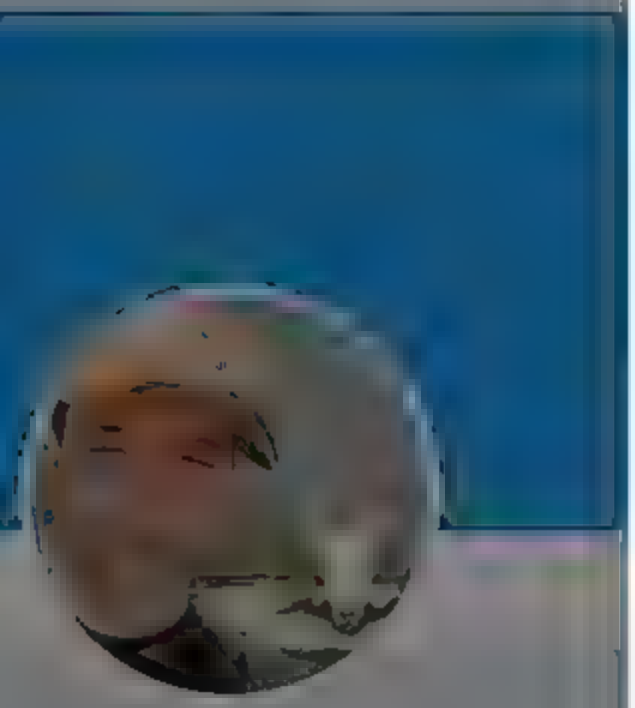

Andrew Cuff

@A... ...

California expat Urban recusant Higher ed refugee Premodern polyglot because 'm the Dad Int' Master Protein appreciator

2 6

Andrew Cuff
@Andrew Cuff

Follow

I understand why they cut it off at 2019, it just seems disingenuous. They go on for six pages about Plato and Hobbes in the methodology, but just make a very quick note that "oh we skipped anything having to do with Covid"

DEFINING AND MEASURING FREEDOM

The contest between liberty and power has been ongoing for millennia. For just as long, it has inspired competing conceptions of freedom. Plato and Hobbes, for example, thought that extensive or absolutist rule over society was compatible with

2:00 PM · 16 Dec 2021

3 Likes

1 3

Andrew Cuff @AndrewJCuff · 54m

Like what about Lithuania? You need an "Opportunity Pass" to do anything, and even with one you can't gather with more than 10 people (@Gluboco am I correct?). But CATO scored the country a 9.9/10 for "Freedom of Movement" and a 9.2/10 for "Freedom of Assembly." Just so jarring

By us ng Tw tter s services you agree to
sonal sat on, and ads.
Home About
Log in

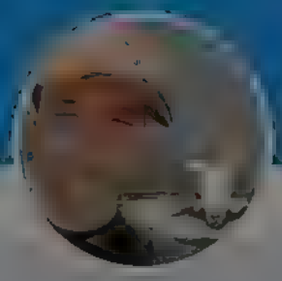

Andrew Cuff

Ca iforn a expat Jrban rec sant H gher ed refugee Premodern polyg ot because 'm the Dad Int' Master Prote n appreciator

Andrew Cuff @AndrewJCuff · 2h

Just received the CATO Institute "Human Freedom Index 2021" and for some reason, the r mass ve study comparing iberty n every country just stops suddenly in 2019, and refuses to consider any data after December 31st of that year

3 8 51

Andrew Cuff @AndrewJCuff · 2h

Wondering if @emer tlcus m ght be right about pay-for-play over there

2 6

Andrew Cuff @AndrewJCuff · 2h

understand why they cut it off at 2019, it just seems d singenuous. They go on for six pages about Plato and Hobbes in the methodology, but just make a very quick note that "oh we skipped anything having to do with Covid"

DEFINING AND MEASURING FREEDOM

The contest between liberty and power has been ongoing for millennia. For just as long it has inspired competing conceptions of freedom. Plato and Hobbes, for example, thought that extensive or absolutist rule over society was compatible with

1 3

Andrew Cuff @AndrewJCuff · 2h

Like what about Lithuania? You need an "Opportunity Pass" to do anything, and even with one you can't gather with more than 10 people (@G uboco am correct?). But CATO scored the country a 9.9/10 for "Freedom of Movement" and a 9.2/10 for "Freedom of Assembly." Just so jarr ng

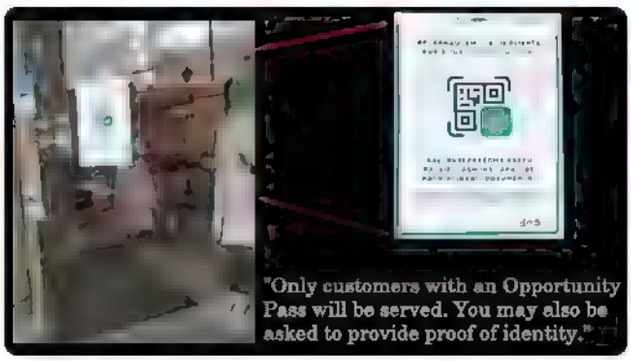

1 2

Andrew Cuff @AndrewJCuff · 2h

Or Germany, where a protesting Santa Claus was just arrested (you th nk I'm joking?) for not wear ng a mask at a Chr stmas market. Germany received a PERFECT SCORE of 10/10 for "Freedom of Expression."

1 3

Andrew Cuff
@AndrewJCuff

Follow

I could go on. Israel, a 9.8 for "Religious Freedom" (do you think that score might be just a TAD inflated already?) But also Israel's "Green Pass" admits no religious exemptions, even for Orthodox Jews. But hey, at least they got their 10/10 for "Same Sex Relationships"...

2:04 PM · 16 Dec 2021

3 Likes

3

© 2021 Twitter About Help Center Terms Privacy policy Cookies Ads info

Home
Moments
Log in
Andrew Cuff
@Andrew Cuff
Follow
Looks like fun
Andrew Cuff
California expat Urban recusant Higher ed refugee Premodern polyglot because 'm the Dad Int' Master Protein appreciator

By using Twitter's services you agree to ... rsonal sat on, and ads.

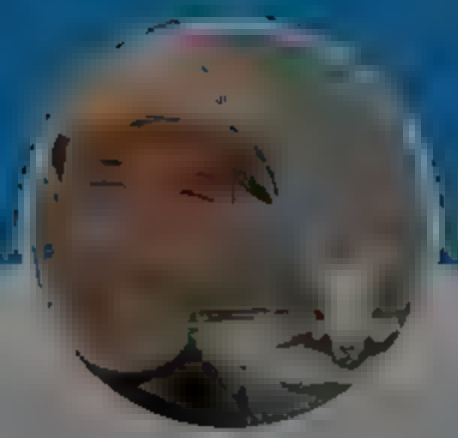

Andrew Cuff

@A... ...

California expat Urban recusant Higher ed refugee Premodern polyglot because 'm the Dad Int' Master Protein appreciator

Andrew Cuff
@AndrewJCuff

Follow

Great season this year. Saw some incredible wilds, met with moderate success. How many days until next fall?

6:27 PM · 16 Dec 2021

1 Like

1 1

The Troll @TheCityTro... 5s
Replying to @AndrewJCuff
nice rack

Home Moments

Log in

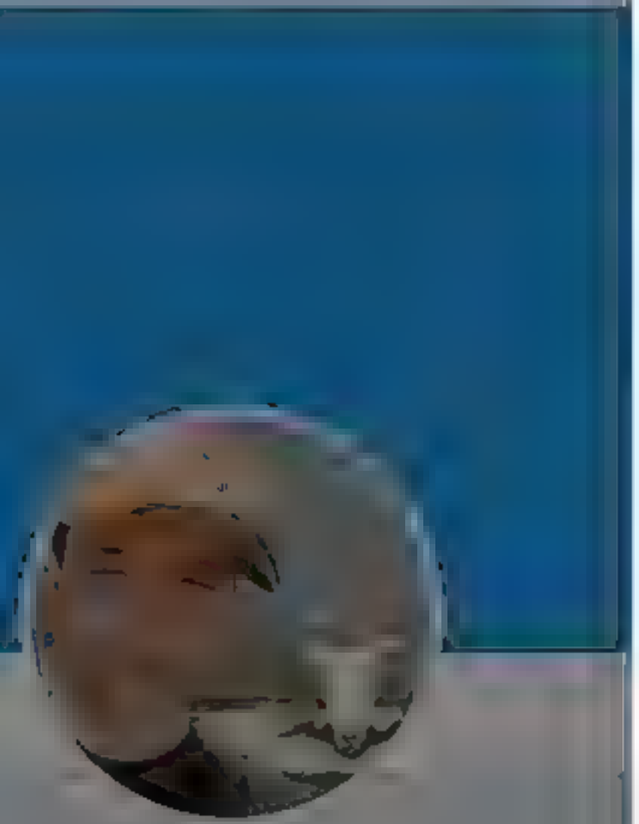

Andrew Cuff

@AndrewJCuff

California expat Urban recusant Higher ed refugee Premodern polyglot because 'm the Dad Int' Master Protein appreciator

Andrew Cuff
@AndrewJCuff

Follow

It's called we do a little small-town posting...

When a picturesque photo of a crawlspace trap door on the Independent Order of Odd Fellows building yields a notorious Penn State connection, and a beer that's *actually* brewed in the glass-lined takes of Old Latrobe.

By using Twitter's services you agree to our
We and our partners operate globally and use cookies, including for analytics, personalisation, and ads.

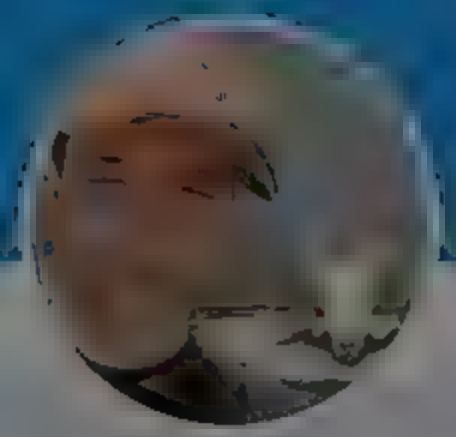

Andrew Cuff
@Andrew_Cuff

California expat Urban recusant Higher ed refugee Premodern polyglot because 'm the Dad Int' Master Protein appreciator

Andrew Cuff
@Andrew_Cuff

Follow

Finally figured it out

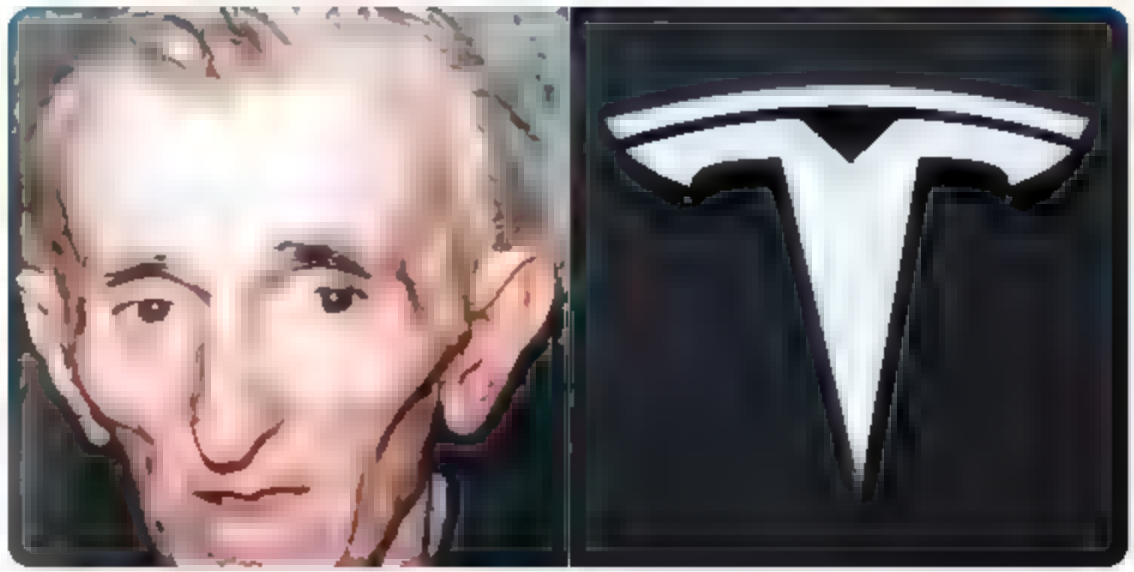

8:18 PM · 16 Dec 2021

© 2021 Twitter About Help Center Terms Privacy policy Cookies Ad info

By using Twitter's services you agree to our
We and our partners operate globally and use cookies, including for analytics, personalisation, and ads.

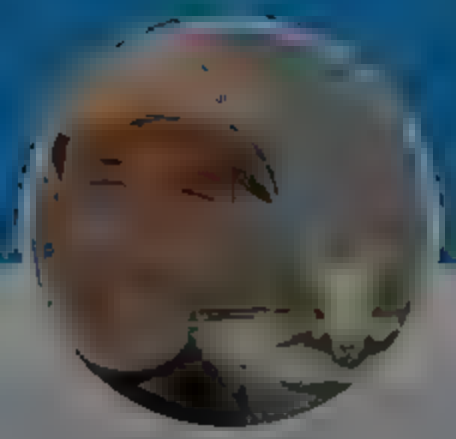

Andrew Cuff
@Andrew_Cuff

Follow

It's Friday

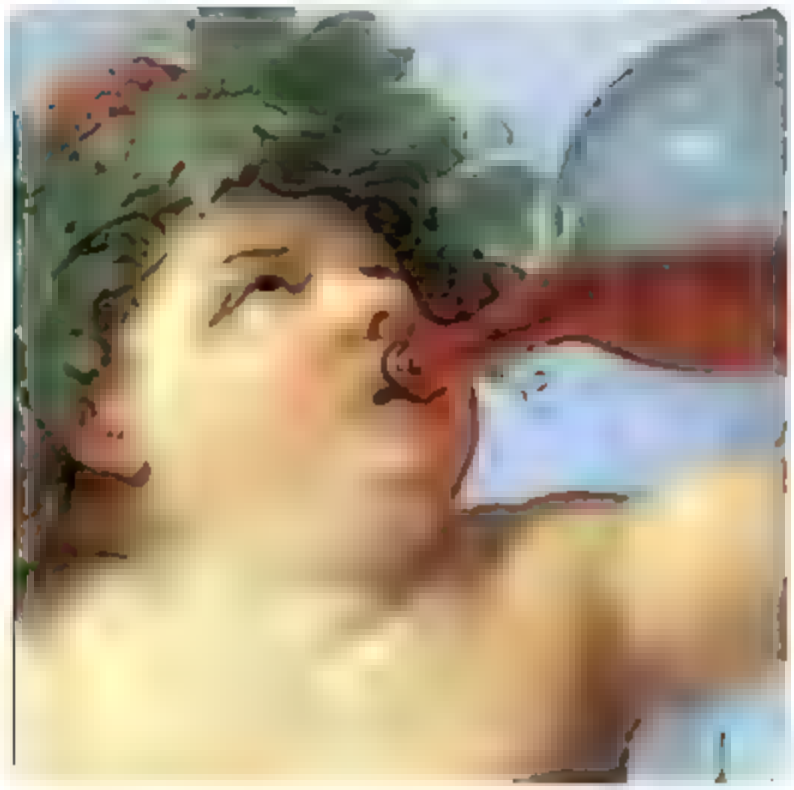

4:56 AM · 17 Dec 2021

© 2021 Twitter · About · Help Center · Terms · Privacy policy · Imprint · Cookies · Ads info

Andrew Cuff

California expat · Urban recusant · Higher ed refugee · Premodern polyglot because I'm the Dad · Int' Master · Protein appreciator

By using Twitter's services you agree to our ... We and our partners operate globally and use cookies, including for analytics, personal sation, and ads.

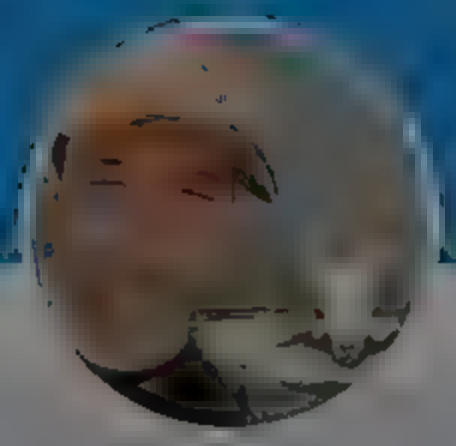

Andrew Cuff

Ca ifornia expat Urban rec sant Higher ed refugee Premodern polyg ot because 'm the Dad Int' Master Prote n appreciator

Andrew Cuff
@AndrewJCuff

Follow

I just received the CATO Institute "Human Freedom Index 2021" and for some reason, their massive study comparing liberty in every country just stops suddenly in 2019, and refuses to consider any data after December 31st of that year.

1:49 PM · 16 Dec 2021

4 Retweets **34** Likes

2 4 34

Andrew Cuff @AndrewJCuff · 19m

Wondering if [illegible] might be right about pay-for-play over there

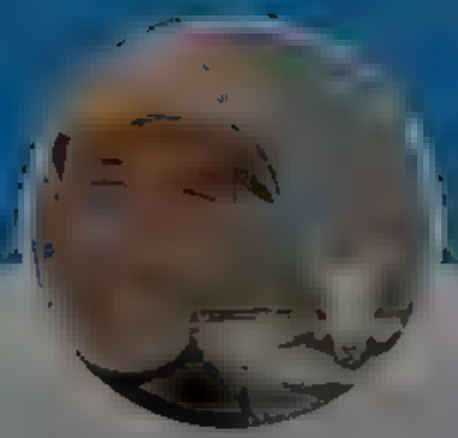

Andrew Cuff

@A dr wJCuff

Ca ifornia expat Urban rec sant H gher ed refugee Premodern polyg ot beca se 'm the Dad Int' Master Prote n appreciator

Micah Meadowcroft @Micaheadowcroft · 21m

Ah yes, the news story ("one of the b ggest") that despite a l efforts to the contrary there is a right at a l in th s co.ntry

> **Ashley Parker** @AshleyRParker
> The @washingtonpost is hiring a national po itica reporter to cover the politica right.
>
> t's one of the biggest stor es in the country right now -- and (pro or..

1 3

Andrew Cuff

@A drewJCuff

Follow

Reply ng to @Micahe- dow roft

This Christmas, from Hallmark. She was only 22, fresh off a journalism degree from Bowdoin College. WaPo hired her to skewer the right, but there was just something about this ragtag bunch ...

5:55 AM 7 De 2017

1 Like

1

By using Twitter's services you agree to our We and our partners operate globally and use cookies, including for analytics, personalisation, and ads.

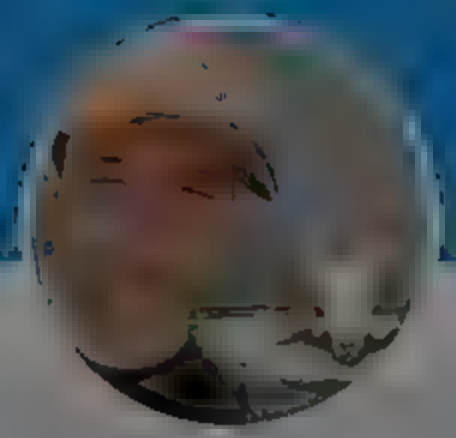

Andrew Cuff

@[illegible]

California expat Urban recusant Higher ed refugee Premodern polyglot because I'm the Dad Int'l Master Protein appreciator

[illegible]

martinez (hispanic) @hispaniccosmist · 9h

for the record there is absolutely 0 chance this makes it back to the library I'm the only person to have checked it out in 35 years

martinez (hispanic) @hispaniccosmist

Show this thread

5 1 25

Andrew Cuff

@Andrew_Cuff

Follow

Replying to [illegible]

You're liberating it from the untrustworthy modern Library Industrial Complex. They would just dumpster it anyway and replace with DEI lit.

6:[illegible] AM · 17 Dec 2021

© 2021 Twitter About Help Center Terms Privacy policy, Cookies Ads info

By using Twitter's services you agree to our
We and our partners operate globally and use cookies, including for analytics, personalisation, and ads.

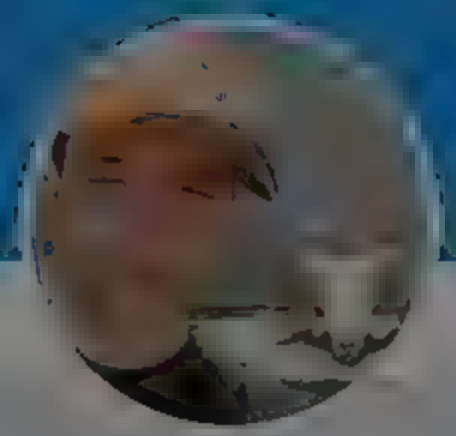

Andrew Cuff
@AndrewJCuff

California expat Urban recusant Higher ed refugee Premodern polyglot because 'm the Dad Int' Master Protein appreciator

Andrew Cuff
@AndrewJCuff

Follow

REMINDER: They'll never stop mandating ugliness until they terraform our whole nation into their comfort zone (or until beauty saves the world).

Biden quashes Trump's "beautiful" neoclassical architecture executive order

9:10 AM · 17 Dec 2021

© 2021 Twitter About Help Center Terms Privacy policy Cookies Ads info

By using Twitter's services you agree to our
We and our partners operate globally and use cookies, including for analytics, personalisation, and ads.

Home About

Log in

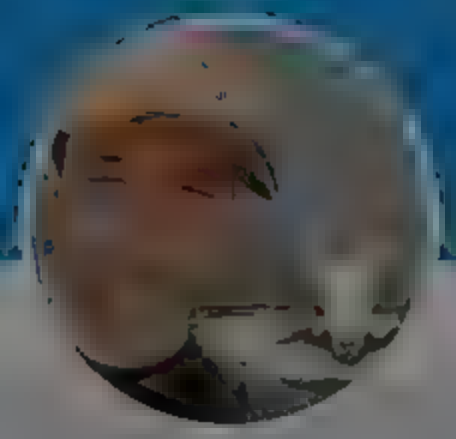

Andrew Cuff
@Andrew_Cuff

Follow

Jack Dorsey appoint three Nigerians to board of Bitcoin Trust 'BTrust' him, Jay Z form

t's happen

Jack Dorsey, Twitter Former CEO don appoint three Nigerians to head of

9:18 AM · 17 Dec 2021

© 2021 Twitter · About · Help Center · Terms · Privacy policy · Cookies · Ad info

Andrew Cuff

California expat · Urban recusant · Higher ed refugee · Premodern polyglot because 'm the Dad · Int' Master · Protein appreciator

By using Twitter's services you agree to ... sonal sat on, and ads.

Home About

Have an account Log in

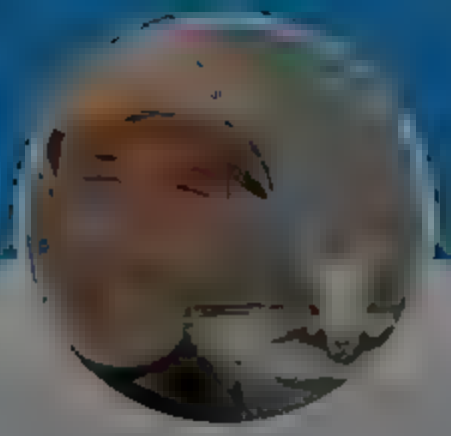

Andrew Cuff

@A...

California expat Urban recusant Higher ed refugee Premodern polyglot because 'm the Dad Int' Master Protein appreciator

the last pirate @corsair... 16m

The ppl after us would do EVERYTHING Stalin did, if they had the power to get away with it. As it is, the mediaplex & their minions do have the power to destroy livelihoods & to prosecute us (see Ricky V), if not yet put bullets in our grapes. What kind of fool can't see that?

Dr Jordan B Peterson @jordanbpeterson

If Stalin himself is after you, by all means, publish the thousand-page book you memorized in prison camp anonymously twitter.com/hispaniccosmis...

3 2 28

snake eater @snake_eater0 12m

who's Ricky V??

2

Andrew Cuff

@Andrew Cuff

Follow

Replying to @snake_eater0

Cases like that of Douglass Mackey illustrate how many tools governments have in the war on disinformation—and how quickly these tools can become weapons of political power. Mackey posted pro-Trump jokes and memes on Twitter before the 2016 election, but—despite his anonymous identity being "doxxed"—his activity was never deemed criminal until four years later, when the Justice Department charged him with election interference just seven days into Biden's administration. Jail time for Americans with the wrong political opinions has now become an official means of "fortifying" elections against disinformation.

9:... AM · 17 Dec 2021

1 Like

1

© 2021 Twitter About Help Center Terms Privacy policy Cookies Ads info

By using Twitter's services you agree to our

We and our partners operate globally and use cookies, including for analytics, personalisation, and ads.

Home About

Log in

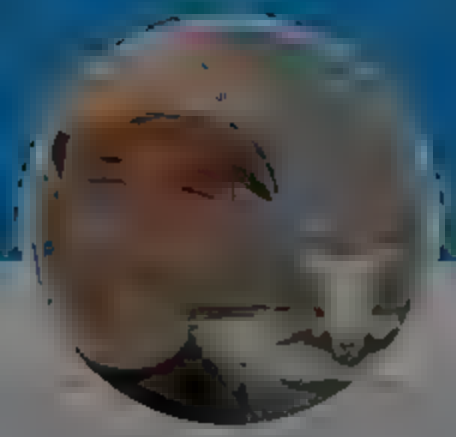

Andrew Cuff

@A[illegible]

California expat Urban recusant Higher ed refugee Premodern polyglot because 'm the Dad Int' Master Protein appreciator

Michael Rentz @GMichaelRentzJR · 11m

For what will it profit a man if he gains the whole world, and lose his own soul?

1 1

Andrew Cuff

@AndrewJCuff

Follow

Replying to @GMichaelRentzJR

a particularly poignant question given the current inflation rate

9:59 AM · 17 Dec 2021

1 Like

1

© 2021 Twitter About Help Center Terms Privacy policy Cookies Ads info

By using Twitter's services you agree to our ... We and our partners operate globally and use cookies, including for analytics, personalisation, and ads.

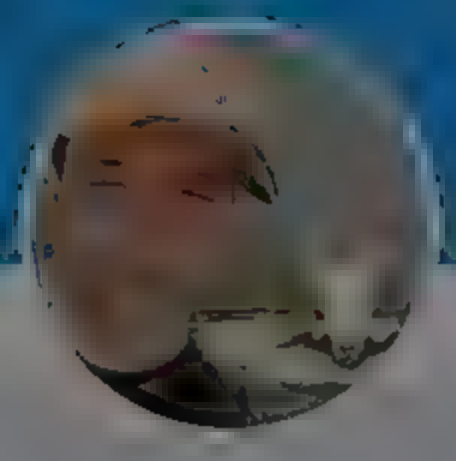

Andrew Cuff
@AndrewJCuff

California expat Urban recusant Higher ed refugee Premodern polyglot because I'm the Dad Int' Master Protein appreciator

Andrew Cuff
@AndrewJCuff

Follow

Remember that Switzerland has one of the highest rates of gun ownership on earth.

Disclose tv @disclosetv
The referendum seeks to amend the Swiss constitution to enshrine the fundamental right of every citizen to decide for themselves whether to have something injected or implanted

Show this thread

1:43 PM · 17 Dec 2021

2 Likes

2

Keith Williams @K_Dubya15 · 5m
Replying to @AndrewJCuff
And I bet there are more firearms in PA alone than all of Switzerland

The media could not be played

By using Twitter's services you agree to ... sonal sat on, and ads.

Home About

Log in

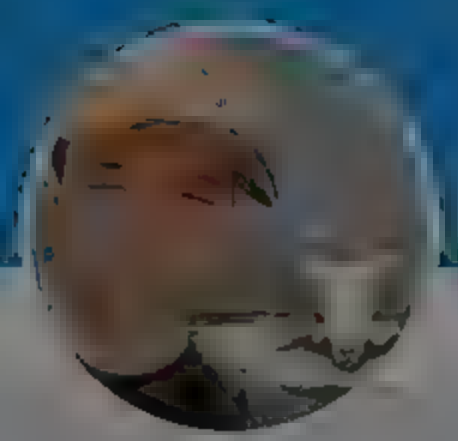

Andrew Cuff

@A...

California expat Urban recusant Higher ed refugee Premodern polyglot because 'm the Dad Int' Master Protein appreciator

have something injected or implanted

Show this thread

2

Keith Williams @K_Dubya15 ...

And I bet there are more firearms in PA alone than all of Switzerland

The media could not be played

1 1

Andrew Cuff
@Andrew Cuff

Follow

Replying to @K_Dubya15

You would be correct, they have a mere 2 million there...

So about as many as your basement.

5:40 PM · 17 Dec 2021

© 2021 Twitter About Help Center Terms Privacy policy Imprint Cookies Ads info

By using Twitter's services you agree to our We and our partners operate globally and use cookies, including for analytics, personalisation, and ads.

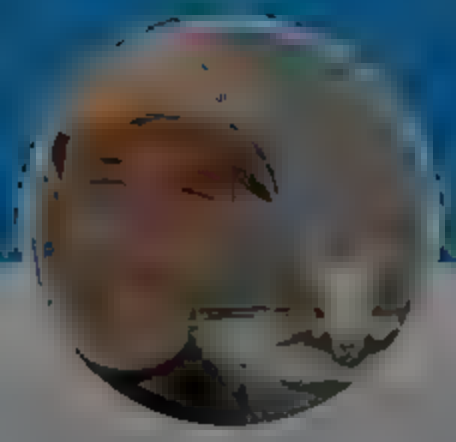

Andrew Cuff

@Andrew_Cuff

California expat Urban reclusant Higher ed refugee Premodern polyglot because I'm the Dad Int' Master Protein appreciator

Andrew Cuff
@Andrew_Cuff

Follow

Sad. She must have watched the Netflix live-action remake

5:44 PM · 7 Dec 2021

© 2021 Twitter About Help Center Terms Privacy policy Cookies Ads info

My Latin is almost nonexistent because se f taught. That said, I've found these espec al y helpfu for se f instruction and would ove to hear other suggestions to combat the da.nting "abiative of confusion" in Latin ...

4 4

Bronze Age Johannes the Silent th

1 1

Andrew Cuff
@Andrew_Cuff

Follow

Replying to

95% of ablative usages can be replaced with 3 English conjunctions, by/with/from. Of the rest, 3% is idiomatic ablative direct object.

5:49 PM · 7 Dec 2021

By using Twitter's services you agree to
sonal sat on, and ads.
Home About
Log in
Andrew Cuff
Ca ifornia expat Urban rec sant Higher ed refugee Premodern polyg ot because 'm the Dad Int' Master Prote n appreciator
© 2021 Twitter About Help Center Terms Privacy policy mprint Cookies Ads info

By using Twitter's services you agree to our
We and our partners operate globally and use cookies, including for analytics, personalisation, and ads.

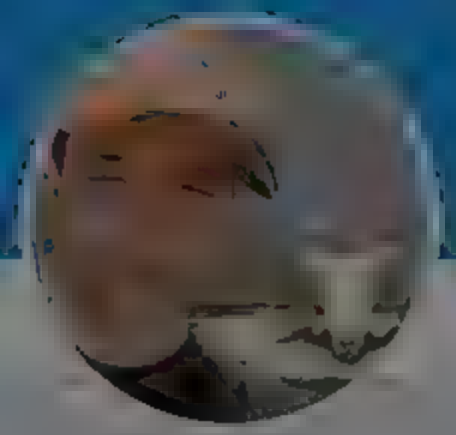

Andrew Cuff
@Andrew_Cuff

California expat · Urban recusant · Higher ed refugee · Premodern polyglot because 'm the Dad · Int' Master · Protein appreciator

Andrew Cuff
@Andrew_Cuff

Follow

I'm not a math guy, but...

7:40 PM · 7 Dec 2021

© 2021 Twitter · About · Help Center · Terms · Privacy policy · Cookies · Ads info

Home
About
Log in
Andrew Cuff
Follow
"Never understood diets. I just eat whatever I find in the fridge"
Andrew Cuff
California expat Urban recusant Higher ed refugee Premodern polyglot because 'm the Dad Int' Master Protein appreciator

Home Moments

Log in

Andrew Cuff
@AndrewJCuff

Follow

How it started:

9:08 AM · 18 Dec 2011

1 Like

Andrew Cuff

California expat · Urban recusant · Higher ed refugee · Premodern polyglot because I'm the Dad · Int'l Master Protein appreciator

By using Twitter's services you agree to our We and our partners operate globally and use cookies, including for analytics, personalisation, and ads.

Andrew Cuff

@Andrew_Cuff

Follow

My latest on #WesternPennsylvania in TribLIVE:

9:06 AM · 19 Dec 2021

© 2021 Twitter About Help Center Terms Privacy policy Cookies Ads info

Andrew Cuff

California expat Urban recluse Higher ed refugee Premodern polyglot because I'm the Dad Int'l Master Protein appreciator

By using Twitter's services you agree to our
We and our partners operate globally and use cookies, including for analytics, personalisation, and ads.

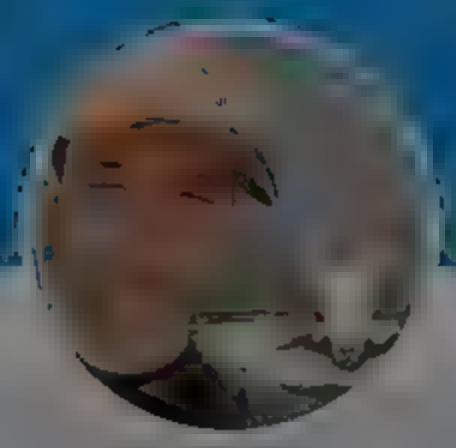

Andrew Cuff
@Andrew_Cuff

Follow

"Minds infected with the Myth of Progress cannot be satisfied by change at a steady, constant rate: Progress itself must progress, must accelerate, must demolish each obstacle more easily than the last."
--Roger Scruton

9:43 AM · 19 Dec 2021

© 2021 Twitter · About · Help Center · Terms · Privacy policy · Cookies · Ad info

Andrew Cuff

California expat · Urban recusant · Higher ed refugee · Premodern polyglot because 'm the Dad · Int' Master · Protein appreciator

By using Twitter's services you agree to our We and our partners operate globally and use cookies, including for analytics, personal sation, and ads

Anthony L. Fisher

@anthonylfisher

Follow

I truly cannot believe this is real

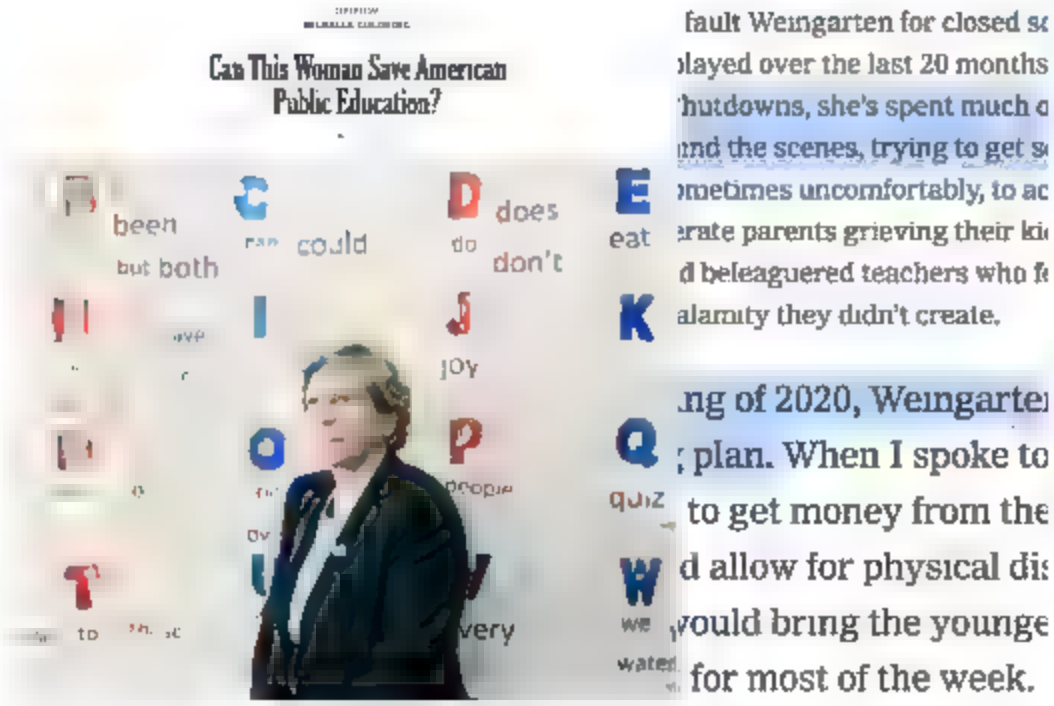

2:24 PM · 17 Dec 20 · Twitter

1 Retweet 5 Likes

1 1 5

Show more replies

© 2020 Twitter About Help Center Terms Privacy policy Imprint Cookies Ad info

Anthony L. Fisher

Insider opinion columnist writing about politics culture civil liberties NYC in the time of COVID

By using Twitter's services you agree to our We and our partners operate globally and use cookies, including for analytics, personal sation, and ads.

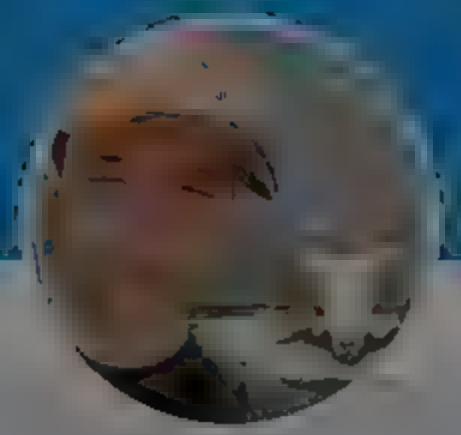

Andrew Cuff

@Andrew_Cuff

California expat Urban recusant Higher ed refugee Premodern polyglot because I'm the Dad Int' Master Protein appreciator

Andrew Cuff
@Andrew_Cuff

Follow

Burn after reading.

> **David Hines** @hradzka
> The testimony as reported in the news story is nuts
>
> * FBI sawed open a safe
> * found tons of evidence...
>
> Show this thread

9:48 AM · 19 Dec 2021

1 Like

1

© 2021 Twitter About Help Center Terms Privacy policy, Cookies Ads info

By using Twitter's services you agree to our We and our partners operate globally and use cookies, including for analytics, personalisation, and ads.

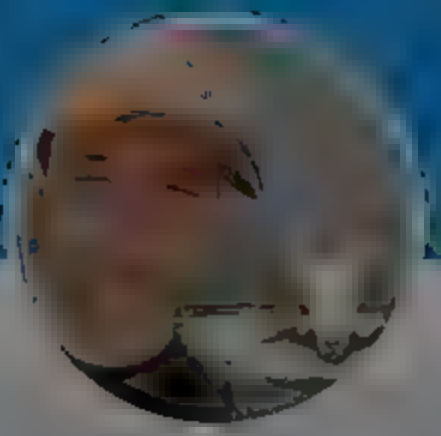

Andrew Cuff

@[redacted]

California expat Urban recluse Higher ed refugee Premodern polyglot because I'm the Dad Int' Master Protein appreciator

[redacted]

Andrew Cuff
@Andrew Cuff

Follow

Even pot is going to pot...

9:50 AM · 19 Dec 2021

© 2021 Twitter About Help Center Terms Privacy policy Cookies Ads info

By using Twitter's services you agree to our We and our partners operate globally and use cookies, including for analytics, personalisation, and ads.

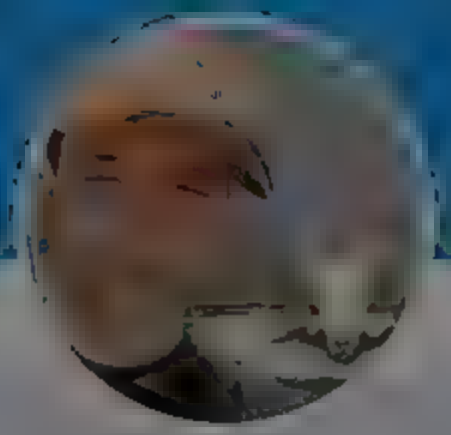

Andrew Cuff

@Andrew_Cuff

California expat. Urban recusant. Higher ed refugee. Premodern polyglot because I'm the Dad. Int'l Master Protein appreciator

SamuelGoldman @SWGoldman · 5h

As we return to the school closing debate, I beg you not to accept PR euphemisms like "virtual learning", which are intended to make Zoom school sound cool and effective. It's neither

2 14 81

Andrew Cuff

@Andrew_Cuff

Follow

Replying to @SWGoldman

It's not really a debate, so much as a newly-evolved species of paramecium that will always swim toward the most piously fear-laden reaction to the latest pharma-funded Covid news that everyone else is rightly ignoring.

11:32 AM · 19 Dec 2021

© 2021 Twitter About Help Center Terms Privacy policy, Cookies Ads info

By using Twitter's services you agree to our
We and our partners operate globally and use cookies, including for analytics, personalisation, and ads.

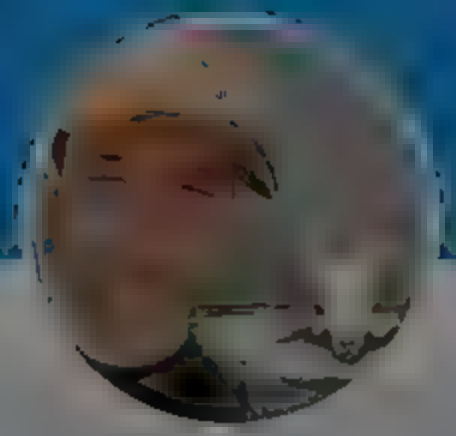

Andrew Cuff

California expat · Urban recusant · Higher ed refugee · Premodern polyglot because I'm the Dad · Int' Master · Protein appreciator

Athenian Stranger (anonx) @Athens_Stranger · 9m

She's exactly correct — what we are witnessing from this administration is true evil

Heather- classical education, health, freedom @ a

Absolutely despicable. The worst of us. Fearmongers. Evil

2 1 9

Andrew Cuff
@Andrew_Cuff

Follow

Replying to @Athens_Stranger

But in about 2 months, when winter is over and we're not severely ill or dead, what dire predictions will they hit us with then?

7:55 PM · 19 Dec 2021

2 Likes

2

© 2021 Twitter · About · Help Center · Terms · Privacy policy · Imprint · Cookies · Ads info

Home Moments Log in

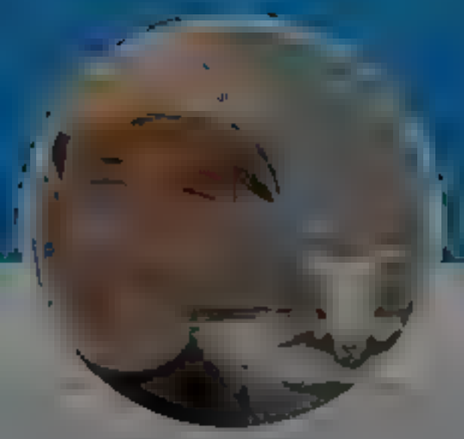

Andrew Cuff

@[illegible]

California expat Urban recusant Higher ed refugee Premodern polyglot because I'm the Dad Int' Master Protein appreciator

[illegible]

[illegible]

Andrew Cuff
@Andrew Cuff

Follow

become unmanageable

The media could not be played

8:17 PM · 9 Dec 2021

© 2021 Twitter About Help Center Terms Privacy policy Cookies Ads info

[illegible]

By using Twitter's services you agree to

Home About

Andrew Cuff

@AndrewJCuff

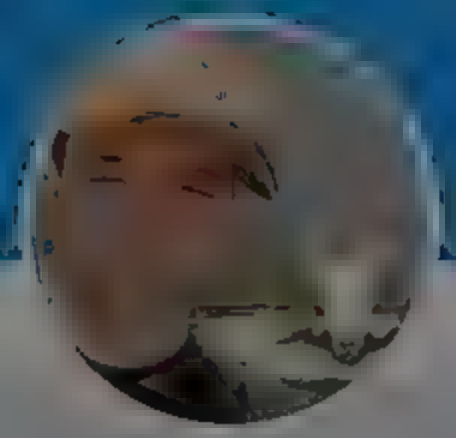

California expat Urban recusant Higher ed refugee Premodern polyglot because 'm the Dad Int' Master Protein appreciator

Andrew Cuff
@AndrewJCuff

Follow

Hard to count the decrepit 20th-century tropes :
"The mighty river" of drag queens and TikTok addicts
"statues that commemorate oppressors" like Columbus
"the South never accepted its defeat" those crucial "indigenous land acknowledgments"
"beLL hOoKS"

7:22 AM · 20 Dec 2011

1

Andrew Cuff @Andrew Cuff · 3m
This is why even left-liberals find her trite and dull

sonal sat on, and ads.

Log in

Home Moments

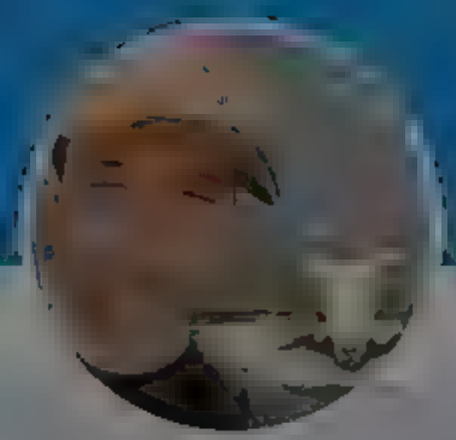

Andrew Cuff

@A[illegible]

California expat Urban recusant Higher ed refugee Premodern polyglot because 'm the Dad Int' Master Protein appreciator

[illegible]

[illegible]

1

Andrew Cuff
@AndrewJCuff

Follow

This is why even left-liberals find her trite and dull

7:24 AM 10 Dec 2017

Log in

[illegible]

© 20[illegible] Twitter About Help Center Terms Privacy policy Cookies Ads info

By using Twitter's services you agree to our
We and our partners operate globally and use cookies, including for analytics, personal sation, and ads.
Home
About
Log in
Andrew Cuff
@AndrewJCuff
Follow
Amazon is a pollutant. I'm not saying the company causes air pollution, I'm saying these distribution centers are noisy, busy eyesores that residents are right to reject.
7:41 AM · 20 Dec 2021
Andrew Cuff
California expat · Urban recusant · Higher ed refugee · Premodern polyglot because I'm the Dad · Int' Master · Protein appreciator
Twitter
About
Help Center
Terms
Privacy policy
Cookie
Ads info

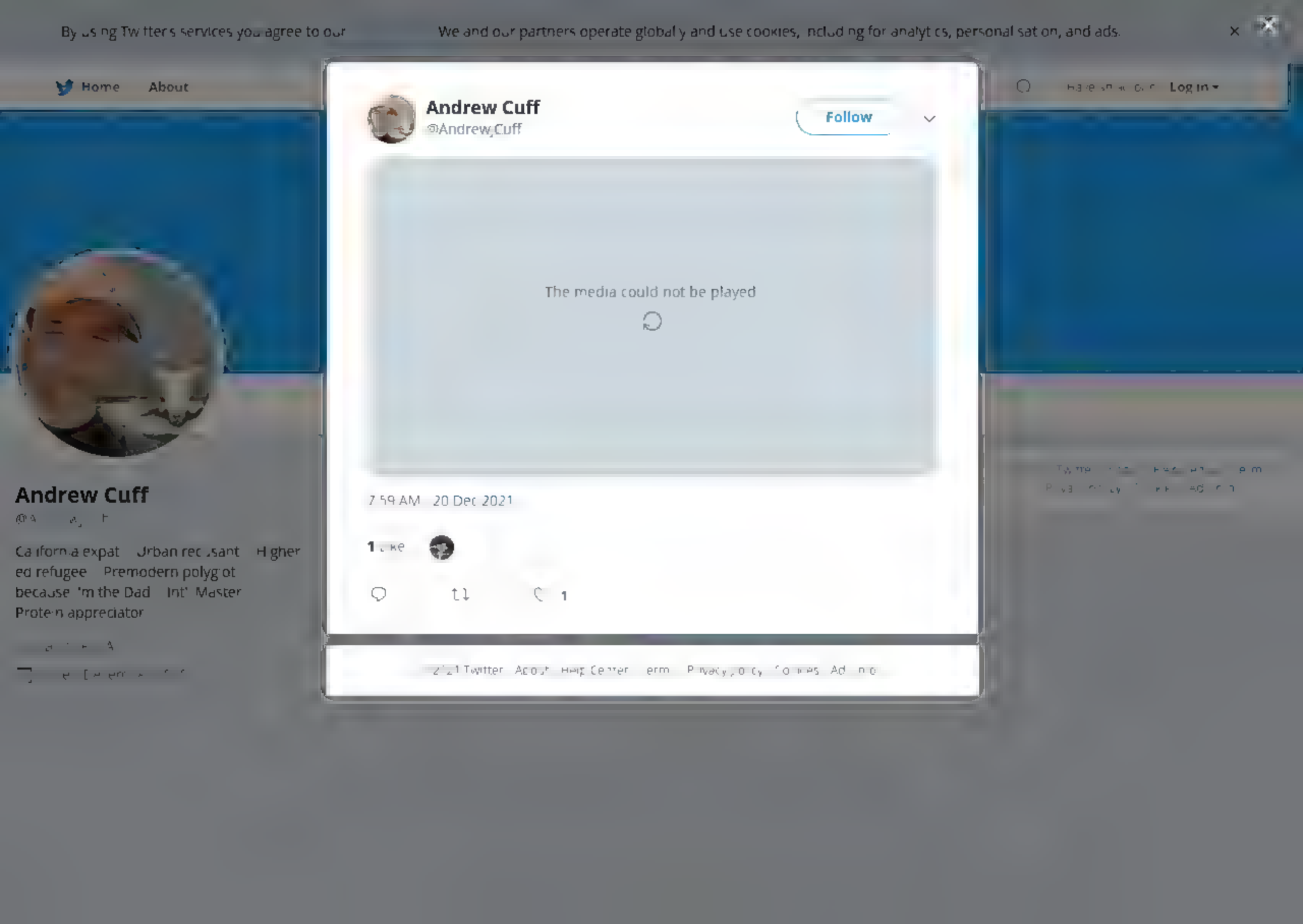
By using Twitter's services you agree to our
We and our partners operate globally and use cookies, including for analytics, personal sation, and ads.
Home
About
Log in
Andrew Cuff
@Andrew_Cuff
Follow
The media could not be played
7:59 AM · 20 Dec 2021
1 Like
1
Andrew Cuff
California expat · Urban recusant · Higher ed refugee · Premodern polyglot because 'm the Dad · Int' Master · Protein appreciator

By using Twitter's services you agree to our We and our partners operate globally and use cookies, including for analytics, personal sation, and ads.

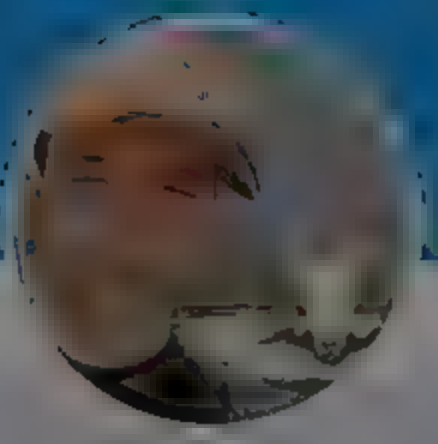

Andrew Cuff

@A

California expat Urban recusant Higher ed refugee Premodern polyglot because I'm the Dad Int' Master Protein appreciator

© 2021 Twitter About Help Center Terms Privacy policy Imprint Cookie Ads info

Andrew Cuff
@AndrewJCuff

Follow

the elusive Tolkien-Coomer connection

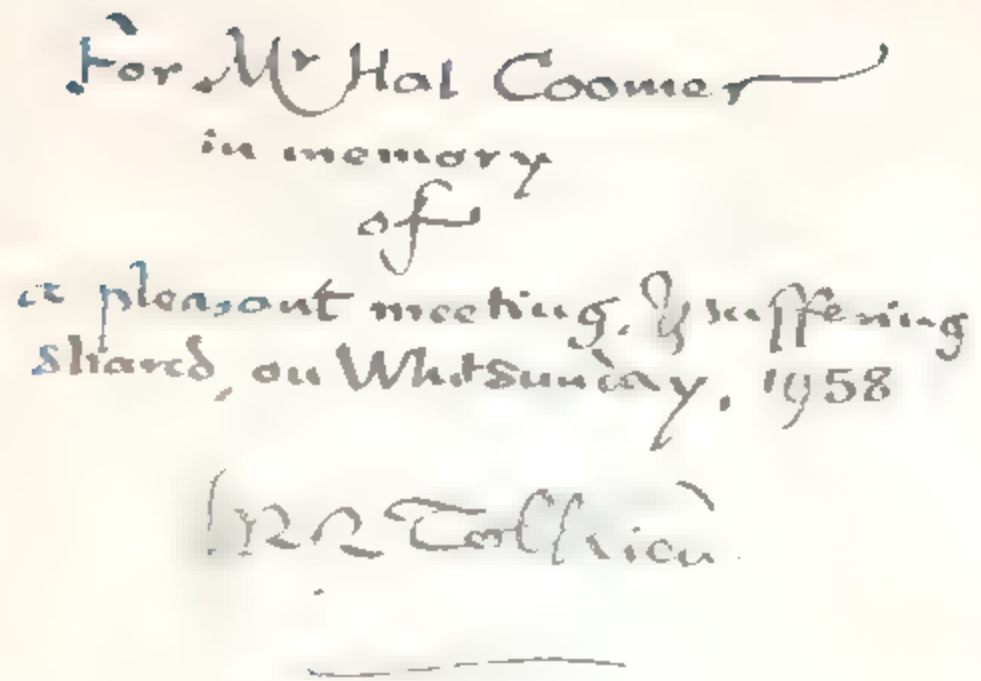

8:52 AM · 21 Dec 2021

Andrew Cuff
@AndrewJCuff
Follow
@HiltonHotels finally getting serious with the room service
WARNING!!
FACIAL RECOGNITION IN USE
Home
About
Log in
Andrew Cuff
California expat Urban recusant Higher ed refugee Premodern polyglot because 'm the Dad Int' Master Protein appreciator

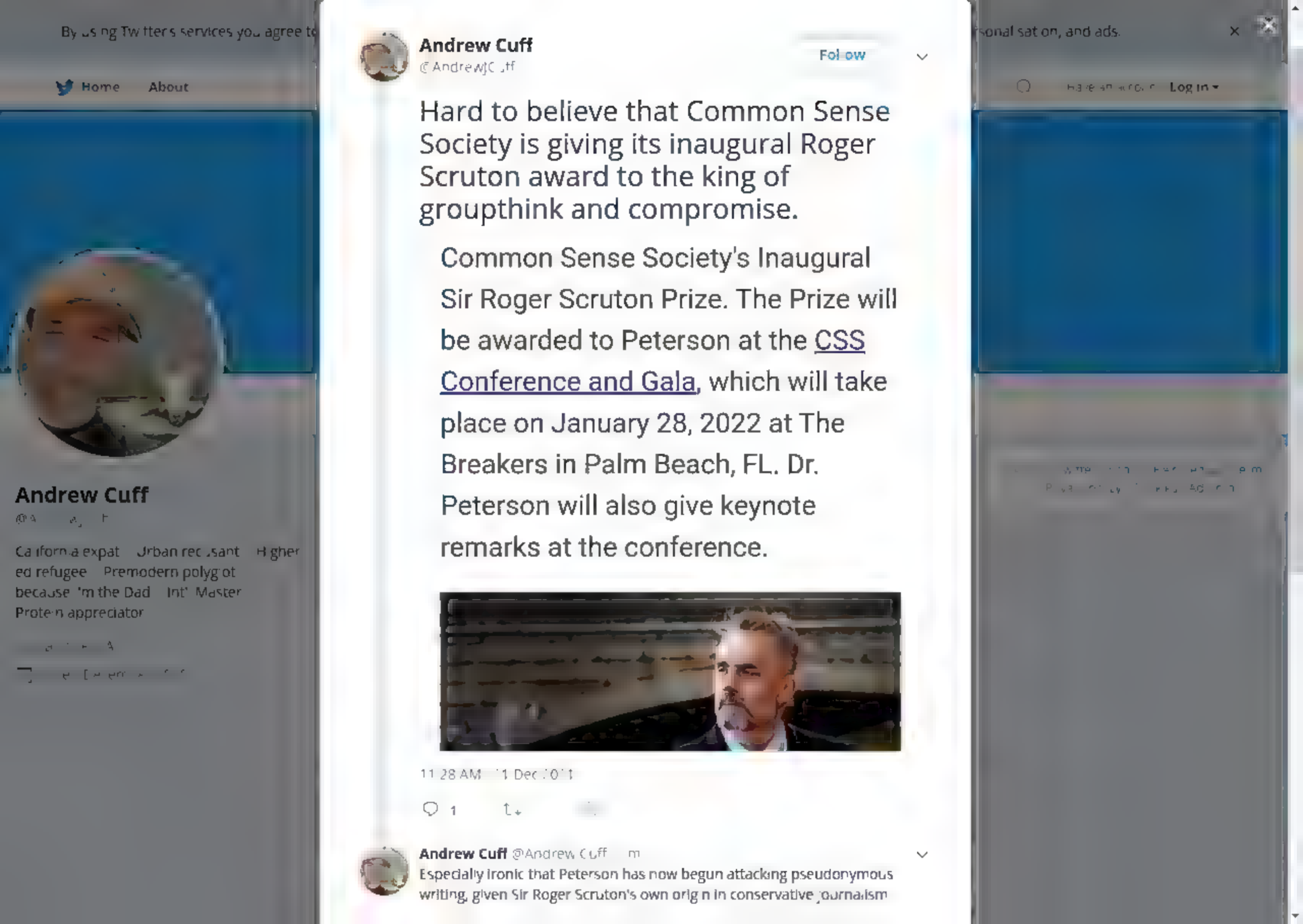
Andrew Cuff
@AndrewJCuff
Follow
Hard to believe that Common Sense Society is giving its inaugural Roger Scruton award to the king of groupthink and compromise.
Common Sense Society's Inaugural Sir Roger Scruton Prize. The Prize will be awarded to Peterson at the CSS Conference and Gala, which will take place on January 28, 2022 at The Breakers in Palm Beach, FL. Dr. Peterson will also give keynote remarks at the conference.
11:28 AM · 1 Dec 2021
1
Andrew Cuff @AndrewJCuff · m
Especially ironic that Peterson has now begun attacking pseudonymous writing, given Sir Roger Scruton's own origin in conservative journalism
Andrew Cuff
Home
About
Log in

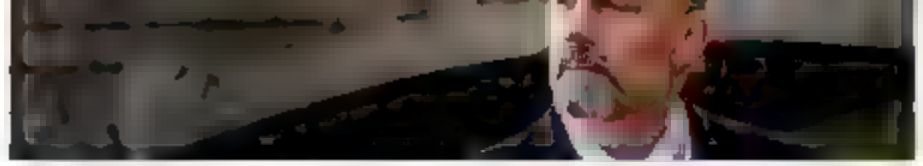

1

Andrew Cuff
@AndrewJCuff

Follow

Especially ironic that Peterson has now begun attacking pseudonymous writing, given Sir Roger Scruton's own origin in conservative journalism:

> In 1982, he served as one of the editors of magazine 'The Salisbury Review.' The magazine was yet another attempt at popularizing the ideology of conservatism among the masses. He also wrote many articles for the magazine, mostly under pseudonyms, and later said that the magazine inspired a whole new generation of conservative intellectuals to venture into mainstream politics.

11:29 AM · 27 Dec 2017

2 Likes

1 2

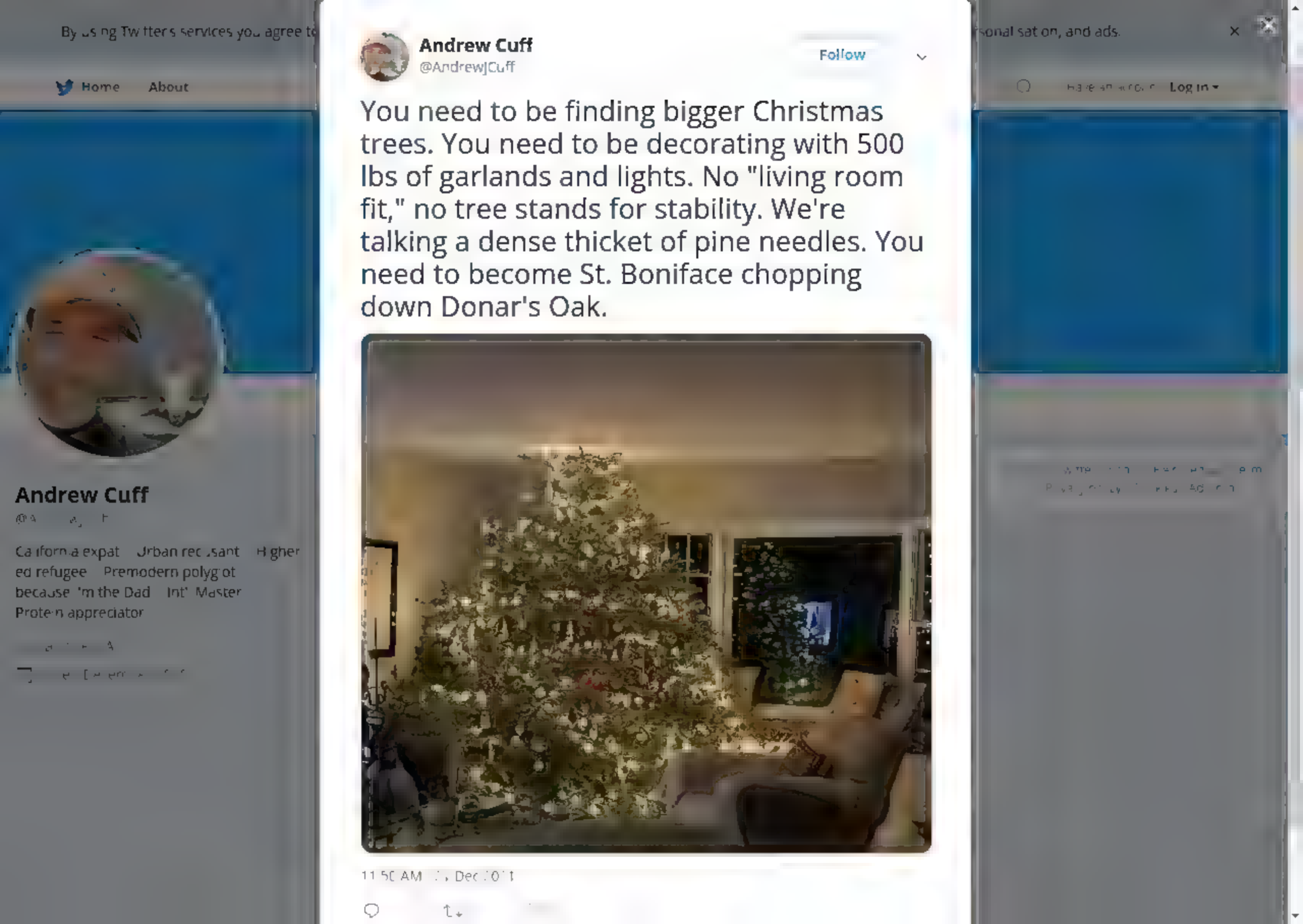
By using Twitter's services you agree to
Home
About
Andrew Cuff
@AndrewJCuff
Follow
You need to be finding bigger Christmas trees. You need to be decorating with 500 lbs of garlands and lights. No "living room fit," no tree stands for stability. We're talking a dense thicket of pine needles. You need to become St. Boniface chopping down Donar's Oak.
Andrew Cuff
California expat Urban recusant Higher ed refugee Premodern polyglot because 'm the Dad Int' Master Protein appreciator
Log in

Home Moments

cal ed) is that it forces you to become a more CARE FUL reader. One who ana yzes the part n terms of the whole and then revises the whole In terms of part. Inflected anguages are good for this.

3 3 58

Antoun Saāda Bonaire @A nto nSBo na re 14h

Re nflected anguages, do you th nk there s a difference between the benefit to be had from training in Greek/Latin/Sanskrit phi.ology and, say, Semitic or Chinese phi o ogy, where inflection is e ther absent or not a ma or part of the prob ems to solve?

1 1 1

/nostromo/ @e costaguanero · 14h

ezra pound says benefit of chinese is it forces you to think poetically (ie visual y) due to pictographic characters but i th nk he overstates this, ch nese rel es heavily on convention and context. among IE langs inflected (esp grek, atin) has most benefit for native eng speaker

1 1 8

Andrew Cuff
@Andrew Cuff

Follow

Rep ying to @elcostaguanero @h spa con mist @Anto n Bonaire

Sorry but Ezra Pound didn't know a lick of Chinese.

11 54 AM · 21 Dec 2021

1 Like

1

Log in

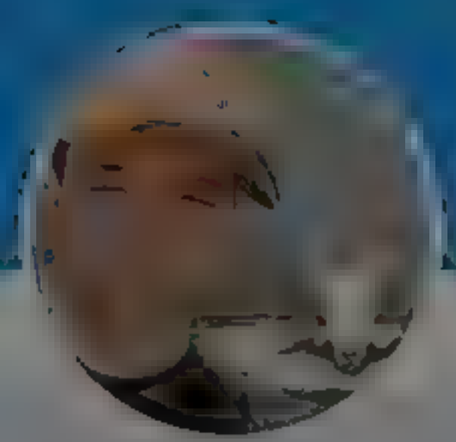

Andrew Cuff

Ca ifornia expat Urban rec sant H gher ed refugee Premodern polyg ot because 'm the Dad Int' Master Prote n appreciator

By using Twitter's services you agree to our
We and our partners operate globally and use cookies, including for analytics, personalisation, and ads.

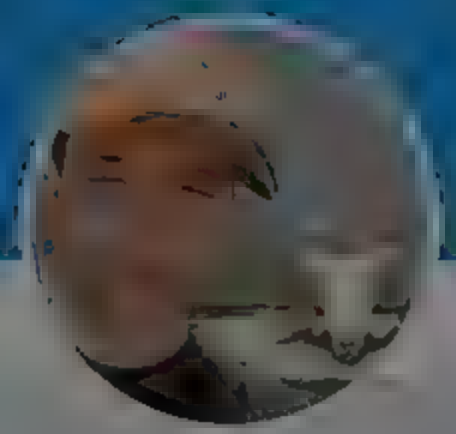

Andrew Cuff
@Andrew Cuff

Follow

It's just so great

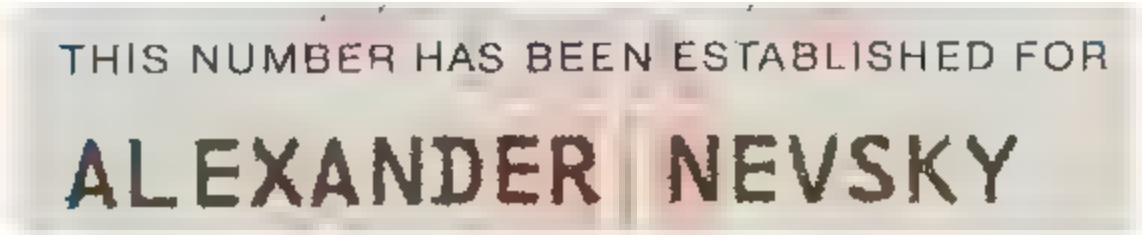

7:21 PM · 21 Dec 2021

© 2021 Twitter · About · Help Center · Terms · Privacy policy · Cookies · Ad Info

Andrew Cuff

California expat · Urban recusant · Higher ed refugee · Premodern polyglot because I'm the Dad · Int'l Master Protein appreciator

By using Twitter's services you agree to our
We and our partners operate globally and use cookies, including for analytics, personalisation, and ads.

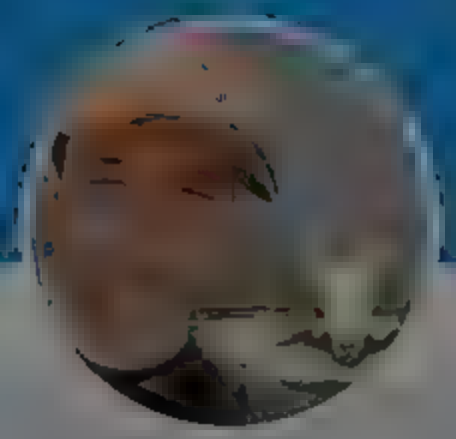

Andrew Cuff

@Andrew_Cuff

California expat Urban recusant Higher ed refugee Premodern polyglot because 'm the Dad Int' Master Protein appreciator

Andrew Cuff
@Andrew_Cuff

Follow

Church and State: 4 Scenes through History

7:34 PM · 21 Dec 2021

© 2021 Twitter About Help Center Terms Privacy policy Imprint Cookies Ads Info

By using Twitter's services you agree to our
We and our partners operate globally and use cookies, including for analytics, personalisation, and ads.

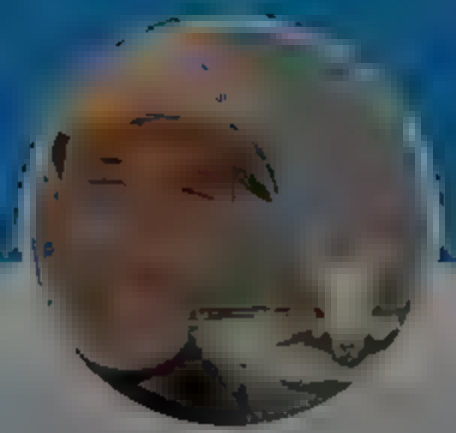

Andrew Cuff

California expat Urban recusant Higher ed refugee Premodern polyglot because 'm the Dad Int' Master Protein appreciator

Andrew Cuff
@AndrewJCuff

Follow

Jesus Christ is not a concept. He is lived, He is embraced, He is eaten
twitter.com/ZemmourEric/st ...

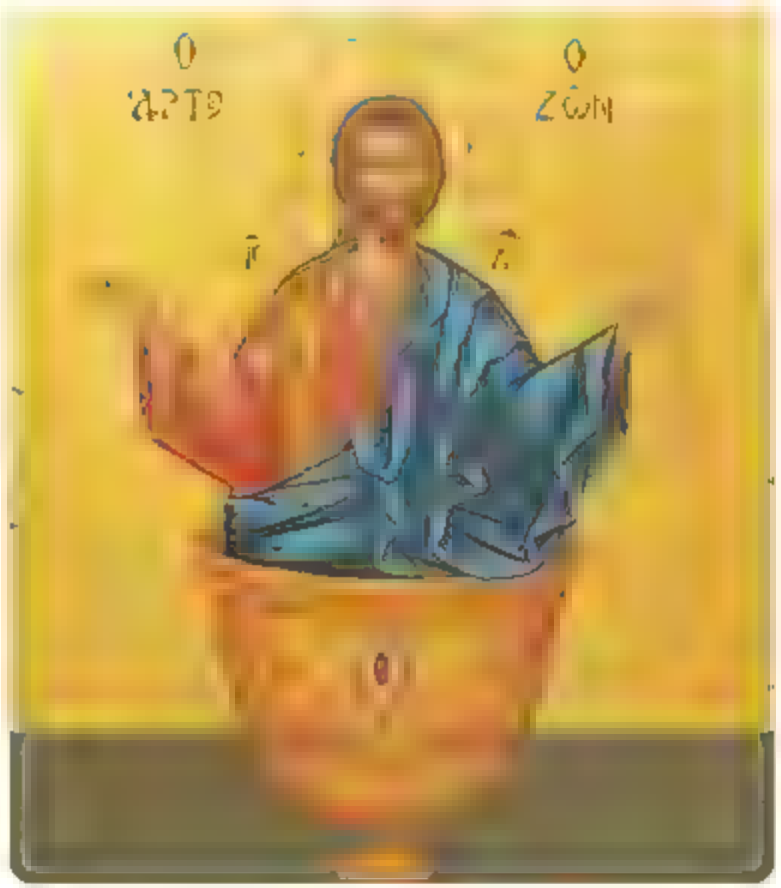

8:02 PM 21 Dec 2021

Twitter About Help Center Terms Privacy policy Imprint Cookie Ads info

Home Moments Log in

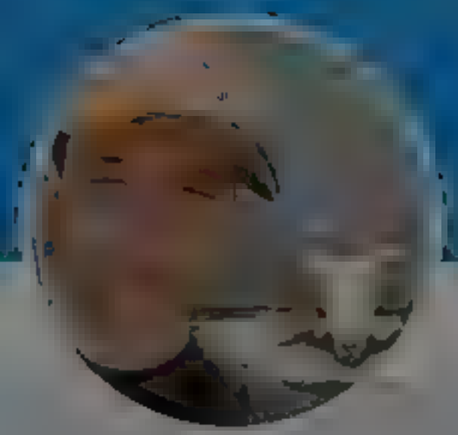

Andrew Cuff
@Andrew Cuff

Follow

Man

TribLIVE.com @TribLIVE
The Secret Service says it has more than 900 active criminal investigations into pandemic fraud, with cases in every state, and 100 people have been arrested so far
bit ly/30NXTZA

8:18 PM · 21 Dec 2021

© 2021 Twitter · About · Help Center · Terms · Privacy policy · Cookies · Ad info

Andrew Cuff

California expat · Urban recusant · Higher ed refugee · Premodern polyglot because 'm the Dad · Int' Master · Protein appreciator

By using Twitter's services you agree to our We and our partners operate globally and use cookies, including for analytics, personalisation, and ads.

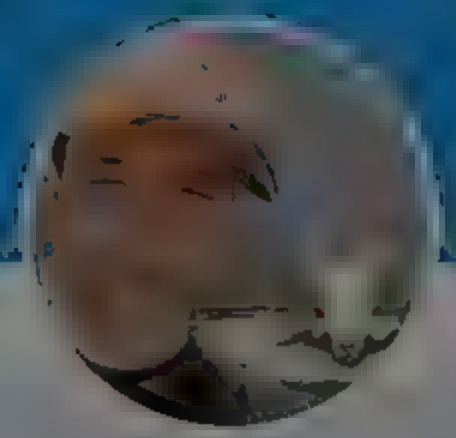

Andrew Cuff

@[illegible]

California expat Urban recusant Higher ed refugee Premodern polyglot because 'm the Dad Int' Master Protein appreciator

[illegible]

[illegible]

Andrew Cuff
@Andrew Cuff

Follow

"My message to Kellogg's is this!"
twitter.com/BernieSanders/ …

8:5 PM · 1 Dec 20[illegible]

[illegible]

© 021 Twitter About Help Center Terms Privacy policy Cookies Ads info

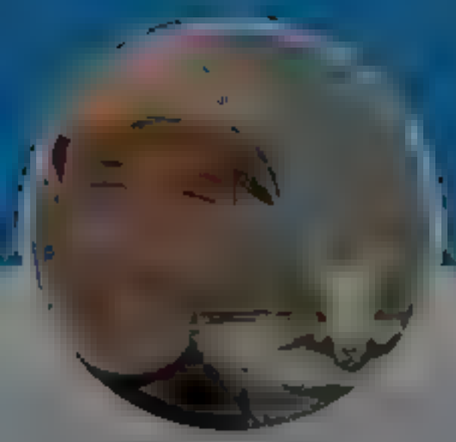

Andrew Cuff

@AndrewJCuff

California expat Urban recusant Higher ed refugee Premodern polyglot because 'm the Dad Int' Master Protein appreciator

Andrew Cuff
@AndrewJCuff

Follow

Paranormal levitation appears in many traditional legendaria. It's not a sure sign of holiness or evil power -- it can be a glimpse of either mystical or chthonic forces embodied in a single person. "There are more things..."

6:53 AM · 22 Dec 2021

© 2021 Twitter About Help Center Terms Privacy policy Cookies Ads info

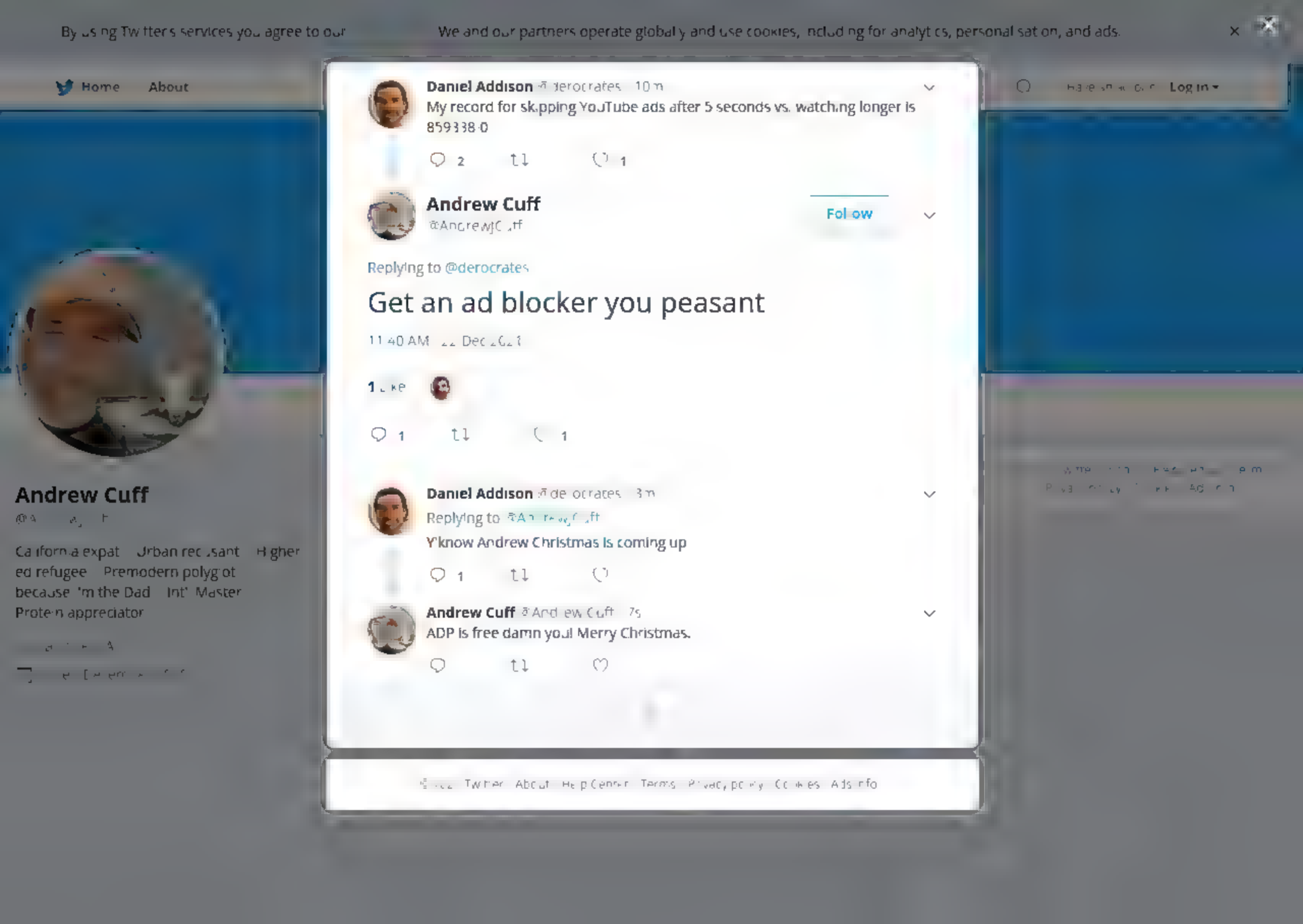
By using Twitter's services you agree to our
We and our partners operate globally and use cookies, including for analytics, personal sation, and ads.
Home
About
Log in
Daniel Addison @derocrates 10 m
My record for skipping YouTube ads after 5 seconds vs. watching longer is 859338.0
2
1
Andrew Cuff
@AndrewJCuff
Follow
Replying to @derocrates
Get an ad blocker you peasant
11:40 AM · 22 Dec 2021
1 Like
1
1
Daniel Addison @derocrates 3 m
Replying to @AndrewJCuff
Y'know Andrew Christmas is coming up
1
Andrew Cuff @AndrewJCuff 7s
ADP is free damn you! Merry Christmas.
Andrew Cuff
California expat · Urban recusant · Higher ed refugee · Premodern polyglot because I'm the Dad · Int' Master Protein appreciator

By using Twitter's services you agree to our ... We and our partners operate globally and use cookies, including for analytics, personal sation, and ads.

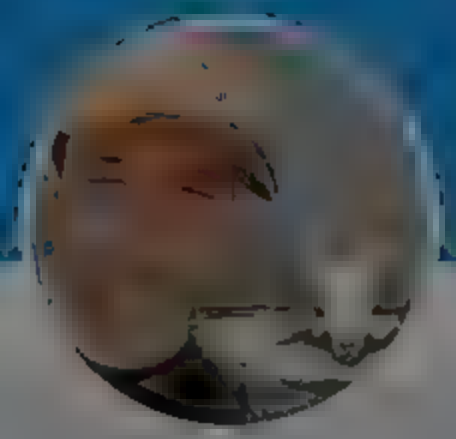

Andrew Cuff

California expat Urban recusant Higher ed refugee Premodern polyglot because 'm the Dad Int' Master Protein appreciator

Daniel Addison @derocrates 15m
My record for skipping YouTube ads after 5 seconds vs. watching longer is 859338-0

2 2

Andrew Cuff @AndrewJCuff 10m
Get an ad blocker you peasant

1 1

Daniel Addison @derocrates 8m
Y'know Andrew Christmas is coming up.

1

Andrew Cuff
@AndrewJCuff
Follow

Replying to @derocrates

ADP is free damn you! Merry Christmas.

11:45 AM 22 Dec 2021

1 Like

1 1

Daniel Addison @derocrates 1m
Replying to @AndrewJCuff
the gift of knowledge then

© 2021 Twitter About Help Center Terms Privacy policy Imprint Cookies Ads info

By using Twitter's services you agree to
sonal sat on, and ads.
Home
About
Log in
2
8
Andrew Cuff
@Andrew Cuff
Follow
Replying to
Tours in 732...
So you can have Christmas in 2021
Andrew Cuff
Ca ifornia expat Urban rec sant Higher ed refugee Premodern polyg ot because 'm the Dad Int' Master Prote n appreciator
4:05 PM · 22 Dec 2021
1 Retweet
1

By using Twitter's services you agree to our ... We and our partners operate globally and use cookies, including for analytics, personalisation, and ads.

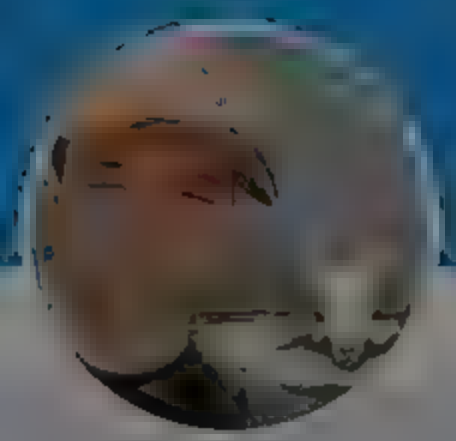

Andrew Cuff

@A...

California expat Urban recusant Higher ed refugee Premodern polyglot because 'm the Dad Int' Master Protein appreciator

Charles McElwee @CFMcElwee · 42m

Delaware State Police have recovered the SUV belonging to U.S. Rep. Mary Gay Scanlon in Newark after the congressmember was carjacked at gunpoint in South Philly

1

Andrew Cuff

@AndrewJCuff

Follow

Replying to @CFMcElwee

Another liberal mugged by reality?

8:10 PM · 22 Dec 2021

1 Like

1

© 20... Twitter About Help Center Terms Privacy policy Cookies Ads info

By using Twitter's services you agree to our

We and our partners operate globally and use cookies, including for analytics, personal sation, and ads.

Home About

Log in

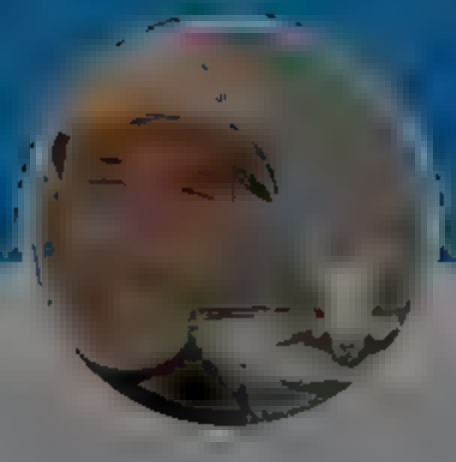

Andrew Cuff

@A[illegible]

California expat Urban recusant Higher ed refugee Premodern polyglot because 'm the Dad Int' Master Protein appreciator

@rbbrFlynn · 9h

want to give a huge shout out to [illegible] for firing me today, because someone else backed into my car when it was parked No better gift than being fired 3 days before Christmas for an auto accident that wasn't my fault. Thanks alot. Really

22 17 130

Andrew Cuff

@Andrew_Cuff

Follow

Replying to @rbbrFlynn @UPS

This promoted tweet has been brought to you by @FedEx.

9:00 PM [illegible] Dec 2021

1 Like

1

© 2021 Twitter About Help Center Terms Privacy policy Cookies Ads info

By using Twitter's services you agree to our We and our partners operate globally and use cookies, including for analytics, personalisation, and ads.

Andrew Cuff

@Andrew Cuff

Follow

Also in this issue: Organic Food!

5:09 AM · 23 Dec 2021

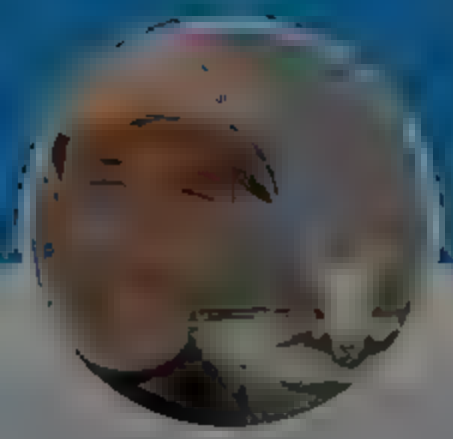

Andrew Cuff

California expat · Urban recusant · Higher ed refugee · Premodern polyglot because I'm the Dad · Int'l Master Protein appreciator

© 2021 Twitter · About · Help Center · Terms · Privacy policy · Cookies · Ads info

By using Twitter's services you agree to our
We and our partners operate globally and use cookies, including for analytics, personalisation, and ads.

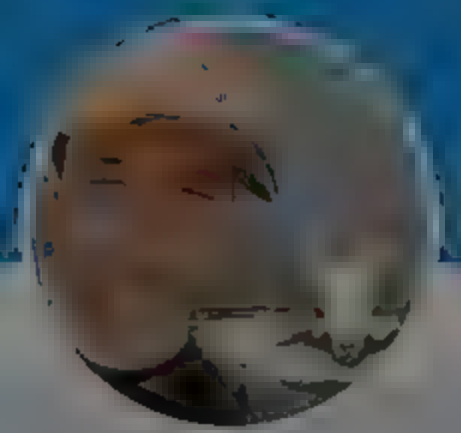

Andrew Cuff
@AndrewJCuff

California expat Urban recusant Higher ed refugee Premodern polyglot because 'm the Dad Int' Master Protein appreciator

Andrew Cuff
@AndrewJCuff

Follow

Did you know nearly all Japanese cooking oil (sesame) is made in Tanzania? Yes, the seeds are grown there (a special mutation) and yes, it's a PUFA.

6:31 AM · 23 Dec 2021

© 2021 Twitter About Help Center Terms Privacy policy Imprint Cookie Ads info

By using Twitter's services you agree to our We and our partners operate globally and use cookies, including for analytics, personalisation, and ads.

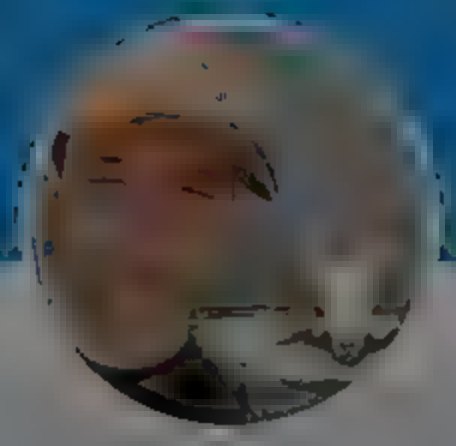

Andrew Cuff
@Andrew_Cuff

Follow

Ok putting the husband's salary in your family Christmas card is just TMI

6:49 AM · 23 Dec 2021

© 2021 Twitter About Help Center Terms Privacy policy Cookies Ads info

Andrew Cuff

California expat Urban reclusant Higher ed refugee Premodern polyglot because I'm the Dad Int' Master Protein appreciator

By using Twitter's services you agree to our
We and our partners operate globally and use cookies, including for analytics, personalisation, and ads.

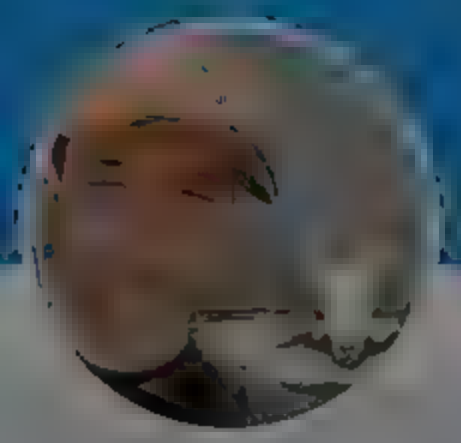

Andrew Cuff
@Andrew_Cuff

California expat Urban recusant Higher ed refugee Premodern polyglot because 'm the Dad Int' Master Protein appreciator

Andrew Cuff
@Andrew_Cuff

Follow

7:54 AM · 23 Dec 2021

© 2021 Twitter About Help Center Terms Privacy policy Cookies Ad info

By using Twitter's services you agree to

Home About

Andrew Cuff

California expat Urban recusant Higher ed refugee Premodern polyglot because I'm the Dad Int' Master Protein appreciator

s nce Isabe le Maxwe l took my photo. They were in my building for less than 2.5 minutes surve l lance video shows. #G

5 34 62

Andrew Cuff
@AndrewJCuff

Follow

Replying to

7:51 AM · Dec

Twitter About Help Center Terms Privacy policy Cookies Ads

sonal sat on, and ads.

Log in

Home Moments

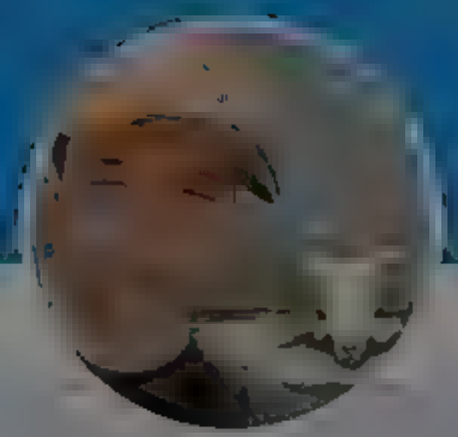

Andrew Cuff

@A[illegible]

California expat Urban recusant Higher ed refugee Premodern polyglot because 'm the Dad Int' Master Protein appreciator

[illegible]

[illegible]

Andrew Cuff
@AndrewJCuff

Follow

From a friend in #Californ a ...

Over the exit of the Arrakeen landing field, crudely carved as though with a poor instrument, there was an inscription that Muad'Dib was to repeat many times. He saw it that first night on Arrakis, having been brought to the ducal command post to participate in his father's first full staff conference. The words of the inscription were a plea to those leaving Arrakis, but they fell with dark import on the eyes of a boy who had just escaped a close brush with death. They said: "O you who know what we suffer here, do not forget us in your prayers."

—FROM "MANUAL OF MUAD'DIB"

BY THE PRINCESS IRULAN

9:03 AM [illegible] Dec 2021

1 Like

Log in

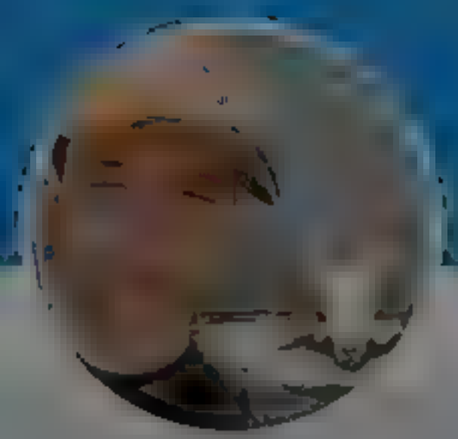

Andrew Cuff

@A e F

Ca ifornia expat Urban rec sant H gher ed refugee Premodern polyg ot because 'm the Dad Int' Master Prote·n appreciator

a F A

e [ern F

Andrew Cuff
@Andrew Cuff

Follow

If you're a populist who's never dug into how Iceland handled the 2008 financial crisis...

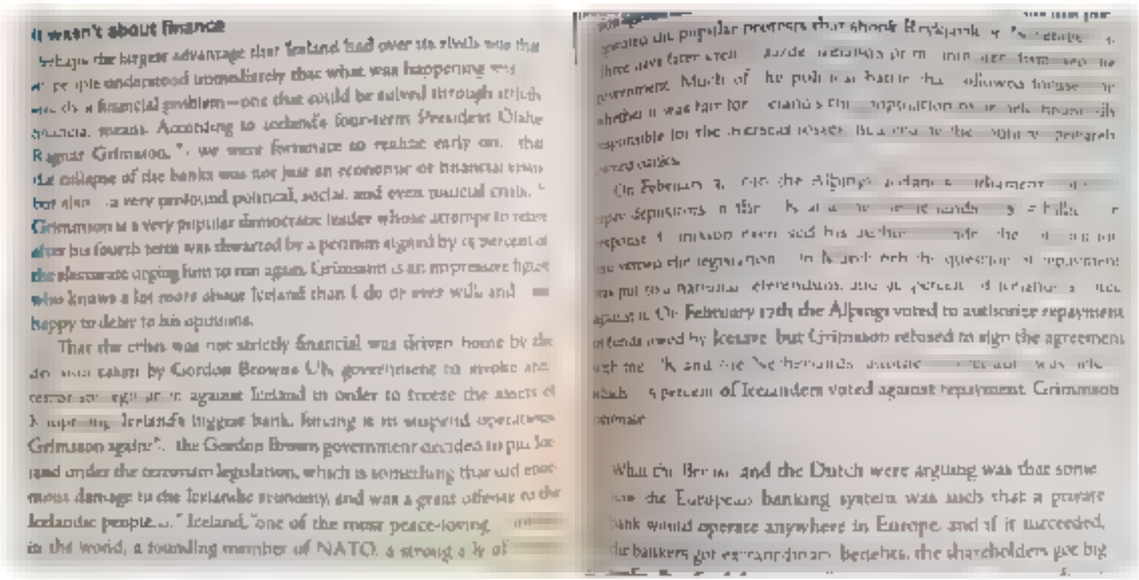

It wasn't about finance

Perhaps the largest advantage that Iceland had over its rivals was that ... people understood immediately that what was happening was ... not a financial problem—one that could be solved through stricter financial rules. According to Iceland's four-term President Olafur Ragnar Grimsson, "... we were fortunate to realise early on... that the ... collapse of the banks was not just an economic or financial event but also ... a very profound political, social, and even cultural crisis." Grimsson is a very popular democratic leader whose attempts to retire after his fourth term was thwarted by a petition signed by 25 percent of the electorate urging him to run again. Grimsson is an impressive figure who knows a lot more about Iceland than I do or ever will and ... happy to defer to his opinions.

That the crisis was not strictly financial was driven home by the ... taken by Gordon Brown's UK government to invoke anti-terrorism legislation against Iceland in order to freeze the assets of ... Iceland's biggest bank, hitting it as it was ... Grimsson against the Gordon Brown government decides to put Iceland under the terrorism legislation, which is something that will cause ... damage to the Icelandic economy, and was a great offense to the Icelandic people..." Iceland, "one of the most peace-loving ... in the world, a founding member of NATO, a strong ally of ...

...ated the popular protests that shook Reykjavik ... three days later each ... governments. Much of the political battle that followed focused on whether it was fair for ... Iceland's financial institutions ... responsible for the financial losses ... the ordinary people ... were victims.

On February 9, 2010, the Althingi ... repay depositors in the ... response ... Jonsson then said his decision ... the ... to veto the legislation ... In March 2011, the question of repayment was put to a ... referendum, and 59 percent of Icelanders ... against it. On February 17th the Althingi voted to authorise repayment of funds owed by Iceland, but Grimsson refused to sign the agreement with the UK and the Netherlands ... which ... percent of Icelanders voted against repayment. Grimsson remains ...

What the British and the Dutch were arguing was that ... the European banking system was such that a private bank would operate anywhere in Europe, and if it succeeded, the bankers got extraordinary benefits, the shareholders got big

1 PM 23 Dec 2021

t

2021 Twitter Acc... Help Center ... erm Privacy po cy Co ies Ad ...

T... P... P... P

By using Twitter's services you agree to our
We and our partners operate globally and use cookies, including for analytics, personalisation, and ads.

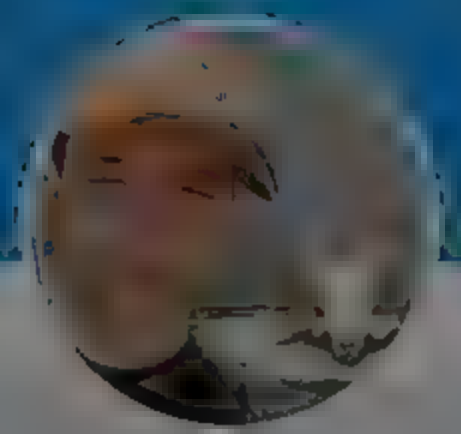

Andrew Cuff
@Andrew Cuff

California expat Urban recusant Higher ed refugee Premodern polyglot because 'm the Dad Int' Master Protein appreciator

Have an account? Log in

Andrew Cuff
@Andrew Cuff

Follow

"It's easy to make a meme; not so easy to save a life"

Spoken like somebody who has never (A) kicked a drug dealer off a playground or (B) tried to be funny online

Faheem Younus, MD @FaheemYounus
Memes mocking additional vaccine shots aren't funny

Here's why 3rd shot is needed...

1:55 PM · 23 Dec 2021

© 2021 Twitter About Help Centre Terms Privacy policy Cookies Ads info

By using Twitter's services you agree to our We and our partners operate globally and use cookies, including for analytics, personalisation, and ads.

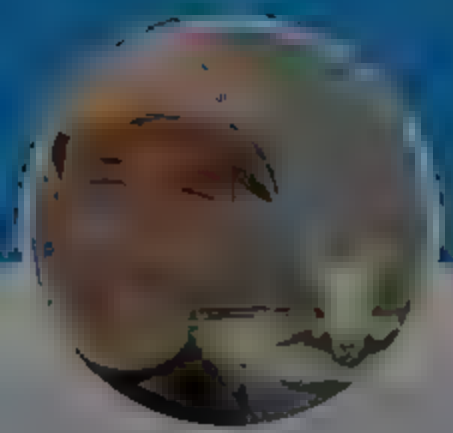

Andrew Cuff

@[redacted]

California expat Urban recusant Higher ed refugee Premodern polyglot because I'm the Dad Int' Master Protein appreciator

[redacted]

Andrew Cuff
@Andrew_Cuff

Follow

Christmas tip: If you're not pretending, it's not pretentious (works for Martinelli's too)

2:31 PM · 23 Dec 2021

© 2021 Twitter About Help Center Terms Privacy policy Cookies Ads info

By using Twitter's services you agree to our
We and our partners operate globally and use cookies, including for analytics, personal sation, and ads.

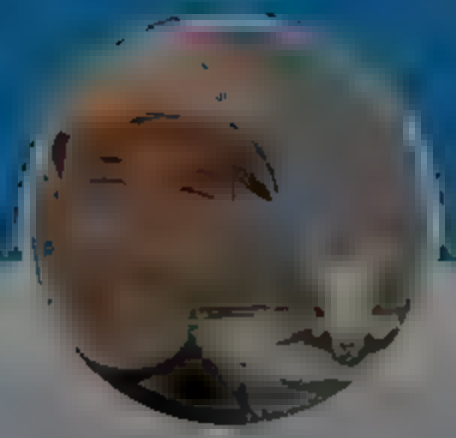

Andrew Cuff

California expat Urban recusant Higher ed refugee Premodern polyglot because 'm the Dad Int' Master Protein appreciator

Andrew Cuff
@AndrewJCuff

Follow

This day in history: on Christmas eve morning, 1851, the Library of Congress burned with most of Thomas Jefferson's personal collection inside.

8:12 AM · 24 Dec 2011

1

Andrew Cuff @Andrew Cuff

Among the 35,000 books and documents destroyed were original portraits of founding fathers by Gilbert Stuart, Thomas Jefferson's personal annotated English-language Koran, and a hand-transcribed copy of Byron's lost memoirs, disguised as a "Guide to Needleworke" (rumoured).

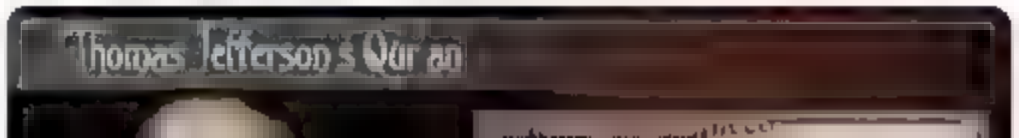

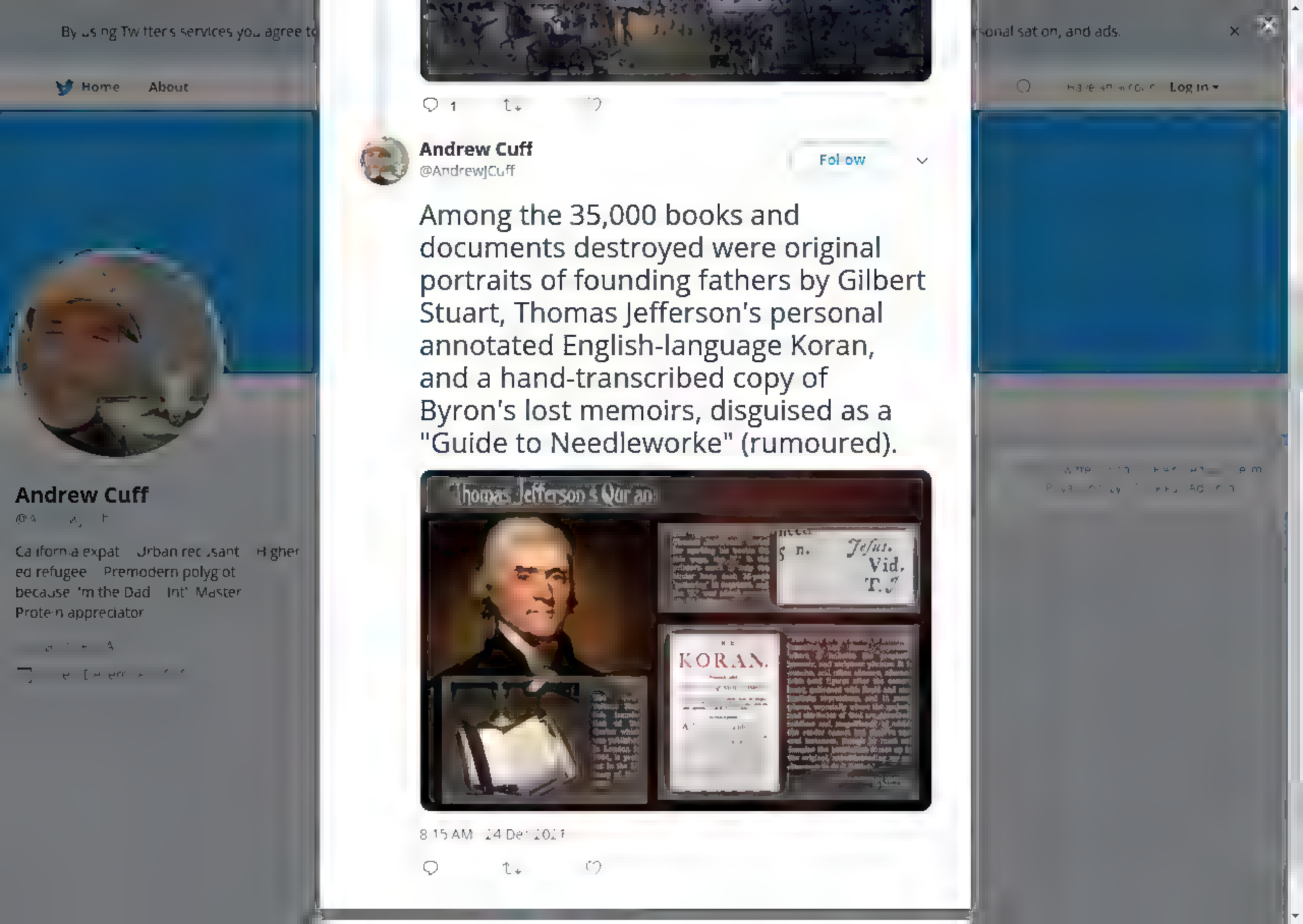
Home
About
Log in
Andrew Cuff
@AndrewJCuff
Follow
Among the 35,000 books and documents destroyed were original portraits of founding fathers by Gilbert Stuart, Thomas Jefferson's personal annotated English-language Koran, and a hand-transcribed copy of Byron's lost memoirs, disguised as a "Guide to Needleworke" (rumoured).
Thomas Jefferson's Qur'an
KORAN.
Andrew Cuff
California expat
Urban recusant
Higher ed refugee
Premodern polyglot
because 'm the Dad
Int' Master
Protein appreciator

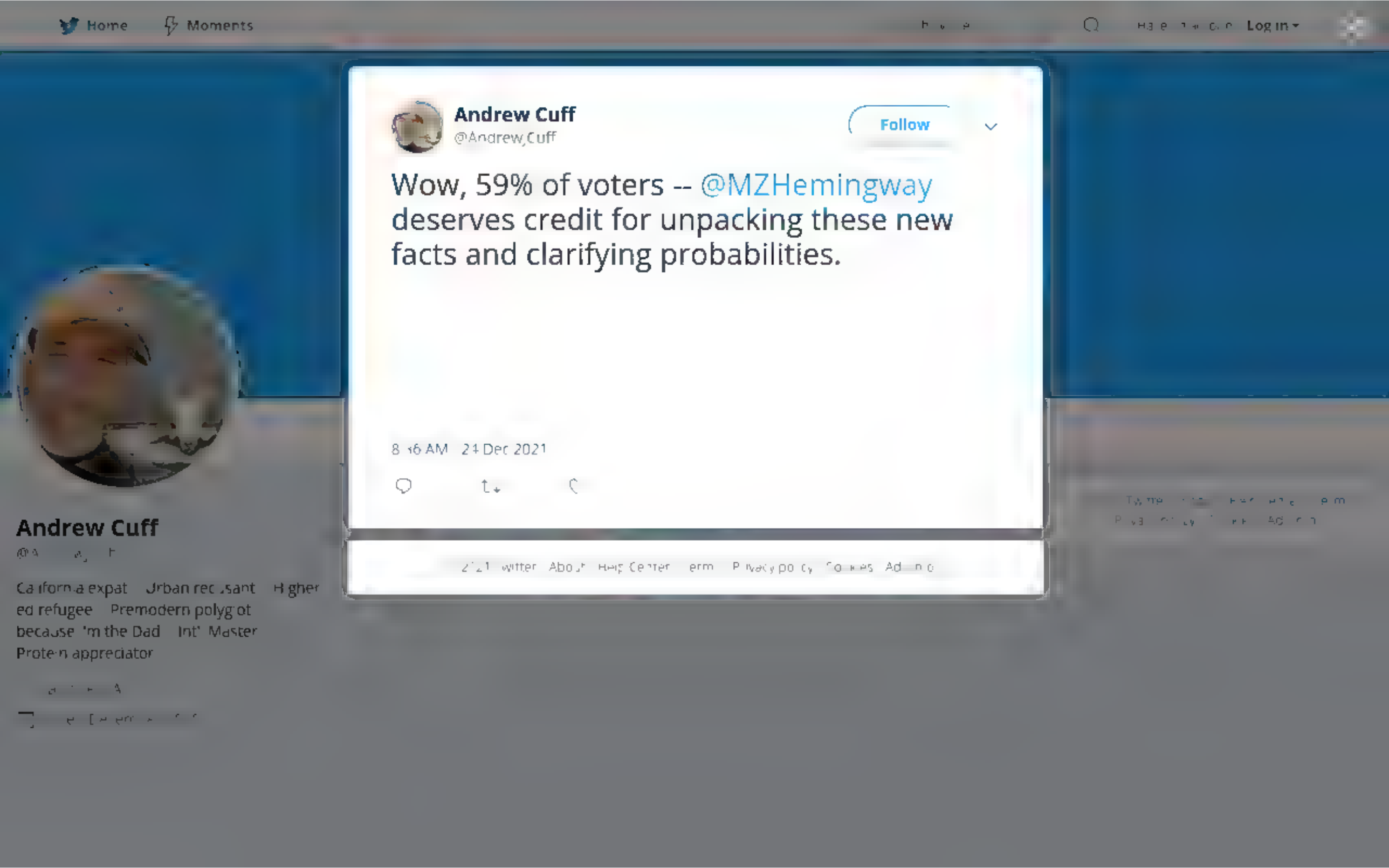
Home
Moments
Log in
Andrew Cuff
@Andrew_Cuff
Follow
Wow, 59% of voters -- @MZHemingway deserves credit for unpacking these new facts and clarifying probabilities.
8:36 AM · 24 Dec 2021
Andrew Cuff
California expat · Urban recusant · Higher ed refugee · Premodern polyglot because 'm the Dad · Int' Master · Protein appreciator

By using Twitter's services you agree to our We and our partners operate globally and use cookies, including for analytics, personalisation, and ads.

Andrew Cuff
@AndrewJCuff

Follow

In the 90s, right-wing radio hosts were telling parents "talk to your kids about the national debt" ... not kidding!

So guess what 9-year-old me actually spent his Christmas 1997 fretting about?

10:31 AM · 24 Dec 2021

© 2022 Twitter About Help Center Terms Privacy policy Cookies Ads info

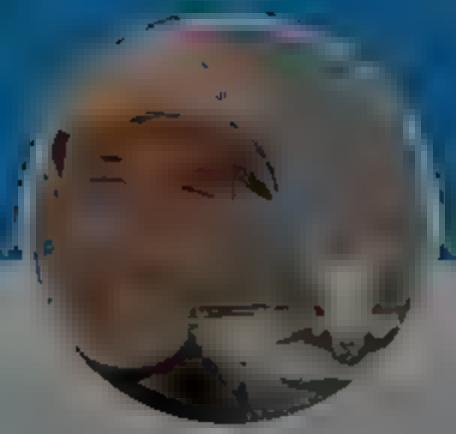

Andrew Cuff

California expat Urban recusant Higher ed refugee Premodern polyglot because I'm the Dad Int' Master Protein appreciator

By us ng Tw tter s services you agree to our We and our partners operate globa y and use cookies, nclud ng for analyt cs, personal sat on, and ads.

Michael Millerman @M M erman 5h
,ordan Peterson is one of the good guys, even if there are things to d sagree with h m about.

24 14 398

Andrew Cuff
@Andrew,Cuff
Follow

Rep ying to @M M erman

His fans have been telling me this for years, but I've never been convinced. I give him credit for genuine intellectual curiosity and being a skilled communicator, but it takes a lot more to be one of the good guys -- especially when his following is so large. Duty matters.

11 14 AM 24 Dec 2021

t1

2022 Twitter About Help Center Terms Privacy policy mpr nt Cookies Ads nfo

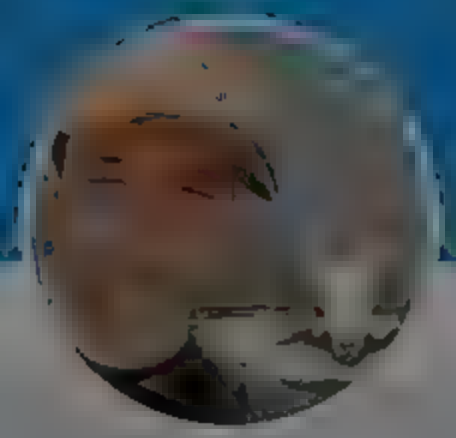

Andrew Cuff
@A A F

Ca ifornia expat Urban rec sant H gher ed refugee Premodern polyg ot because 'm the Dad Int' Master Prote n appreciator

A

e [ ]

By using Twitter's services you agree to our
We and our partners operate globally and use cookies, including for analytics, personalisation, and ads.

Home About

Log in

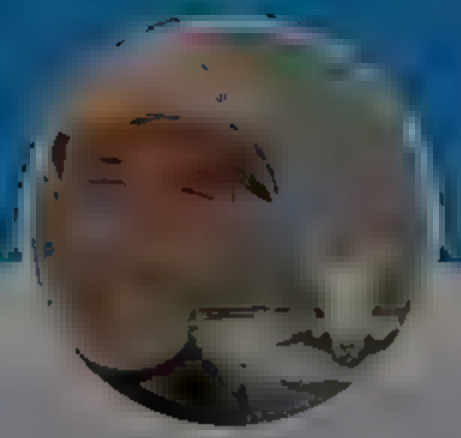

Andrew Cuff

California expat Urban recusant Higher ed refugee Premodern polyglot because I'm the Dad Int' Master Protein appreciator

The Columbia Bugle @ColumbiaBugle · 7m

2 25 132

Andrew Cuff
@AndrewJCuff

Follow

Replying to @ColumbiaBugle

Didn't even need to put a team together, he just did it himself

12:49 PM · 24 Dec 202

1 Like

1

© 20 Twitter About Help Center Terms Privacy policy Cookies Ads info

INTERNET ARCHIVE
WEB TEXT VIDEO AUDIO SOFTWARE IMAGE
SIGN UP LOG IN UPLOAD
Search

DONATE

INTERNET ARCHIVE
WayBackMachine

Sorry.

This snapshot cannot be displayed due to an internal error

The Wayback Machine is an initiative of the Internet Archive, a 501(c)(3) non-profit, building a digital library of Internet sites and other cultural artifacts in digital form. Other projects include Open Library & archive-it.org

Your use of the Wayback Machine is subject to the Internet Archive's Terms of Use

By using Twitter's services you agree to our We and our partners operate globally and use cookies, including for analytics, personalisation, and ads.

Charles McElwee @CFMcElwee · 2h

Excerpts from a classic, touching 1962 Christmas Eve column by the New York Journal-American's Jimmy Cannon. Merry Christmas!

newspapergeek.com/newspapers/...

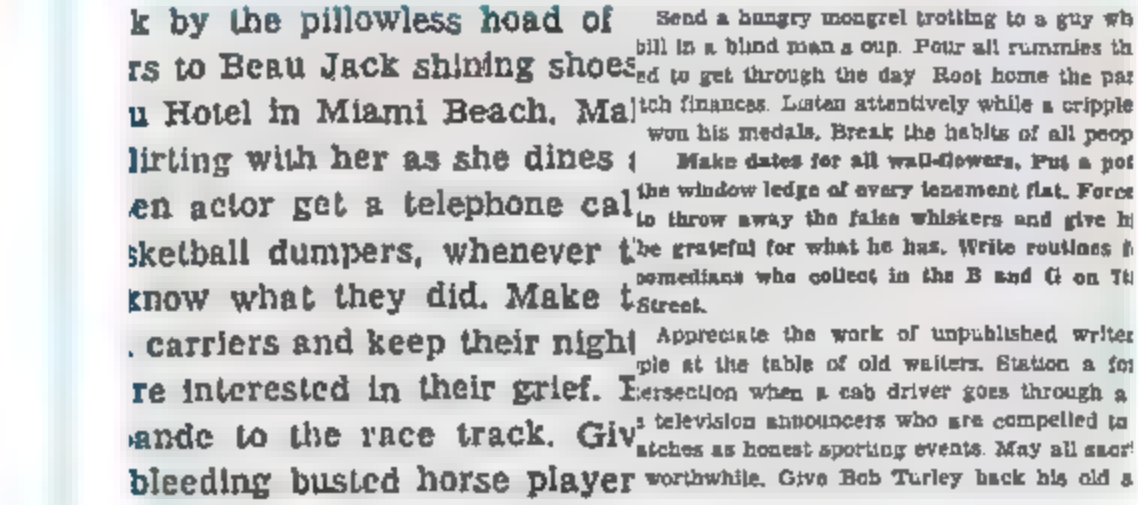

k by the pillowless hoad of
rs to Beau Jack shining shoes
u Hotel in Miami Beach. Mal
lirting with her as she dines
en actor get a telephone cal
sketball dumpers, whenever t
know what they did. Make t
. carriers and keep their nigh
re interested in their grief. E
ande to the race track. Giv
bleeding busted horse player

Send a hungry mongrel trotting to a guy wh
bill in a blind man a cup. Pour all rummies th
ed to get through the day. Root home the par
tch finances. Listen attentively while a cripple
won his medals. Break the habits of all peop
Make dates for all wall-flowers. Put a pot
the window ledge of every tenement flat. Force
to throw away the fake whiskers and give h
be grateful for what he has. Write routines f
comedians who collect in the B and G on 7t
Street.
Appreciate the work of unpublished writer
ple at the table of old waiters. Station a for
tersection when a cab driver goes through a
television announcers who are compelled to
atches as honest sporting events. May all sacr
worthwhile. Give Bob Turley back his old a

1 2

Andrew Cuff
@Andrew_Cuff Follow

Replying to @CFMcElwee

Many gems in here!

5:06 PM · 24 Dec 2021

© 2021 Twitter About Help Center Terms Privacy policy Cookies Ads info

Andrew Cuff
@Andrew_Cuff

California expat Urban recusant Higher ed refugee Premodern polyglot because I'm the Dad Int'l Master Protein appreciator

By using Twitter's services you agree to ... sonal sat on, and ads.

Home About

Have an account Log in

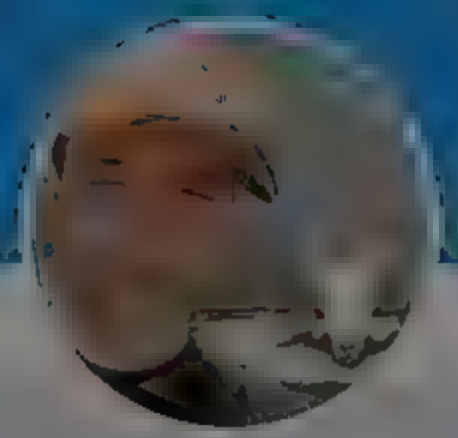

Andrew Cuff

@A...

California expat Urban recusant Higher ed refugee Premodern polyglot because 'm the Dad Int' Master Protein appreciator

Micah Meadowcroft @Micaheadowcroft 48m

orthobros I am no longer going to bother trying to keep track of which calendar you're using

4 1 23

Andrew Cuff

@AndrewJCuff

Follow

Replying to @Micaheadowcroft

It's veeeeery simple...

9:19 AM 25 Dec 2011

By using Twitter's services you agree to our ... We and our partners operate globally and use cookies, including for analytics, personalisation, and ads.

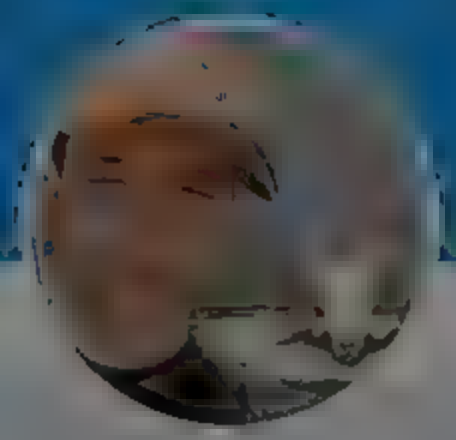

Andrew Cuff

California expat Urban recluse Higher ed refugee Premodern polyglot because I'm the Dad Int' Master Protein appreciator

Michael Millerman @M_Millerman · 16m

transcendence implies that you know WHO YOU ARE such that you are transcending yourself, but do you? the best of the greeks saw self-knowledge as a challenge. are you better than the best of the greeks?

3 ... 5

Andrew Cuff
@AndrewCuff

Follow

Replying to @M_Millerman

It doesn't imply anything about knowledge at all -- transcendence relates only to orders of being and not knowledge. It's possible for a being to transcend another being without knowing it. You might take the example of an infant who is ignorant that he transcends the family cat.

9:06 PM · 15 Dec 2021

© 2021 Twitter About Help Center Terms Privacy policy, Cookies Ads info

By using Twitter's services you agree to our
We and our partners operate globally and use cookies, including for analytics, personalisation, and ads.

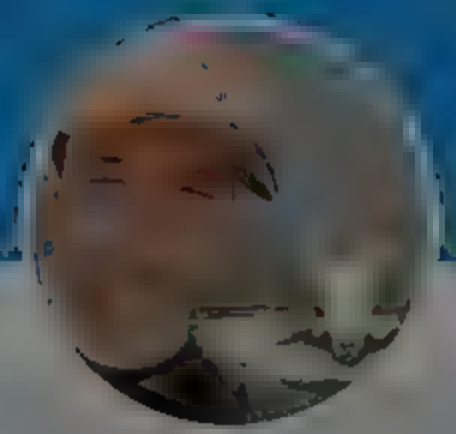

Andrew Cuff

@Andrew_Cuff

California expat Urban recusant Higher ed refugee Premodern polyglot because 'm the Dad Int' Master Protein appreciator

Andrew Cuff
@Andrew_Cuff

Follow

The day after Christmas is doldrums for many -- but don't forget that December 26, 1776 was one of American history's most badass moments.

4:08 AM · 26 Dec 2021

© 2021 Twitter About Help Center Terms Privacy policy Cookies Ad

By using Twitter's services you agree to our
We and our partners operate globally and use cookies, including for analytics, personalisation, and ads.

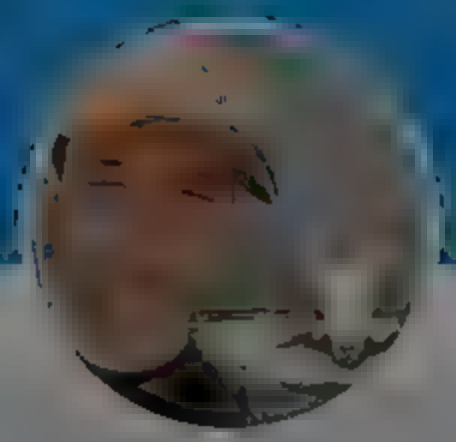

Andrew Cuff
@Andrew_Cuff

Follow

"Tous les jumeaux ne sont pas des génies, mais tous les génies sont des jumeaux."

Great expression.

6:45 AM · 26 Dec 2021

© 2021 Twitter · About · Help Center · Terms · Privacy policy · Imprint · Cookies · Ads Info

Andrew Cuff

@A[illegible]

California expat · Urban recusant · Higher ed refugee · Premodern polyglot because 'm the Dad · Int' Master · Protein appreciator

By using Twitter's services you agree to our
We and our partners operate globally and use cookies, including for analytics, personalisation, and ads.

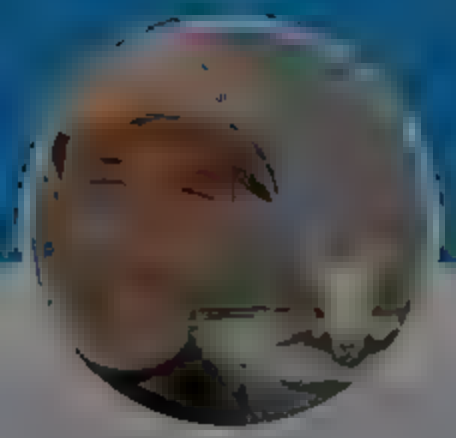

Andrew Cuff

@A

California expat Urban recusant Higher ed refugee Premodern polyglot because 'm the Dad Int' Master Protein appreciator

Andrew Cuff
@AndrewJCuff

Follow

Quality on this custom job is insane. Ash handle, tempered steel. Log splitting just got a lot easier.

2:07 PM · 26 Dec 2021

1 Like

1

© 2021 Twitter About Help Center Terms Privacy policy Cookies Ads info

Home Moments

Log in

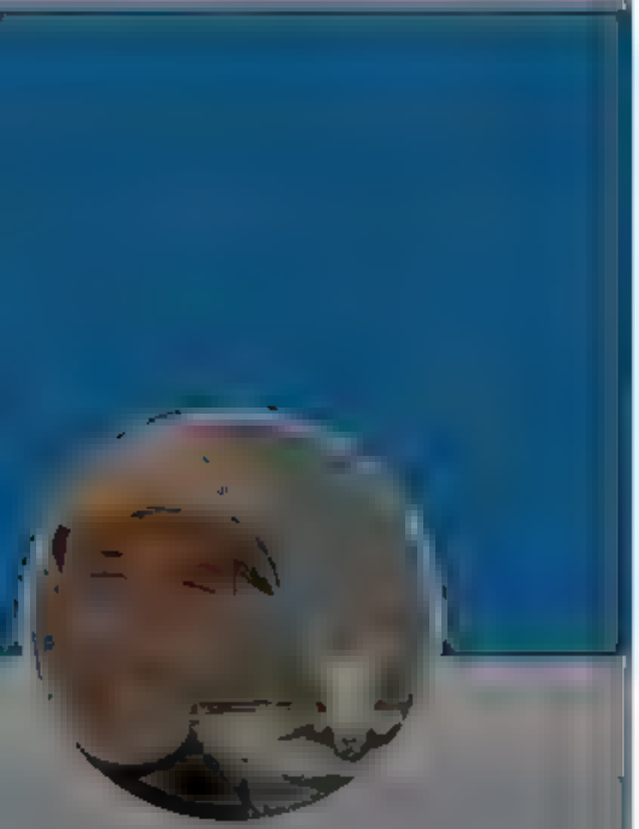

Andrew Cuff

@A[illegible]

California expat Urban recusant Higher ed refugee Premodern polyglot because 'm the Dad Int' Master Protein appreciator

[illegible]

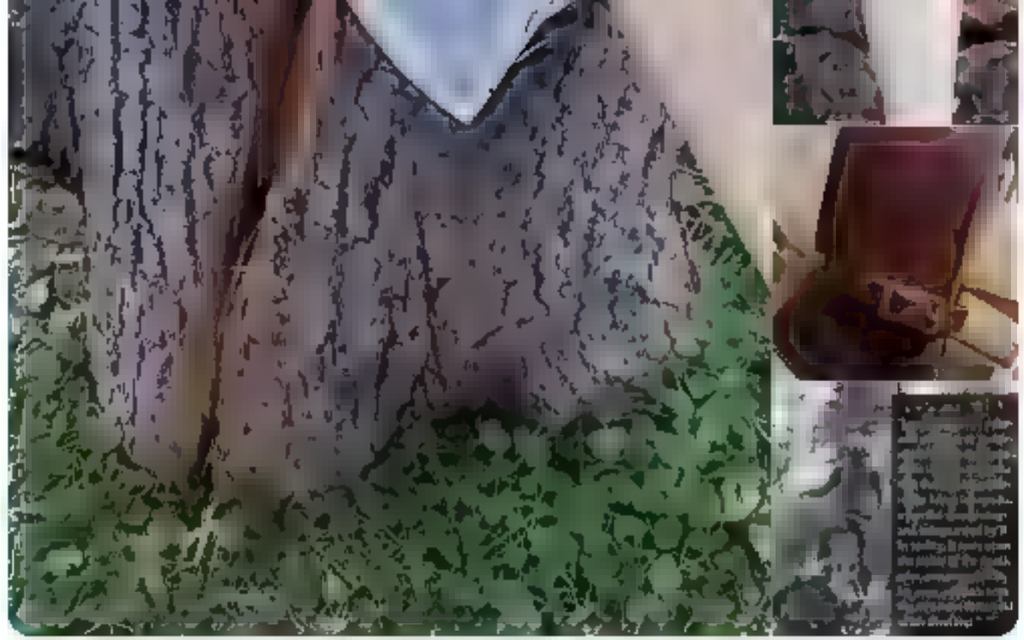

1 3

The Soul of Politics: Harry V. Jaffa... @soul_politics · 7m

How's the price compared to a Gransfors Bruks?

1 1

Andrew Cuff
@Andrew_Cuff

Follow

Replying to @soul_politics

This was a gift. Custom made based on my hand measurements by a hobbyist

4:51 PM · 26 Dec 2021

1 Like

1

© 2021 Twitter About Help Center Terms Privacy policy Cookies Ad info

Home Moments Log in

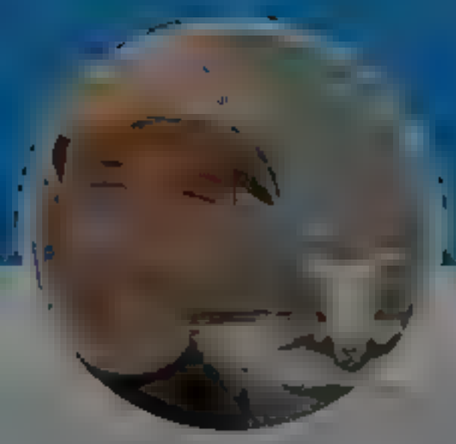

Andrew Cuff
@Andrew Cuff

Follow

Christianity values both meekness and greatness. Beware any theology that prizes at the expense of the other.

5:13 PM · 26 Dec 2021

1 Like

1

© 2021 Twitter About Help Center Terms Privacy policy Cookies Ad info

Andrew Cuff

California expat Urban recusant Higher ed refugee Premodern polyglot because I'm the Dad Int' Master Protein appreciator

Home Moments Log in

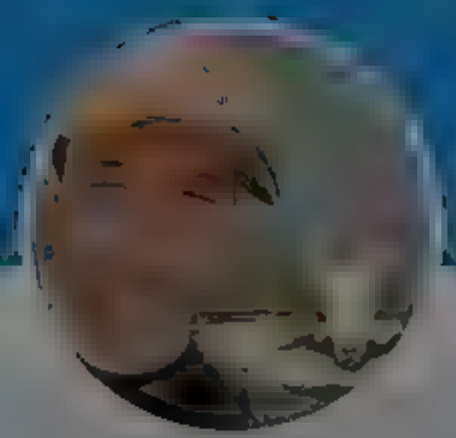

Andrew Cuff

@A[illegible]

California expat Urban recusant Higher ed refugee Premodern polyglot because 'm the Dad Int' Master Protein appreciator

[illegible]

the last pirate @corsair21c 35m

U can condemn me and seethe but there is a lot of bs in the conventional church "interpretations" of scripture. I recently studied the 4 gospels for the first time in many years &was left with feeling modern "Christians" have been corrupting the message badly

6 1 28

the last pirate @corsair21c 20m

Some things that jump out:

1. Pacifism is blow way out of proportion
2. Condemnation of jews that don't accept Christ is quite strong "Judeo-Christian" is a fake new term
3. Christianity as "Judaic law + Christ" is not what it says; Christ is more total replacement than update

3 4 24

Andrew Cuff
@Andrew Cuff

Follow

Replying to @[illegible]

It's funny how actually reading the gospels can be such a wakeup call.

6:56 PM 26 Dec 2021

1 Like

1

[illegible] Twitter Abou[illegible] Help Center Terms Privacy policy Cookies Ads info

By using Twitter's services you agree to our
We and our partners operate globally and use cookies, including for analytics, personalisation, and ads.

Home About

Log in

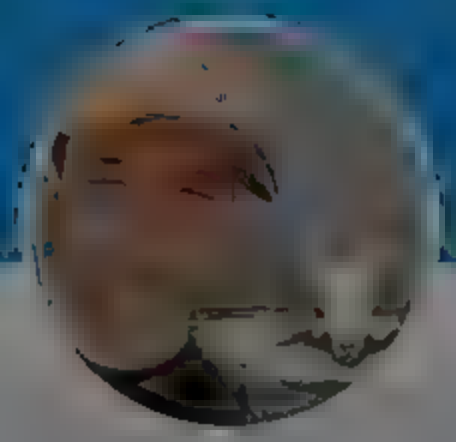

Andrew Cuff

@Andrew_Cuff

California expat Urban recusant Higher ed refugee Premodern polyglot because 'm the Dad Int' Master Protein appreciator

Walter Kirn @walterkirn 8h

"Think for yourself" is a silly phrase. If you're not doing it yourself, it's not really thinking at all, is it? It's mimicry. It's repetition.

12 13 112

Andrew Cuff

@Andrew_Cuff

Follow

Replying to @walterkirn

My kids learn through mimicry. It's amazing--once they get comfortable copycatting, they start to improvise, which evolves into creativity/personality. It reminds me that mimesis (not just of nature but of fellow humans' interpretations) is fundamental to what we call "thought".

7:10 AM · 27 Dec 2021

© 2021 Twitter About Help Center Terms Privacy policy Cookies Ads info

By using Twitter's services you agree to our
We and our partners operate globally and use cookies, including for analytics, personalisation, and ads.

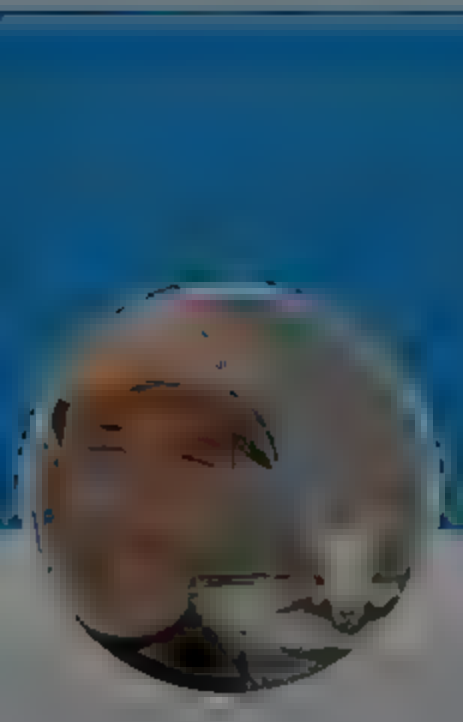

Andrew Cuff

California expat Urban recusant Higher ed refugee Premodern polyglot because 'm the Dad Int' Master Protein appreciator

Empty America @Tierra_Y_Cielo · 33m

Maybe Indo-Europeans conquered the world by having beer parties but enforcing Hemingway's rule that you must always actually do what you said you would do when drunk.

Second City Bureaucrat @CityBureaucrat

Guns, Germs, and Steel ❌
Horse, Wheel, and Language ❌
Sugar, Yeast, and Drinking Rituals ✅

1 6

Andrew Cuff
@AndrewJCuff

Follow

Replying to @Tierra_Y_Cielo

Yes, you must read how Xenophon and Seuthes the Thracian planned their village raids in Book VII of the Anabasis.

7:47 AM · 27 Dec 2021

© 2021 Twitter About Help Center Terms Privacy policy Cookies Ads info

Home Moments

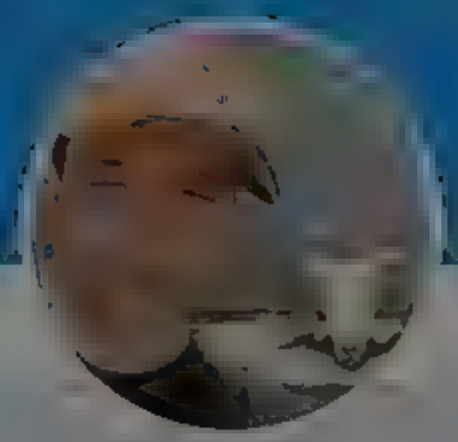

Andrew Cuff

@A[illegible]

California expat · Urban recusant · Higher ed refugee · Premodern polyglot because 'm the Dad · Int' Master · Protein appreciator

[illegible]

Andrew Cuff
@AndrewJCuff

Follow

This childhood memory from @JDVance1 Christmas becomes truer every year. The goal shouldn't be arbitrary stimulus checks or "credits" -- but well-paying jobs that help families plan ahead.

252 — J D VANCE

It was the holiday season that taught me about tax refunds, which I gathered were free bits of money sent to the poor in the new year to save them from the financial indiscretions of the old one. Income tax refunds were the ultimate backstops. "We can definitely afford this, we'll just pay for it with the refund check" became a Christmas mantra. But the government was fickle. There were few moments more anxious than the one when Mom came home from the tax preparer in early January. Sometimes the refund exceeded expectations. But when Mom learned that Uncle Sam couldn't cover the Christmas splurge because her "credits" weren't as high as she had hoped, that could ruin your whole month. Ohio Januaries are depressing enough as it is.

8:48 AM · 7 Dec 20[illegible]

2 Likes

Log in

Home Moments

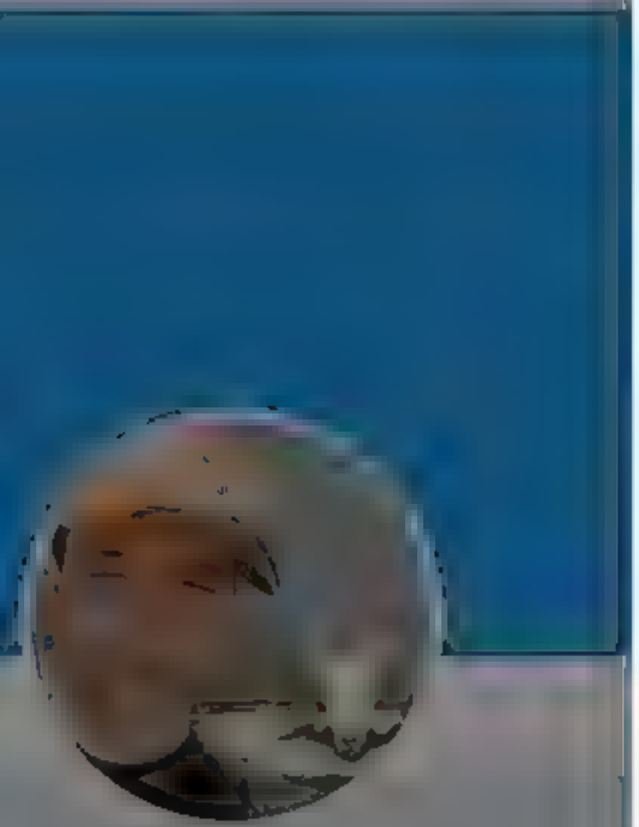

Andrew Cuff

@A[illegible]

California expat Urban recusant Higher ed refugee Premodern polyglot because 'm the Dad Int' Master Protein appreciator

[illegible]

[illegible]

NOW Biden departs to Delaware beach house after telling governors there is "no federal solution" on COVID and it should be "solved at the state level."

1 2

Andrew Cuff
@AndrewJCuff

Follow

Replying to @AndrewBeck[illegible]A

He will continue doing "whatever we can to ensure bla bladity bla" but then will pass the buck to states for any "failure" -- when of course defining success/failure is the core question.

3:37 PM 27 Dec 2021

1 Like

1 1

Andrew Beck @AndrewBeckUSA 4m

Replying to @AndrewCuff

That's it. Right there.

© 20[illegible] Twitter About Help Center Terms Privacy policy Cookies Ads info

Log in

[illegible]

By using Twitter's services you agree to our ... We and our partners operate globally and use cookies, including for analytics, personalisation, and ads.

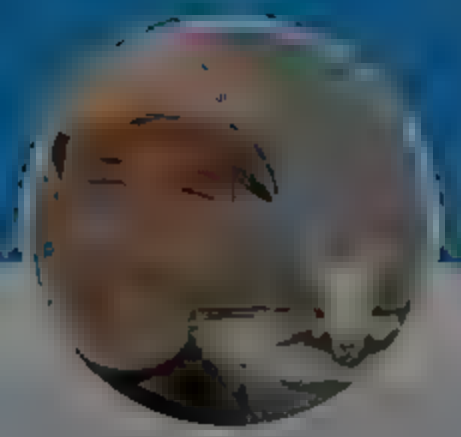

Andrew Cuff

@AndrewJCuff

California expat · Urban recusant · Higher ed refugee · Premodern polyglot because 'm the Dad · Int' Master · Protein appreciator

Andrew Cuff
@AndrewJCuff

Follow

Ladies and gentlemen the IRS

Sharing/gig economy. Generally, if you work in the gig economy or did gig work, you must include all income received from all jobs whether you received a Form 1099-K, Payment Card and Third Party Network Transactions, or not. See the Instructions for Schedule C (Form 1040) and the Instructions for Schedule SE (Form 1040).

Stolen property. If you steal property, you must report its fair market value in your income in the year you steal it unless you return it to its rightful owner in the same year.

Transporting school children. Don't include in your income a school board mileage allowance for taking children to and from school if you aren't in the business of taking children to school. You can't deduct expenses for providing this transportation.

Union benefits and dues. Amounts deducted

5:30 PM · 27 Dec 2021

© 2021 Twitter · About · Help Center · Terms · Privacy policy · Cookies · Ads info

By using Twitter's services you agree to our We and our partners operate globally and use cookies, including for analytics, personal sation, and ads.

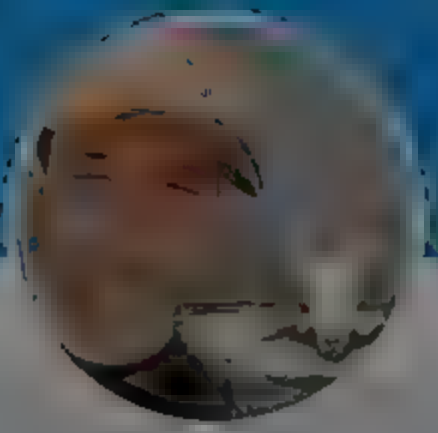

Andrew Cuff

@Andrew_Cuff

California expat Urban recusant Higher ed refugee Premodern polyglot because I'm the Dad Int' Master Protein appreciator

© 2021 Twitter About Help Center Terms Privacy policy Cookies Ads info

Erik Torenberg @eriktorenberg 34m

What's a book, article, or podcast that changed your mind on some topic this year?

13 3 25

Andrew Cuff
@Andrew_Cuff

Follow

Replying to @eriktorenberg

Caldwell, Age of Entitlement, topic: "The Greatest Generation"

5:42 PM · 27 Dec 2021

2 Likes

2

By using Twitter's services you agree to our We and our partners operate globally and use cookies, including for analytics, personalisation, and ads.

Luke Cuff @[illegible] 5m
@Andrew_Cuff what's up fam

1

Andrew Cuff
@Andrew_Cuff

Follow

Replying to @[illegible]

So rad

5:59 PM · 7 Dec 2021

© 2021 Twitter About Help Center Terms Privacy policy Cookies Ads info

Andrew Cuff

@[illegible]

California expat Urban reclusant Higher ed refugee Premodern polyglot because I'm the Dad Int'l Master Protein appreciator

[illegible]

[illegible]

Home Moments

Log in

Andrew Cuff
@AndrewJCuff

Follow

Cities and Thrones and Powers
Stand in Time's eye
Almost as long as flowers
Which daily die.
But, as new buds put forth
To glad new men
Out of the spent and unconsidered Earth
The Cities rise again.

Andrew Cuff

California expat Urban recusant Higher ed refugee Premodern polyglot because 'm the Dad Int' Master Protein appreciator

By using Twitter's services you agree to

Home About

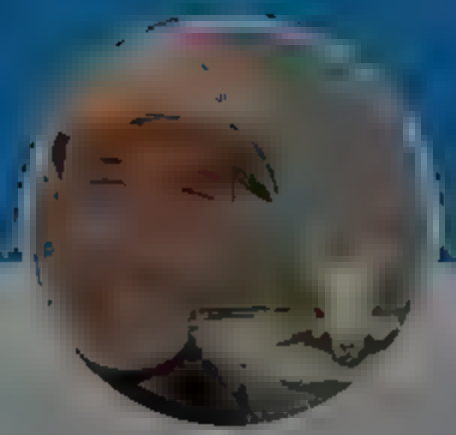

Andrew Cuff

@AndrewJCuff

California expat Urban recusant Higher ed refugee Premodern polyglot because 'm the Dad Int' Master Protein appreciator

Andrew Cuff

@AndrewJCuff

Follow

"When you hear a guy gets a samurai sword or a professional crossbow..."

@LatinxPutler is it time for @marwill.amson crystal therapy?

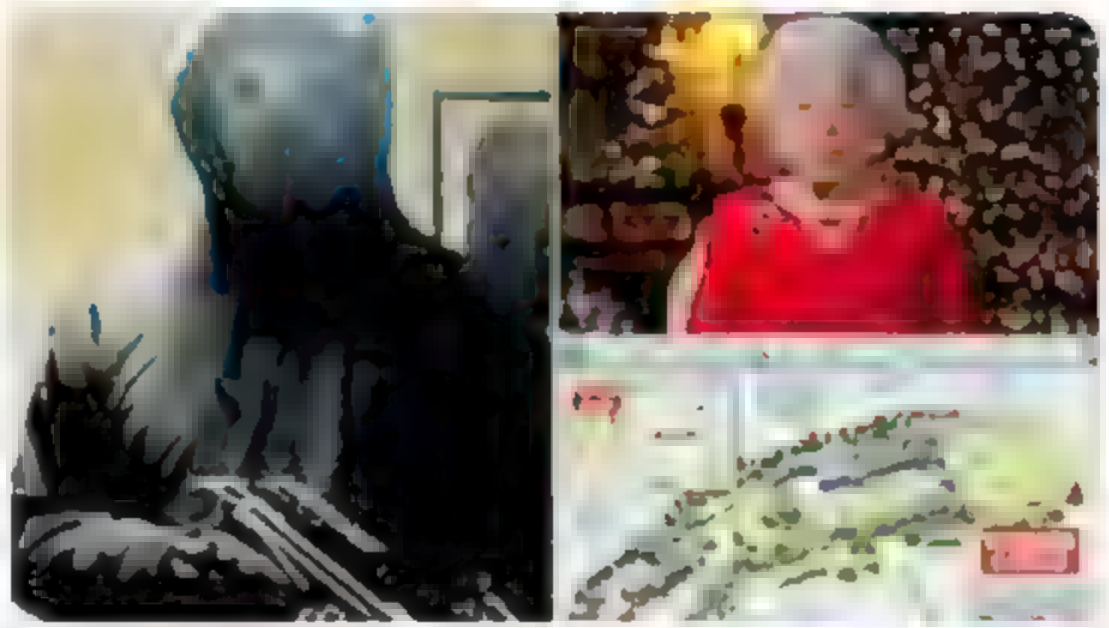

Daily Mail

Shocking video shows crossbow-wielding man threatening to 'assassinate

7:34 PM 27 Dec 2021

sonal sat on, and ads.

Log in

By using Twitter's services you agree to ... rsonal sat on, and ads.

Home About

Have an account Log in

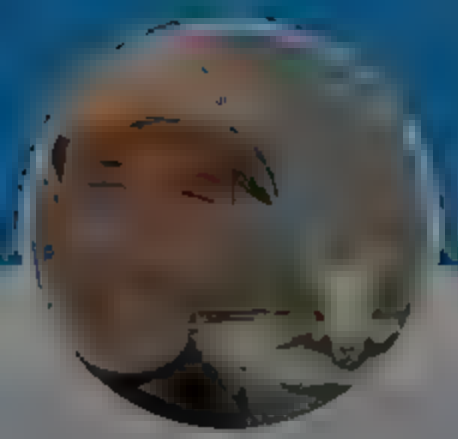

Andrew Cuff

@A...

California expat Urban recusant Higher ed refugee Premodern polyglot because 'm the Dad Int' Master Protein appreciator

...

Archaeo - Histories @archeohistories

A Peruvian elongated skull with a metal plate surgically implanted, estimated to be from about 2000 years ago The broken bone surrounding the repair is tightly fused together indicating it was a successful surgery ...

3 1 20

Andrew Cuff
@AndrewJCuff

Follow

Replying to @...

Need @Paracelsus1092 to get our noggins joggin here

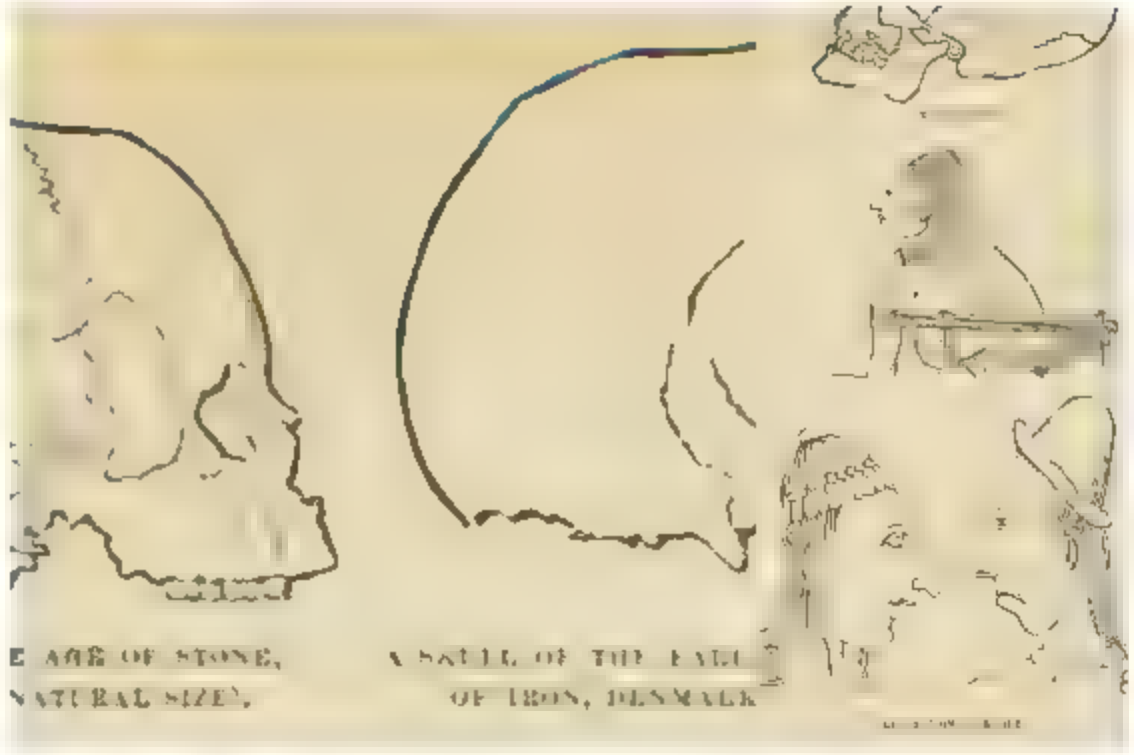

7:48 PM 27 Dec 2021

© 2021 Twitter About Help Center Terms Privacy policy Imprint Cookies Ads info

By using Twitter's services you agree to

Home About

Andrew Cuff

@A[illegible]

California expat Urban recusant Higher ed refugee Premodern polyglot because I'm the Dad Int' Master Protein appreciator

[illegible]

Andrew Cuff
@AndrewJCuff

Follow

My short essay on how to talk about "gun rights" in @AmConMag: theamericanconservative.com/articles/gun-o ...

IG: mosingarandguy

1:52 AM 28 Dec 2021

1 Like

sonal sat on, and ads

Have an account Log in

By using Twitter's services you agree to our

We and our partners operate globally and use cookies, including for analytics, personalisation, and ads.

Home About

Log in

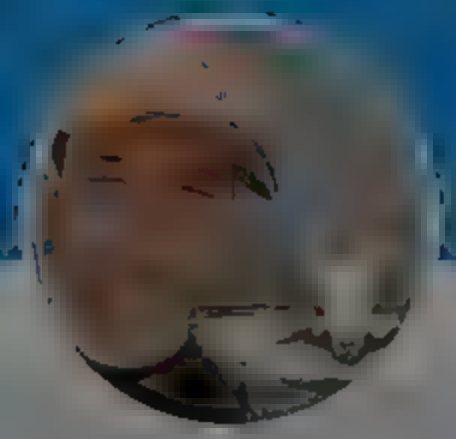

Andrew Cuff

@A[illegible]

California expat Urban recusant Higher ed refugee Premodern polyglot because 'm the Dad Int' Master Protein appreciator

Jason Killmeyer @JasonKillmeyer 13m

@JackPosobiec is ahead of the curve here the Trump phenomenon is not transferrable to Oz.

If Oz spent any time in Pennsylvania, he'd know that

Oz's fame relies on taking advantage of fixed income seniors we don't take kindly to that in PA, sure as hell not in Pittsburgh

Jack Posobiec @JackPosobiec

Yikes!

1 1

Andrew Cuff

@AndrewJCuff

Follow

Replying to @JasonKillmeyer @JackPosobiec

A pro-choice Hollywood wacko enters a statewide GOP primary. Somebody gave the poor guy very bad advice.

4:11 PM 28 Dec 2021

© 2021 Twitter About Help Center Terms Privacy policy Cookies Ads info

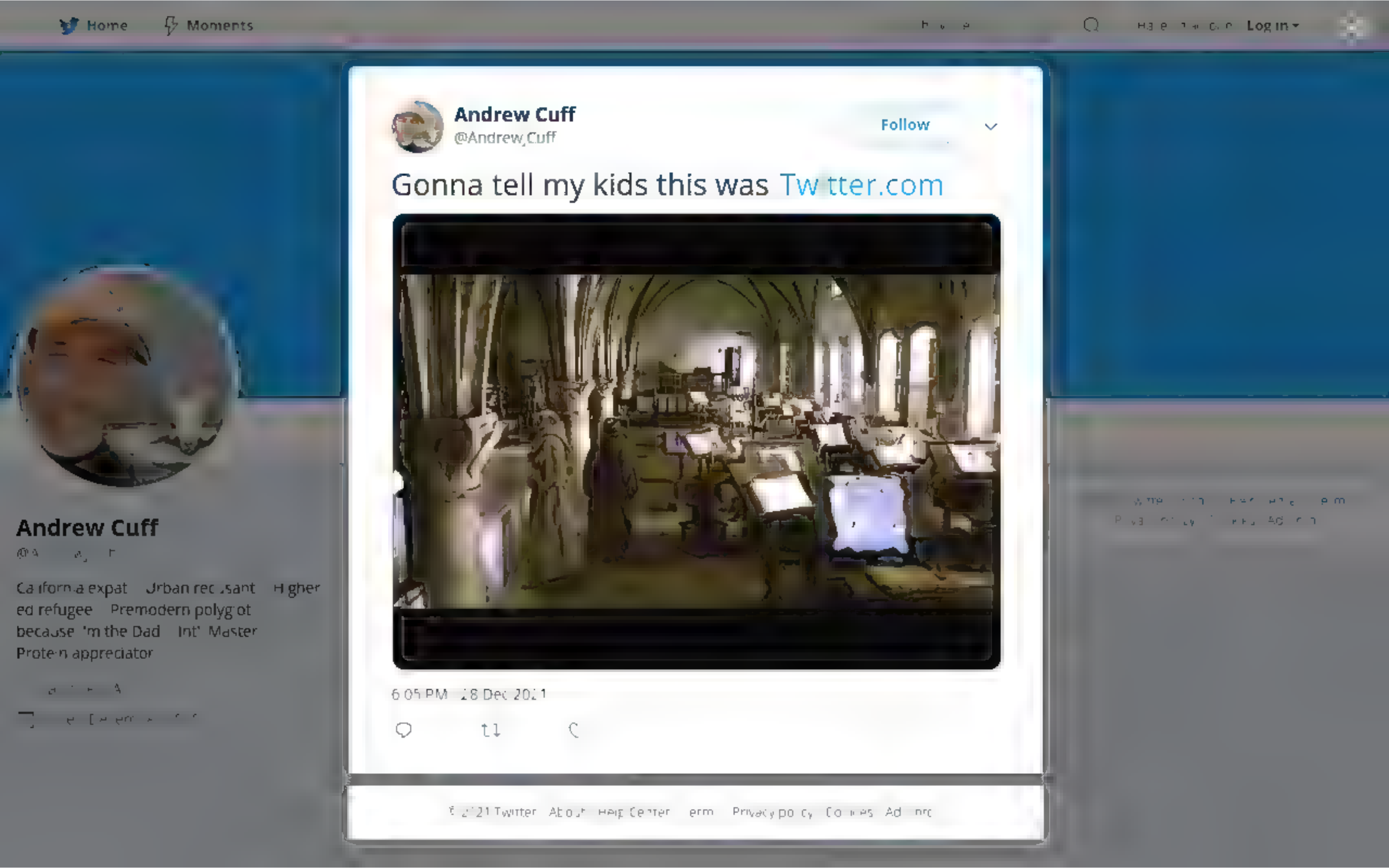
Home
Moments
Log in
Andrew Cuff
@Andrew_Cuff
Follow
Gonna tell my kids this was Twitter.com
6:05 PM · 28 Dec 2021
Andrew Cuff
California expat · Urban recusant · Higher ed refugee · Premodern polyglot because 'm the Dad · Int' Master · Protein appreciator

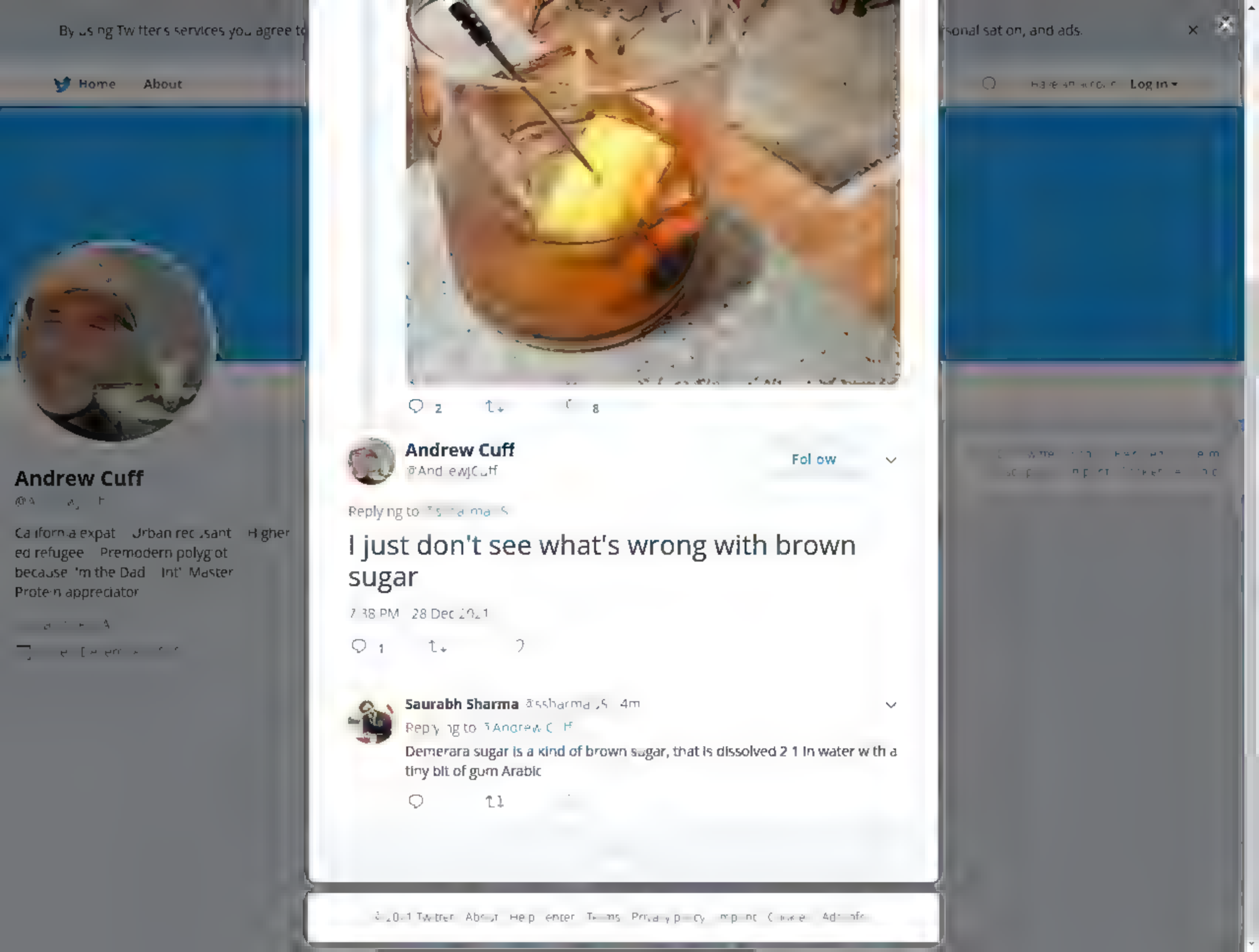
By using Twitter's services you agree to
Home
About
Log in
Andrew Cuff
California expat
Urban recusant
Higher ed refugee
Premodern polyglot
because 'm the Dad
Int' Master
Protein appreciator
Andrew Cuff
@AndrewJCuff
Follow
Replying to
I just don't see what's wrong with brown sugar
7:38 PM · 28 Dec 2021
Saurabh Sharma @ssharma
Replying to
Demerara sugar is a kind of brown sugar, that is dissolved 2:1 in water with a tiny bit of gum Arabic

By using Twitter's services you agree to
sonal sat on, and ads.
Home About
Log in

2 9

Andrew Cuff @AndrewJCuff 14m
Just don t see what s wrong with brown sugar

1

Saurabh Sharma @ssharma_S 14m
Demerara sugar is a kind of brown sugar, that is d ssolved 2:1 n water with a tiny bit of gum Arabic

1 1

Andrew Cuff
@Andrew Cuff

Follow

Replying to @

What does the gum do? Help dissolve?

7:47 PM · 28 Dec 2021

1

Saurabh Sharma @ssharma_S 1m
Replying to @AndrewJCuff
Slightly thickens the mixture, gives the overal cocktail more body

© Twitter About Help Center Terms Privacy policy Cookies Ads info

Andrew Cuff
@
California expat Urban recusant Higher ed refugee Premodern polyglot because 'm the Dad Int' Master Protein appreciator

By using Twitter's services you agree to
sonal sat on, and ads.
Home
About
Log In

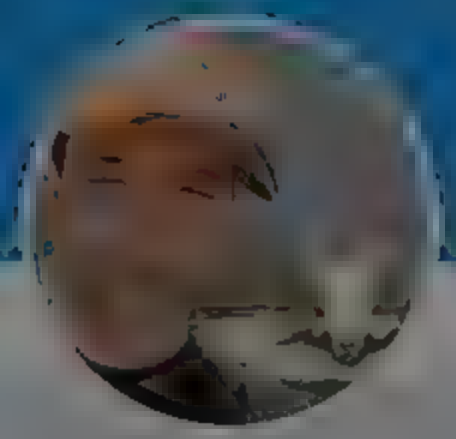

Andrew Cuff

Ca ifornia expat Urban rec sant Higher ed refugee Premodern polyg ot because 'm the Dad Int' Master Prote·n appreciator

---

Ripp @ C2E2 @Rippchord 7h

"Cloth masks" not N95 masks. They've been saying that forever. Don t conflate the two

89 1 46

Andrew Cuff
@Andrew Cuff

Follow

Rep y ng to

Yeah?

7:48 PM · 28 Dec 2021

Home Moments Log in

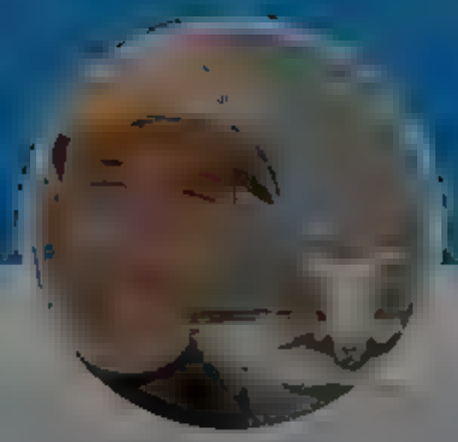

Andrew Cuff

@Andrew_Cuff

California expat Urban recusant Higher ed refugee Premodern polyglot because I'm the Dad Int' Master Protein appreciator

Andrew Cuff
@Andrew_Cuff

Follow

The "Mean Girls Quotes" Department of Arts and Letters has logged on.

> **Jason Stanley** @jasonintrator
> Stop trying to make Western Civilization happen

8:17 PM · 8 Dec 2021

1 Like

1

© 2021 Twitter About Help Center Terms Privacy policy Cookies Ads info

By using Twitter's services you agree to our We and our partners operate globally and use cookies, including for analytics, personalisation, and ads.

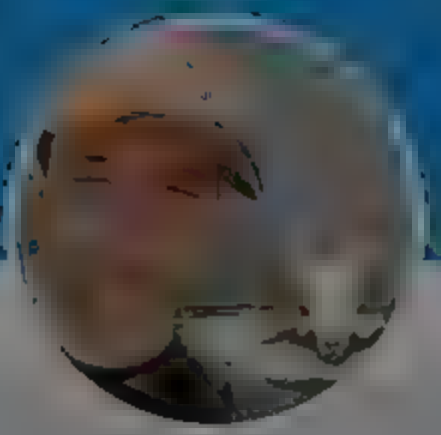

Andrew Cuff

@Andrew_Cuff

California expat Urban recusant Higher ed refugee Premodern polyglot because I'm the Dad Int'l Master Protein appreciator

martinez (hispanic) @hispaniccosmist · 19m

Jordan this is like saying "stop going along with the Bolshevik Commissar who has power over life and death " Stop being so naïve

> **Dr Jordan B Peterson** @jordanbpeterson
> "Have to do it." No you don't. Nobody does. But they do it anyway Kowtowing to HR (hated acronym) departments rife with resentful third-raters leveraging guilt for their own petty advantage. Stop going along with it. Or it will get worse
> Show this thread
>
> 1 2 20

Andrew Cuff
@Andrew_Cuff

Follow

Replying to @hispaniccosmist

"Rise up everyone!" *viciously stans conformity*

9:41 PM · 18 Dec 2021

2 Likes

2

© 2021 Twitter About Help Center Terms Privacy policy Cookies Ads info

By using Twitter's services you agree to

Home About

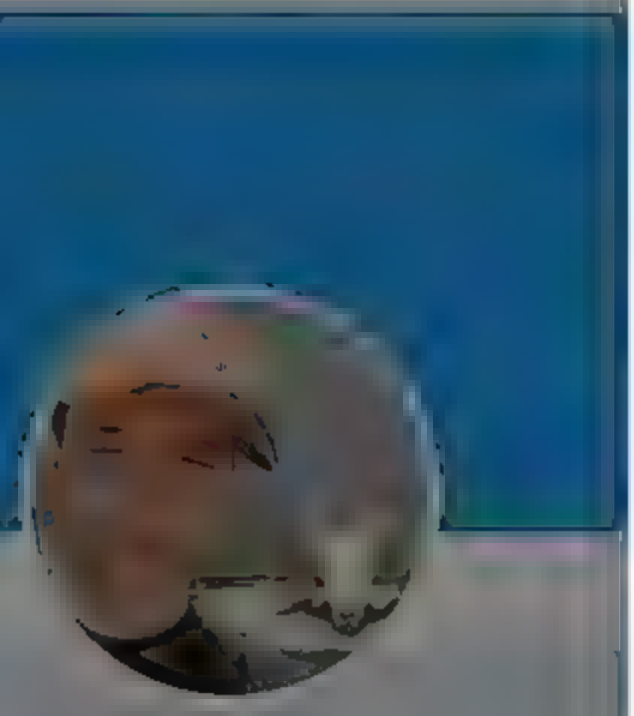

Andrew Cuff

@AndrewJCuff

California expat Urban recusant Higher ed refugee Premodern polyglot because I'm the Dad Int' Master Protein appreciator

Andrew Cuff
@AndrewJCuff

Follow

Call political violence a spade!

My latest in @AmConMag: theamericanconservative.com/articles/gun-o ...

IG: mosingarandguy

3:50 AM 29 Dec 2011

sonal sat on, and ads

Log in

By using Twitter's services you agree to our ... We and our partners operate globally and use cookies, including for analytics, personal sation, and ads.

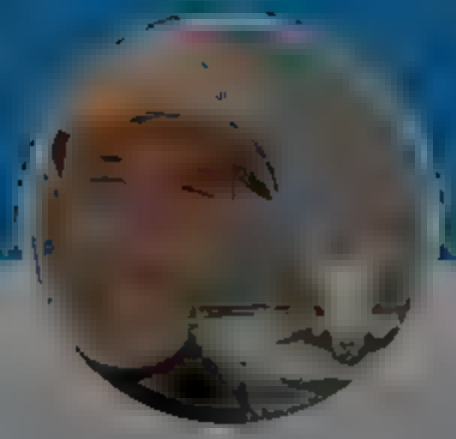

Andrew Cuff
@Andrew Cuff

Follow

So true.

Eliminating analogies
On the SAT?

might as well

Skip left turns
In driver's ed

Micah Meadowcroft @Micaheadowcroft
trite: they're getting rid of standards along with the SAT

right: they got rid of standards when they dropped analogies from the SAT

2:04 PM · 29 Dec 2021

© 2021 Twitter · About · Help Center · Terms · Privacy policy · Cookies · Ad Info

Andrew Cuff
@Andrew Cuff

California expat · Urban recusant · Higher ed refugee · Premodern polyglot because I'm the Dad · Int' Master Protein appreciator

INTERNET ARCHIVE
WEB TEXT VIDEO AUDIO SOFTWARE IMAGE
SIGN UP LOG IN UPLOAD

DONATE

INTERNET ARCHIVE
WayBackMachine

Sorry.

This snapshot cannot be displayed due to an internal error

The Wayback Machine is an initiative of the Internet Archive, a 501(c)(3) non-profit, building a digital library of Internet sites and other cultural artifacts in digital form. Other projects include Open Library & archive-it.org

Your use of the Wayback Machine is subject to the Internet Archive's Terms of Use

Home Moments

Log in

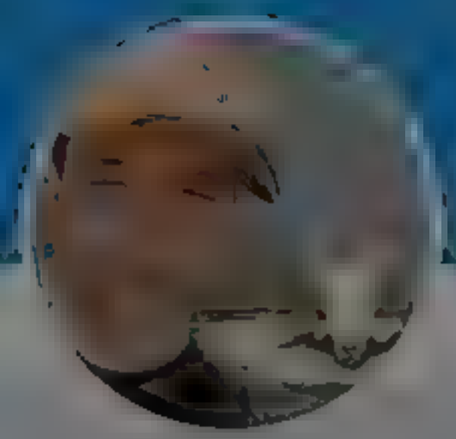

Andrew Cuff

@AndrewJCuff

California expat Urban recusant Higher ed refugee Premodern polyglot because I'm the Dad Int' Master Protein appreciator

Andrew Cuff
@AndrewJCuff

Follow

1/ St. Mercurius was a Roman military hero martyred under the pagan emperor Decius. Over 100 years later, St. Basil the Great prayed for his aid in ending the persecutions of Julian the Apostate, who tried to reverse Rome's Christianization. He prayed before an icon depicting

1 1

Andrew Cuff
@AndrewJCuff

Follow

2/ the warrior saint holding a spear. After Basil had finished praying, the sword became bloody red. Word soon arrived that Julian had sustained a mortal wound on campaign, and would not return. Lesson: Pray to Sts. Basil and Mercurius for help and swift justice!

Home
Moments
Log in
Andrew Cuff
@AndrewJCuff
Follow
Tacticool logic is my favorite. "If I have 18 pockets they'll never expect the short-barreled rifle I'm concealing in pocket #15"
9:45 AM · 30 Dec 2021
Andrew Cuff
California expat · Urban recusant · Higher ed refugee · Premodern polyglot because I'm the Dad · Int' Master · Protein appreciator

By using Twitter's services you agree to our ... We and our partners operate globally and use cookies, including for analytics, personalisation, and ads.

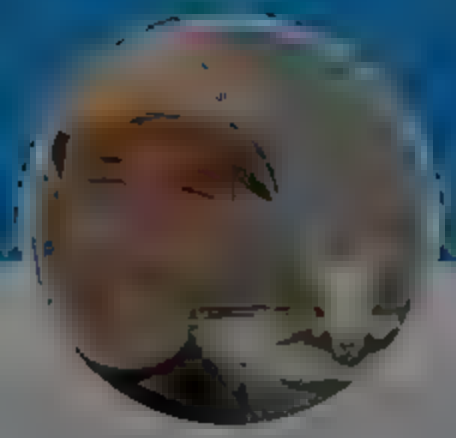

Andrew Cuff
@Andrew Cuff

California expat Urban recusant Higher ed refugee Premodern polyglot because 'm the Dad Int' Master Protein appreciator

Andrew Cuff
@Andrew Cuff

Follow

These types of pieces are crucial for married people to read and remember what they have. "There but for the grace of God go I."

Joe Gabriel Simonson @SaysSimonson
Impossible to read these pieces and not think making everyone else miserable is a core motivating principle behind many on the left. Just bizarre to write things like this

Show this thread

6:06 PM 30 Dec 2021

© 2021 Twitter About Help Center Terms Privacy policy Imprint Cookies Ads info

Home Moments Log in

Andrew Cuff
@Andrew_Cuff

Follow

Re-upping this a propos Buchanan piece from 12 years ago.

9:08 PM · 0 Dec 2021

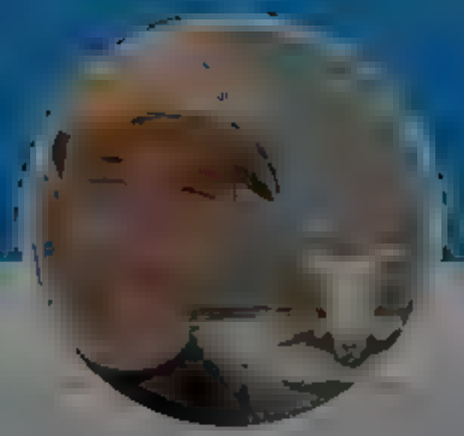

Andrew Cuff

California expat Urban reclusant Higher ed refugee Premodern polyglot because I'm the Dad Int' Master Protein appreciator

Home Moments

Log in

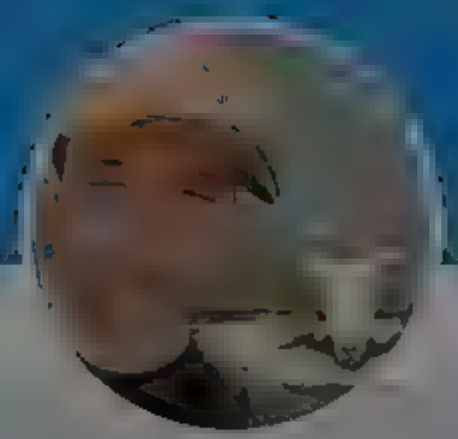

Andrew Cuff

@AndrewJCuff

California expat Urban recusant Higher ed refugee Premodern polyglot because 'm the Dad Int' Master Protein appreciator

Andrew Cuff

@AndrewJCuff

Follow

Wuhan Shoppers first album cover, 2020

6:17 AM 1 Dec 2011

Home Moments

Log in

Andrew Beck @AndrewBeck_SA · 14m

Whenever you think to yourself "I can't" just remember on this day Andrew Beck made a pourover coffee while holding a baby

3 8

Andrew Cuff
@AndrewJCuff

Follow

Replying to @AndrewBeck_SA

I've wanted this to exist since my eldest was born in 2016

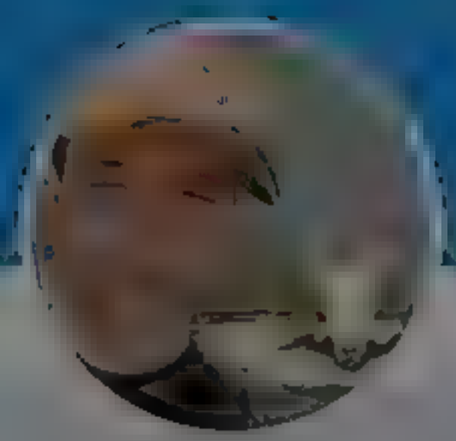

Andrew Cuff

@AndrewJCuff

California expat Urban recusant Higher ed refugee Premodern polyglot because I'm the Dad Int' Master Protein appreciator

By using Twitter's services you agree to our ... We and our partners operate globally and use cookies, including for analytics, personal sation, and ads.

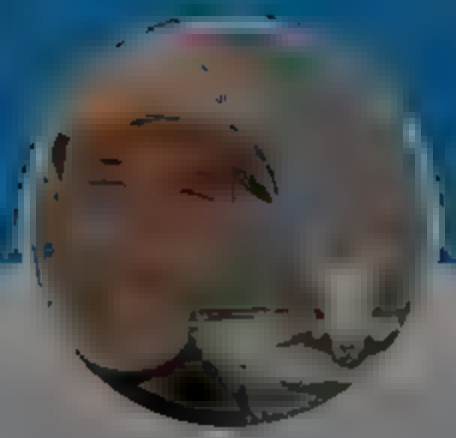

Andrew Cuff
@Andrew_Cuff

Follow

See this is the sort of thing I'm talking about.

Dr. Jessica Taylor @DrJessTaylo

Teach children to loathe violence. Teach them to avoid war. Teach them to hate guns. Teach them to never use intimidation, violence or aggression. Teach them that violence is the lowest possible behaviour a human can choose to use. Teach them to be disgusted by violence.

7:58 AM · 31 Dec 2021

© 2021 Twitter About Help Center Terms Privacy policy Cookies Ad info

Andrew Cuff

California expat · Urban recusant · Higher ed refugee · Premodern polyglot because I'm the Dad · Int' Master · Protein appreciator

By us ng Tw tter s services you agree to our We and our partners operate g obal y and use cookies. nclud ng for analyt cs, personal sat on, and ads.

Th s Tweet s unava ab e

Andrew Cuff
@Andrew_C ff

Follow

Rep ying to @Doonvorcannon

If you get it, be sure to give it away to a child

2 00 PM · 1 Dec 2021

1 Like

1 1

Doon @Doonvorcannon · 3m

Replying to @Andrew_C ff

Whew, thanks for the heads up. Wou d've looked bad had I kept it for myself not knowing the trad tion lo

Andrew Cuff

Ca ifornia expat Urban rec sant H gher ed refugee Premodern polyg ot because 'm the Dad Int' Master Prote n appreciator

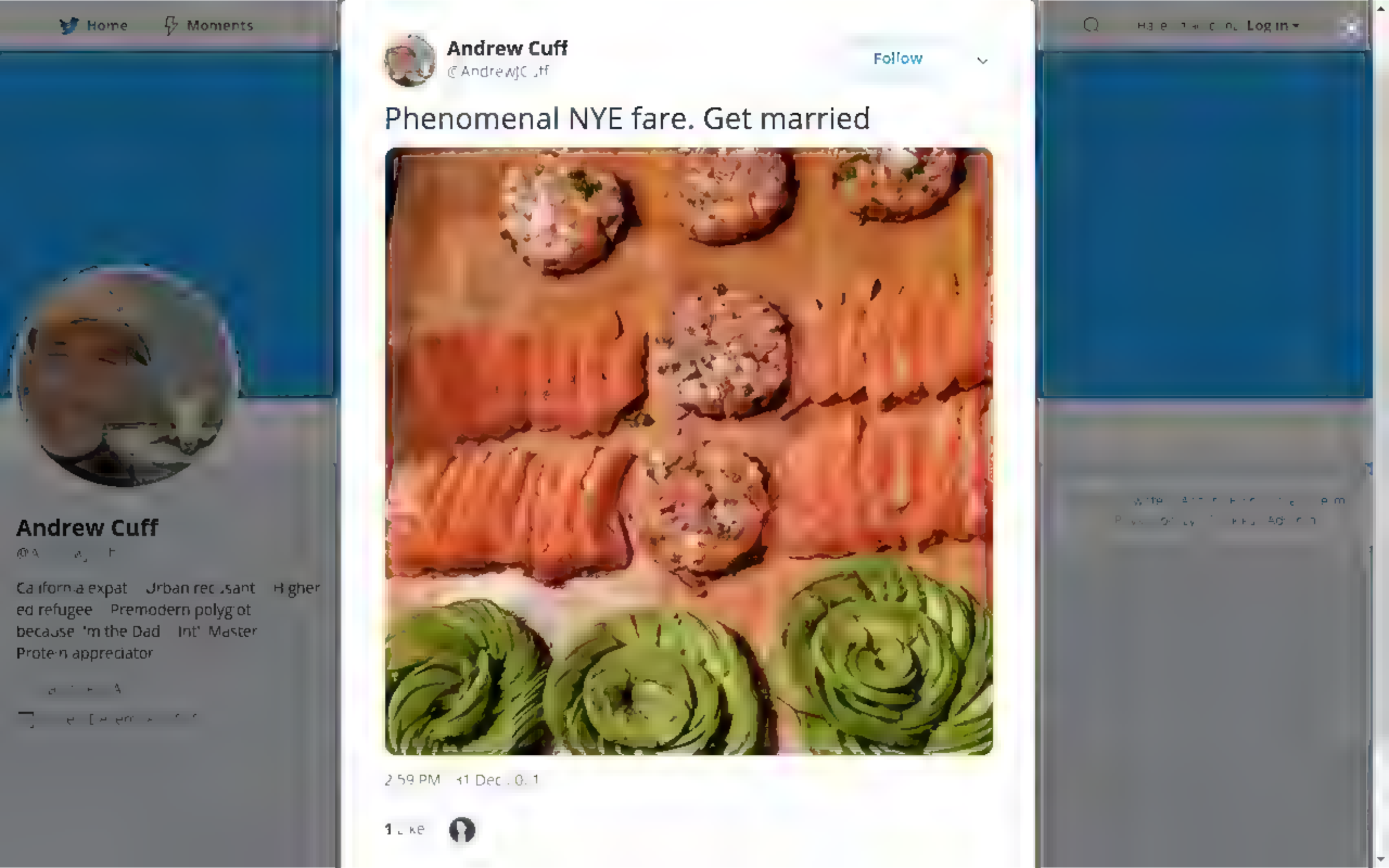
Home
Moments
Log in
Andrew Cuff
Follow
Phenomenal NYE fare. Get married
Andrew Cuff
California expat
Urban recusant
Higher ed refugee
Premodern polyglot
because 'm the Dad
Int' Master
Protein appreciator

By using Twitter's services you agree to our
We and our partners operate globally and use cookies, including for analytics, personal sation, and ads.

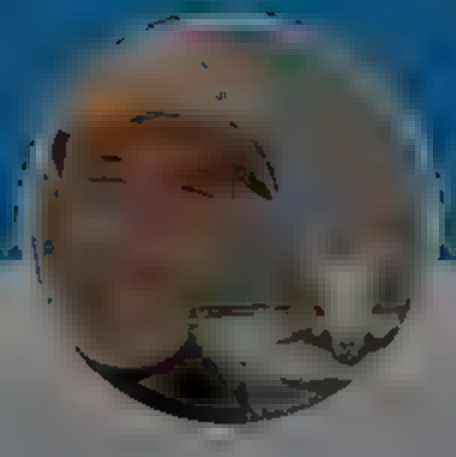

Andrew Cuff
@Andrew_Cuff

California expat Urban recusant Higher ed refugee Premodern polyglot because 'm the Dad Int' Master Protein appreciator

Andrew Cuff
@Andrew_Cuff

Follow

We know this wasn't a meteor and we know what they're up to at the Iron Mountain complex

1:08 PM 2 Jan 2022

© 2022 Twitter About Help Center Terms Privacy policy Cookies Ad info

Home Moments

Mountain complex

1

David Goughnour @GoughnourDavid · 2h
What?

1

Andrew Cuff
@Andrew_Cuff

Follow

Replying to @GoughnourDavid

*humor alert

4:53 PM · Jan 2022

© 2022 Twitter About Help Center Terms Privacy policy Cookies Ads info

Log in

Andrew Cuff
@Andrew_Cuff

California expat Urban recluse Higher ed refugee Premodern polyglot because I'm the Dad Int' Master Protein appreciator

By using Twitter's services you agree to our
We and our partners operate globally and use cookies, including for analytics, personal sation, and ads.

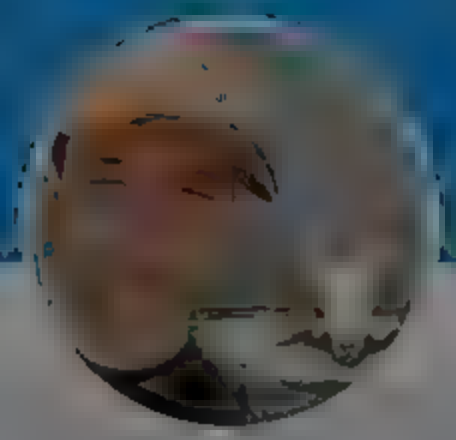

Andrew Cuff
@Andrew_Cuff

Follow

I'll never get over the time a curator at the Bibliothèque royale de Belgique refused to countenance my perfect Parisian accent, pretended he couldn't understand me when I asked to see the catalogue of 15th-century Latin mss., and made me write down what I was "trying" to say.

5:[illegible] AM · 3 Jan 2022

© 2022 Twitter · About · Help Center · Terms · Privacy policy · Cookies · Ad info

Andrew Cuff

@A[illegible]

California expat · Urban recusant · Higher ed refugee · Premodern polyglot because I'm the Dad · Int' Master · Protein appreciator

By using Twitter's services you agree to our
We and our partners operate globally and use cookies, including for analytics, personalisation, and ads.

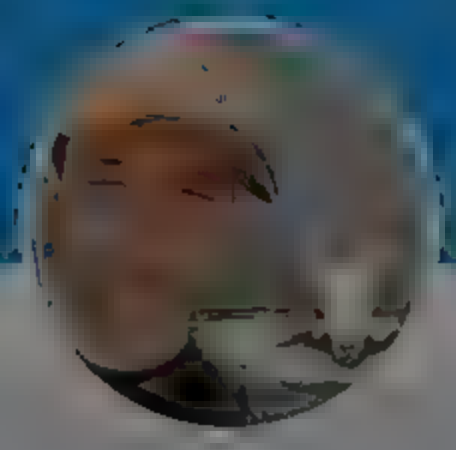

Andrew Cuff
@Andrew_Cuff

Follow

I wonder if there are people who wake up and eat hash browns

5:35 AM · 3 Jan 2022

© 2022 Twitter · About · Help Center · Terms · Privacy policy · Cookies · Ad info

Andrew Cuff

California expat · Urban recusant · Higher ed refugee · Premodern polyglot because I'm the Dad · Int'l Master · Protein appreciator

By using Twitter's services you agree to our
We and our partners operate globally and use cookies, including for analytics, personal sation, and ads.

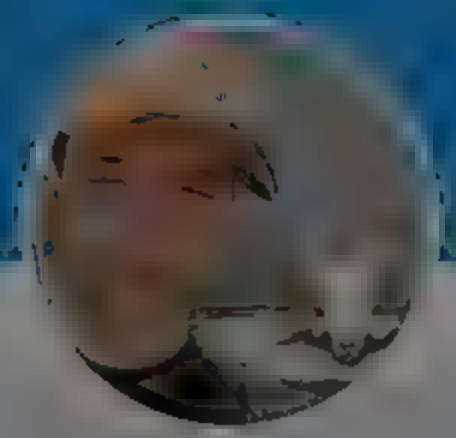

Andrew Cuff
@Andrew Cuff

California expat · Urban recusant · Higher ed refugee · Premodern polyglot because 'm the Dad · Int' Master · Protein appreciator

Andrew Cuff
@Andrew Cuff

Follow

If this doesn't convince you nothing will

6. Item, omnis actio est per contactum vel corporalem ut in corporalibus, vel virtualem ut in spiritualibus. Si igitur Deus producit creatum [per] contactum virtutis suae: aut creatum prius est quam tangatur (dico 'prius' naturaliter), aut prius tangitur quam sit. Si primo modo: sed prius non causatur a posteriori; ergo creatura non creatur a contactu divinae virtutis. Si autem prius tangitur quam sit, contra: omne verbum includit in suo intellectu esse et addit super ipsum, secundum grammaticos. Unde sequitur: tangit, ergo est tangens; et tangitur, ergo est tactum. Si igitur prius est simplex quam compositum, et posterius est quod est ex additione ad alterum, prius est esse quam tangi, et ita ut supra: ipsum esse non creatur a contactu divinae virtutis.

6:10 AM · 3 Jan 2022

© 2021 Twitter · About · Help Center · Terms · Privacy policy · Imprint · Cookies · Ads Info

By using Twitter's services you agree to our We and our partners operate globally and use cookies, including for analytics, personalisation, and ads.

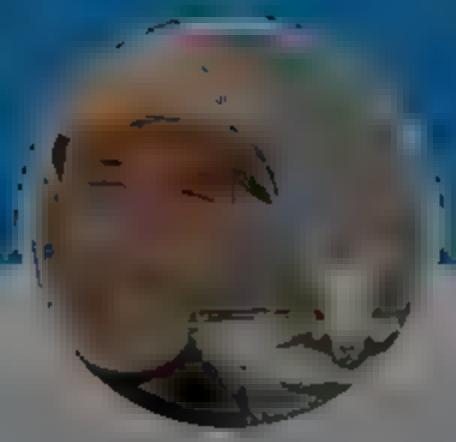

Andrew Cuff
@Andrew_Cuff

Follow

Health and fitness influencer who's in great shape but pretends to eat nothing but @PapaJohns

7:07 AM · 3 Jan 2022

© 2022 Twitter About Help Center Terms Privacy policy Cookies Ads info

Andrew Cuff
@Andrew_Cuff

California expat Urban recluse Higher ed refugee Premodern polyglot because I'm the Dad Int'l Master Protein appreciator

By using Twitter's services you agree to our
We and our partners operate globally and use cookies, including for analytics, personalisation, and ads.

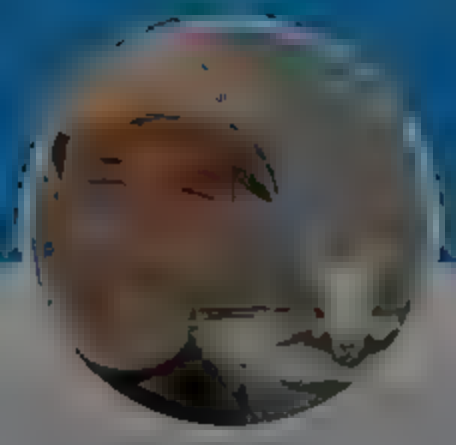

Andrew Cuff
@Andrew_Cuff

California expat Urban recusant Higher ed refugee Premodern polyglot because 'm the Dad Int' Master Protein appreciator

Andrew Cuff
@Andrew_Cuff

Follow

"Defunct" architectural styles but families pay hundreds of dollars to visit even the cheap imitations. Show me the brutalist or utilitarian tourist attractions.

Jon Stone @jonestone
whenever someone says we should build new buildings copying georgian/victorian/whatever defunct architectural style
Show this thread

8:06 AM 3 Jan 2022

© 2022 Twitter About Help Center Terms Privacy policy Cookies Ad info

Home Moments Log in

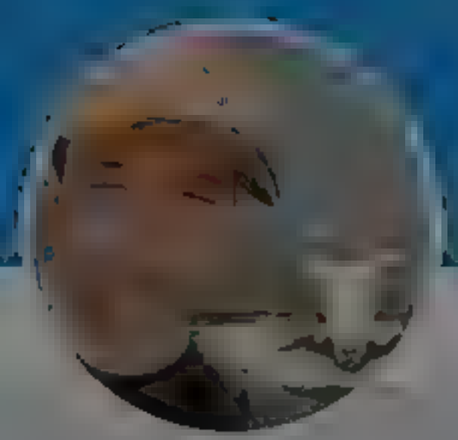

Andrew Cuff

@A drewJCuff

Ca ifornia expat Urban rec sant Higher ed refugee Premodern polyg ot because 'm the Dad Int' Master Prote n appreciator

Andrew Cuff
@AndrewJCuff

Follow

What makes people risk-averse?

This is an interesting 2012 study that offered test participants risk-rewards and cross-referenced their choices by age:

7:18 PM · Jan 2022

1

Andrew Cuff @Andrew_Cuff 2m

Turns out you become a wuss around age 7 5 and you start wussmaxx ng at age 1 3.

Then as an adult you won't even try a different entree at your favorite restaurant

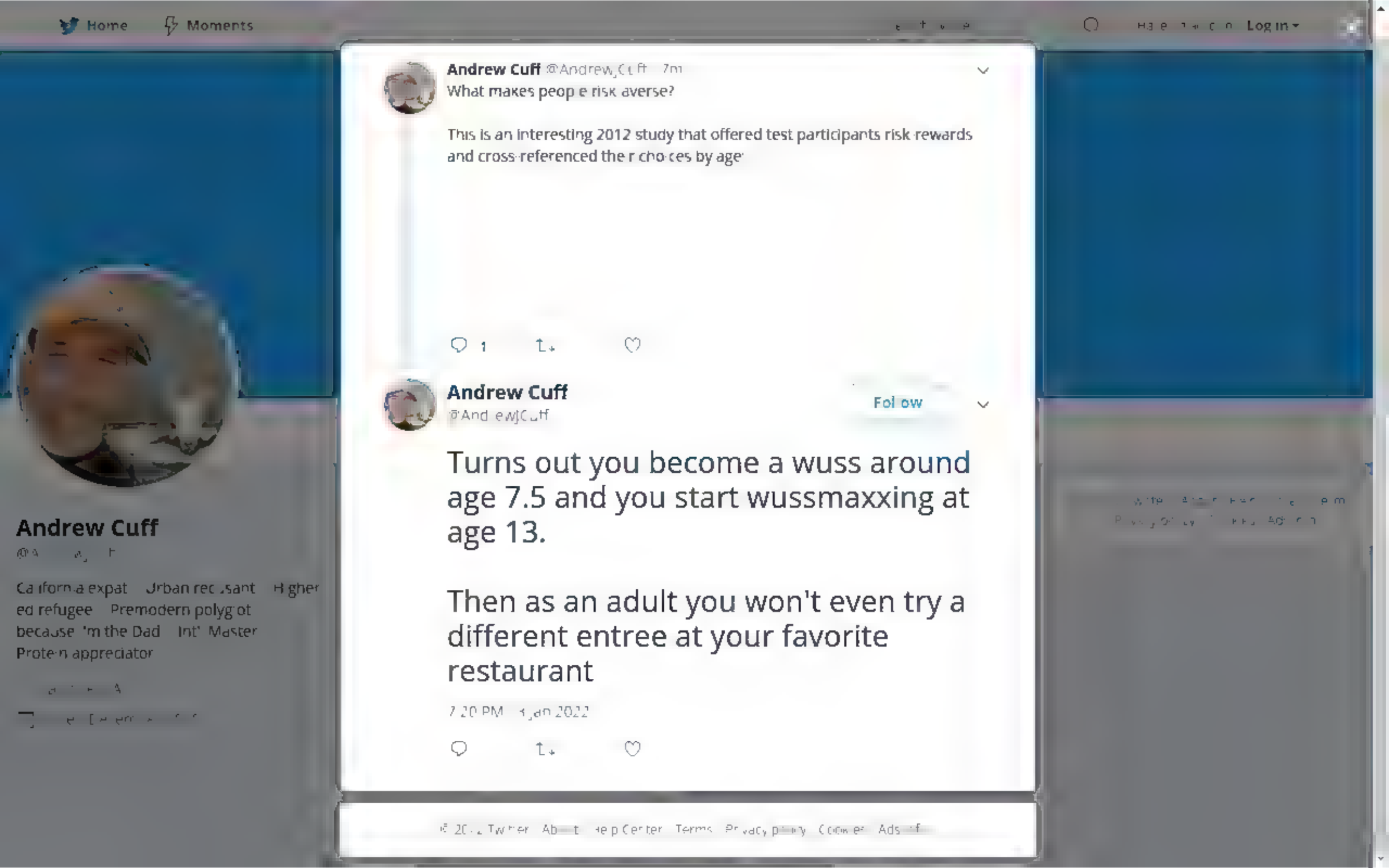
Home
Moments
Log in
Andrew Cuff @AndrewJCuff · 7m
What makes people risk-averse?
This is an interesting 2012 study that offered test participants risk-rewards and cross-referenced their choices by age:
1
Andrew Cuff
@AndrewJCuff
Follow
Turns out you become a wuss around age 7.5 and you start wussmaxxing at age 13.
Then as an adult you won't even try a different entree at your favorite restaurant
7:20 PM · 3 Jan 2022
Andrew Cuff
California expat · Urban recusant · Higher ed refugee · Premodern polyglot because I'm the Dad · Int' Master Protein appreciator

By using Twitter's services you agree to our We and our partners operate globally and use cookies, including for analytics, personal sation, and ads.

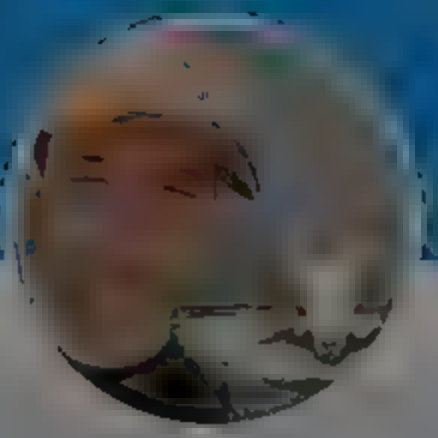

Andrew Cuff

@[redacted]

California expat Urban reclusant Higher ed refugee Premodern polyglot because I'm the Dad Int'l Master Protein appreciator

[redacted]

Andrew Cuff
@Andrew Cuff

Follow

Perhaps only "cruel countries" will survive or be livable in the increasingly populous 21st century.

> **Billy Binion** @billybinion
> Those like @RyanGirdusky want to deport people based on pronouns in bio. A completely unserious position
>
> @PareenMhatre has lived here legally all her life. This is her home. Only a...
> Show this thread

7:56 PM · Jan 2022

© 2022 Twitter About Help Center Terms Privacy policy Cookies Ads info

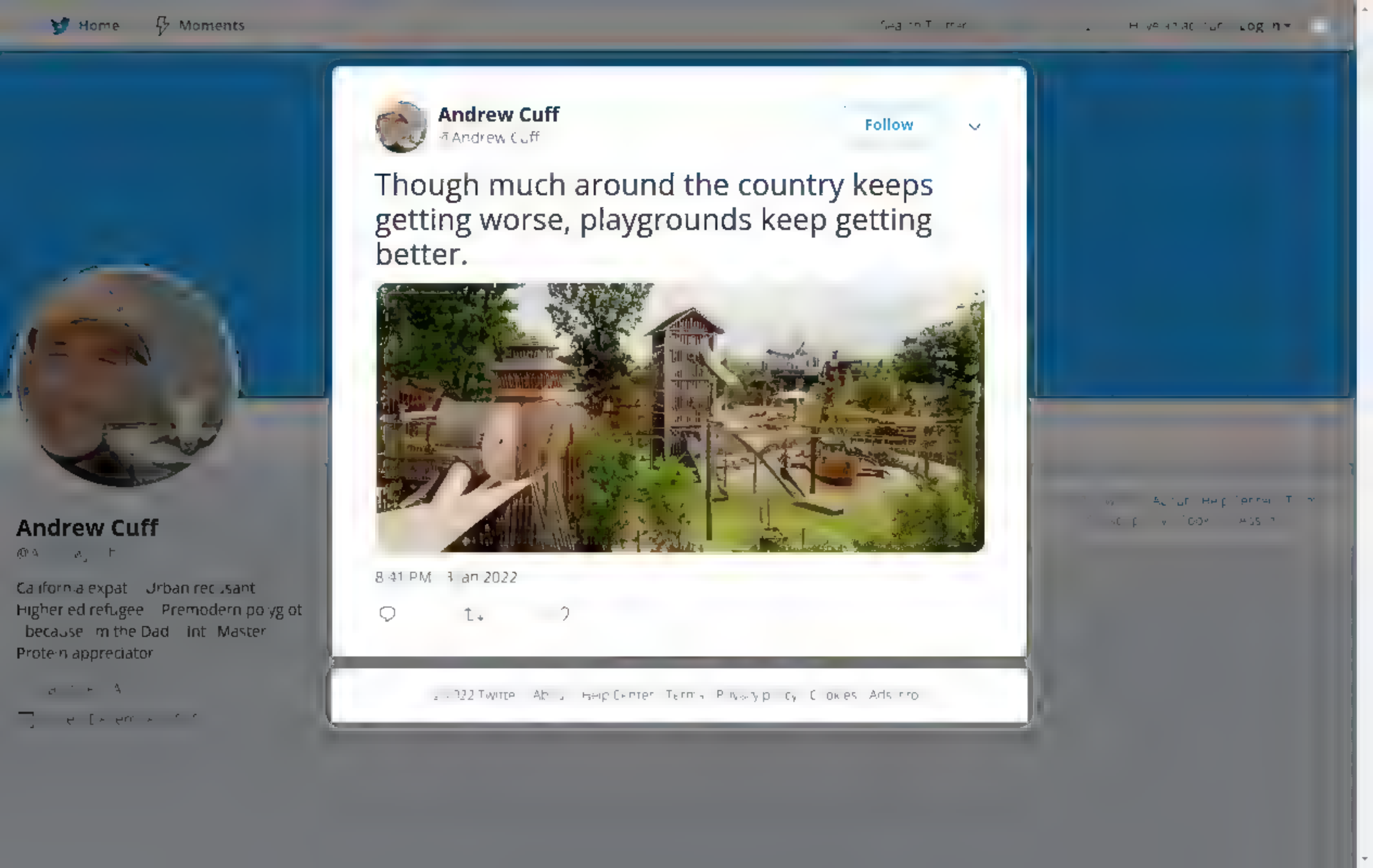
Home
Moments
Andrew Cuff
@Andrew Cuff
Follow
Though much around the country keeps getting worse, playgrounds keep getting better.
8:41 PM · 3 Jan 2022
Andrew Cuff
California expat · Urban recusant
Higher ed refugee · Premodern polyglot
because I'm the Dad · Int'l Master
Protein appreciator

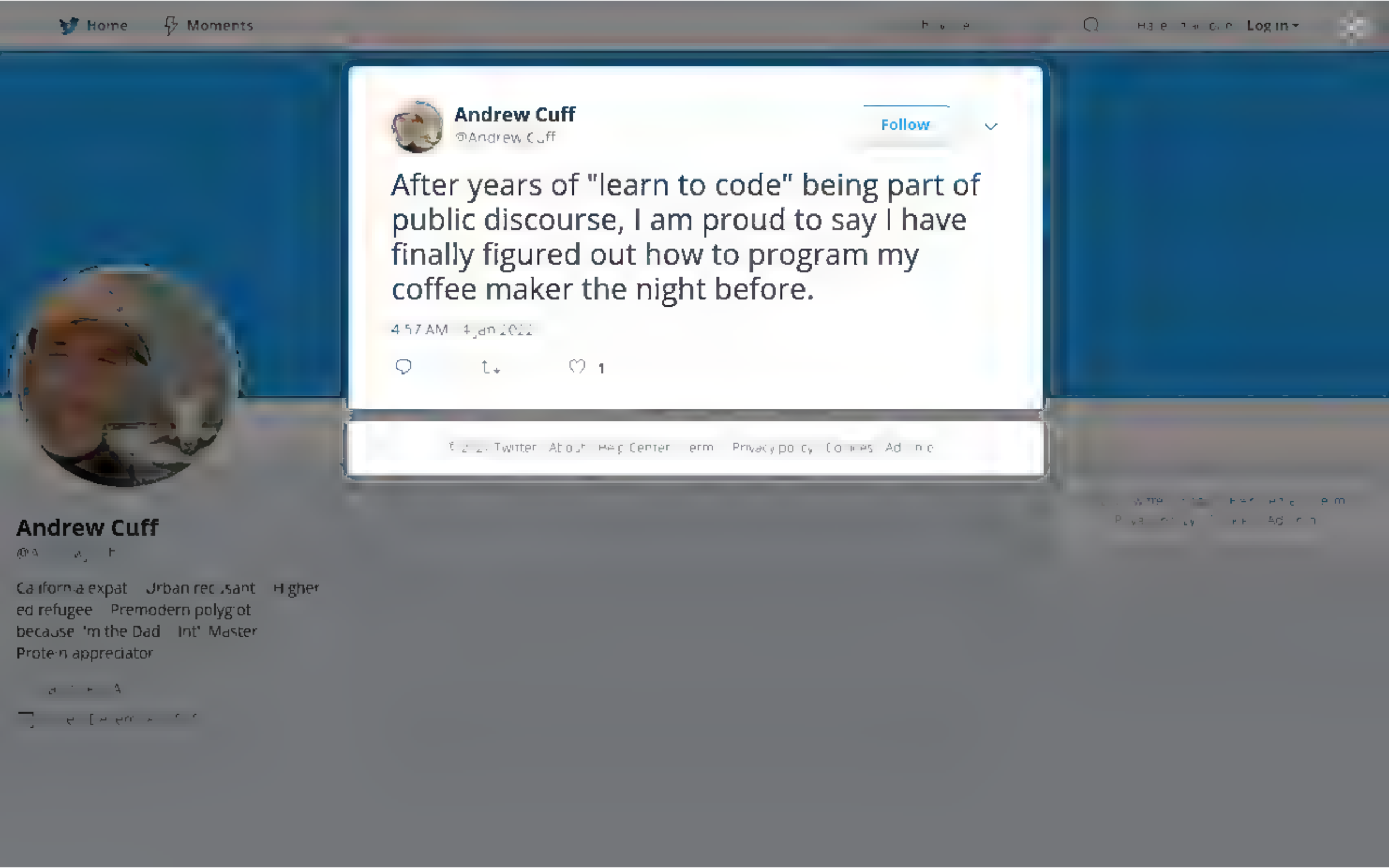
Home
Moments
Log in
Andrew Cuff
@Andrew Cuff
Follow
After years of "learn to code" being part of public discourse, I am proud to say I have finally figured out how to program my coffee maker the night before.
4:57 AM · 4 Jan 2022
1
Twitter
About
Help Center
Privacy policy
Cookies
Andrew Cuff
California expat
Urban recusant
Higher ed refugee
Premodern polyglot
because 'm the Dad
Int' Master
Protein appreciator

By using Twitter's services you agree to our
We and our partners operate globally and use cookies, including for analytics, personal sation, and ads.

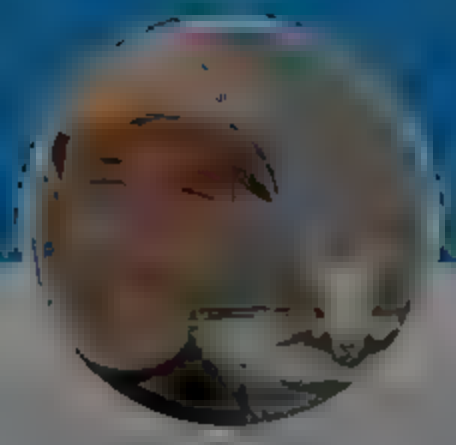

Andrew Cuff
@Andrew Cuff

Follow

I'm very proud to have been featured on the @PennLive Who's Who list of "20 Pennsylvanians to Watch in 2022"!

5:58 AM · 4 Jan 2022

© 2022 Twitter · About · Help Center · Terms · Privacy policy · Cookies · Ad info

Andrew Cuff

California expat · Urban recusant · Higher ed refugee · Premodern polyglot because 'm the Dad · Int' Master · Protein appreciator

By using Twitter's services you agree to

Home About

NathanBenefield

Free Market philosopher in PA. Work for Commonwealth Foundation

1

NathanBenefield
@NathanBenefield

Follow

"I thought, 'what the f*ck are you doing? You have an $8 million RACP for your dilapidated ballpark, what the f*ck are you doing?'" one of Guzman's colleagues told the Capital-Star.

5:55 AM · 4 Jan 2022

2 Retweets **1** Like

1 2 1

NathanBenefield @NathanBenefield · 5m

This is essentially bribery, using our tax dollars. RACP, which should be renamed "Re-Election Assistance Capital Program", is a failed program that has increased state spending and debt, increase corruption and lobbying, but done nothing to improve Pa's economic standing

1 2

© 2022 Twitter About Help Center Terms Privacy policy Cookies Ads info

personalization, and ads.

Log in

By us ng Tw tter s services you agree to our We and our partners operate globa y and use cookies, nclud ng for analyt cs, personal sat on, and ads.

Andrew Cuff

Ca ifornia expat Urban rec /sant H gher ed refugee Premodern polyg ot because 'm the Dad Int' Master Prote n appreciator

Andrew Cuff
@Andrew_Cuff

Follow

Game stores accept MTG cards as currency, so you will just need to start buying all your groceries at Dice City (cheetos/Mtn Dew)

Eddie of the Bells @random_edd e
I hope everyone remembers that if you sell your Unwind ng C ock card from the Mag c the Gathering New Phyrex a set for the current market value of $11 99, you need to dec are it as taxab e capita gains ncome on your 1040 Schedule D or ..

Show th s thread

6 15 AM 4 Jan '0

© 2022 Twitter About Help Center Terms Privacy policy Cookies Ads info

By using Twitter's services you agree to ... sonal sat on, and ads.

Home About

Have an account Log in

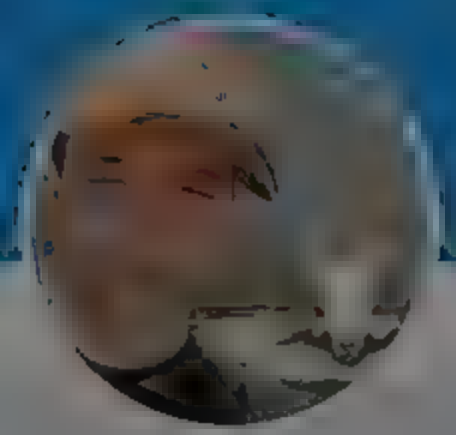

Andrew Cuff

@A... ...

California expat Urban recusant Higher ed refugee Premodern polyglot because 'm the Dad Int' Master Protein appreciator

11 38 76

Andrew Cuff
@AndrewJCuff

Follow

Replying to @...hnoddavidson

useful tool for the week

How to use advanced muting options

Muting options for words and hashtags

You might see content in Tweets you'd like to avoid. We give you the option to mute Tweets that contain particular words, phrases, usernames, emojis, or hashtags. Muting will remove these Tweets from your Notifications tab, push notifications, SMS, email notifications, Home timeline, and from replies to Tweets.

6:31 AM · 4 Jan 2022

© 2022 Twitter About Help Center Terms Privacy policy Cookies Ads info

By using Twitter's services you agree to our
We and our partners operate globally and use cookies, including for analytics, personalisation, and ads.

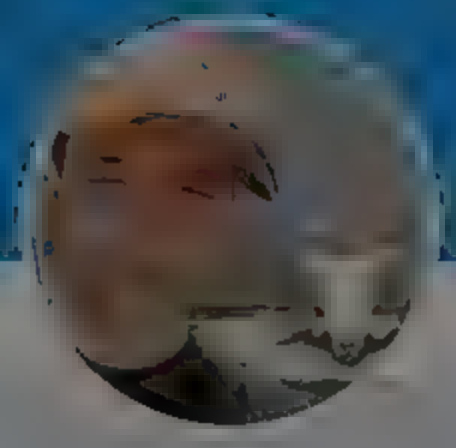

Andrew Cuff

@Andrew Cuff

California expat Urban recusant Higher ed refugee Premodern polyglot because 'm the Dad Int' Master Protein appreciator

Andrew Cuff
@Andrew Cuff

Follow

In life, be the blue magnet.

The media could not be played

7:56 AM · 4 Jan 2022

2022 Twitter About Help Center Terms Privacy policy Cookies Ad info

Home Moments

Log in

The worst part of the "pandemic" has to be the stolen childhoods of tens of millions of american kids

It's sick and wrong.

4 15 80

Andrew Cuff
@AndrewJCuff

Follow

Replying to @alexbrizeewitz

Longhouse intensified.

Teacher Caught on Video Berating Maskless 'Dumm

8:27 AM · 4 Jan 2022

Andrew Cuff

California expat · Urban recusant · Higher ed refugee · Premodern polyglot because 'm the Dad · Int' Master · Protein appreciator

© 2022 Twitter · About · Help Center · Terms · Privacy policy · Cookies · Ads info

By using Twitter's services you agree to our ... We and our partners operate globally and use cookies, including for analytics, personal sation, and ads.

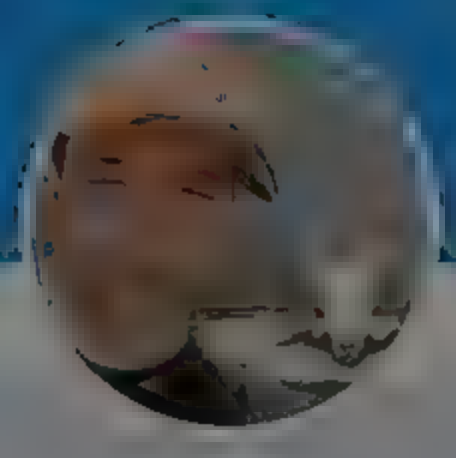

Andrew Cuff

@A...

California expat Urban recusant Higher ed refugee Premodern polyglot because 'm the Dad Int' Master Protein appreciator

Joe Kent for WA-3 @joekent16jan19 18m

On last night's spaces I was asked about the PRO act, I couldn't recall the bill off the top of my head, but I made a vid about it last year

I'm against it b/c it forces workers to join unions & prevents employers from checking employees immigration status.

The media could not be played

5 14 60

Andrew Cuff
@AndrewJCuff

Follow

Replying to @joekent16jan19

Cracked me up when @bgmasters told that union heckler he wouldn't support the PRO Act because "it's bad" -- no further argument needed against an obvious communist Trojan Horse.

9:00 AM 4 Jan 2022

© 2022 Twitter About Help Center Terms Privacy policy Cookies Ads info

By using Twitter's services you agree to our

We and our partners operate globally and use cookies, including for analytics, personal sation, and ads.

Home About

Log in

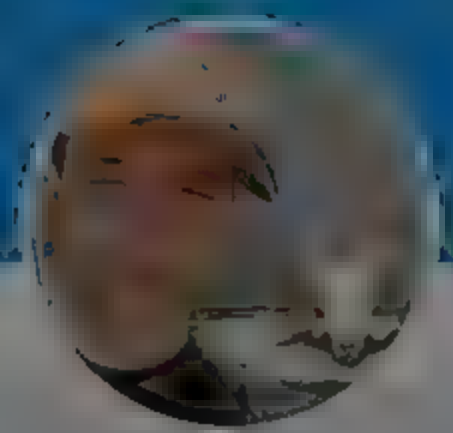

Andrew Cuff

@A[illegible]

California expat Urban recusant Higher ed refugee Premodern polyglot because I'm the Dad Int' Master Protein appreciator

The Bull Moose Project @BullMooseProj · 1h

Giving America the economic health to allow one parent to stay home and raise children isn't sexist or prejudiced towards women.

Americans shouldn't have to have both parents working in order to take care of a family. Take your liberal talking points and shove them.

> **Restore Our GOP** @RestoreOurGOP
> What these types mean when they say families should have "one income" is that they want women stuck at home, barefoot and pregnant.
>
> We aren't moving society backwards to satisfy your weird fantasies...
>
> Show this thread

3 3 24

Andrew Cuff
@AndrewJCuff

Follow

Replying to @BullMooseProj

Notice how enabling -- not forcing -- moms to raise their own children instead of paper-pushing is a "weird fantasy." We've fallen very, very far.

9:11 AM · 4 Jan 2022

© 2022 Twitter About Help Center Terms Privacy policy Cookies Ads info

By using Twitter's services you agree to our ... We and our partners operate globally and use cookies, including for analytics, personal sation, and ads.

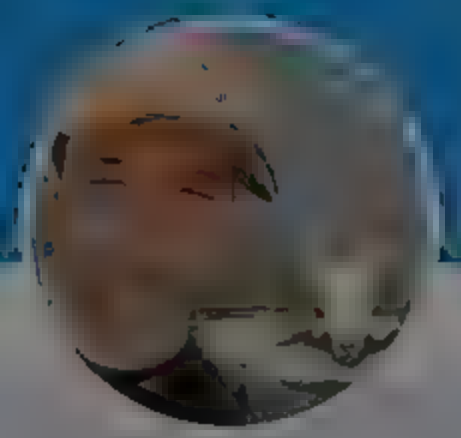

Andrew Cuff

@A... ...

California expat Urban recusant Higher ed refugee Premodern polyglot because 'm the Dad Int' Master Protein appreciator

Austin Stone @ausstone · 13m

Correct. Americans do not believe in late-term abortion. Elites come to the table presuming everyone is like them. The NYT may be the paper of record, but one of brazen bias.

Zaid Jilani @Zaidjilani

An example from the NYT op-ed, everything they list benefits progressives. But polling shows most Americans don't believe in late-term abortion. Why didn't they list that as an example? That wouldn't...

Show this thread

1 2

Andrew Cuff

@AndrewJCuff

Follow

Replying to @ausstone

Yes, or immigration, trade entanglements, endless wars, etc.

Imagine the heartland turnout you could get on a Brexit-style nationwide referendum on any of these issues.

If the voter could route around the phony politician...

12:15 PM · 4 Jan 2022

© 2022 Twitter About Help Center Terms Privacy policy Cookies Ads info

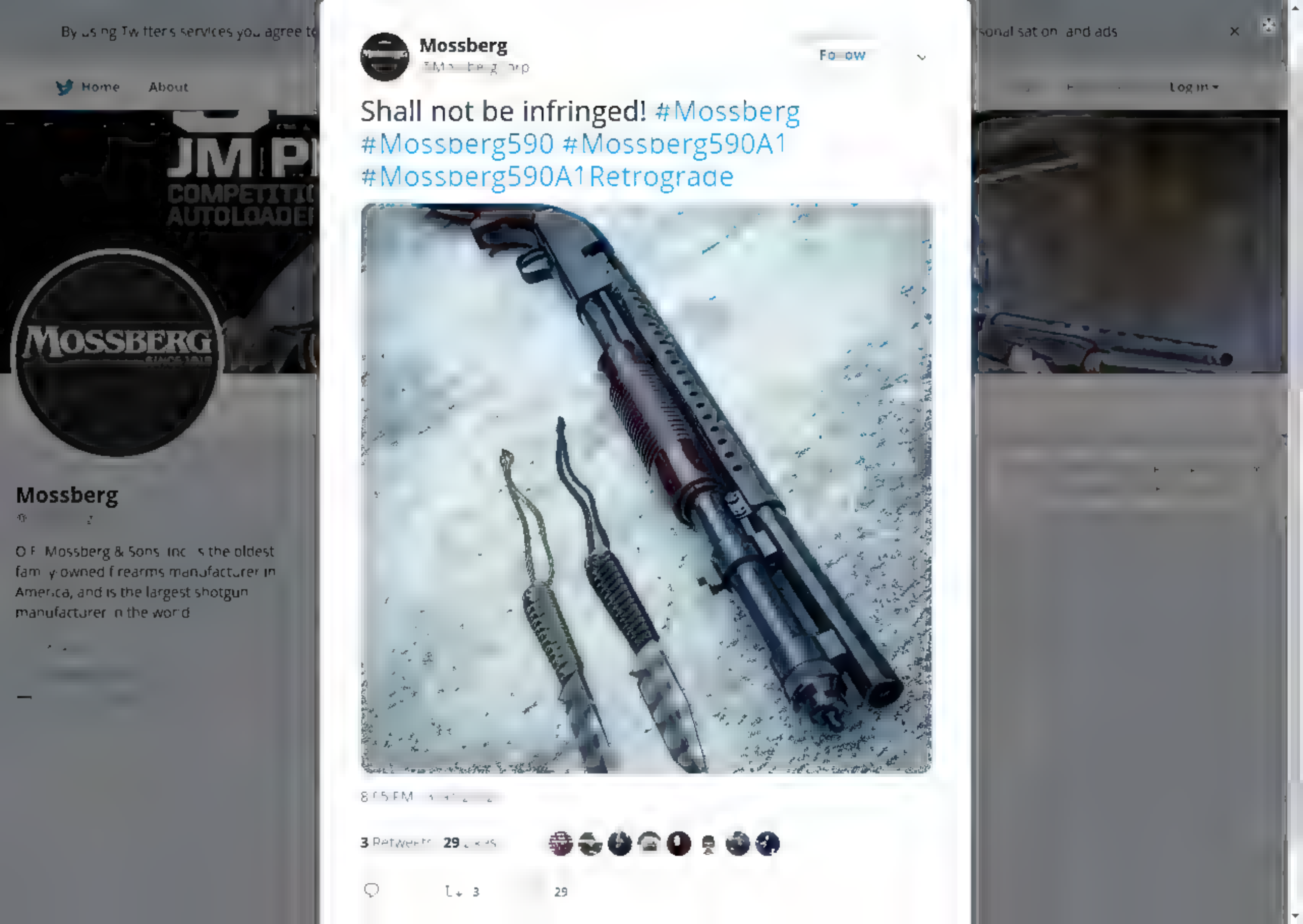
By using Twitter's services you agree to
Home
About
Mossberg
O.F. Mossberg & Sons, Inc. is the oldest family-owned firearms manufacturer in America, and is the largest shotgun manufacturer in the world
Mossberg
Follow
Shall not be infringed! #Mossberg #Mossberg590 #Mossberg590A1 #Mossberg590A1Retrograde
3 Retweets 29 Likes
3
29
Log in

By using Twitter's services you agree to our We and our partners operate globally and use cookies, including for analytics, personalisation, and ads.

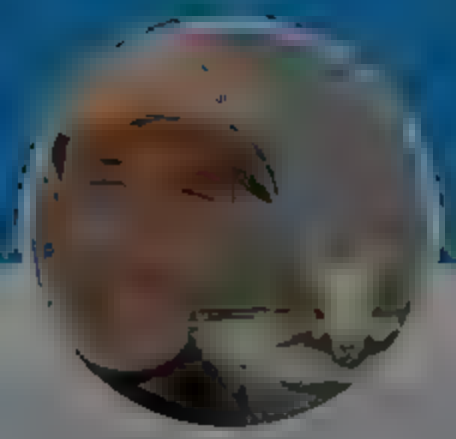

Andrew Cuff

@Andrew_Cuff

California expat Urban recusant Higher ed refugee Premodern polyglot because I'm the Dad Int'l Master Protein appreciator

@Andrew_Cuff

Follow

These new 360-degree neutrino tanning beds are 🔥🔥 (literally)

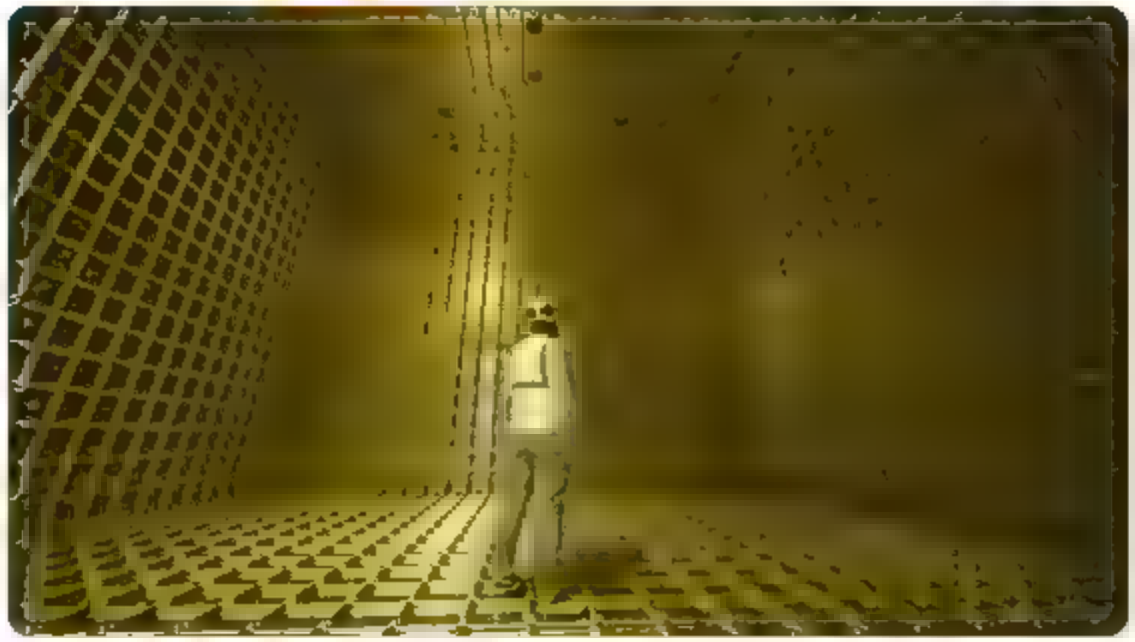

7:6 AM · 5 Jan 20

© 2022 Twitter About Help Center Terms Privacy policy Cookies Ads info

By using Twitter's services you agree to
sonal sat on, and ads.
Home
About
Log in

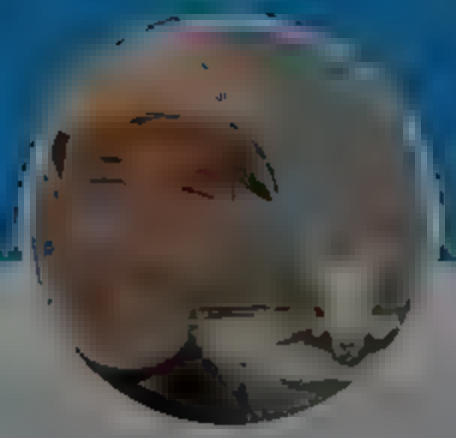

Andrew Cuff

Ca ifornia expat Urban rec sant Higher ed refugee Premodern polyg ot because 'm the Dad Int' Master Prote n appreciator

Andrew Cuff
@AndrewJCuff

Follow

there are portals

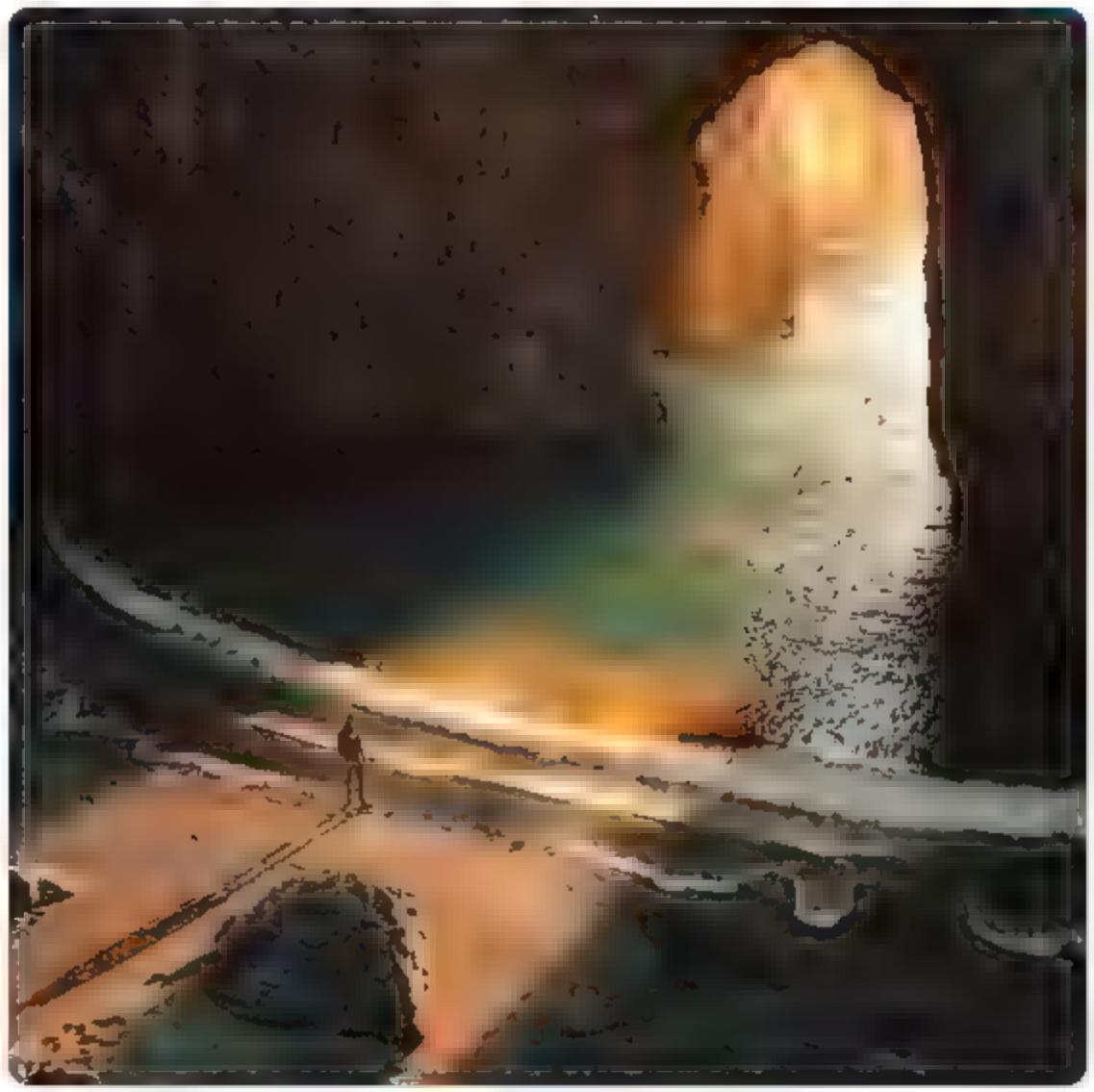

7 36 AM 5 an 2022

1 ke

1

2022 Twitter About Help Center Terms Privacy policy Cookies Ads nfo

By using Twitter's services you agree to

Home About

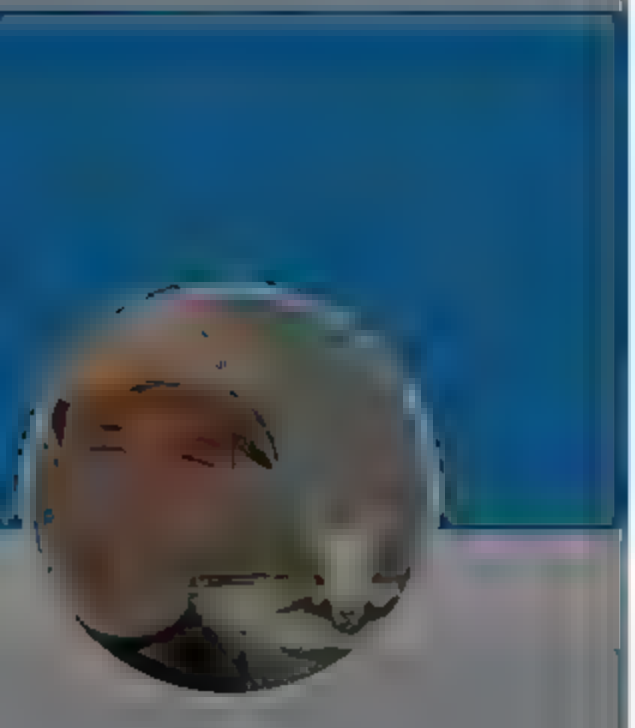

Andrew Cuff

@AndrewJCuff

California expat · Urban recusant · Higher ed refugee · Premodern polyglot because I'm the Dad · Int'l Master · Protein appreciator

Andrew Cuff
@AndrewJCuff

Follow

I hadn't seen this story, brought to my attention by @GraduatedBen -- just awful behavior from the spiritual leader of 1.2 billion. It's not just misquoting or bad advisors, it's defective character.

> This hatred is not just an American phenomenon. When Cardinal Raymond Burke was hospitalized and put on a ventilator, the first sentence in the Associated Press story about it noted he was a vaccine skeptic. As Burke was fighting for his life on the ventilator, Pope Francis did not offer well wishes or ask for prayer for the cardinal, but instead commented, "Even in the College of Cardinals, there are some anti vaxxers, and one of them, poor man, is in hospital with the virus. But life is ironic." It is a world war.

8:29 AM · 5 Jan 2022

1 Retweet 13 Likes

1 1 13

Gabriel Ciociola @salemwitchfyndr · 3m

Replying to @AndrewJCuff

sonal sat on, and ads.

Log in

ask for prayer for the cardinal, but instead commented, "Even in the College of Cardinals, there are some anti vaxxers, and one of them, poor man, is in hospital with the virus. But life is ironic." It is a world war.

4 5 41

Andrew Cuff
@AndrewJCuff

Follow

Same energy

9:04 AM · 5 Jan 2022

1 Like

1

By using Twitter's services you agree to
Home About
Andrew Cuff
California expat Urban reclusant Higher ed refugee Premodern polyglot because I'm the Dad Int' Master Protein appreciator
sonal sat on, and ads.
Log in
© 2022 Twitter About Help Center Terms Privacy policy Cookies Ads

By using Twitter's services you agree to our We and our partners operate globally and use cookies, including for analytics, personalisation, and ads.

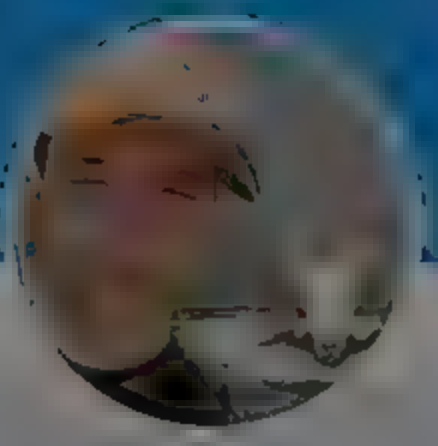

Andrew Cuff

@AndrewJCuff

California expat Urban reclusant Higher ed refugee Premodern polyglot because I'm the Dad Int'l Master Protein appreciator

Andrew Cuff
@AndrewJCuff

Follow

Democrats have refused to do this. Republicans?
nbcnews.com/think/opinion/ ...

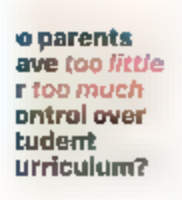

Austin Stone @austone
Pollster @ScottWRasmussen has some interesting data regarding public views about how history should be taught in public schools. The data shows a stark divide between the views of Black and White Democrats. SEIZE THE OPPORTUNITY

9:36 AM · 5 Jan 2022

©2022 Twitter About Help Center Terms Privacy policy Cookies Ads info

Home Moments

Log in

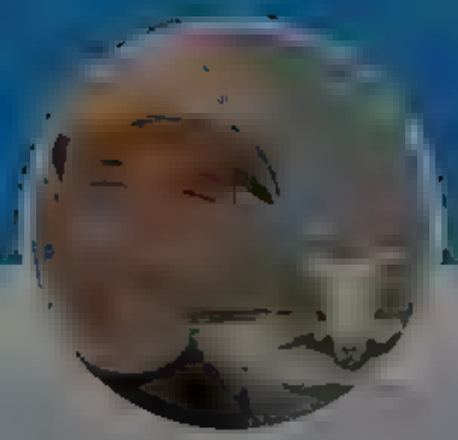

Andrew Cuff

@A[illegible]

California expat Urban recusant Higher ed refugee Premodern polyglot because 'm the Dad Int' Master Protein appreciator

[illegible]

7 6 22

Andrew Cuff
@AndrewJCuff

Follow

Replying to [illegible]

10:07 AM 5 Jan 2022

© 20[illegible] Twitter About Help Center Terms Privacy policy Cookies Ads [illegible]

By us ng Tw tter s services you agree to our We and our partners operate globa y and use cookies, nclud ng for analyt cs, personal sat on, and ads.

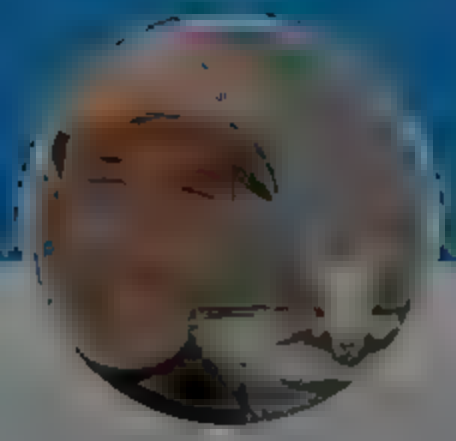

Andrew Cuff

Ca ifornia expat Urban rec sant H gher ed refugee Premodern polyg ot because 'm the Dad Int' Master Prote n appreciator

Daniel Addison @derocrates 1h
n my ph.losophy PhD program we were warned of the dangers of "counter example phi osophy"

> **Inez Stepman** @InezFe tscher
> We ive under the tyranny of exceptions
>
> 1 5

Andrew Cuff
@AndrewJC ff
Fol ow

Replying to @derocrates

Does this just mean "let people enjoy their generalizations, would ya"?

3 4b PM 5 an 20

1 ke

1 1

Daniel Addison @de ocrates 1m
Replying to @A r w C ff

more ike, 'follow Aristot.e in gett.ng the log c of the thing from the norma case / flourishing exemplar, and don't let the 'except.ons gu de your search for the logic of the thing.

Home
Moments
Log in
Dr. Benjamin Braddock @GraduatedBen · 5m
Chris, no! You're not supposed to ask questions!!
Chris Hayes @chrishayes
Kinda wild we just...never caught the person who planted pipe bombs outside the DNC and RNC
3
2
41
Andrew Cuff
@AndrewJCuff
Follow
Replying to @GraduatedBen
It was actually Chris himself, now he's dunking on the agencies
6:07 PM · 5 Jan 2022
1 Like
1
Andrew Cuff
California expat · Urban recusant · Higher ed refugee · Premodern polyglot because I'm the Dad · Int'l Master · Protein appreciator

By using Twitter's services you agree to our
We and our partners operate globally and use cookies, including for analytics, personalisation, and ads.

Home About

Log in

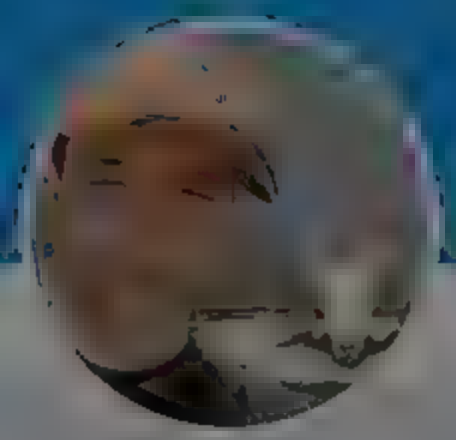

Andrew Cuff
@Andrew Cuff

Follow

The Senate Majority Leader is now Theophany-posting

7:24 PM · 5 Jan 2022

© 2022 Twitter · About · Help Center · Terms · Privacy policy · Imprint · Cookies · Ads Info

Andrew Cuff

California expat · Urban recusant · Higher ed refugee · Premodern polyglot because I'm the Dad · Int' Master · Protein appreciator

By using Twitter's services you agree to our We and our partners operate globally and use cookies, including for analytics, personal sation, and ads

Dr. Benjamin Braddock

Writer beauty appreciator raw egg smoker environmental stuff human and animal rights activist

Dr. Benjamin Braddock
@GraduatedBen

Follow

Something candidates/managers need to remember as they gear up for the midterms.

Staff need:
-Sleep
-Exercise
-Good nutrition
-Decent pay

If your staff is exhausted, sedentary, fed junk, and worried about rent, they will not perform at the level you need.

Treat them well.

7:55 PM · 5 Jan 2022

1 Retweet 24 Likes

1 1 24

Dr. Benjamin Braddock @GraduatedBen · 1m

Part of it is being a decent boss, the other part is recognizing that you can't cheat biology

Sometimes they'll have to be balls to the wall 24/7, but that can only be sustained at critical intervals.

By using Twitter's services you agree to our We and our partners operate globally and use cookies, including for analytics, personalisation, and ads.

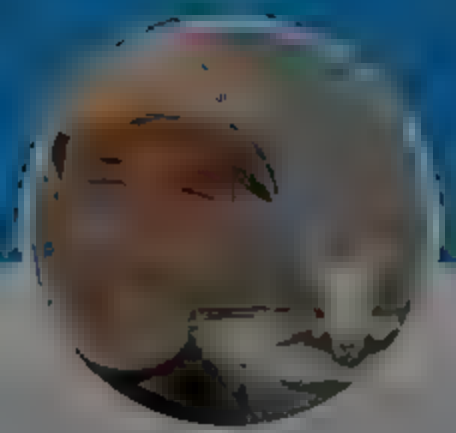

Andrew Cuff

@Andrew_Cuff

California expat Urban recusant Higher ed refugee Premodern polyglot because I'm the Dad Int' Master Protein appreciator

Andrew Cuff
@Andrew_Cuff

Follow

"Why do Europeans lack the enthusiasm that so many Americans have for Ayn Rand and her ideas?" Gee, I wonder why.

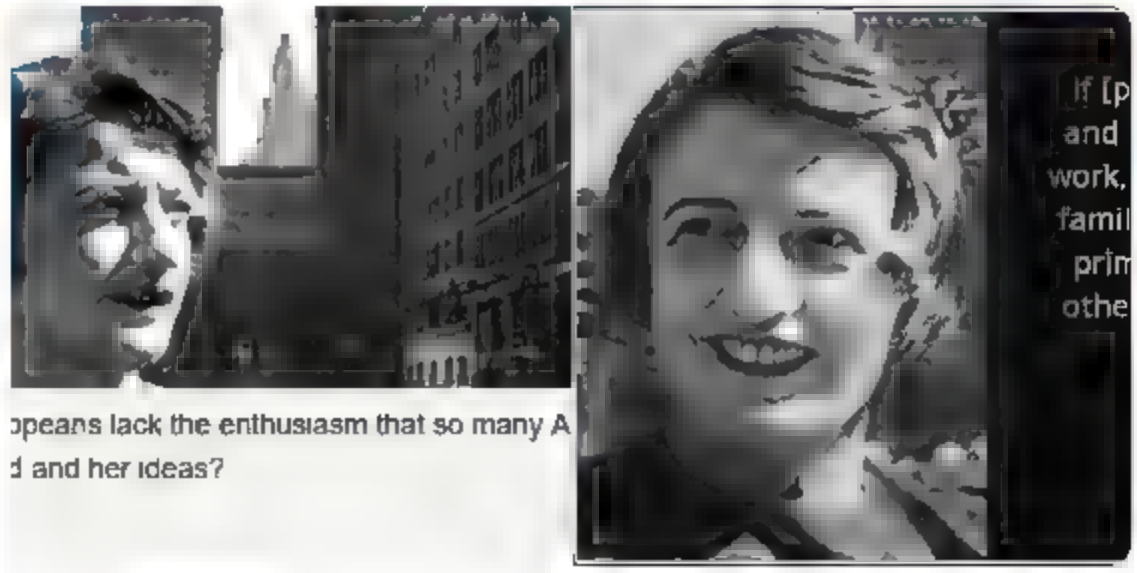

5:56 AM · 6 Jan 2022

© 2022 Twitter About Help Center Terms Privacy policy Cookies Ads info

By us ng Tw tter s services you agree to our We and our partners operate globa y and use cookies, nclud ng for analyt cs, personal sat on, and ads.

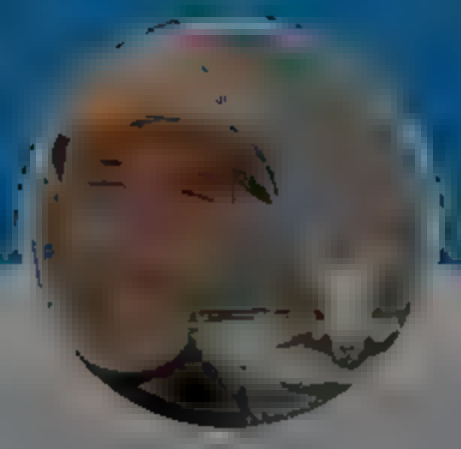

Andrew Cuff
@Andrew_Cuff

Follow

If not THE greatest.

> **Laurence Tribe** @lr be aw
> We have just heard one of the greatest speeches in Amer can history Pres dent B den rose to the chal enge You cannot ove your country only when you w n

7 09 AM 6 Jan 2022

Twitter Abou Help Center e m Privacy po cy Co ies Ad nfo

Andrew Cuff

@A A F

Ca ifornia expat Urban rec sant H gher ed refugee Premodern polyg ot beca se 'm the Dad Int' Master Prote n appreciator

By using Twitter's services you agree to ... sonal sat on, and ads.

Home About

Log in

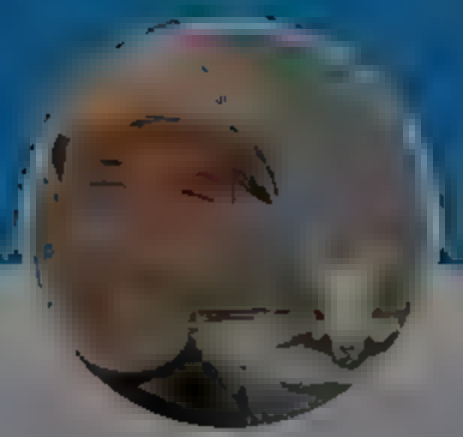

Andrew Cuff

@A...

California expat Urban recusant Higher ed refugee Premodern polyglot because 'm the Dad Int' Master Protein appreciator

RAW EGG NATIONALIST @Babygravy9 · 8m

I don't know what's real any more. (This Jan 6 mural in Syria is definitely real, though.)

5 5 57

Andrew Cuff
@AndrewJCuff

Follow

Replying to @Babygravy9

who could paint a mural of this without the Shaman

7:17 AM · 6 Jan 2022

1 Like

1

© 2022 Twitter About Help Center Terms Privacy policy Cookies Ads info

By using Twitter's services you agree to our We and our partners operate globally and use cookies, including for analytics, personal sation, and ads.

Andrew Cuff

@Andrew_Cuff

Follow

This is universally true in college classrooms, and it's a main reason "higher" education is not a sustainable market in the internet age.

> **Alannah Hallas** @AlannahHallas
> had no clue that so much of being a university professor would be frantically teaching myself the material that I will pretend to calmly deliver a week from now as though it's information I just happen to know off the top of my head.
>
> 10:10 PM · 6 Jan 2022

© 2022 Twitter About Help Center Terms Privacy policy Imprint Cookies Ads info

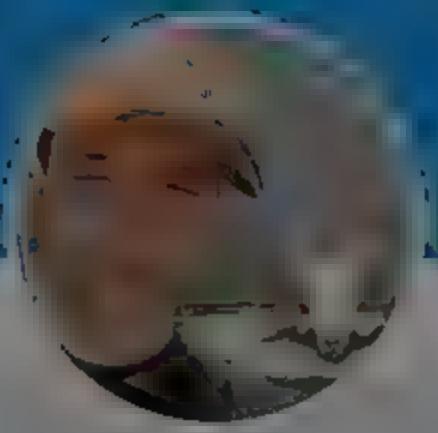

Andrew Cuff

@Andrew_Cuff

California expat Urban reclusant Higher ed refugee Premodern polyglot because I'm the Dad Int'l Master Protein appreciator

By using Twitter's services you agree to our
We and our partners operate globally and use cookies, including for analytics, personalisation, and ads.

This Tweet is unavailable

Doon @Doonvoltannon · 59m
You would like Demian by Hesse. Great book

1 4

Andrew Cuff
@AndrewJCuff

Follow

Replying to @Doonvoltannon @LandsharkRides

Indeed!

4 PM · 6 Jan 2022

© 2022 Twitter About Help Center Terms Privacy policy Cookies Ads info

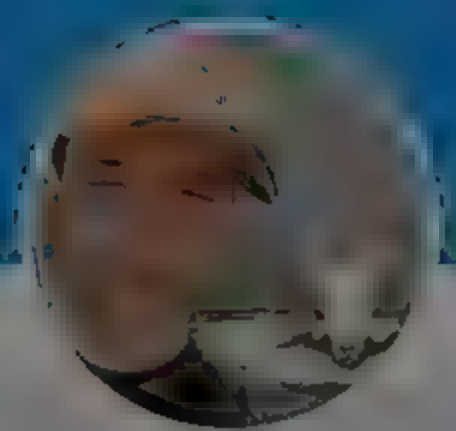

Andrew Cuff

@AndrewJCuff

California expat · Urban recusant · Higher ed refugee · Premodern polyglot because I'm the Dad · Int' Master Protein appreciator

By using Twitter's services you agree to our
We and our partners operate globally and use cookies, including for analytics, personalisation, and ads.

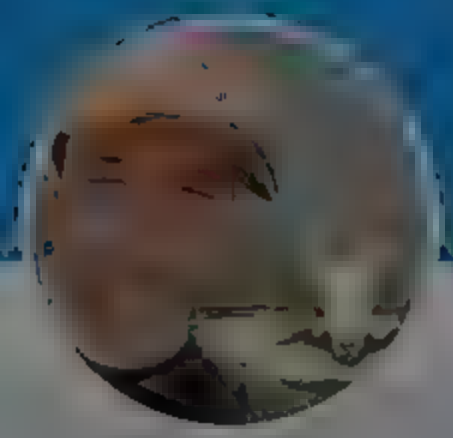

Andrew Cuff

@A[illegible]

California expat Urban recusant Higher ed refugee Premodern polyglot because 'm the Dad Int' Master Protein appreciator

[illegible]

[illegible]

Andrew Cuff

@Andrew Cuff

Follow

5:14 PM · 6 Jan 2022

© 2022 Twitter About Help Center Terms Privacy policy Cookies Ads info

By us ng Tw tter's services you agree to our We and our partners operate g obal y and use cookies, nclud ng for analyt cs, personal sat on, and ads.

eugyppius

"Covid deny ng conspiracy platform"
"One of Tw tter s b ggest COV D n ncompoops"

eugyppius
@eugyppius

Follow

Nobody should be enrolling in university until these institutions stop imposing hygiene hysteria on their extremely low-risk student bodies & return to full-time in-person instruction. If you're a recent graduate determined on going to Uni, do something else for a few years.

12:41 AM · 7 Jan 2022

1 Retweet 13 Likes

1 1 13

eugyppius @eugyppius1755

If enough people do this, it will hurt them, and because academics play an outsized role in the broader discourse about these issues, there is potential for broader impact.

(ofc you should probably be avoiding university entirely, but that's a different conversation)

© 2022 Twitter About Help Centre Terms Privacy policy Cookies Ads info

By using Twitter's services you agree to our
We and our partners operate globally and use cookies, including for analytics, personalisation, and ads.

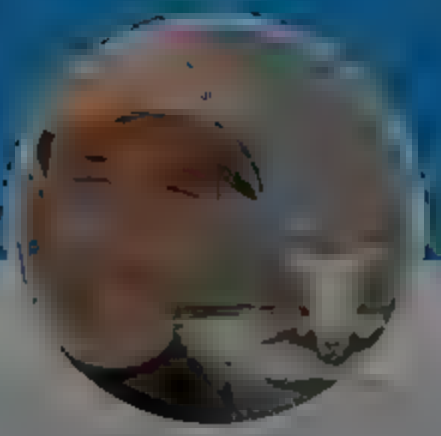

Andrew Cuff

@Andrew Cuff

California expat · Urban recusant · Higher ed refugee · Premodern polyglot because 'm the Dad · Int' Master · Protein appreciator

Have an account? Log in

Andrew Cuff
@Andrew Cuff

Follow

What a great email header. Almost has a late 90s quality to it.

You can't surrender to your liberal neighbors, Andrew.

External Inbox

6:09 AM · 7 Jan 2022

© 2022 Twitter · About · Help Center · Terms · Privacy policy · Cookies · Ad info

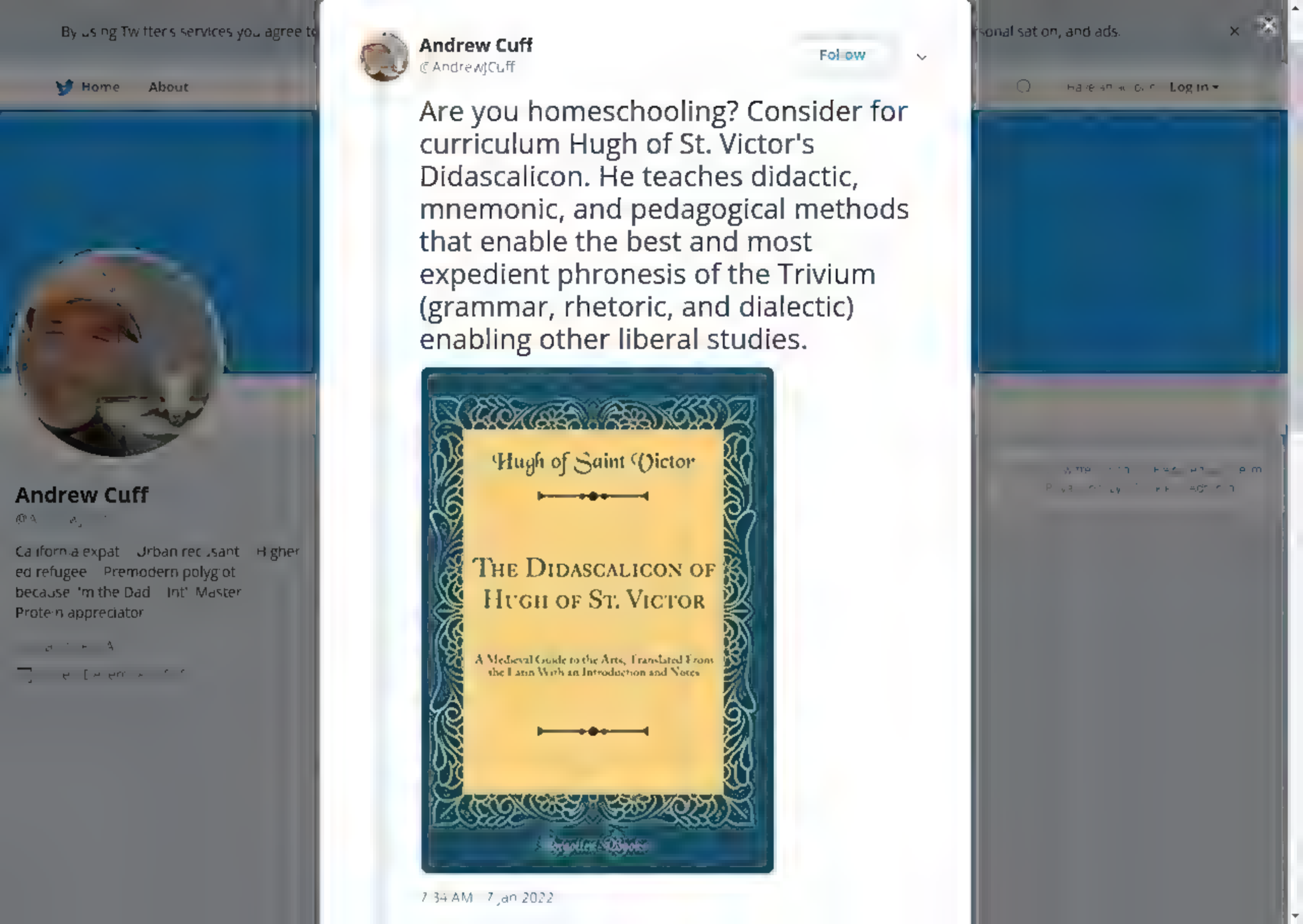
By using Twitter's services you agree to
Home
About
Andrew Cuff
California expat
Urban recusant
Higher ed refugee
Premodern polyglot because 'm the Dad
Int' Master Protein appreciator
Andrew Cuff
@AndrewJCuff
Follow
Are you homeschooling? Consider for curriculum Hugh of St. Victor's Didascalicon. He teaches didactic, mnemonic, and pedagogical methods that enable the best and most expedient phronesis of the Trivium (grammar, rhetoric, and dialectic) enabling other liberal studies.
Hugh of Saint Victor
The Didascalicon of Hugh of St. Victor
A Medieval Guide to the Arts, Translated From the Latin With an Introduction and Notes
7:34 AM · 7 Jan 2022
sonal sat on, and ads.
Log in

By using Twitter's services you agree to ... sonal sat on, and ads.

Home About

Have an account Log in

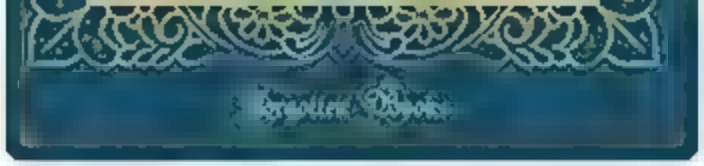

1

Andrew Cuff
@AndrewJCuff

Follow

Like most medieval authors, Hugh draws heavily from Plato and Aristotle, Augustine, Ambrose, Jerome, and the liberal arts tradition to include figures like Boethius and the School of Chartres.

This, then, is that dignity of our nature which all naturally possess in equal measure,[16] but which all do not equally understand. For the mind, stupefied by bodily sensations and enticed out of itself by sensuous forms, has forgotten what it was, and, because it does not remember that it was anything different, believes that it is nothing except what is seen. But we are restored through instruction, so that we may recognize our nature and learn not to seek outside ourselves what we can find within. "The highest curative in life,"[17] therefore, is the pursuit of Wisdom: he who finds it is happy, and he who possesses it, blessed.[18]

7:36 AM · 7 Jan 2021

1

Andrew Cuff @AndrewJCuff · 4m

If your kids ask "why do we have to learn [math]?" or similar questions, Hugh has an answer:

"But since this most excellent good of philosophy has been prepared for human souls, we must begin with those very powers of the soul, so that our exposition may follow an orderly line of progression."[22]

Chapter Three: Concerning the Threefold Power of the Soul, and the Fact that Man Alone is Endowed with Reason

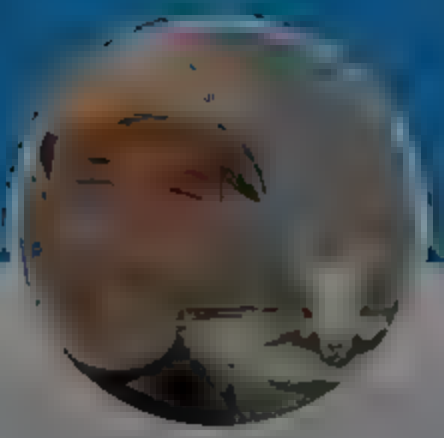

Andrew Cuff

California expat · Urban recusant · Higher ed refugee · Premodern polyglot because 'm the Dad · Int' Master · Protein appreciator

By using Twitter's services you agree to ... sonal sat on, and ads.

Home About

Have an account Log in

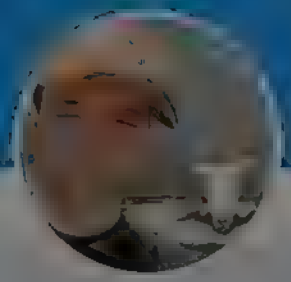

Andrew Cuff

@A... ...

California expat Urban recusant Higher ed refugee Premodern polyglot because 'm the Dad Int' Master Protein appreciator

Andrew Cuff @AndrewJCuff · 5m

Like most medieval authors, Hugh draws heavily from Plato and Aristotle, Augustine, Ambrose, Jerome, and the liberal arts tradition to include figures like Boethius and the School of Chartres.

> This, then, is that dignity of our nature which all naturally possess in equal measure,[16] but which all do not equally understand. For the mind, stupefied by bodily sensations and enticed out of itself by sensuous forms, has forgotten what it was, and, because it does not remember that it was anything different, believes that it is nothing except what is seen. But we are restored through instruction, so that we may recognize our nature and learn not to seek outside ourselves what we can find within. "The highest curative in life,"[17] therefore, is the pursuit of Wisdom: he who finds it is happy, and he who possesses it, blessed.[18]

1

Andrew Cuff
@Andrew Cuff

Follow

If your kids ask "why do we have to learn [math]?" or similar questions, Hugh has an answer:

> "But since this most excellent good of philosophy has been prepared for human souls, we must begin with those very powers of the soul, so that our exposition may follow an orderly line of progression."[22]

Chapter Three: Concerning the Threefold Power of the Soul, and the Fact that Man Alone is Endowed with Reason

7:36 AM · 7 Jan 2022

1

Andrew Cuff @AndrewJCuff · 3m

Hugh also adapts some of the BEST analogies from antiquity to really help understand concepts like "the soul is in a sense all things"

> different thing which it did not have before. We see how a wall receives a likeness when the form of some image or other is put upon it from the outside. But when a coiner imprints a figure upon metal, the metal, which itself is one thing, begins to represent a different thing, not just on the outside, but from its own power and its natural aptitude to do so. It is in this way that the mind, imprinted with the likenesses of all things, is said to *be* all things and to receive its composition from all things and to contain them not as actual components, or formally, but virtually and potentially.[15]

© 2022 Twitter About Help Center Terms Privacy policy Cookies Ad info

By using Twitter's services you agree to
sonal sat on, and ads.
Home About
Log in

1

Andrew Cuff @AndrewJCuff · 7m

Like most medieval authors, Hugh draws heavily from Plato and Aristotle, Augustine, Ambrose, Jerome, and the liberal arts tradition to include figures like Boethius and the School of Chartres.

> This, then, is that dignity of our nature which all naturally possess in equal measure,[16] but which all do not equally understand. For the mind, stupefied by bodily sensations and enticed out of itself by sensuous forms, has forgotten what it was, and, because it does not remember that it was anything different, believes that it is nothing except what is seen. But we are restored through instruction, so that we may recognize our nature and learn not to seek outside ourselves what we can find within. "The highest curative in life,"[17] therefore, is the pursuit of Wisdom: he who finds it is happy, and he who possesses it, blessed.[18]

1

Andrew Cuff @AndrewJCuff · 6m

If your kids ask "why do we have to learn [math]?" or similar questions, Hugh has an answer

> "But since this most excellent good of philosophy has been prepared for human souls, we must begin with those very powers of the soul, so that our exposition may follow an orderly line of progression."[22]
>
> *Chapter Three: Concerning the Threefold Power of the Soul, and the Fact that Man Alone is Endowed with Reason*

1

Andrew Cuff
@Andrew Cuff

Follow

Hugh also adapts some of the BEST analogies from antiquity to really help understand concepts like "the soul is in a sense all things"

> different thing which it did not have before. We see how a wall receives a likeness when the form of some image or other is put upon it from the outside. But when a coiner imprints a figure upon metal, the metal, which itself is one thing, begins to represent a different thing, not just on the outside, but from its own power and its natural aptitude to do so. It is in this way that the mind, imprinted with the likenesses of all things, is said to *be* all things and to receive its composition from all things and to contain them not as actual components, or formally, but virtually and potentially.[15]

7:38 AM · 7 Jan 2022

Twitter Help Center Terms Privacy policy Imprint Cookies Ads info

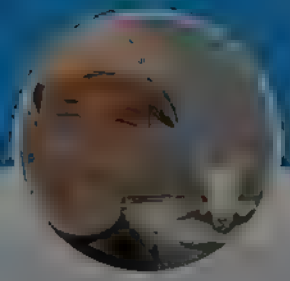

Andrew Cuff

California expat Urban recusant Higher ed refugee Premodern polyglot because I'm the Dad Int'l Master Protein appreciator

By using Twitter's services you agree to our We and our partners operate globally and use cookies, including for analytics, personal sation, and ads.

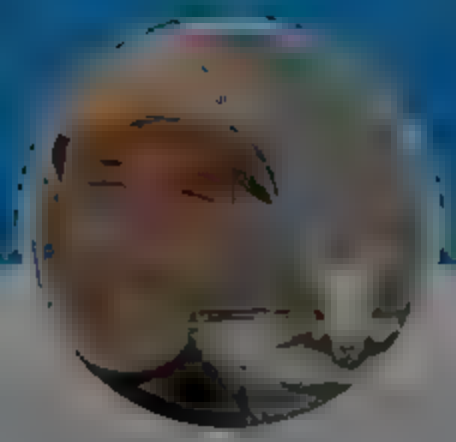

Andrew Cuff
@Andrew_Cuff

Follow

If you go into hiding but fail to change your surname "Kenobi", please consider that you will still be easily found on sites like @RocketReachCo and @ZoomInfo.

7:57 AM · 7 Jan 2022

© 2022 Twitter About Help Center Terms Privacy policy Cookies Ads info

Andrew Cuff

@Andrew_Cuff

California expat Urban recusant Higher ed refugee Premodern polyglot because I'm the Dad Int' Master Protein appreciator

By using Twitter's services you agree to our We and our partners operate globally and use cookies, including for analytics, personalisation, and ads.

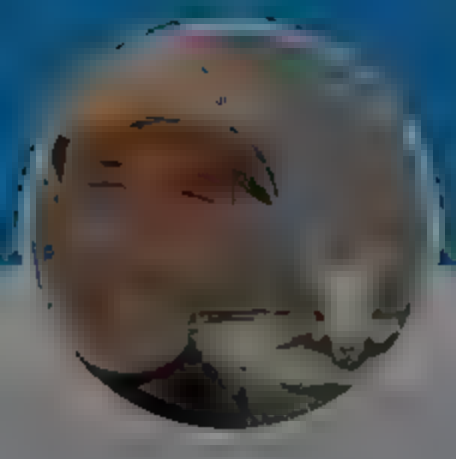

Andrew Cuff

@Andrew_Cuff

California expat Urban recusant Higher ed refugee Premodern polyglot because I'm the Dad Int'l Master Protein appreciator

Andrew Cuff
@Andrew_Cuff

Follow

May we all have -- or at least rise to become -- such fathers when our time comes. #novakdjokovic

hodlonaut @hodlonaut

Novak Djokovic's dad

"This isn't a battle for Serbia and Novak. This is a battle for 7 billion people."

8:00 AM · 7 Jan 2022

© 2022 Twitter About Help Center Terms Privacy policy Cookies Ads info

By using Twitter's services you agree to our We and our partners operate globally and use cookies, including for analytics, personalisation, and ads.

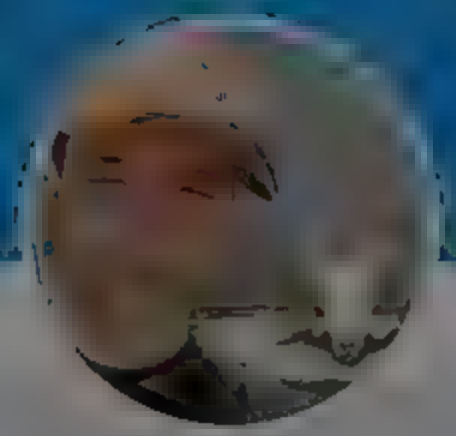

Andrew Cuff

@[illegible]

California expat Urban recusant Higher ed refugee Premodern polyglot because I'm the Dad Int' Master Protein appreciator

[illegible]

[illegible]

Andrew Cuff
@Andrew_Cuff

Follow

If you want to successfully advocate for any policy, emphasize how it benefits the person with the most Ethos for your audience.

"clean energy helps small business owners"
"investing in libraries, a lifeline for single moms"
"showerhead regulations for Uyghurs"

8:15 AM · 7 Jan 2022

© 2022 Twitter About Help Center Terms Privacy policy Cookies Ads info

By using Twitter's services you agree to our
We and our partners operate globally and use cookies, including for analytics, personalisation, and ads.

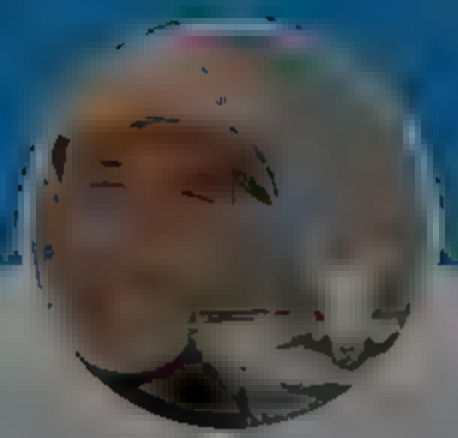

Andrew Cuff
@AndrewJCuff

California expat Urban recusant Higher ed refugee Premodern polyglot because 'm the Dad Int' Master Protein appreciator

Andrew Cuff
@AndrewJCuff

Follow

Actually, this tracks
twitter.com/Rasmussen_Poll ...

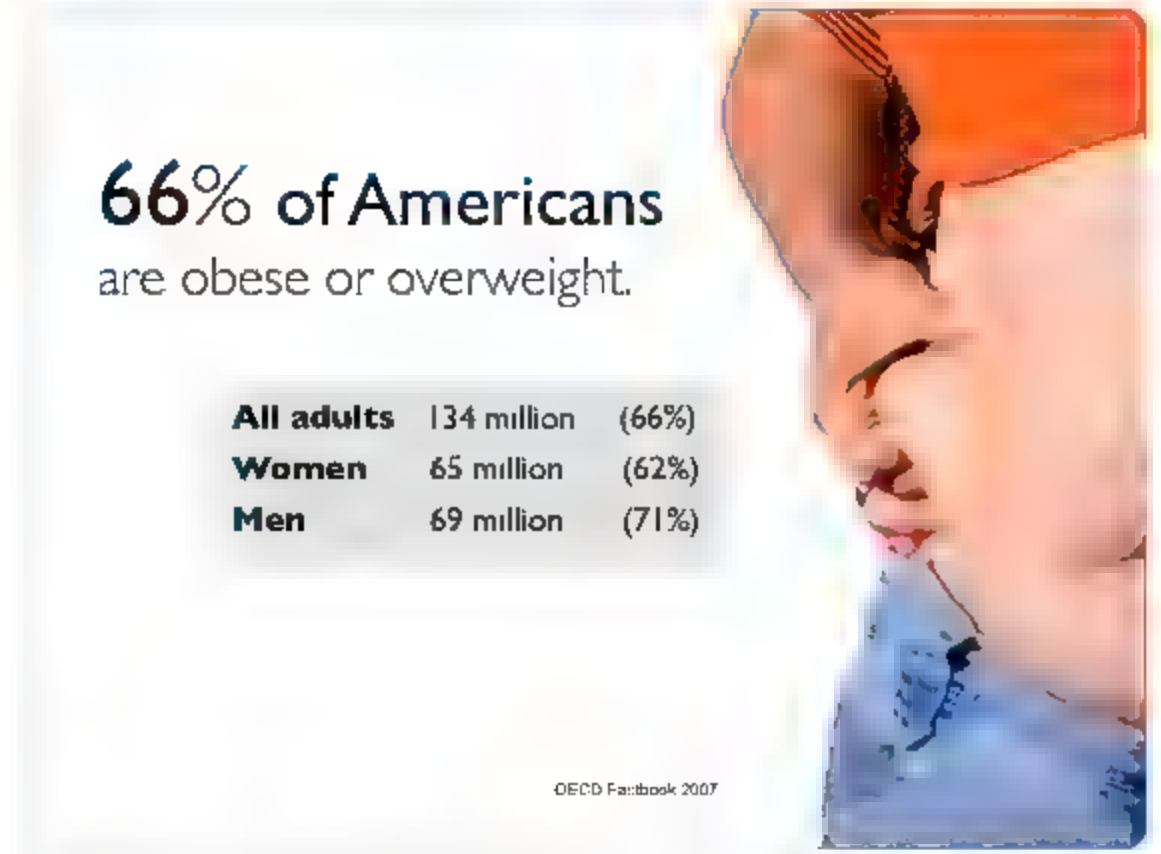

8:16 AM · 7 Jan 2022

1 Retweet 1 Like

1 1

© 2022 Twitter About Help Center Terms Privacy policy Cookies Ads info

By us ng Tw tter s services you agree t

Home About

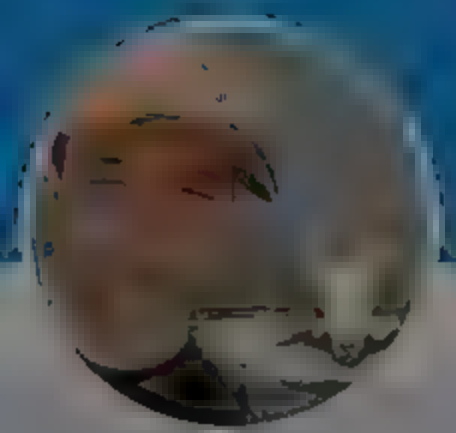

Andrew Cuff

@A j F

Ca ifornia expat Urban rec sant H gher ed refugee Premodern polyg ot because 'm the Dad Int' Master Prote n appreciator

sonal sat on, and ads.

Log In

Inc ud ng Joshua, not only to Jesus Christ. It incorrectly said Jesus Christ appears in the Old Testament. We de eted the incorrect tweet

Show th s thread

1 2 12

Andrew Cuff
@AndrewJCuff

Fol ow

Reply ng to

yes hello

8 47 AM 7 an 2022

1 ke

By using Twitter's services you agree to our
We and our partners operate globally and use cookies, including for analytics, personalisation, and ads.

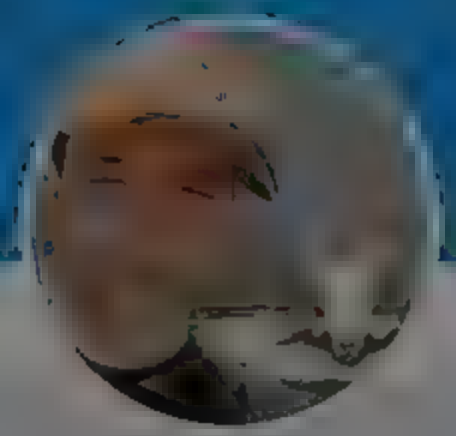

Andrew Cuff
@Andrew_Cuff

California expat Urban recusant Higher ed refugee Premodern polyglot because I'm the Dad Int' Master Protein appreciator

Andrew Cuff
@Andrew_Cuff

Follow

@primantibros through the decades

9:27 AM · 7 Jan 2022

© 2022 Twitter About Help Center Terms Privacy policy Cookies Ad info

By using Twitter's services you agree to our ... We and our partners operate globally and use cookies, including for analytics, personalisation, and ads.

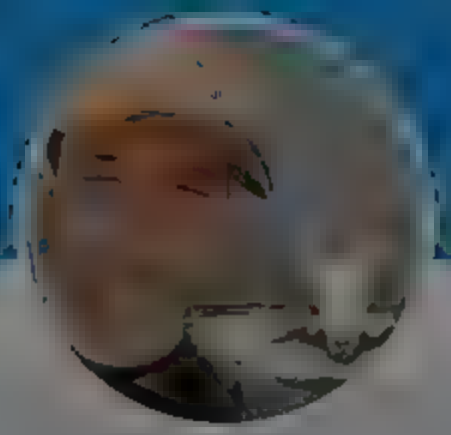

Andrew Cuff
@Andrew_Cuff

California expat · Urban recusant · Higher ed refugee · Premodern polyglot because 'm the Dad · Int' Master · Protein appreciator

Andrew Cuff
@Andrew_Cuff

Follow

Spoken like someone who has never had to self-censor.

Ben Rhodes @brhodes
The moment you find yourself self-censoring what you believe you've lost any capacity to change things
Show this thread

9:11 AM · 7 Jan 2022

1 Like

1

© 2022 Twitter · About · Help Center · Terms · Privacy policy · Cookies · Ad info

By using Twitter's services you agree to our
We and our partners operate globally and use cookies, including for analytics, personalisation, and ads.

Home About

Log in

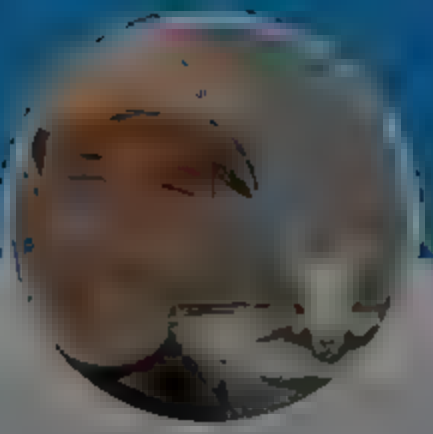

Andrew Cuff

@Andrew Cuff

California expat Urban recusant Higher ed refugee Premodern polyglot because 'm the Dad Int' Master Protein appreciator

Secretary Pete Buttigieg @SecretaryPete Jan 6

Democracy is sacred

1.3K 2.0K 20K

Andrew Cuff

@Andrew Cuff

Follow

Replying to @SecretaryPete

*scared

10:01 AM 7 Jan 2022

© 2022 Twitter About Help Center Terms Privacy policy Cookies Ad info

By using Twitter's services you agree to our We and our partners operate globally and use cookies, including for analytics, personal sation, and ads.

Andrew Cuff

@Andrew_Cuff

Follow

Djokovic story in two images:
The lady on the left saw the picture on the right and RAGE

12:49 PM · 7 Jan 2022

© 2022 Twitter, Inc. Help Center Terms Privacy policy Cookies Ads info

Andrew Cuff

California expat Urban recusant Higher ed refugee Premodern polyglot because I'm the Dad Int' Master Protein appreciator

By using Twitter's services you agree to

Youngkin and Attorney General-elect Jason Miyares said. "We strongly believe that the federal government cannot impose its will and restrict the freedoms of Americans." nbc4dc.com/JUYkdOY

3 6 48

Andrew Cuff
@AndrewJCuff

Follow

Replying to @GraduateBen

Do you have any word on this?

1:51 PM · 7 Jan 2022

1

Dr. Benjamin Braddock @GraduatedBen

Replying to @AndrewJCuff

The comment is opaque and the journo is inserting his own interpretation of it

1

Home About

Log in

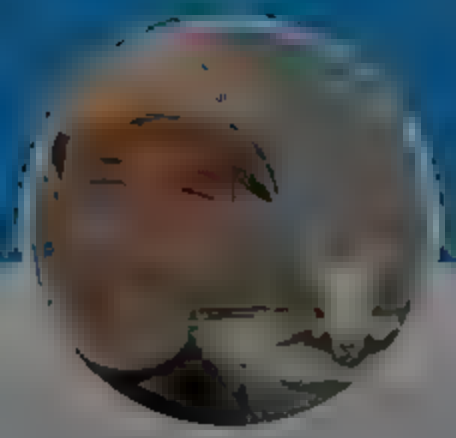

Andrew Cuff

@AndrewJCuff

California expat Urban recusant Higher ed refugee Premodern polyglot because I'm the Dad Int' Master Protein appreciator

By using Twitter's services you agree to our
We and our partners operate globally and use cookies, including for analytics, personalisation, and ads.

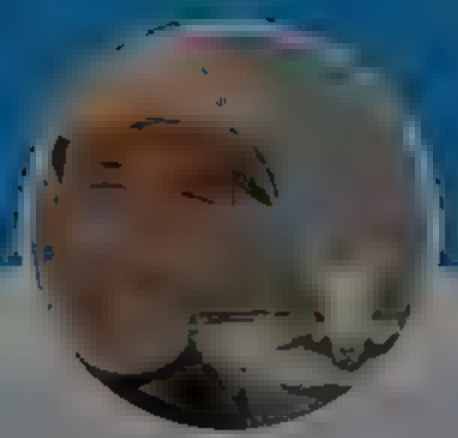

Andrew Cuff
@AndrewJCuff

California expat Urban recusant Higher ed refugee Premodern polyglot because 'm the Dad Int' Master Protein appreciator

Andrew Cuff
@AndrewJCuff

Follow

19th-century thinkers vs. Dr. McDeavitt
twitter.com/TribLIVE/statu ...

4:09 AM 8 Jan 2022

© 2022 Twitter About Help Center Terms Privacy policy Cookies Ads info

By using Twitter's services you agree to our
We and our partners operate globally and use cookies, including for analytics, personalisation, and ads.

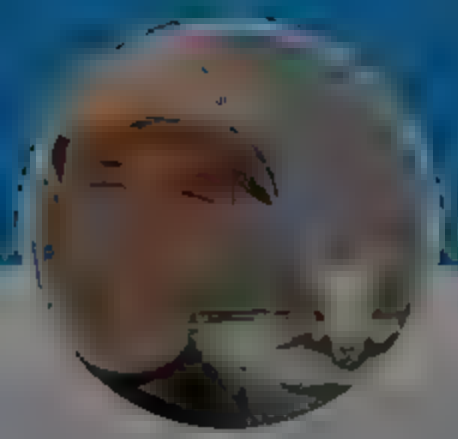

Andrew Cuff

@A

California expat Urban recusant Higher ed refugee Premodern polyglot because 'm the Dad Int' Master Protein appreciator

Andrew Cuff
@AndrewJCuff

Follow

Attending one of these today. Will not be jumping in, Putin-style.

4:16 AM 8 Jan 2022

© 2022 Twitter About Help Center Terms Privacy policy Cookies Ads info

By using Twitter's services you agree to our We and our partners operate globally and use cookies, including for analytics, personalisation, and ads.

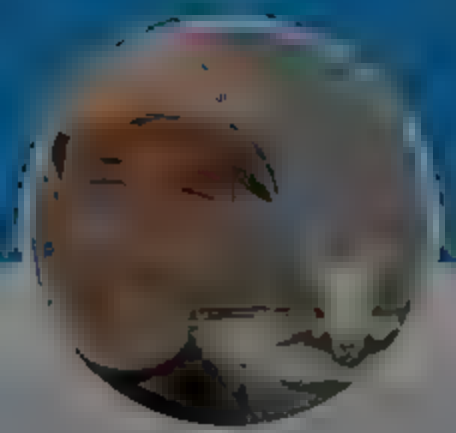

Andrew Cuff

California expat Urban recusant Higher ed refugee Premodern polyglot because I'm the Dad Int'l Master Protein appreciator

Andrew Cuff
@Andrew_Cuff

Follow

Someone should tell @mikepompeo that egg yolks and bacon are high-protein, low-carb diet foods.

But the change in diet hasn't changed family restaurant traditions IHOP is still the Pompeos' favorite but rather than ordering stacks of pumpkin pancakes smothered in syrup, the former secretary now chooses much healthier fare

"We still go there as a family it's important to not take those traditions away. Now we get egg whites and turkey bacon," he said

4:16 AM · 8 Jan 20

© 2021 Twitter About Help Center Terms Privacy policy Cookies Ads info

Home Moments Log in

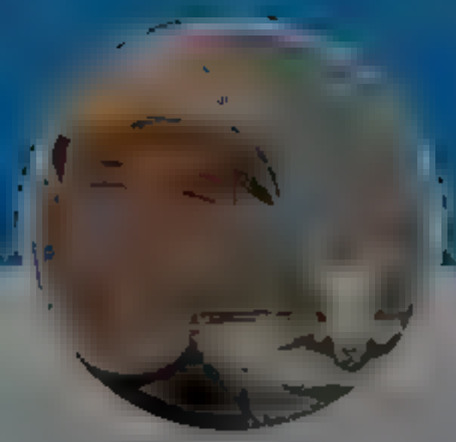

Andrew Cuff

@A[illegible]

California expat Urban recusant Higher ed refugee Premodern polyglot because 'm the Dad Int' Master Protein appreciator

Disclose.tv @disclosetv 12m

JUST IN Iran imposes sanctions on dozens of US citizens, including General Mark Milley and other top military brass for the killing of Qassem Soleimani.

48 97 348

Andrew Cuff
@AndrewJCuff

Follow

Replying to @disclosetv

If Trump was sanctioned as well, in 2024 he might be the first presidential candidate with "currently sanctioned by a foreign country" on his resume.

4:39 AM 8 Jan 2022

1 Like

1 1

Show additional replies, including those that may contain offensive content Show

© 2022 Twitter About Help Center Terms Privacy policy Cookies Ads info

By using Twitter's services you agree to our We and our partners operate globally and use cookies, including for analytics, personal sation, and ads.

Andrew Cuff

@AndrewJCuff

California expat Urban recusant Higher ed refugee Premodern polyglot because 'm the Dad Int' Master Protein appreciator

Andrew Cuff
@AndrewJCuff

Follow

Mikhail Bulgakov wrote a samizdat novel called The Master and Margarita that you should all read. It's about how the devil and his posse of hell-fiends takes over academia and labor unions. And it's not slow (for a Russian novel)...this is already happening by Chapter 3.

irresistible force and speed. Berlioz made no sound, but all around him the street rang with the desperate shrieks of women's voices. The driver grabbed the electric brake the car pitched forward, jumping the rails, and with a tinkling crash the glass broke in all its windows. At this moment Berlioz heard a despairing voice: "Oh, no . . !" Once more and for the last time the moon flashed before his eyes, but it split into fragments and then went black.

Berlioz vanished from sight under the streetcar, and a round, dark object rolled across the cobbles, over the curbstone and bounced along the sidewalk.

It was a severed head.

4:51 AM · 8 Jan 2022

© 2022 Twitter About Help Center Terms Privacy policy Cookies Ads info

Home
Moments
Log in
LATROBE.
1
2
Andrew Cuff
@AndrewJCuff
Follow
Decatur House, one of the oldest surviving homes in DC, was designed by our town's namesake, Benjamin Henry Latrobe. It's one of only three Latrobe-designed homes left.
4:55 AM · 8 Jan 2022
Andrew Cuff
California expat · Urban recusant · Higher ed refugee · Premodern polyglot because 'm the Dad · Int' Master · Protein appreciator

By using Twitter's services you agree to ... sonal sat on, and ads.

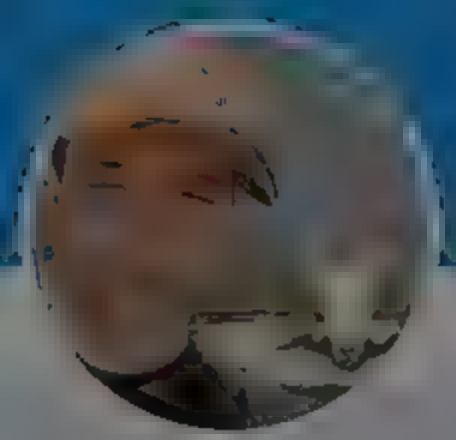

Andrew Cuff

@AndrewJCuff

Follow

You don't need a guard dog when you have a Scatter Ladder TM

The media could not be played

6:14 AM · 8 Jan 2022

© 2022 Twitter · About · Help Center · Terms · Privacy policy · Cookies · Ads info

Andrew Cuff

@AndrewJCuff

California expat · Urban recusant · Higher ed refugee · Premodern polyglot because 'm the Dad · Int' Master · Protein appreciator

By using Twitter's services you agree to

Home About

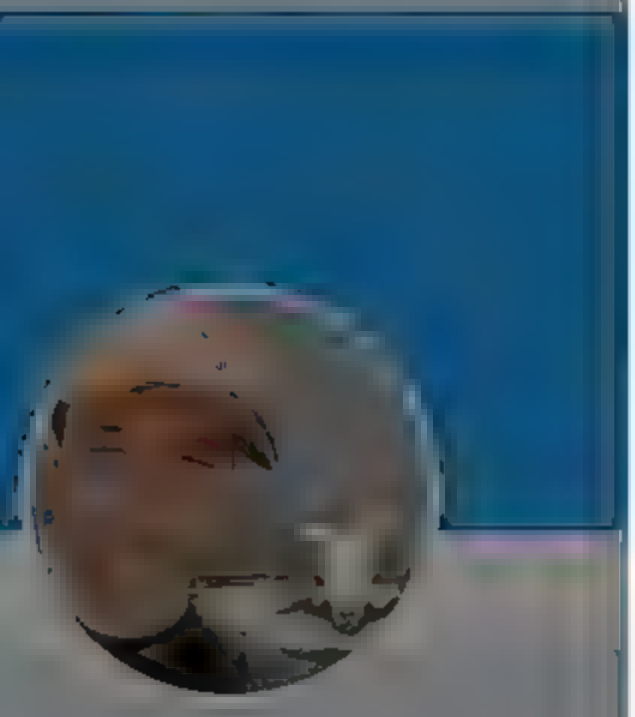

Andrew Cuff

@A[illegible]

California expat Urban recusant Higher ed refugee Premodern polyglot because 'm the Dad Int' Master Protein appreciator

[illegible]

[illegible]

dossier undermined a democratic election.

Washington Examiner [illegible]

195 29 79

Andrew Cuff
@AndrewJCuff

Follow

Replying to @[illegible]

based

12:19 PM 8 Jan 2022

© 2022 Twitter About Help Center Terms Privacy policy Cookies Ads info

[illegible]sonal sat on, and ads.

Have an account Log in

[illegible]

By using Twitter's services you agree to ... rsonal sat on, and ads.

Home About

Have an account Log in

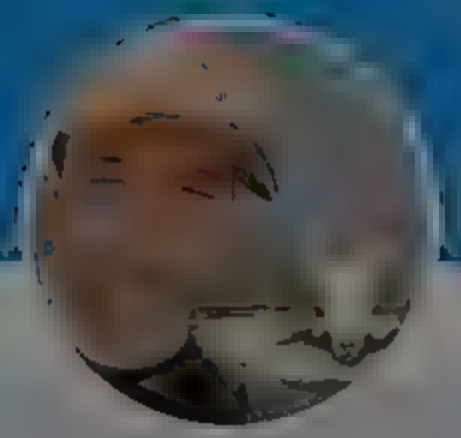

Andrew Cuff

@A...

California expat Urban recusant Higher ed refugee Premodern polyglot because 'm the Dad Int' Master Protein appreciator

Andrew Kloster @ARKloster 24m

You're probably wondering how I ended up in this situation

3 1 8

Andrew Cuff
@AndrewJCuff

Follow

Replying to @ARKloster

The worst part is that every one of those authors is a pseudonym. Because "the names were too distracting." Please do not research the real authors.

2:07 PM 8 Jan 2022

© 2022 Twitter About Help Center Terms Privacy policy Cookies Ads info

By using Twitter's services you agree to our
We and our partners operate globally and use cookies, including for analytics, personalisation, and ads.

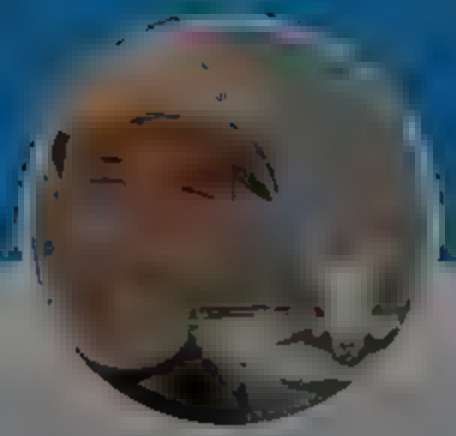

Andrew Cuff
@Andrew_Cuff

California expat Urban recusant Higher ed refugee Premodern polyglot because I'm the Dad Int' Master Protein appreciator

Andrew Cuff
@Andrew_Cuff

Follow

@primantibros through the decades

9:27 AM · 7 Jan 2022

© 2022 Twitter About Help Center Terms Privacy policy Cookies Ad info

By using Twitter's services you agree to our ... We and our partners operate globally and use cookies, including for analytics, personal sation, and ads.

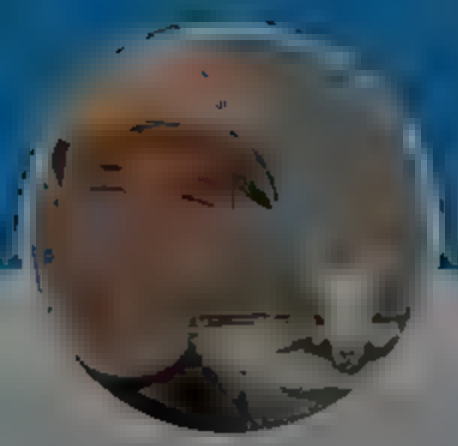

Andrew Cuff

@A...

California expat Urban recusant Higher ed refugee Premodern polyglot because 'm the Dad Int' Master Protein appreciator

Andrew Cuff
@AndrewJCuff

Follow

Lol wtf

6:12 AM · 9 Jan 2022

© 2022 Twitter About Help Center Terms Privacy policy Cookies Ads info

Home Moments Log in

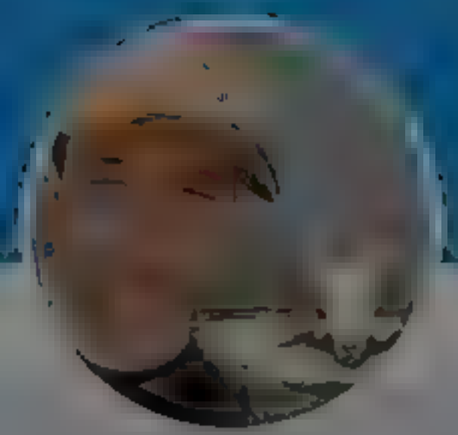

Andrew Cuff

@A

Ca ifornia expat Urban rec sant Higher ed refugee Premodern polyg ot because 'm the Dad Int' Master Prote n appreciator

Michael Millerman @M Millerman .0m
Canada does not consider emergency travel

attending wedd ngs, funerals, and attending to personal matters such as buying a house
seeing/caring for sick fami y members

Trudeau is a heartless Nazi sh thead

5 2 30

Andrew Cuff
@Andrew_Cuff

Follow

Replying to @M Millerman

Escaped Toronto just in time.

1:09 AM 9 Jan 20

1 Like

1

© 2022 Twitter About Help Center Terms Privacy policy Cookies Ads info

By using Twitter's services you agree to our
We and our partners operate globally and use cookies, including for analytics, personalisation, and ads.

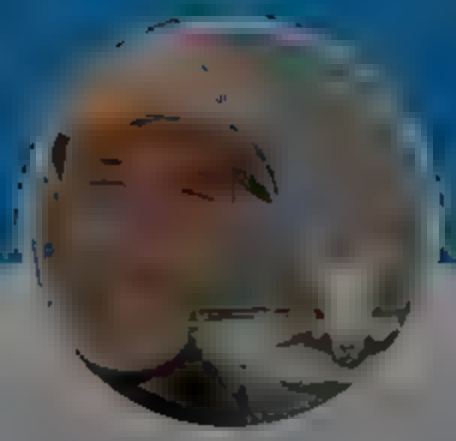

Andrew Cuff

California expat Urban recusant Higher ed refugee Premodern polyglot because I'm the Dad Int' Master Protein appreciator

J.D. Vance @JDVance1 23m

E Verify maybe the single most important immigration issue. Also tells you who's willing to buck the chamber of commerce to serve our citizens

Rep. Anthony Sabatini @AnthonySabatini

Florida has over 1,000,000+ illegal immigrants

THOUSANDS more coming every month

Show this thread

14 49 167

Andrew Cuff
@AndrewJCuff

Follow

Replying to @JDVance1

Nobody wants to mention Catch and Release but it's the main draw for the worst criminal offenders, and you could easily put a stop to it by executive order.

6:29 AM · 10 Jan 2022

© 2022 Twitter About Help Center Terms Privacy policy Cookies Ads info

Home Moments Log in

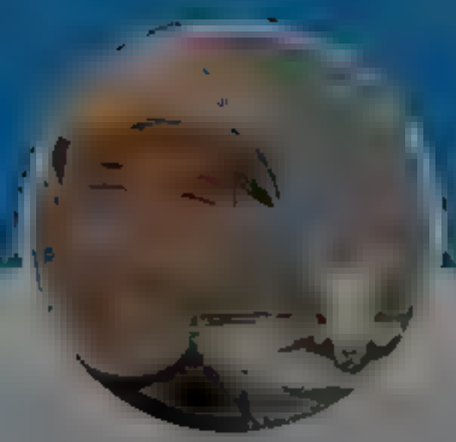

Andrew Cuff

Ca ifornia expat Urban rec sant H gher ed refugee Premodern polyg ot because 'm the Dad Int' Master Prote n appreciator

NathanBenefield @NathanBenefield 9m

Annua Reminder "No, agriculture sn't PA s top ndustry"

z

Andrew Cuff
@AndrewJCuff

Follow

Reply ng to @NathanBenefield

Quality over quantity!

7 14 AM 10 Jan 2022

© 20 Twitter About Help Center Terms Privacy policy Cookies Ads info

By using Twitter's services you agree to our
We and our partners operate globally and use cookies, including for analytics, personal sation, and ads.

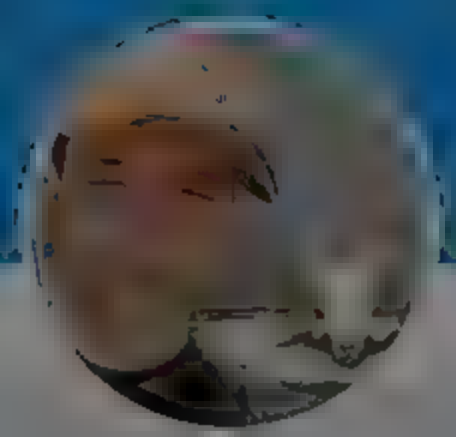

Andrew Cuff
@Andrew_Cuff

Follow

I have to pay a "stormwater" municipal tax every year. What will they do if I don't pay? Turn off the rain? Come with pickaxes and bust up my gutters?

9:47 AM · 10 Jan 2022

1

Tim Jacobs @TLJacobsTL · 5s
Replying to @Andrew_Cuff
To pay the rainmaker who brings in more tax revenue by merely existing.

© 2022 Twitter · About · Help Center · Terms · Privacy policy · Cookies · Ad info

Andrew Cuff

California expat · Urban recusant · Higher ed refugee · Premodern polyglot because 'm the Dad · Int' Master · Protein appreciator

Home
Moments
Log in
Andrew Cuff @AndrewJCuff · 13m
I have to pay a "stormwater" municipal tax every year. What will they do if I don't pay? Turn off the rain? Come with pickaxes and bust up my gutters?
1
1
Tim Jacobs @TLJacobsTLJ · 8m
To pay the rainmaker who brings in more tax revenue by merely existing
1
1
Andrew Cuff
@AndrewJCuff
Follow
Replying to
Broke: corrupt rent seeking
Bespoke: weather tax
9:52 AM · 10 Jan 2022
Andrew Cuff
California expat · Urban recusant · Higher ed refugee · Premodern polyglot because 'm the Dad · Int' Master · Protein appreciator

Home Moments

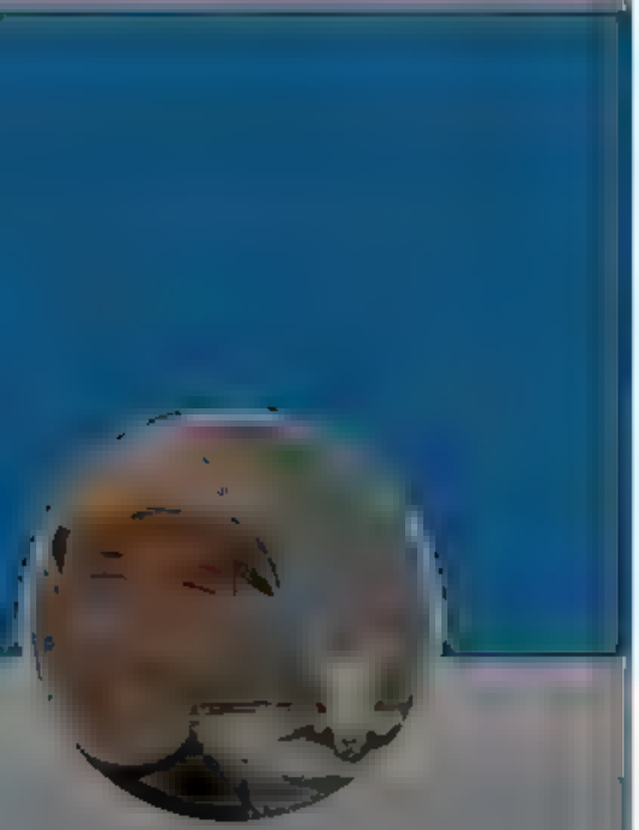

Andrew Cuff

@A[illegible]

California expat Urban recusant Higher ed refugee Premodern polyglot because 'm the Dad Int' Master Protein appreciator

[illegible]

Josh Caplan @joshdcaplan

Yale, Georgetown, Other Top Schools Illegally Collude to Limit Student Financial Aid, Lawsuit Alleges wsj.com/articles/yale-...

1 5 8

Andrew Cuff

@AndrewJCuff

Follow

Replying to @Real Dentor @[illegible]

We call ourselves a global leader but Saudi Arabia is years ahead of us on this.

9:57 AM 10 Jan 2022

1 Like

1

Log in

INTERNET ARCHIVE
WEB TEXT VIDEO AUDIO SOFTWARE IMAGE
SIGN UP LOG IN UPLOAD
Search

DONATE

INTERNET ARCHIVE
WayBackMachine

Sorry.

This snapshot cannot be displayed due to an internal error

The Wayback Machine is an initiative of the Internet Archive, a 501(c)(3) non-profit, building a digital library of Internet sites and other cultural artifacts in digital form. Other projects include Open Library & archive-it.org

Your use of the Wayback Machine is subject to the Internet Archive's Terms of Use

Home Moments

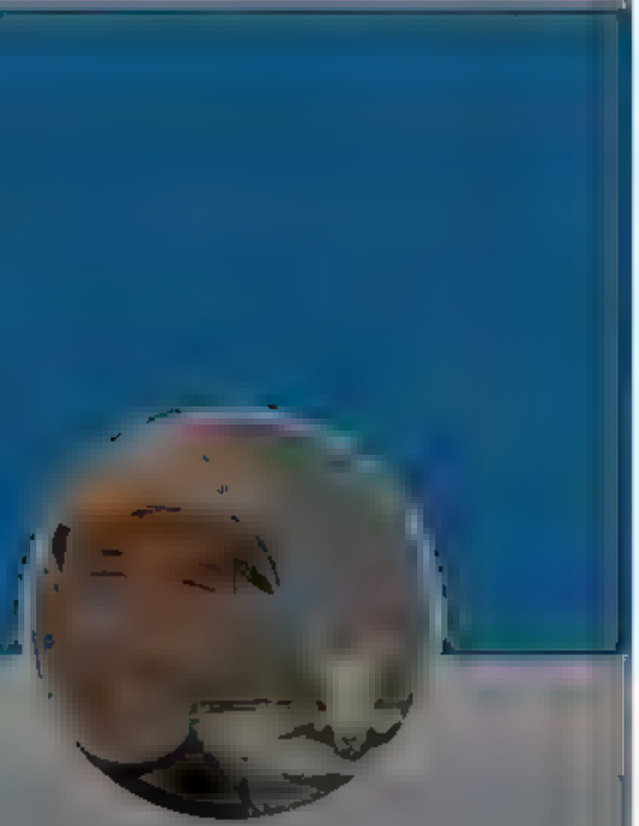

Andrew Cuff

@AndrewJCuff

California expat · Urban recusant · Higher ed refugee · Premodern polyglot because I'm the Dad · Int'l Master Protein appreciator

Show this thread

1 1 11

Andrew Cuff
@AndrewJCuff

Follow

Replying to @NaleAF

theamericanconservative.com/articles/gun-o ...

Gun owners and supporters of gun ownership must shift the terms of the gun debate away from special pleading for positive legal rights. If we accept the left's frame of the issue—allowing gun purchases as long as violence does not result—we are forced to take awkward policy stances, like invoking the Dickey Amendment to prevent gun-violence research. Rather, we should recognize the gun owner as the prototypical—if not always the ideal—American citizen.

2:10 PM - 10 Jan 2022

Log in

By using Twitter's services you agree to
sonal sat on, and ads.
Home About
Log in

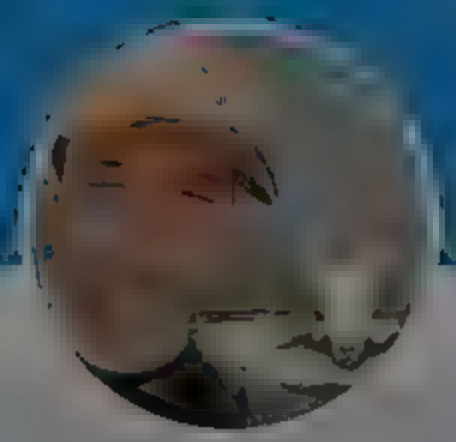

Andrew Cuff

California expat Urban rec sant Higher ed refugee Premodern polyglot because 'm the Dad Int' Master Prote n appreciator

Wrath Of Gnon @wrathofgnon 12m

(Not to say I agree with al but...) Interview w th the author of "Sustainab e Food Production, a new Earth Institute primer from Co umb a University Press, explores how modern agric ulture can be made more environmenta ly benign, and economica ly just."

1 2 8

Andrew Cuff
@AndrewJCuff

Follow

Rep ng to @wrathofgnon

most important question for egalitarians and utopians: who is "we"?

10:13 PM 10 Jan 2022

1 Like

1

© 20 Twitter About Help Center Terms Privacy policy Cookies Ads

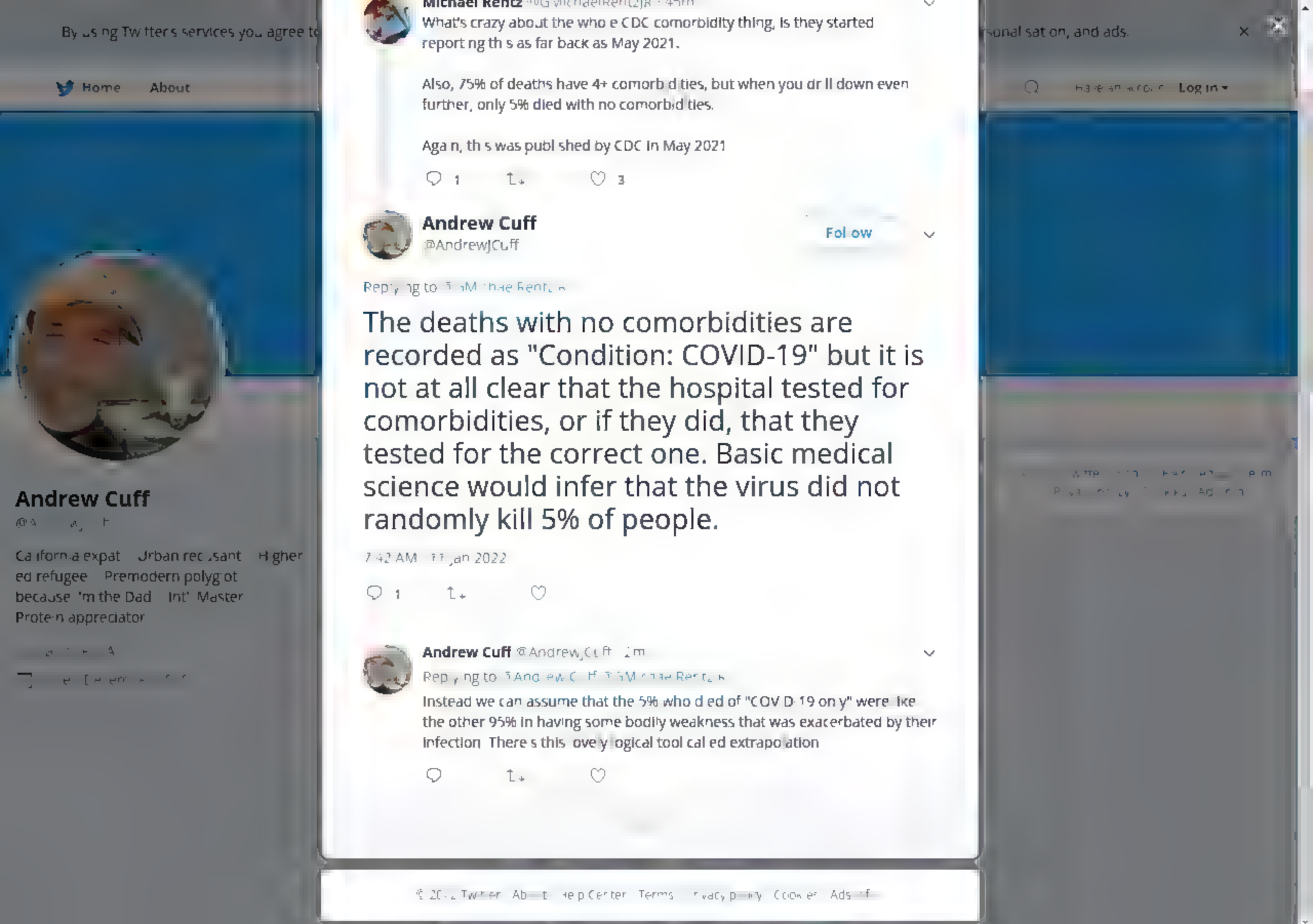

What's crazy about the whole CDC comorbidity thing, is they started reporting this as far back as May 2021.

Also, 75% of deaths have 4+ comorbidities, but when you drill down even further, only 5% died with no comorbidities.

Again, this was published by CDC in May 2021

1 3

Andrew Cuff
@AndrewJCuff

Follow

Replying to

The deaths with no comorbidities are recorded as "Condition: COVID-19" but it is not at all clear that the hospital tested for comorbidities, or if they did, that they tested for the correct one. Basic medical science would infer that the virus did not randomly kill 5% of people.

7:42 AM · Jan 2022

1

Andrew Cuff @AndrewJCuff · 2m

Replying to

Instead we can assume that the 5% who died of "COVID-19 only" were like the other 95% in having some bodily weakness that was exacerbated by their infection. There's this lovely logical tool called extrapolation

Andrew Cuff

California expat. Urban recusant. Higher ed refugee. Premodern polyglot because I'm the Dad. Int'l Master Protein appreciator

By using Twitter's services you agree to our
We and our partners operate globally and use cookies, including for analytics, personal sation, and ads.

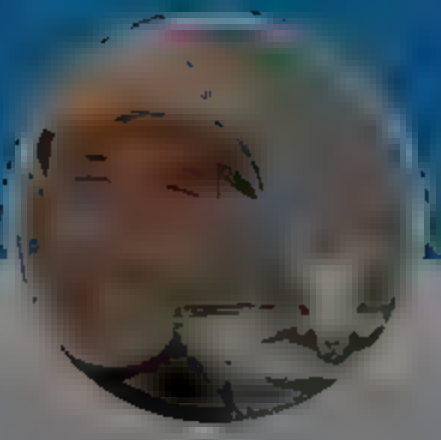

Andrew Cuff

California expat Urban recusant Higher ed refugee Premodern polyglot because 'm the Dad Int' Master Protein appreciator

Michael Rentz @GMichaelRentzJR · 47m

What's crazy about the whole CDC comorbidity thing, is they started reporting this as far back as May 2021.

Also, 75% of deaths have 4+ comorbidities, but when you drill down even further, only 5% died with no comorbidities.

Again, this was published by CDC in May 2021

1 3

Andrew Cuff @AndrewJCuff · 7m

The deaths with no comorbidities are recorded as "Condition: COVID-19" but it is not at all clear that the hospital tested for comorbidities, or if they did, that they tested for the correct one. Basic medical science would infer that the virus did not randomly kill 5% of people

1

Andrew Cuff
@AndrewJCuff

Follow

Replying to @AndrewJCuff @GMichaelRentzJR

Instead we can assume that the 5% who died of "COVID-19 only" were like the other 95% in having some bodily weakness that was exacerbated by their infection. There's this lovely logical tool called extrapolation.

7:44 AM · 11 Jan 2022

© 2022 Twitter About Help Center Terms Privacy policy Cookies Ad info

By using Twitter's services you agree to our We and our partners operate globally and use cookies, including for analytics, personal sation, and ads.

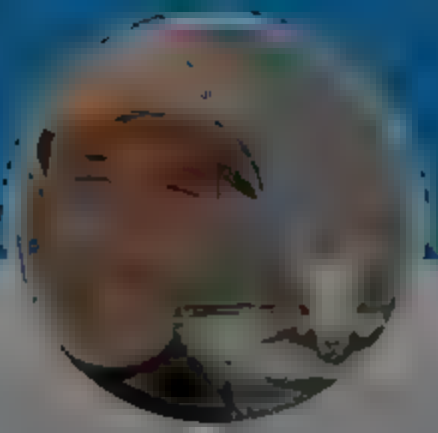

Andrew Cuff

@[redacted]

California expat Urban recusant Higher ed refugee Premodern polyglot because 'm the Dad Int' Master Protein appreciator

[redacted]

Andrew Cuff
@Andrew_Cuff

Follow

I continue to be disgusted by "dunking on the dead"

Chris Hayes Retweeted

southpaw
@nycsouthpaw

"Our dear friend Kelly Canon lost her battle with pneumonia today," the Arlington Republican Club said in a statement.

The Daily Beast @thedailybeast · 22m

A well-known conservative activist in Arlington, Texas, who peddled COVID-19 vaccine misinformation has died of complications caused by the virus—just a few weeks after attending a "symposium" against the shots trib.a/dAQwuUe

11:33 AM · Jan 11, 2022 · Twitter for iPhone

8:44 AM · 11 Jan 20[redacted]

1 Like

1

© 2022 Twitter About Help Center Terms Privacy policy, Cookies Ads info

6715 Highway 57

Counce, TN 38326

(731) 689-3111

See Location Page »

1 2

Roland Gunn III @J anxaviertn · 11m

As @Tierra_Y C e o says there are cheap houses al around. Get the ob first & rent 6 months, 2.5% down for 1st time home owner + few months proof of income. @ $15 an hour you could get approved up to 150 keep it cheap & simple, say $100k. That's just $2500 down payment

1

Roland Gunn III @J anxaviertn · 11m

Even though TN s very hot market I st I found severa homes below 100k w/in 30 m nutes of that mul Th s is 90k has new HVAC & roofing (b g issues to look out for).

1 3

Roland Gunn III @J anxaviertn · 11m

You save up a coup e grand or take out a smal loan, & you drive a 10 year old Japanese sedan or s mi ar It w l run forever if you maintain, seen civics & Camry's with 400k M les st l rol ing Now you have 2 cars & house on 1 b ue co lar ncome

1 2

Roland Gunn III @J anxaviertn · 11m

n 5 years, w/ appreciat on & your mortgage payments you could upgrade to a slightly nicer home, or not. You could be shift or team lead by then & making even better money No degree. 1 blue collar income, house & car(s).

1 1

Andrew Cuff

@Andrew Cuff

Follow

Replying to @J anxaviertn

It's true, but sadly the city-addicted will say this "sounds miserable." Any deviation from this

10:05 AM · 11 Jan 2022

1 Like

1

© 2022 Twitter About Help Center Terms Privacy policy Cookies Ads info

Home Moments Log in

Patrick Witt @patrick_witt · 8m
When this movie is made, Rand Paul will be the hero and Dr. Fauci will be the villain.

8 5 66

Andrew Cuff
@Andrew_Cuff

Follow

Replying to @patrickwitt

"And I looked, and behold: a new Hollywood and a new Film Industry, for the first Hollywood and all the producers and actors thereof had passed away, and the Screen Actors Guild was no more."

10:08 AM · 11 Jan 21

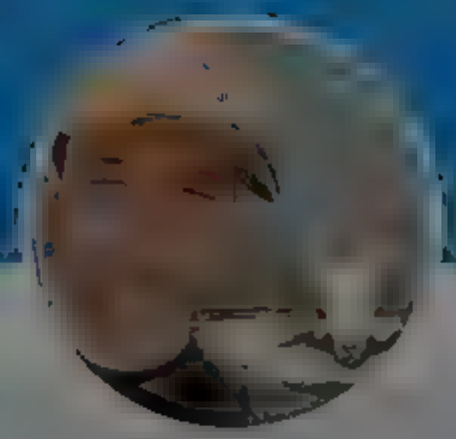

Andrew Cuff

California expat. Urban recusant. Higher ed refugee. Premodern polyglot because I'm the Dad. Int'l Master Protein appreciator.

© 2021 Twitter About Help Center Terms Privacy policy Cookies Ads info

Home
Moments
Log in
Andrew Beck @AndrewBeckUSA
He is the chosen one who shall bring balance to the force
XXL Magazine
JUST IN Kanye West is reportedly going to Russia to meet with Putin, plans to make Russia his "second home"
xxlmag.com/kanye-west-rus...
3
5
Andrew Cuff
@AndrewJCuff
Follow
Replying to
Молоде́ц Канье!
1
Andrew Cuff
California expat
Urban recusant
Higher ed refugee
Premodern polyglot
because 'm the Dad
Int' Master
Protein appreciator

By using Twitter's services you agree to ... sonal sat on, and ads.

Home About

Have an account Log in

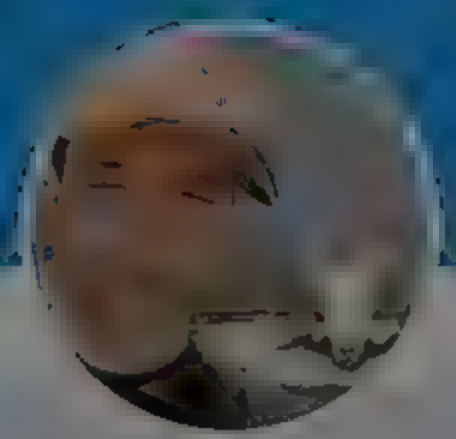

Andrew Cuff

@AndrewJCuff

Follow

What @EricRWeinstein shared this morning just hammered home my point from June of last year -- why do we call on the vandals to repair what's broken?

The Vandals Who Moonlight As Repairmen

[illegible] our unending crises sometimes [illegible]

11:57 AM [illegible] an 2022

Andrew Cuff

@A[illegible]

California expat Urban recusant Higher ed refugee Premodern polyglot because I'm the Dad Int' Master Protein appreciator

[illegible]

[illegible]

By using Twitter's services you agree to our We and our partners operate globally and use cookies, including for analytics, personalisation, and ads.

Andrew Cuff
@Andrew_Cuff Follow

This is rich

> **Chuck Schumer** @SenSchumer
> In a democracy when you lose in an election, you're supposed to figure out why and try to win over the voters you lost
>
> You don't try to stop them from voting!

11:57 AM · 11 Jan 2022

© 2022 Twitter About Help Center Terms Privacy policy Cookies Ads info

Andrew Cuff

California expat Urban recluse Higher ed refugee Premodern polyglot because I'm the Dad Int'l Master Protein appreciator

By using Twitter's services you agree to our
We and our partners operate globally and use cookies, including for analytics, personalisation, and ads.

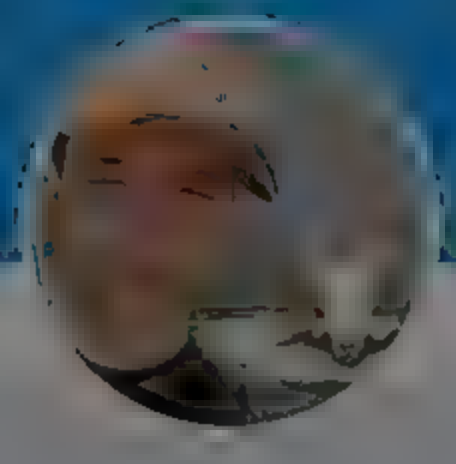

Andrew Cuff
@Andrew_Cuff

Follow

Yearly reminder that the U.S. Department of Education is an epic, whopping, historic failure of a government social experiment.

Parents Defending Education @DefendingEd
New FOIA document obtained by Parents Defending Education asserts NSBA letter was drafted at request of Education Secretary
Read the full emails here: defendinged.org/press-releases.

12:02 PM · 11 Jan 2022

© 2022 Twitter · About · Help Center · Terms · Privacy policy · Imprint · Cookies · Ads Info

Andrew Cuff
@Andrew_Cuff

California expat · Urban recusant · Higher ed refugee · Premodern polyglot because 'm the Dad · Int' Master · Protein appreciator

By using Twitter's services you agree to our We and our partners operate globally and use cookies, including for analytics, personal sation, and ads.

The Bull Moose Project @Bull MoosePro... · 8m

We are proud to announce our endorsement of @AMcCarthyNY!

3 6 37

Andrew Cuff
@Andrew Cuff Follow

Replying to @Bull MooseProject @AMcCarthyNY

Now you need a campaign graphic of @AMcCarthyNY riding a Bull Moose.

7:10 PM · 11 Jan 2022

© 2022 Twitter About Help Center Terms Privacy policy Cookies Ads info

Andrew Cuff
@Andrew Cuff

California expat Urban reclusant Higher ed refugee Premodern polyglot because I'm the Dad Int' Master Protein appreciator

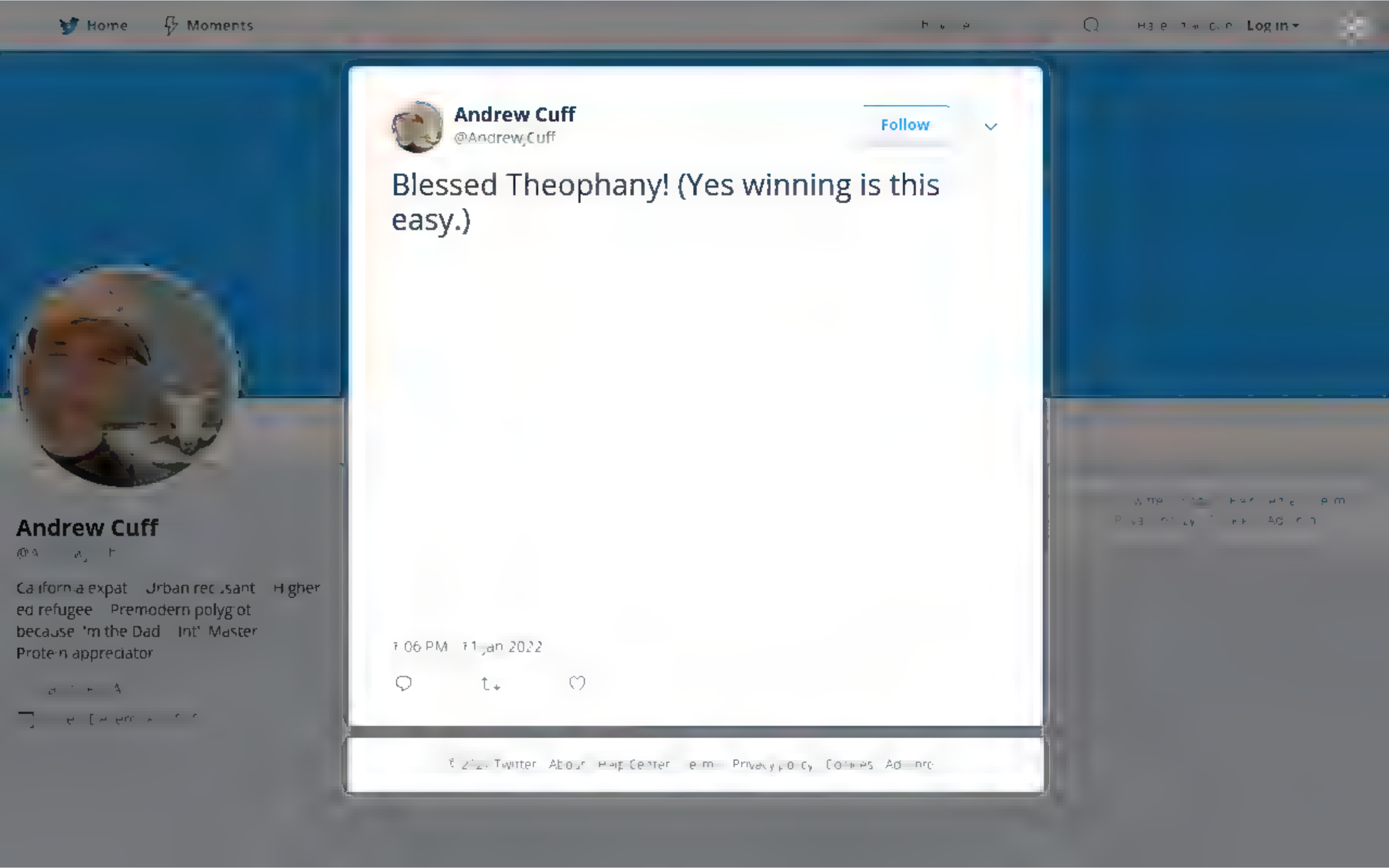
Home
Moments
Log in
Andrew Cuff
@Andrew_Cuff
Follow
Blessed Theophany! (Yes winning is this easy.)
Andrew Cuff
California expat Urban recusant Higher ed refugee Premodern polyglot because 'm the Dad Int' Master Protein appreciator

By using Twitter's services you agree to our
We and our partners operate globally and use cookies, including for analytics, personalisation, and ads.

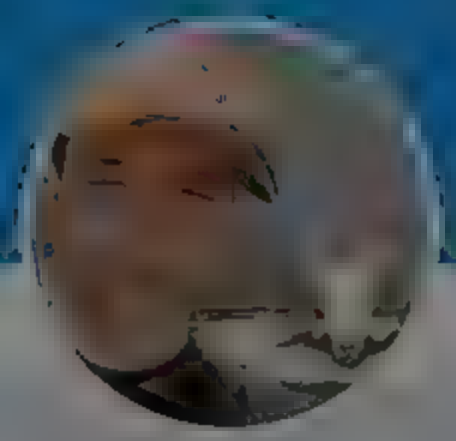

Andrew Cuff
@Andrew_Cuff

Follow

When will @Pixar make the "abandoned telephone booths" movie?

1:12 PM · 11 Jan 2022

© 2022 Twitter About Help Center Terms Privacy policy Imprint Cookies Ads info

Andrew Cuff

California expat · Urban recusant · Higher ed refugee · Premodern polyglot because 'm the Dad · Int' Master · Protein appreciator

By using Twitter's services you agree to ... sonal sat on, and ads.

Home About

Have an account Log in

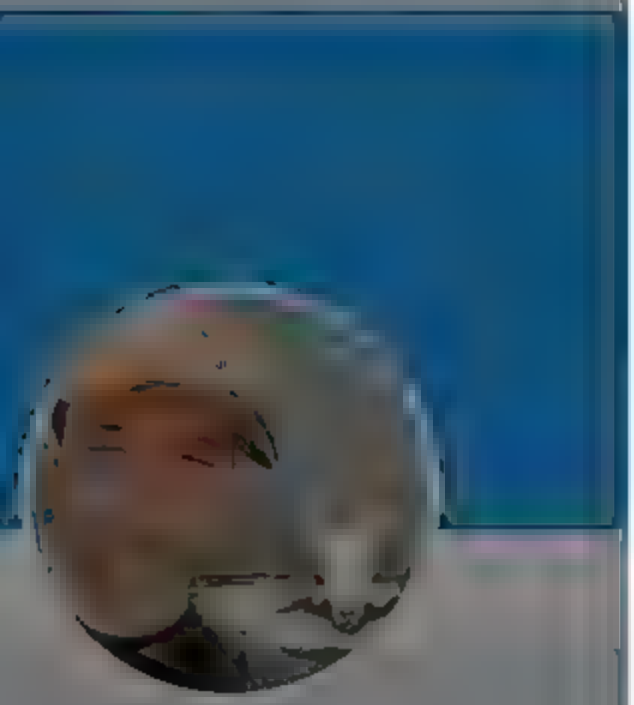

Andrew Cuff

@A...

California expat Urban recusant Higher ed refugee Premodern polyglot because 'm the Dad Int' Master Protein appreciator

Rasmussen Reports @Rasmussen_Po... 8m

Biden: "Jim Crow 2.0" twitter.com/...

December 23rd, 2021

- U.S. National Likely Voters -

- 59% now say cheating was likely in the 2020 elections, just up from 56%.
- 55% of Black voters now say there was cheating in the 2020 elections.
- 55% support 2020 election audits including 53% of Black voters.
- 60% agree that opponents of requiring a Photo ID to vote just want to make it easy to cheat in elections, including 63% of Black voters.
- 61% say Election Reform must happen in Swing States like PA, MI, GA, WI, & AZ where voters have lost confidence.
- 65% say preventing cheating more important than making it easier to vote.
- 66% say wider use of mail-in voting will lead to more cheating in elections
- 70% say private 'Zuckerbucks' type partisan election funding is "a bad thing for American Democracy," including 52% of Black voters.
- 75% say requiring Photo ID to vote is a reasonable measure to protect the integrity of elections, including 73% of Black voters
- 75% of Black voters either believe the level of difficulty to vote is currently about right or believe it is already too easy to vote.
- 90% think it is Important to prevent cheating in elections, including 83% who say it's Very Important. These are down from 95% and 89% respectively in October. Among Black voters, 87% now say it is Important

3 34 54

Andrew Cuff

@AndrewJCuff

Follow

Replying to @Rasmussen_Po

These numbers are historic.

1:45 PM · 11 Jan 2022

© 2022 Twitter About Help Center Terms Privacy policy Imprint Cookies Ads info

By using Twitter's services you agree to our ... We and our partners operate globally and use cookies, including for analytics, personalisation, and ads.

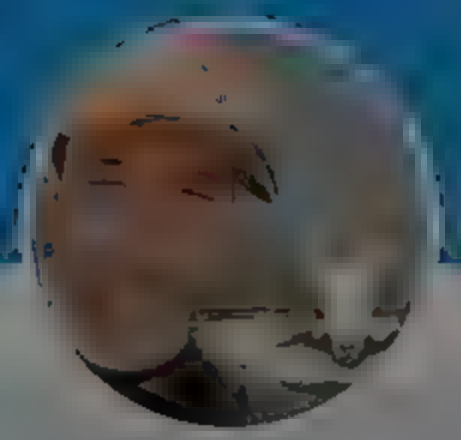

Andrew Cuff

@A...

California expat Urban recusant Higher ed refugee Premodern polyglot because 'm the Dad Int' Master Protein appreciator

Andrew Cuff
@AndrewJCuff

Follow

A near miss.

1:45 PM · 11 Jan 2022

© 2022 Twitter About Help Center Terms Privacy policy Cookies Ads info

By using Twitter's services you agree to our ... We and our partners operate globally and use cookies, including for analytics, personalisation, and ads.

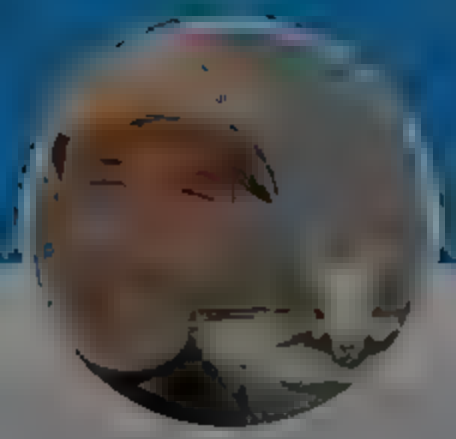

Andrew Cuff

@AndrewJCuff

California expat · Urban recusant · Higher ed refugee · Premodern polyglot because I'm the Dad · Int'l Master Protein appreciator

Andrew Cuff
@AndrewJCuff

Follow

1/ This article from @LawLiberty seems reasonable, arguing that young conservatives should slow their roll and make less audacious claims until they've gained life experience. But post double-take, I'm not sure what point @ElaynethePain is making here.

5:32 AM · 1[illegible] Jan 2022

1

Andrew Cuff @AndrewJCuff · [illegible]m

2/ Is this a generational conflict piece? It's mainly a complaint that Gen X doesn't get enough credit for criticizing fusionism. And that Millenials/Gen Z aren't cynical enough about politics yet, so they shouldn't become pundits.

By using Twitter's services you agree to ... sonal sat on, and ads.

Home About

Log in

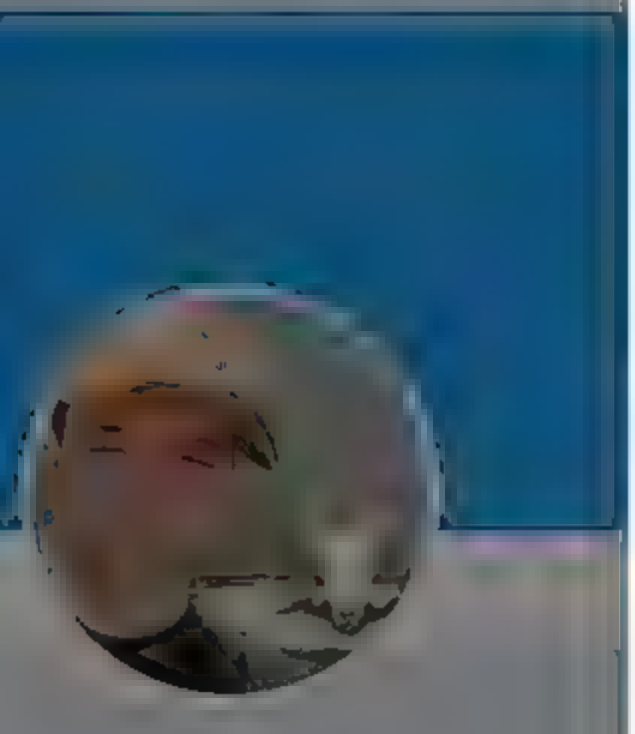

Andrew Cuff

@A...

California expat Urban recusant Higher ed refugee Premodern polyglot because 'm the Dad Int' Master Protein appreciator

1

Andrew Cuff
@AndrewJCuff

Follow

2/ Is this a generational conflict piece? It's mainly a complaint that Gen X doesn't get enough credit for criticizing fusionism. And that Millenials/Gen Z aren't cynical enough about politics yet, so they shouldn't become pundits.

5:35 AM · 12 Jan 2022

1

Andrew Cuff @AndrewJCuff · 1m

3/ But I think Allen's mistake is to think that punditry is the point. Rather, the point is proof of concept: the politics of youth is a politics of intensity, it's forward-looking, it has energy and mass appeal. There is no comparable neoconservative youth movement

© 2022 Twitter About Help Center Terms Privacy policy Cookies Ads info

By using Twitter's services you agree to

Home About

Andrew Cuff

California expat Urban recluse Higher ed refugee Premodern polyglot because I'm the Dad Int' Master Protein appreciator

1

Andrew Cuff @AndrewJCuff · 8m

2/ Is this a generational conflict piece? It's mainly a complaint that Gen X doesn't get enough credit for criticizing fusionism. And that Millenials/Gen Z aren't cynical enough about politics yet, so they shouldn't become pundits.

1

Andrew Cuff
@Andrew Cuff

Follow

3/ But I think Allen's mistake is to think that punditry is the point. Rather, the point is proof of concept: the politics of youth is a politics of intensity, it's forward-looking, it has energy and mass appeal. There is no comparable neoconservative youth movement.

5:39 AM · 12 Jan 2022

2022 Twitter About Help Center Terms Privacy policy, Cookies Ads info

sonal sat on, and ads.

Log in

By using Twitter's services you agree to our
We and our partners operate globally and use cookies, including for analytics, personalisation, and ads.

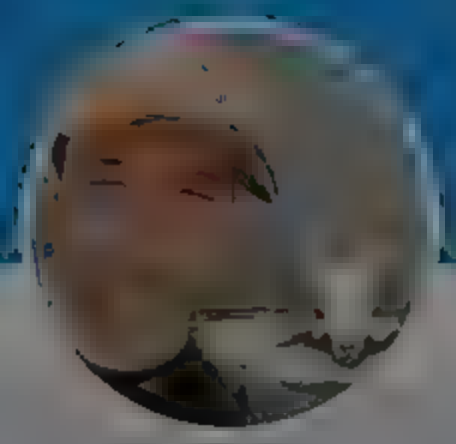

Andrew Cuff
@AndrewJCuff

California expat · Urban recusant · Higher ed refugee · Premodern polyglot because I'm the Dad · Int' Master · Protein appreciator

Have an account? Log in

Andrew Cuff
@AndrewJCuff

Follow

1/ No, meritocracy isn't an "unalloyed good" in the abstract, but I think @BillGalston is missing something in this analysis.

5:53 AM · 12 Jan 2022

1

Andrew Cuff @AndrewJCuff · 1m

2/ Here's how he describes the meritocracy of the managerial elite "members of this new class have risen higher through education and mastered its rules. They do well on standardized tests, they get good grades, and they forge relationships with professors and other mentors. "

1

Andrew Cuff @AndrewJCuff · 1m

3/ Anybody with experience in higher education knows that this process of

By using Twitter's services you agree to ... sonal sat on, and ads.

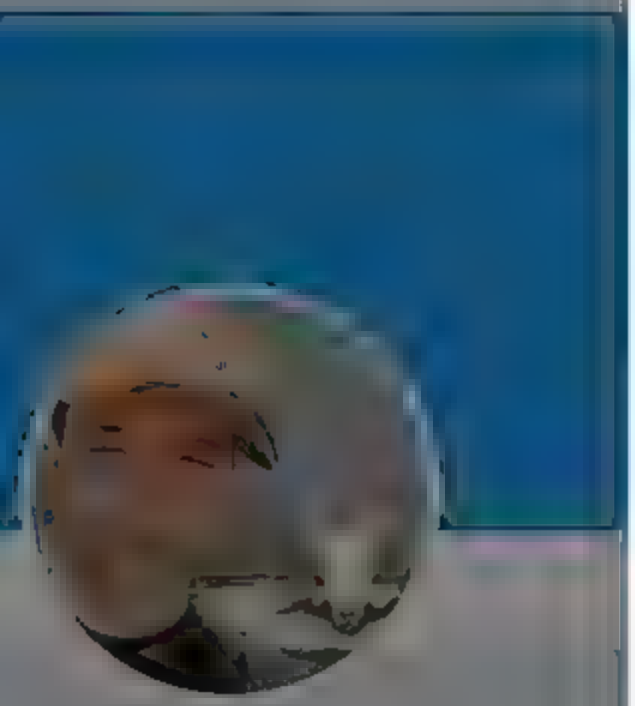

Andrew Cuff

@A... F

California expat Urban recusant Higher ed refugee Premodern polyglot because 'm the Dad Int' Master Protein appreciator

1

Andrew Cuff
@AndrewJCuff

Follow

2/ Here's how he describes the meritocracy of the managerial elite: "members of this new class have risen higher through education and mastered its rules. They do well on standardized tests, they get good grades, and they forge relationships with professors and other mentors..."

5:55 AM 1 Jan 2022

1

Andrew Cuff @Andrew Cuff 2m

3/ Anybody with experience in higher education knows that this process of "elite formation" does not produce many professionals who actually merit the designation of "elite"...rather it produces lots of groupthink, fakery, and an unwillingness to challenge and innovate

1

Andrew Cuff @AndrewJCuff 54s

4/ The left and right revolt against this managerial class not because they want to remind them that "they didn't build that" – but because they truly haven't built anything, or generated any new ideas at all. It's a revolt against incompetent clowns, not prideful geniuses

By using Twitter's services you agree to ... sonal sat on, and ads.

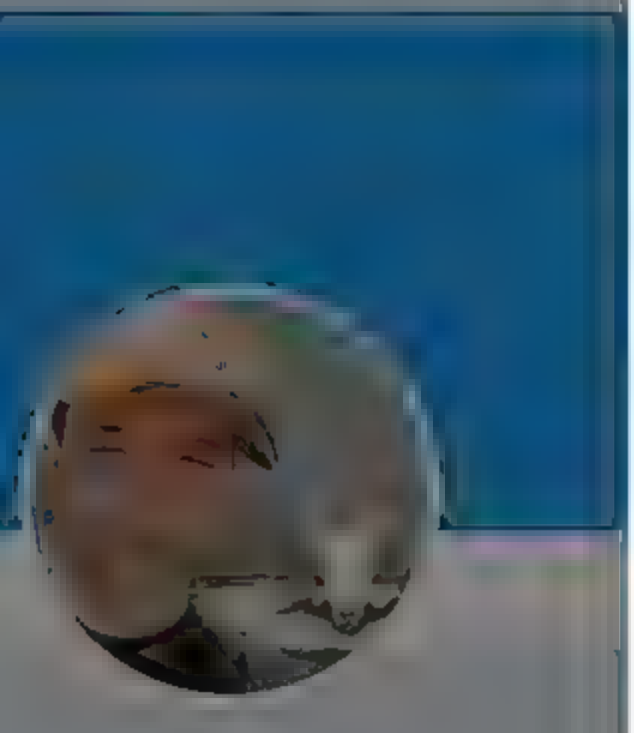

Andrew Cuff

@A...

California expat Urban recusant Higher ed refugee Premodern polyglot because 'm the Dad Int' Master Protein appreciator

1

Andrew Cuff @AndrewJCuff 7m

2/ Here's how he describes the meritocracy of the managerial elite: "members of this new class have risen higher through education and mastered its rules. They do well on standardized tests, they get good grades, and they forge relationships with professors and other mentors..."

1

Andrew Cuff
@Andrew Cuff

Follow

3/ Anybody with experience in higher education knows that this process of "elite formation" does not produce many professionals who actually merit the designation of "elite"...rather it produces lots of groupthink, fakery, and an unwillingness to challenge and innovate.

5:57 AM · 12 Jan 2022

1

Andrew Cuff @AndrewJCuff 3m

4/ The left and right revolt against this managerial class not because they want to remind them that "they didn't build that" – but because they truly haven't built anything, or generated any new ideas at all – it's a revolt against incompetent clowns, not prideful geniuses.

© 2022 Twitter Abou Help Center Terms Privacy policy Cookies Ads info

Home Moments

Log in

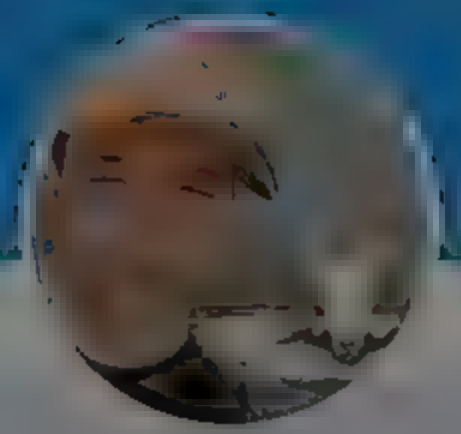

Andrew Cuff

California expat Urban recusant Higher ed refugee Premodern polyglot because 'm the Dad Int' Master Protein appreciator

1

Andrew Cuff @AndrewJCuff 9m

2/ Here's how he describes the meritocracy of the managerial elite: "members of this new class have risen higher through education and mastered its rules. They do well on standardized tests, they get good grades, and they forge relationships with professors and other mentors..."

1

Andrew Cuff @AndrewJCuff 7m

3/ Anybody with experience in higher education knows that this process of "elite formation" does not produce many professionals who actually merit the designation of "elite"...rather it produces lots of groupthink, fakery, and an unwillingness to challenge and innovate

1

Andrew Cuff
@AndrewJCuff

Follow

4/ The left and right revolt against this managerial class not because they want to remind them that "they didn't build that" -- but because they truly haven't built anything, or generated any new ideas at all. It's a revolt against incompetent clowns, not prideful geniuses.

5:59 AM · 12 Jan 2022

© 2022 Twitter Abou Help Center Terms Privacy policy Cookies Ad info

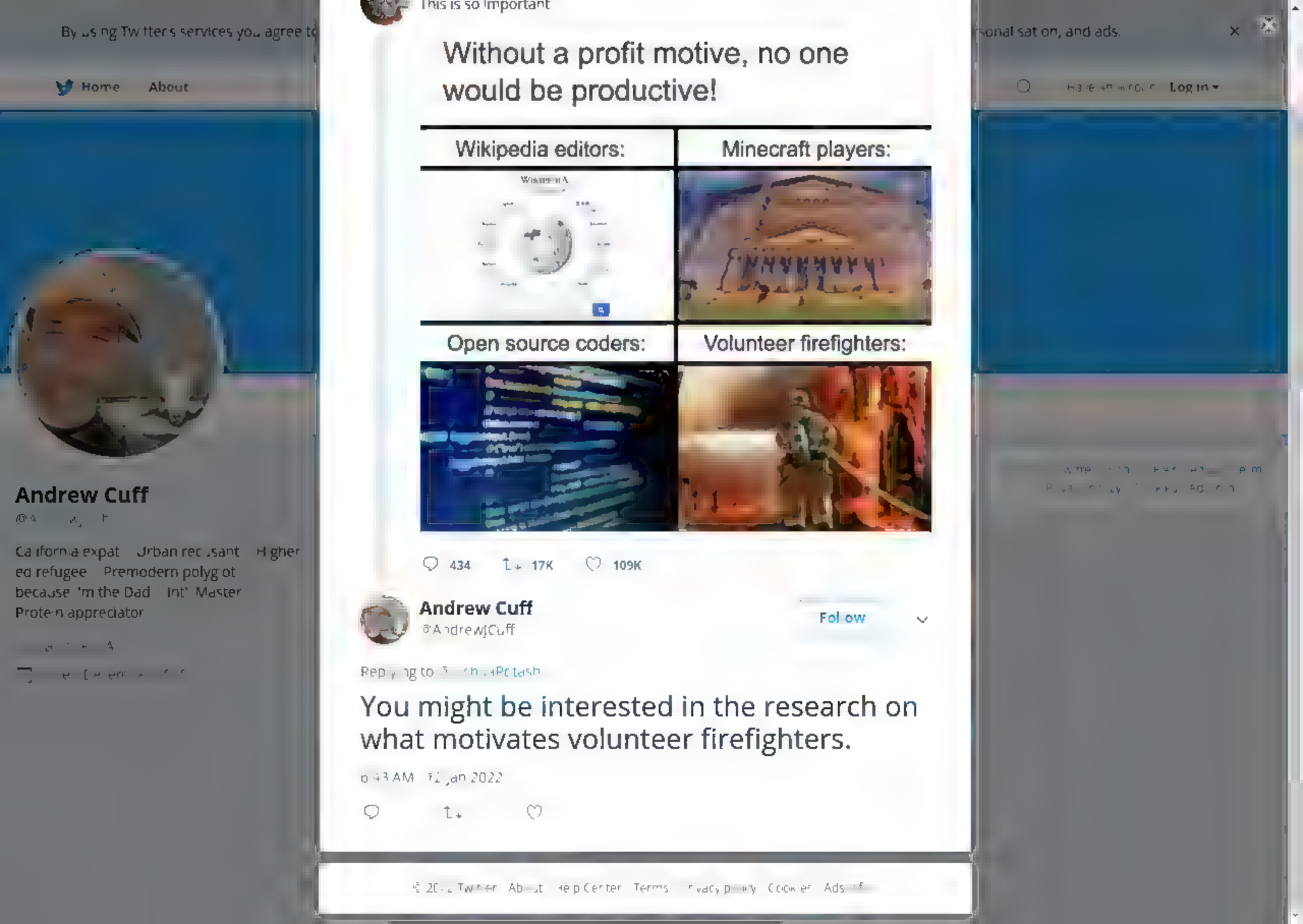

This is so important
Without a profit motive, no one would be productive!
Wikipedia editors:
Minecraft players:
Open source coders:
Volunteer firefighters:
434
17K
109K
Andrew Cuff
@AndrewJCuff
Follow
You might be interested in the research on what motivates volunteer firefighters.
Home
About
Log in
Andrew Cuff
California expat
Urban recusant
Higher ed refugee
Premodern polyglot
because 'm the Dad
Int' Master
Protein appreciator

Home Moments Log in

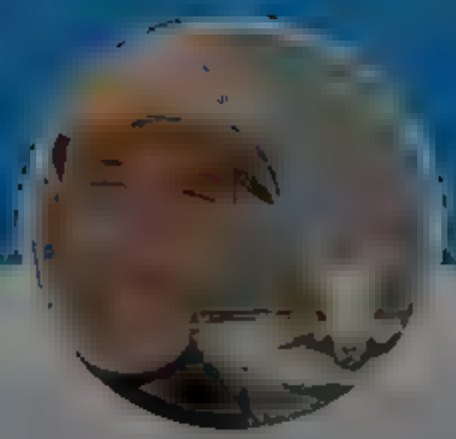

Andrew Cuff

Ca ifornia expat Urban rec sant H gher ed refugee Premodern polyg ot because 'm the Dad Int' Master Prote n appreciator

Andrew Cuff
@Andrew Cuff

Follow

Are used trucks the new #DOGEcoin?

Dodge Ram 1500 up 22%
GMC Sierra up 20%
Toyota Tundra up 17%

That's Blue Book value! Used vehicles APPRECIATING in value.

6:56 AM · 12 Jan 2022

2 Likes

2

About Help Center Terms Privacy policy Cookies Ads info

By using Twitter's services you agree to our

We and our partners operate globally and use cookies, including for analytics, personalisation, and ads.

Eighth Century Woodchipper @BonifaceOption · 9m

You don't have to believe in liberal democracy to be a Christian.

2 28

Andrew Cuff
@AndrewJCuff

Follow

Replying to @BonifaceOption

In fact...

7:23 AM · 12 Jan 2022

1 Like

1

© 2022 Twitter About Help Center Terms Privacy policy Imprint Cookies Ads info

Andrew Cuff

@AndrewJCuff

California expat · Urban recusant · Higher ed refugee · Premodern polyglot because I'm the Dad · Int' Master · Protein appreciator

Home
Moments
Log in
Andrew Cuff
@Andrew Cuff
Follow
A declaration of war against state college bureaucracy! Yes, state legislators should ABSOLUTELY take back our out-of-control public colleges. My latest in @RealClearEd
7:25 AM · 12 Jan 2022
Andrew Cuff
California expat · Urban recusant · Higher ed refugee · Premodern polyglot because 'm the Dad · Int' Master · Protein appreciator

By using Twitter's services you agree to our
We and our partners operate globally and use cookies, including for analytics, personal sation, and ads.

Home About

Log in

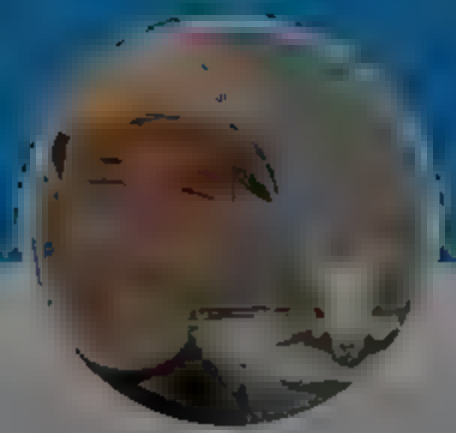

Andrew Cuff

@Andrew Cuff

California expat Urban recusant Higher ed refugee Premodern polyglot because 'm the Dad Int' Master Protein appreciator

Andrew Cuff

@Andrew Cuff

Follow

Believe me, this is a modest proposal -- state legislators should not be discouraged by cries of "academic freedom." My latest in @RealClearEd

7:48 AM · 12 Jan 2022

© 2022 Twitter About Help Center Terms Privacy policy Cookies Ad info

By using Twitter's services you agree to
sonal sat on, and ads.
Home About
Log in

45 62 275

Andrew Cuff
@AndrewJCuff

Follow

Replying to @[illegible]

If you disagree with what she said, you're simply disagreeing with the 2nd Amendment. Oppressive government and anarcho-tyranny are the only reason to have gun rights.

8:14 AM · [illegible] Jan 2022

3

ImagineHavingTheAudacity @HavingAudacity · 2m

Replying to @AndrewJCuff [illegible]

Read *between the lines* for what she's suggesting

Arnold Ziffel @DrTooth1999 · 1m

Replying to @AndrewJCuff [illegible]

Clearly you've never read the Constitution or 2nd Amendment. Otherwise you would know that the Constitution precludes funding a large Army beyond 2 years to prevent a tyrannical government and the 2nd Amendment calls out a state militia to defend the nation vice attack the Govt

Alex Wild @Myrmecos · 1m

Replying to @AndrewJCuff [illegible]

I read this, and it looks to me like you want to murder people

Andrew Cuff
@[illegible]
California expat Urban recusant Higher ed refugee Premodern polyglot because 'm the Dad Int' Master Proteon appreciator

By using Twitter's services you agree to our We and our partners operate globally and use cookies, including for analytics, personalisation, and ads.

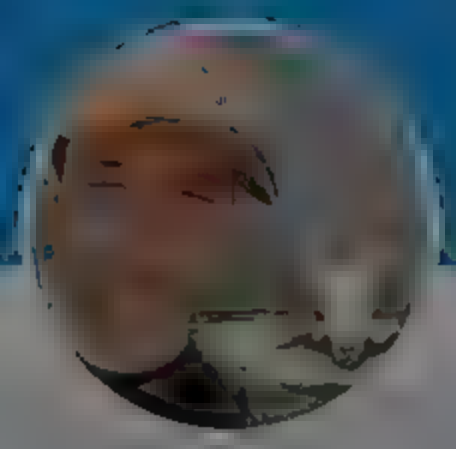

Andrew Cuff

@[illegible]

California expat Urban reclusant Higher ed refugee Premodern polyglot because I'm the Dad Int' Master Protein appreciator

[illegible]

[illegible]

Michael Millerman @M_Millerman · 12m

Rediscover Plato, Socrates, and the other great masters of this lost art. Study philosophy!

> **Pomp** @APompliano
> Critical thinking is a lost art.
>
> 1 2 10

Andrew Cuff
@AndrewCuff

Follow

Replying to @M_Millerman

"Critical" remains a great descriptor. One thing you'll notice about the Ancient Greek masters is that they vigorously attacked and criticized what they called "the unexamined life." It's a pillar of their politics, their ethics, their categorizations and cosmologies

8:37 AM · 12 Jan 2022

1 Like

1

© 2022 Twitter About Help Center Terms Privacy policy Cookies Ads info

By using Twitter's services you agree to our ... We and our partners operate globally and use cookies, including for analytics, personalisation, and ads.

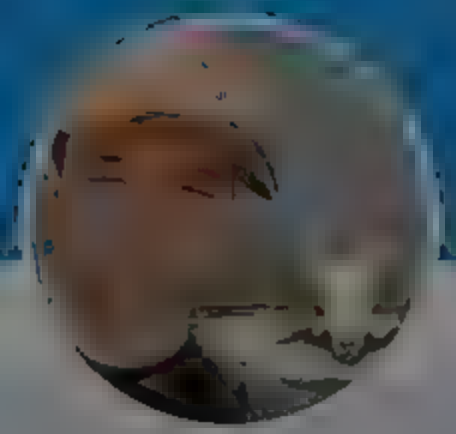

Andrew Cuff
@AndrewJCuff

California expat · Urban recusant · Higher ed refugee · Premodern polyglot because 'm the Dad · Int' Master Protein appreciator

© 2022 Twitter · About · Help Center · Terms · Privacy policy · Cookies · Ads info

Andrew Cuff
@AndrewJCuff

Follow

Welcome to our parish

9:50 AM · 12 Jan 2022

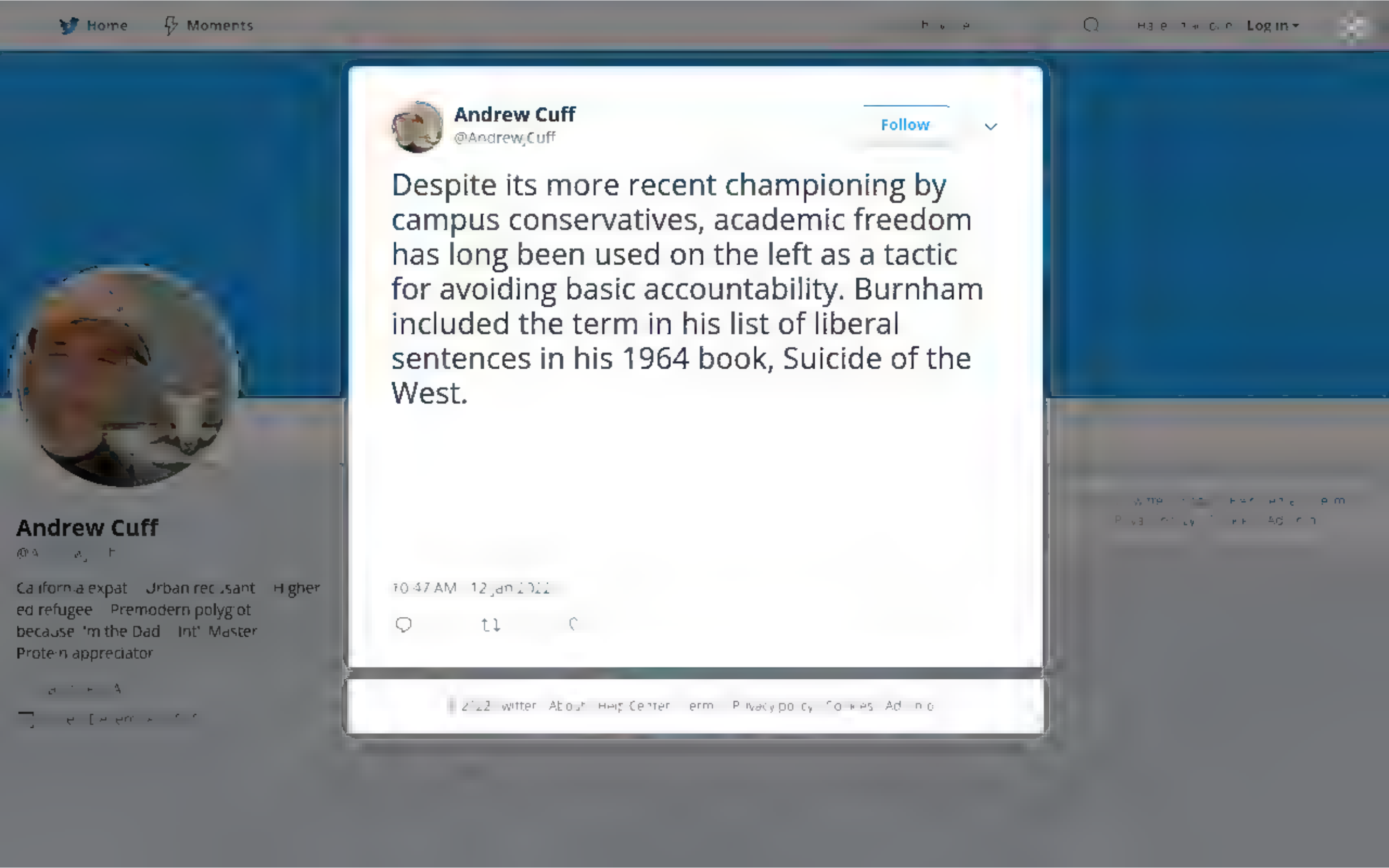
Home
Moments
Log in
Andrew Cuff
@Andrew_Cuff
Follow
Despite its more recent championing by campus conservatives, academic freedom has long been used on the left as a tactic for avoiding basic accountability. Burnham included the term in his list of liberal sentences in his 1964 book, Suicide of the West.
10:47 AM · 12 Jan 2022
Andrew Cuff
California expat · Urban recusant · Higher ed refugee · Premodern polyglot because 'm the Dad · Int' Master · Protein appreciator

By using Twitter's services you agree to our
We and our partners operate globally and use cookies, including for analytics, personalisation, and ads.

Home About

Log in

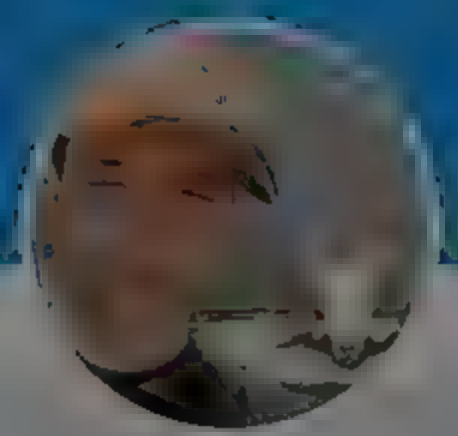

Andrew Cuff
@Andrew_Cuff

Follow

AmGen teases new CEO, Elizabeth Holmes

New York Post @nypost
Democrats tease Hillary Clinton 2024 Presidential run trib.al/NdH1OTJ

11:01 AM · 12 Jan 2022

© 2022 Twitter About Help Center Terms Privacy policy Imprint Cookies Ads info

Andrew Cuff
@Andrew_Cuff

California expat · Urban recusant · Higher ed refugee · Premodern polyglot because I'm the Dad · Int' Master · Protein appreciator

Home Moments Log in

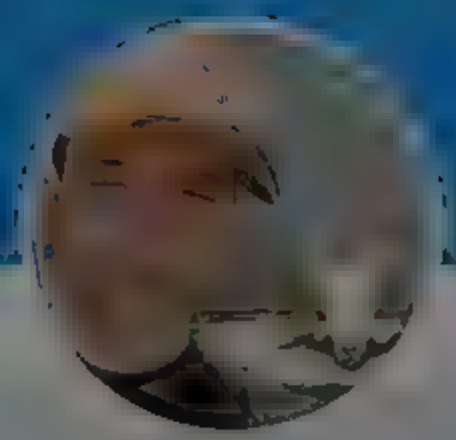

Andrew Cuff

@A a F

Ca ifornia expat Urban rec sant H gher ed refugee Premodern polyg ot because 'm the Dad Int' Master Prote n appreciator

a r A

e D er f

malmesburyman @ma mesburyman 20m

Zemmour has been ho ding his fire at e Pen lately, choos ng to go after estab ishment' Pécresse Looks like it's on

> **Marie Gentric** @ Mar eGentr c
> «e n'ai aucune leçon à recevoir de Marine Le Pen. C'est à cause de son débat ca am teux que nous avons eu 5 ans d'Emmanuel Macron» déc are #Zemmour @BFMTV «Est ce que ses électeurs sont prêts à perdre avec elle en 2032 ? C'est un peu la Ar ette Lagu ller de a droite nationale».
>
> 2 7

Andrew Cuff

@Andrew_Cuff

Follow

Rep ying to @ma n

'bout time. He needs to be clear that at this point, the LePens are parasitic on French populism.

s4 PM 12 an 2022

2 22 witter Abo Help Ce ter erm Privacy po cy Co ies Ad n c

By using Twitter's services you agree to our We and our partners operate globally and use cookies, including for analytics, personalisation, and ads.

Catharine O'Neill @cathpone · 17m

If you worked for the Trump admin for less than a year at a low level job and consider yourself a former "Senior Trump Administration Official" you are annoying and a liar

2 6 29

Andrew Cuff
@AndrewJCuff

Follow

Replying to @cathpone

How dare you insult my presidential appointment to the USCCR Advisory Committee of Pennsylvania

1:50 PM · 12 Jan 2022

© 2022 Twitter About Help Center Terms Privacy policy Cookies Ads info

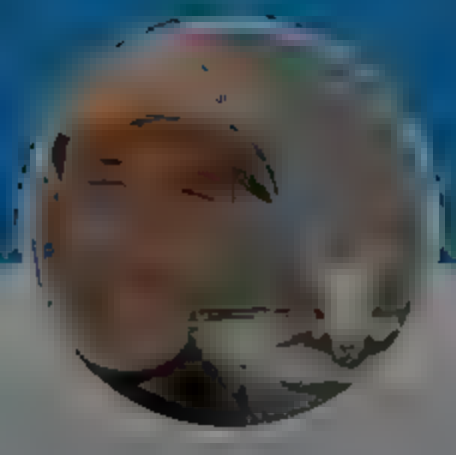

Andrew Cuff

@AndrewJCuff

California expat. Urban recusant. Higher ed refugee. Premodern polyglot because I'm the Dad. Int'l Master Protein appreciator

By using Twitter's services you agree to ... rsonal sat on, and ads.

Home About

Have an account Log in

equity nonprofits in 2020 and 2021 after spending $3.3 billion between 2011 and 2019.

Show this thread

1 6

Andrew Cuff
@Andrew Cuff

Follow

Replying to @KeenanPearthy

First ad campaign

3:53 PM 2 Jan 2022

Andrew Cuff

@A...

California expat Urban recusant Higher ed refugee Premodern polyglot because 'm the Dad Int' Master Protein appreciator

By using Twitter's services you agree to our We and our partners operate globally and use cookies, including for analytics, personalisation, and ads.

Andrew Cuff

@Andrew_Cuff Follow

as though millions of theologians and Biblical scholars suddenly cried out in terror, and were suddenly silenced

Townhall.com @townhall.com

BIDEN: "The Bible teaches us to feed the hungry and give water to the thirsty. The new Georgia law actually makes it illegal."

3:58 PM · 12 Jan 2022

© 2022 Twitter About Help Center Terms Privacy policy Impressum Cookies Ads info

Andrew Cuff

@Andrew_Cuff

California expat. Urban reclusant. Higher ed refugee. Premodern polyglot because I'm the Dad. Int'l Master. Protein appreciator.

Home
Moments
Log in
Andrew Cuff
@Andrew_Cuff
Follow
Still trying to square the "pro-choice Republican" circle, no doubt
Jason Killmeyer @JasonKillmeyer
PA Senate candidates here in New Castle to debate and share their thoughts. Missing spot right there for @DrOz — presume he's still prepping on conservative talking points, just wonder if from his Jersey mansion or his Palm Beach one?
4:04 PM · 12 Jan 2022
Twitter About Help Center Terms Privacy policy Cookies Ad info
Andrew Cuff
California expat · Urban recusant · Higher ed refugee · Premodern polyglot because I'm the Dad · Int' Master · Protein appreciator

By using Twitter's services you agree to our
We and our partners operate globally and use cookies, including for analytics, personal sation, and ads.

Home About

Log in

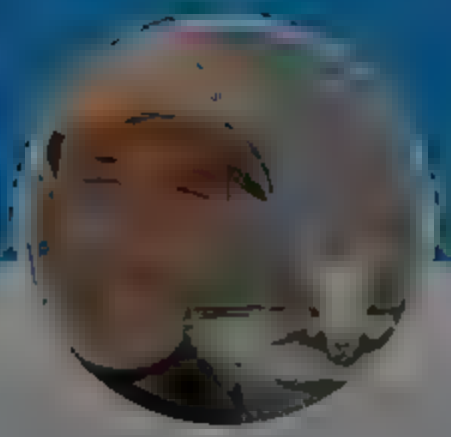

Andrew Cuff

@A[illegible]

California expat Urban recusant Higher ed refugee Premodern polyglot because 'm the Dad Int' Master Protein appreciator

Rogue Scholar Press @RogueScholarPr · 8 m

Mi it a est vita hom n s super terram

Doon @Doonvorcannon

The LORD is a man of war; the LORD is his name. (Exodus 15:3)

1 4

Andrew Cuff

@Andrew Cuff

Follow

Replying to @RogueScholarPr

Who is this King of glory? The Lord strong and mighty, the Lord mighty in battle.

4:06 PM · 12 Jan 2022

© 2022 Twitter About Help Center Terms Privacy policy Cookies Ad info

Home Moments Log in

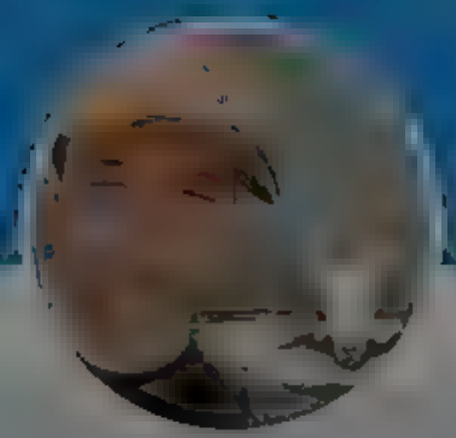

Andrew Cuff

California expat Urban recusant Higher ed refugee Premodern polyglot because 'm the Dad Int' Master Protein appreciator

TribWestmoreland @TribWestmoreCo 6m

Chew, a first-term Republican, said he has been at home this week and is experiencing symptoms from the virus.

1 1

Andrew Cuff
@AndrewJCuff

Follow

Replying to @TribWestmoreCo

Something tells me he'll probably be ok.

4:08 PM · 12 Jan 2022

© 2022 Twitter About Help Center Terms Privacy policy Cookies Ads info

By using Twitter's services you agree to our We and our partners operate globally and use cookies, including for analytics, personal sation, and ads.

Andrew Cuff

@Andrew_Cuff

Follow

It's ugly on the inside.
twitter.com/ALOTdotcom/sta ...

5:22 PM · 12 Jan 2022

© 2022 Twitter About Help Center Terms Privacy policy Cookies Ads info

By using Twitter's services you agree to our We and our partners operate globally and use cookies, including for analytics, personalisation, and ads.

Andrew Cuff

@Andrew_Cuff

California expat Urban recluse Higher ed refugee Premodern polyglot because I'm the Dad Int'l Master Protein appreciator

© 2022 Twitter About Help Center Terms Privacy policy Cookies Ads info

By using Twitter's services you agree to our
We and our partners operate globally and use cookies, including for analytics, personalisation, and ads

Home About
Have an account? Log in

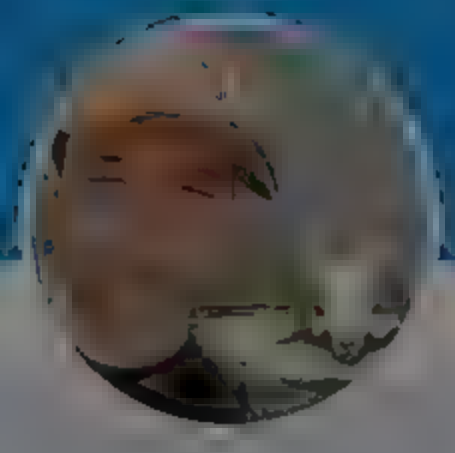

Andrew Cuff
@AndrewJCuff

California expat Urban recusant
Higher ed refugee Premodern polyglot
because I'm the Dad Int Master
Protein appreciator

Andrew Cuff
@AndrewJCuff

Follow

Yes please

5:58 PM 12 Jan 2022

1

Andrew Cuff @AndrewJCuff 4m
Pair with

Account Help Center Terms
Privacy Policy Cookies Ads Info

By using Twitter's services you agree to our ... We and our partners operate globally and use cookies, including for analytics, personalisation, and ads.

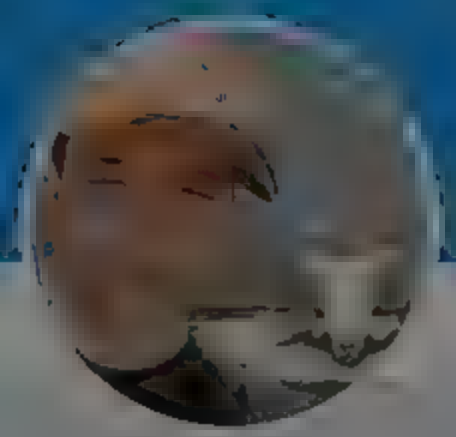

Andrew Cuff @AndrewJCuff · 5m
Yes please

1

Andrew Cuff
@AndrewJCuff

Follow

Pair with:

5:58 PM · 12 Jan 2022

© 2022 Twitter About Help Center Terms Privacy policy Cookies Ads info

Andrew Cuff

@A...

California expat Urban recusant Higher ed refugee Premodern polyglot because 'm the Dad Int' Master Protein appreciator

By using Twitter's services you agree to our
We and our partners operate globally and use cookies, including for analytics, personalisation, and ads.

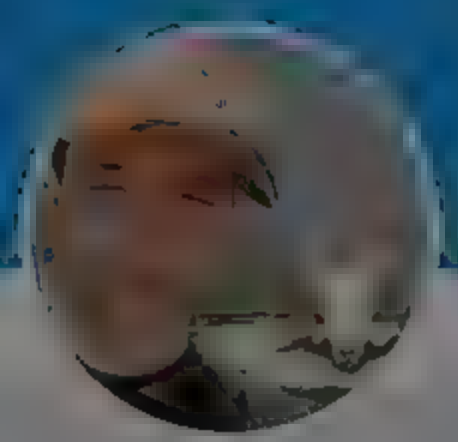

Andrew Cuff
@A[illegible]

California expat Urban recusant Higher ed refugee Premodern polyglot because 'm the Dad Int' Master Protein appreciator

Andrew Cuff
@AndrewJCuff

Follow

Pictured: @AndrewYang receiving elusive Bannon endorsement

6:24 PM · 12 Jan 2022

1 Like

1

© 2022 Twitter About Help Center Terms Privacy policy Cookies Ads info

Home Moments Log in

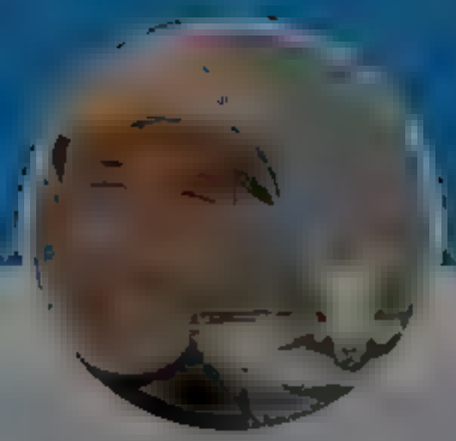

Andrew Cuff

@A [illegible]

Ca ifornia expat Urban rec sant H gher ed refugee Premodern polyg ot because 'm the Dad Int' Master Prote n appreciator

[illegible]

[illegible]

Peachy Keenan @KeenanPeachy 8m

Can I get a quick statement analysis on th s extremely specific, wease word aden nondenia ?

> **January 6th Committee** @JanuaryóthCmte
>
> The Committee has interviewed Epps. Epps informed us that he was not emp oyed by, working with, or acting at the d rect on of any law enforcement agency on Jan 5th or 6th or at any other time, & that he has never been an informant for the FBI or any other law enforcement.
>
> Show this thread

2 [illegible] 1

Andrew Cuff

@Andrew_Cuff

Follow

Replying to @KeenanPeachy

@WeaselWordWatch could be an entire gimmick account.

6:44 PM · 12 Jan 2022

[illegible]

[illegible] Twitter About Help Center erm Privacy pol c Cookies Ads n o

By using Twitter's services you agree to our
We and our partners operate globally and use cookies, including for analytics, personal sation, and ads.

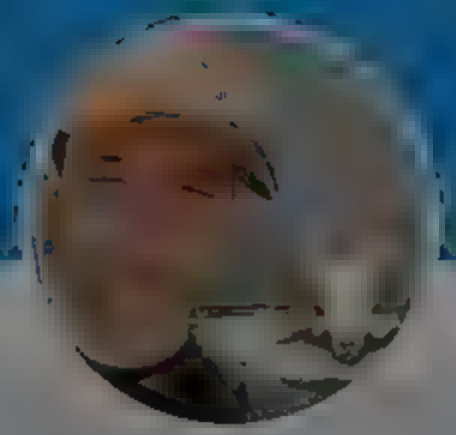

Andrew Cuff

@Andrew Cuff

Follow

I used to listen to @johnmacarthur sermons on the radio as a kid (yes). Never would have predicted he'd turn out to be B&RP.

David French @DavidAFrench

This is a good piece. My recent tweets critiquing MacArthur referenced his words in context, and in context he really did say "I could never really concern myself with religious freedom. I wouldn't fight for religious freedom because I won't fight for idolatry," twitter.com/ChurchLead/sta...

6:41 PM · 12 Jan 2022

© 2022 Twitter · About · Help Center · Terms · Privacy policy · Cookies · Ad info

Andrew Cuff

@Andrew Cuff

California expat · Urban recusant · Higher ed refugee · Premodern polyglot because I'm the Dad · Int' Master Protein appreciator

By using Twitter's services you agree to our We and our partners operate globally and use cookies, including for analytics, personalisation, and ads.

Andrew Kloster @ARKloster · 10m
When I use the term "liberal," it's an anthropological term

1 2 6

Andrew Cuff
@AndrewCuff Follow

Replying to @ARKloster

But by this taxonomy, you yourself are liberal.

7:02 PM · 12 Jan 2022

1 Like

1 1

Andrew Kloster @ARKloster · 2m
Replying to @AndrewCuff
Lol no. I mean it's a term about what makes a human.

© 2022 Twitter About Help Center Terms Privacy policy Cookies Ads info

Andrew Cuff

California expat Urban recusant Higher ed refugee Premodern polyglot because I'm the Dad Int'l Master Protein appreciator

Home
Moments
Log in
Andrew Kloster @ARKloster · 31m
When I use the term liberal, it's an anthropological term
1
2
7
Andrew Cuff @AndrewCuff · 26m
But by this taxonomy, you yourself are liberal
1
1
Andrew Kloster @ARKloster · 23m
Lol no. I mean it's a term about what makes a human
1
1
Andrew Cuff
@AndrewJCuff
Follow
Replying to @ARKloster
Oh I thought it's about who eats at Le Diplomate
7:23 PM · 12 Jan 2017
1 Like
1
Andrew Cuff
California expat · Urban recusant · Higher ed refugee · Premodern polyglot because I'm the Dad · Int'l Master Protein appreciator
© 2012 Twitter · About · Help Center · Terms · Privacy policy · Cookies · Ads info

By using Twitter's services you agree to our We and our partners operate globally and use cookies, including for analytics, personal sation, and ads.

Andrew Cuff

@Andrew_Cuff

Follow

Another win for the 'burgh

Wrath Of Gnon @wrathofgnon

A 2014 study named Pittsburgh the city with the most tree canopy coverage in the U.S. Well done. Currently estimated at 41%. Urban trees take some planning and funds, but not having trees is even more expensive

10:30 PM · 12 Jan 2022

© 2022 Twitter About Help Center Terms Privacy policy Cookies Ads info

Andrew Cuff

@Andrew_Cuff

California expat. Urban reclusant. Higher ed refugee. Premodern polyglot because I'm the Dad. Int'l Master Protein appreciator

By using Twitter's services you agree to ... sonal sat on, and ads.

Home About

Have an account Log in

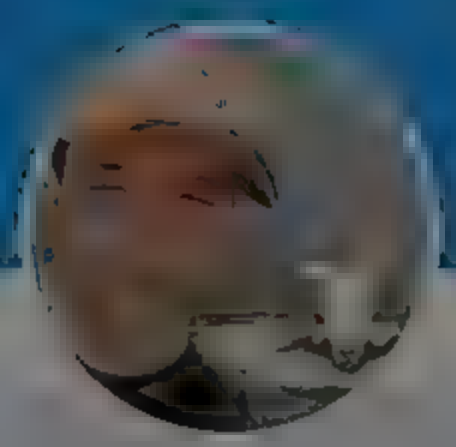

Andrew Cuff

@A... ...

California expat Urban recusant Higher ed refugee Premodern polyglot because 'm the Dad Int' Master Protein appreciator

1

Andrew Cuff @AndrewJCuff · 17h

2/ Is this a generational conflict piece? It's mainly a complaint that Gen X doesn't get enough credit for criticizing fusionism. And that Millenials/Gen Z aren't cynical enough about politics yet, so they shouldn't become pundits.

1

Andrew Cuff @AndrewJCuff · 17h

3/ But I think Allen's mistake is to think that punditry is the point. Rather, the point is proof of concept: the politics of youth is a politics of intensity, it's forward-looking, it has energy and mass appeal. There is no comparable neoconservative youth movement.

Andrew Cuff
@AndrewJCuff

Follow

QuintusCurtius @QuintusCurtius

The future must, and will, belong to the young: with books in one hand, and a sword in the other

10:43 PM · 12 Jan 2022

2022 Twitter About Help Center Terms Privacy policy Cookies Ads info

By using Twitter's services you agree to our ... We and our partners operate globally and use cookies, including for analytics, personal sat on, and ads.

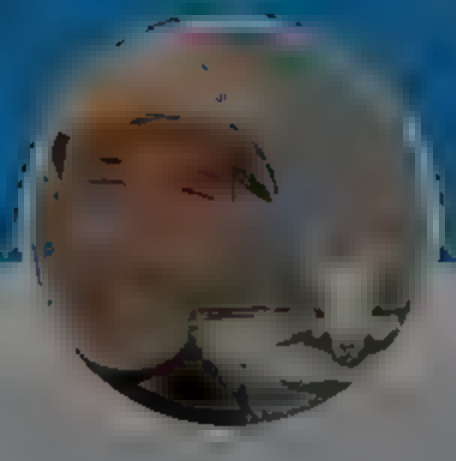

Andrew Cuff

@A ew

Ca ifornia expat Urban rec sant Higher ed refugee Premodern polyg ot because 'm the Dad Int' Master Prote n appreciator

Andrew Cuff
@AndrewJCuff

Follow

"A US-Turk-Israeli military-intel operations room...In this "center," there were 22 Americans, 16 Turks and 6 Israelis coordinating sabotage gangs – trained in West Asia by the Turks."

Feeling very...not proud of our foreign policy today.

3:50 AM · Jan 2022

© Twitter About Help Center Terms Privacy policy Imprint Cookies Ad info

Home Moments Log in

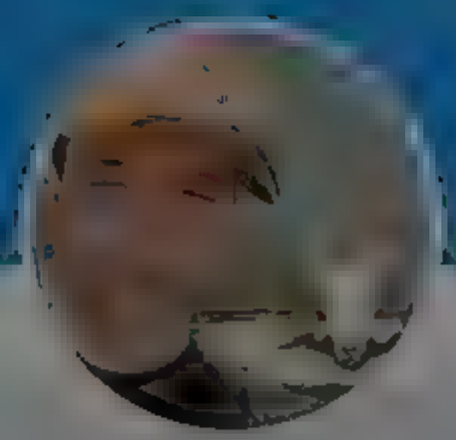

Andrew Cuff

@AndrewJCuff

California expat Urban recusant Higher ed refugee Premodern polyglot because 'm the Dad Int' Master Protein appreciator

Andrew Cuff
@AndrewJCuff

Follow

Please don't confuse your Art History degree with my box set of Vasari's Lives

4:48 AM · Jan 2022

© 2022 Twitter Ab t Help Center Terms Privacy policy Cookies Ads f

Home Moments Log in

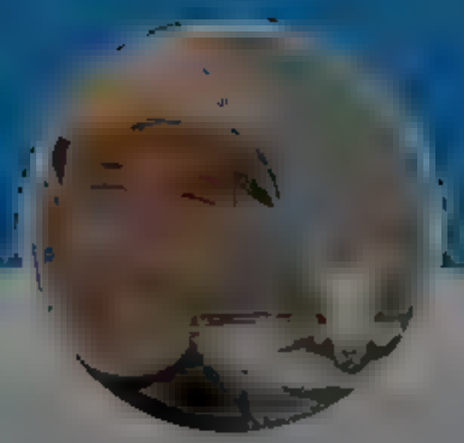

Andrew Cuff

@Andrew_Cuff

California expat Urban recusant Higher ed refugee Premodern polyglot because 'm the Dad Int' Master Protein appreciator

Andrew Cuff
@Andrew_Cuff

Follow

What happens if this becomes one of those "third rail" issues? Debt cancellation by forever deferment?

5:45 AM 13 Jan 2022

© 2022 Twitter About Help Center Terms Privacy policy Cookies Ad info

By using Twitter's services you agree to our We and our partners operate globally and use cookies, including for analytics, personal sation, and ads.

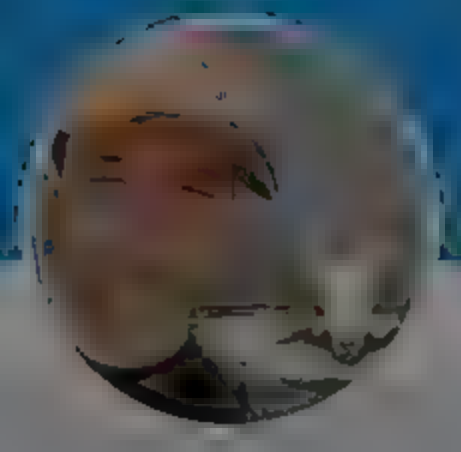

Andrew Cuff

@[illegible]

California expat Urban recusant Higher ed refugee Premodern polyglot because I'm the Dad Int'l Master Protein appreciator

[illegible]

[illegible]

Andrew Cuff
@Andrew Cuff

Follow

Very impressed by @UofDallas and other schools setting an example on free speech, curriculum, and especially COVID

10:14 AM · 13 Jan 2022

2022 Twitter About Help Center Terms Privacy policy Cookies Ads info

By using Twitter's services you agree to our ... We and our partners operate globally and use cookies, including for analytics, personalisation, and ads.

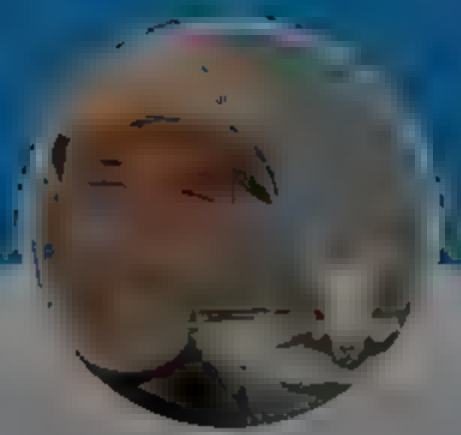

Andrew Cuff
@Andrew_Cuff

Follow

59% of Democrats want vax-free Americans locked in their homes?

Rasmussen Reports @Rasmussen_Po
Favorability for HOME LOCKDOWNS for vaccine non-compliance: 34%

Party breakdowns ...

10:25 AM · 13 Jan 2022

© 2022 Twitter About Help Center Terms Privacy policy Cookies Ad info

Andrew Cuff

California expat · Urban recusant · Higher ed refugee · Premodern polyglot because I'm the Dad · Int' Master Protein appreciator

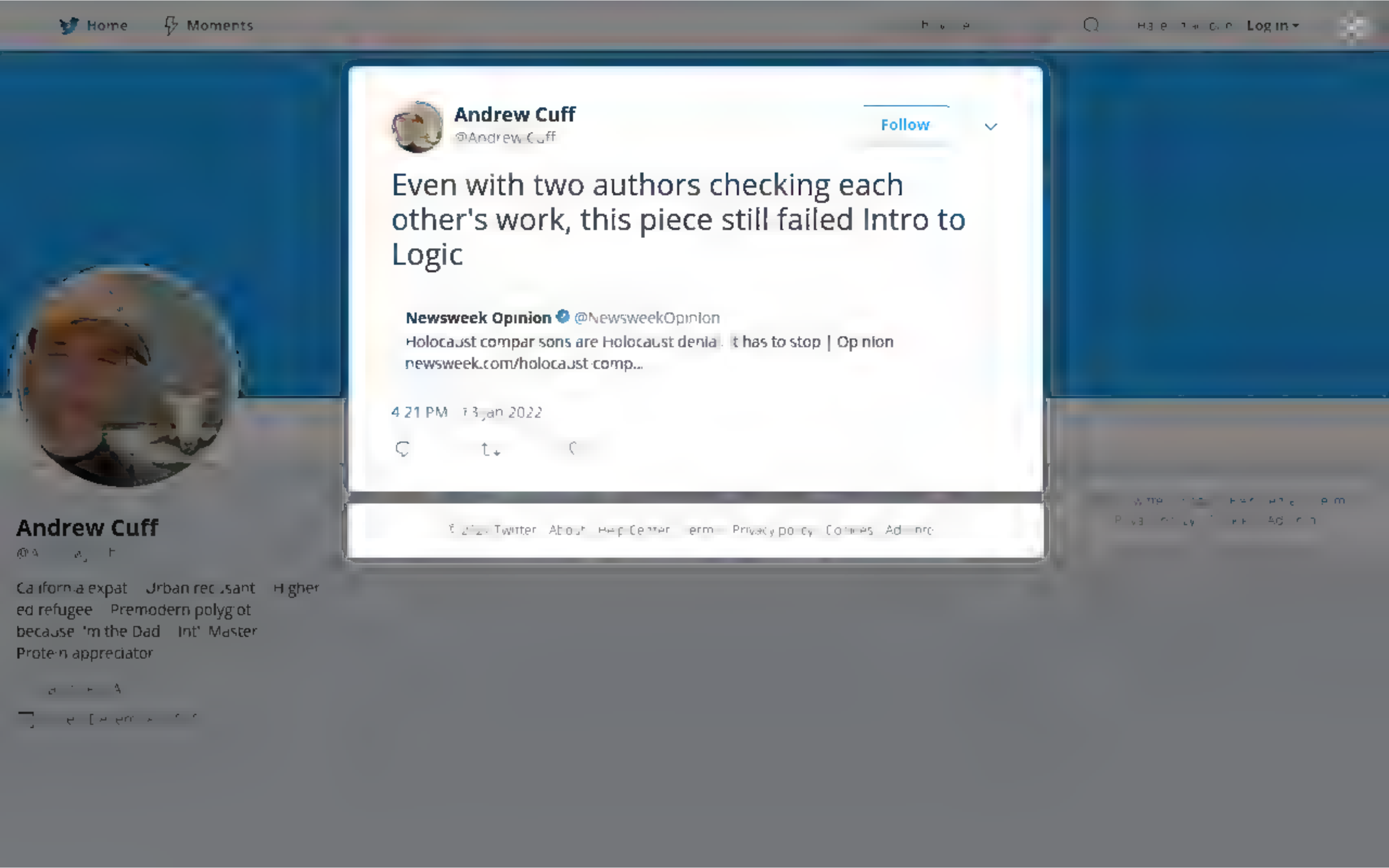
Home
Moments
Log in
Andrew Cuff
@Andrew Cuff
Follow
Even with two authors checking each other's work, this piece still failed Intro to Logic
Newsweek Opinion @NewsweekOpinion
Holocaust comparisons are Holocaust denial. It has to stop | Opinion newsweek.com/holocaust-comp...
4:21 PM · 13 Jan 2022
Twitter About Help Center Terms Privacy policy Cookies Ad info
Andrew Cuff
California expat Urban recusant Higher ed refugee Premodern polyglot because I'm the Dad Int' Master Protein appreciator

By using Twitter's services you agree to our
We and our partners operate globally and use cookies, including for analytics, personalisation, and ads.

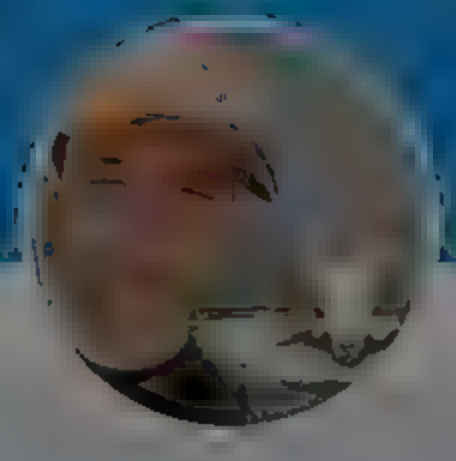

Andrew Cuff

@Andrew Cuff

California expat Urban recusant Higher ed refugee Premodern polyglot because 'm the Dad Int' Master Protein appreciator

Andrew Cuff
@Andrew Cuff

Follow

Hard to think of a more pitiable character in politics right now. Didn't he "trade" approving Biden's appointees for this?

6:16 AM · 14 Jan 2022

© 2022 Twitter About Help Center Terms Privacy policy Cookies Ad info

Home Moments Log in

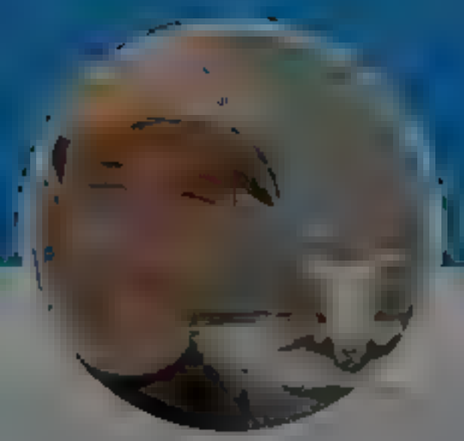

Andrew Cuff
@Andrew_Cuff

Follow

Actually, I'd look even closer at the DDs since those are civilian-controlled.

6:58 AM · 14 Jan 2022

© 2022 Twitter · About · Help Center · Terms · Privacy policy · Cookies · Ad info

Andrew Cuff

California expat · Urban recusant · Higher ed refugee · Premodern polyglot because 'm the Dad · Int' Master · Protein appreciator

Home Moments Log in

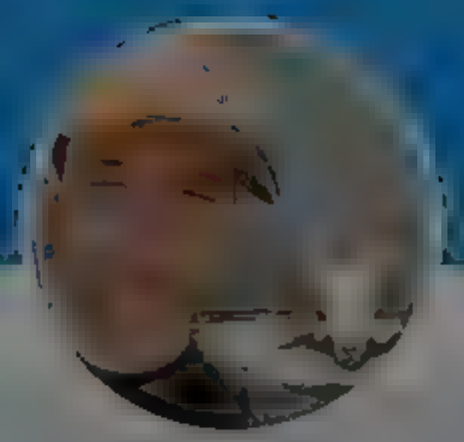

Andrew Cuff
@Andrew Cuff

Follow

Very happy to hear. They are picking winners at @DavenantInst.

Davenant Institute @DavenantInst
We're very excited to announce that @TLJacobsTLJ has been appointed as our newest Teaching Fellow!

You can learn more about Tim, and how you can support his ministry, in this...

9:17 AM · 14 Jan 2022

© 2022 Twitter · About · Help Center · Terms · Privacy policy · Cookies · Ads info

Andrew Cuff

California expat · Urban recusant · Higher ed refugee · Premodern polyglot because I'm the Dad · Int'l Master Protein appreciator

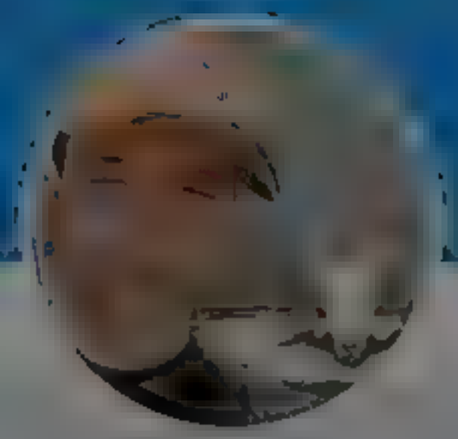

Andrew Cuff

Ca ifornia expat Urban rec sant Higher ed refugee Premodern polyg ot because 'm the Dad Int' Master Prote n appreciator

Andrew Cuff
@Andrew_Cuff

Follow

@DarrenJBeattie Marc Elias overplayed his hand. Not the first time and it won't be the last.

9:50 AM · 14 Jan 2022

© 2022 Twitter About Help Center Terms Privacy policy Cookies Ads info

Home
Moments
Log in
Andrew Cuff
California expat Urban recusant Higher ed refugee Premodern polyglot because I'm the Dad Int' Master Protein appreciator
7
34
268
Andrew Cuff
Follow
Those who think NY-24 is "Democrat" need to take a closer look at the history of house races there. The only recent Dem victories were 2006, an anti-Bush rebellion year, and 2012, the Obama wave year. McCarthy's a future congressman -- you can bet on it (PredictIt.com).
1:19 PM 14 Jan 2022

By using Twitter's services you agree to our
We and our partners operate globally and use cookies, including for analytics, personalisation, and ads.

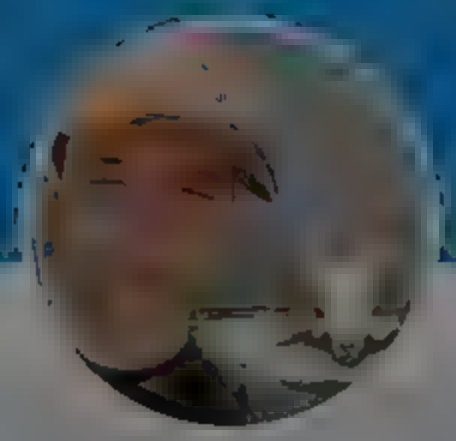

Andrew Cuff

@Andrew_Cuff

California expat Urban recusant Higher ed refugee Premodern polyglot because 'm the Dad Int' Master Protein appreciator

Andrew Cuff
@Andrew_Cuff

Follow

What is left to say about this international monetary system?

5:22 PM · 14 Jan 2022

© 2022 Twitter About Help Center Terms Privacy policy Cookies Ad info

By using Twitter's services you agree to our ... We and our partners operate globally and use cookies, including for analytics, personalisation, and ads.

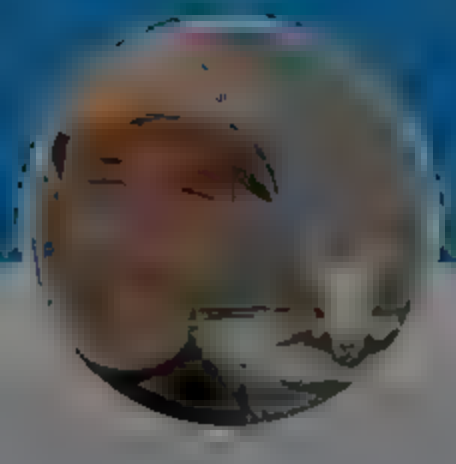

Andrew Cuff

@Andrew_Cuff

California expat Urban recusant Higher ed refugee Premodern polyglot because I'm the Dad Int' Master Protein appreciator

Joined [illegible]

Andrew Cuff
@Andrew_Cuff

Follow

Do it. There is no better way to help @bgmasters win the primary than by dividing the America Last opposition.

> **Liz Harrington** @real[illegible]SA
> NEW!
>
> President Donald J. Trump:...

5:45 PM · 14 Jan 2022

© 2022 Twitter About Help Center Terms Privacy policy Cookies Ads info

By using Twitter's services you agree to our ... We and our partners operate globally and use cookies, including for analytics, personalisation, and ads.

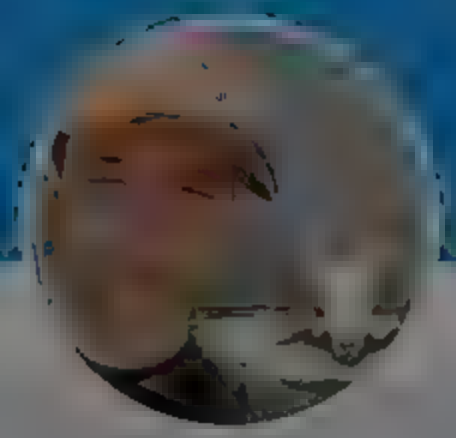

Andrew Cuff

@Andrew Cuff

Follow

Douglass Mackey could be any one of us who has told a joke or had a sense of humor. Help him out.

amgreatness.com/2021/04/12/dis ...
twitter.com/TorEkelandPLLC ...

Cases like that of Douglass Mackey illustrate how many tools governments have in the war on disinformation—and how quickly these tools can become weapons of political power. Mackey posted pro-Trump jokes and memes on Twitter before the 2016 election, but—despite his anonymous identity being "doxxed"—his activity was never deemed criminal until four years later, when the Justice Department charged him with election interference just seven days into Biden's administration. Jail time for Americans with the wrong political opinions has now become an official means of "fortifying" elections against disinformation.

6:08 PM · 14 Jan 2022

© 2021 Twitter About Help Center Terms Privacy policy Cookies Ad info

Andrew Cuff

@A...

California expat · Urban recusant · Higher ed refugee · Premodern polyglot because I'm the Dad · Int' Master · Protein appreciator

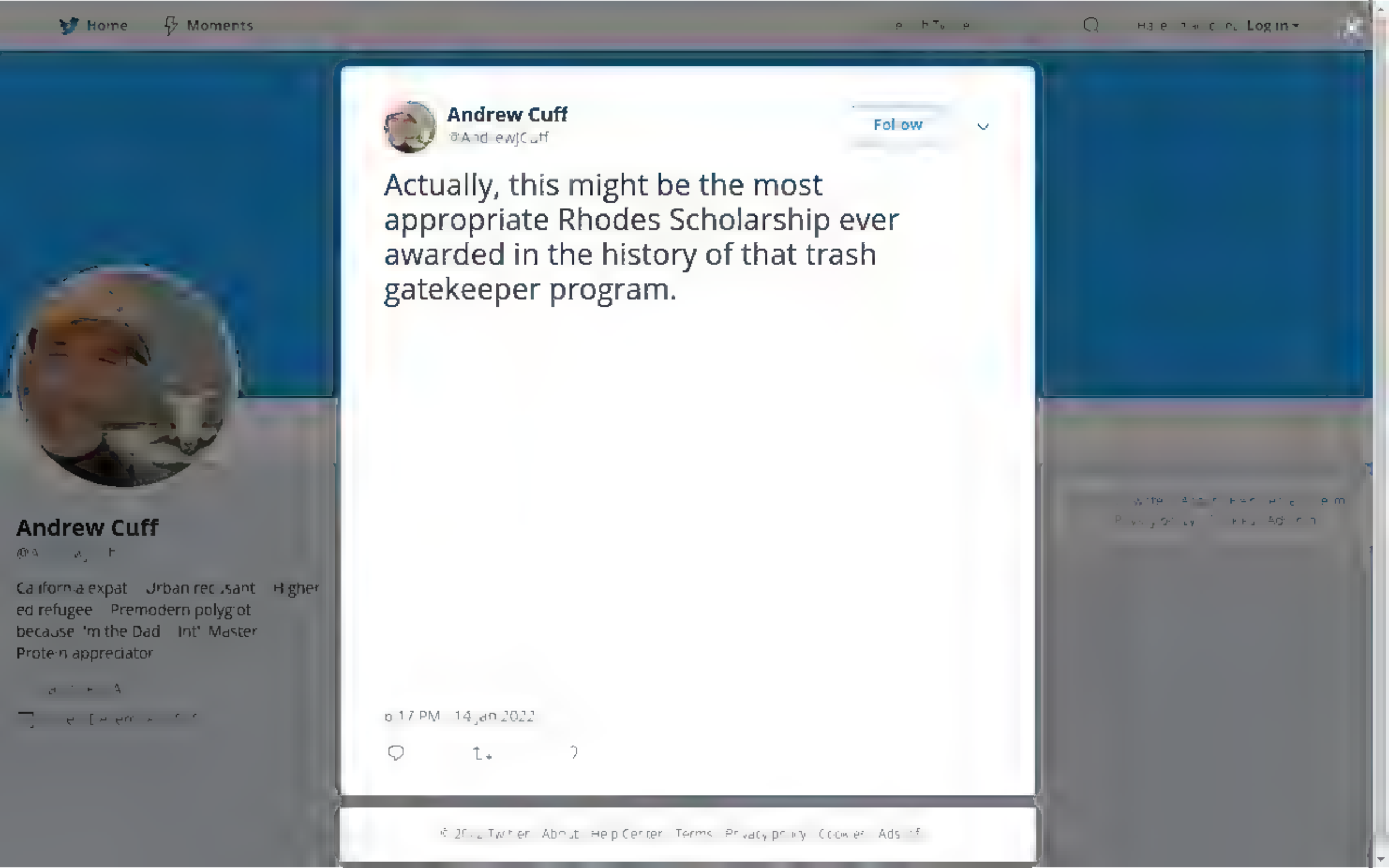
Home
Moments
Log in
Andrew Cuff
Follow
Actually, this might be the most appropriate Rhodes Scholarship ever awarded in the history of that trash gatekeeper program.
Andrew Cuff
California expat Urban recusant Higher ed refugee Premodern polyglot because 'm the Dad Int' Master Protein appreciator

By using Twitter's services you agree to our We and our partners operate globally and use cookies, including for analytics, personalisation, and ads.

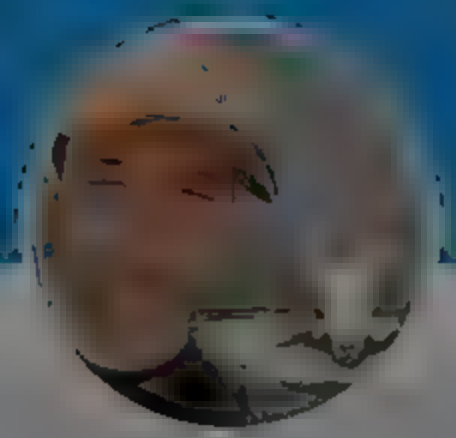

Andrew Cuff

@Andrew_Cuff

California expat Urban recusant Higher ed refugee Premodern polyglot because I'm the Dad Int' Master Protein appreciator

Athenian Stranger (anonx) @Athens_Stranger · 9h
Another great space by [illegible] on Plato How to read Plato

2 13

Andrew Cuff
@Andrew_Cuff
Follow

Replying to @Athens_Strange [illegible]

in the original English

7:41 PM · 14 Jan 2022

© 2022 Twitter About Help Center Terms Privacy policy Cookies Ads info

Home Moments Log in

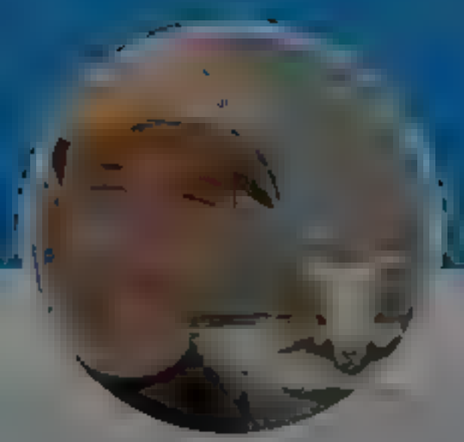

Andrew Cuff

Ca ifornia expat Urban rec sant H gher ed refugee Premodern polyg ot because 'm the Dad Int' Master Prote·n appreciator

Andrew Cuff
@Andrew_Cuff

Follow

"The unprecedented study asked participants questions such as, Would you die for the Steelers? Do you consider football your religion? On the first question, a staggering 63% of women answered in the affirmative."

KDKA @KDKA
t's no secret Steelers fans are pass onate, but a recent study of fans found who supports the black and gold with the most passion cbsloc.al/3Gsn7w1

5:09 AM · 15 Jan 2022

Twitter About Help Center Privacy policy Cookies Ad info

By using Twitter's services you agree to our We and our partners operate globally and use cookies, including for analytics, personalisation, and ads.

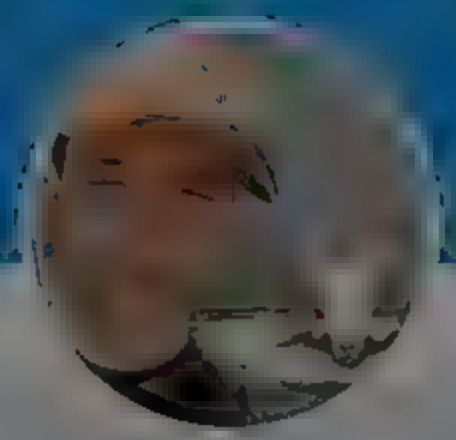

Andrew Cuff

@[redacted]

California expat Urban recusant Higher ed refugee Premodern polyglot because I'm the Dad Int' Master Protein appreciator

[redacted]

Andrew Cuff
@Andrew_Cuff

Follow

"The professors are the enemy."
@JDVance1

> **Edward N Luttwak** @ELuttwak
> The FBI's attempt to put away a MIT professor arrested for transferring US tech to China is sabotaged by MIT: it pays him though he is on "leave" + pays for his lawyers + defends him, citing "academic freedom", as if Chinese tech-vacuuming policies were not fully documented
>
> 8:56 PM · 15 Jan 2022

© 2022 Twitter About Help Center Terms Privacy policy, Cookies Ads info

Home Moments

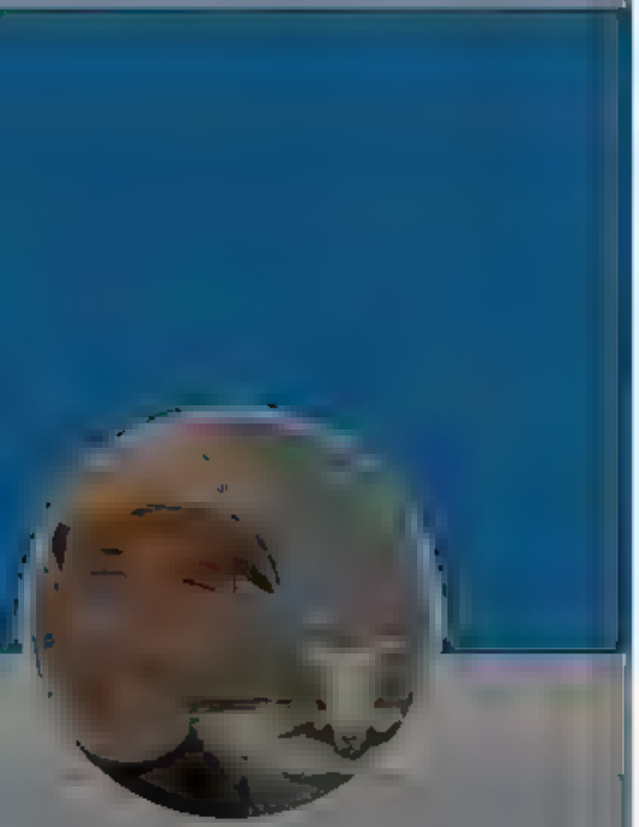

Andrew Cuff

@A[illegible]

California expat Urban recusant Higher ed refugee Premodern polyglot because 'm the Dad Int' Master Protein appreciator

[illegible]

1 1 3

Andrew Cuff
@AndrewJCuff

Follow

Replying to @JasonKilmeyer

100%. Huge racket. @markgranza outlet had an excellent piece on this last year.

11:47 AM · 17 Jan 2022

Log in

© 2022 Twitter About Help Center Terms Privacy policy Cookies Ads info

Home
Moments
Log in
Alfred States @Alfred_Statesx 10h
This is from a protest in New York. So much truth here.
The media could not be played
573
4.2K
9.2K
Andrew Cuff
@Andrew_Cuff
Follow
Replying to @Alfred_Statesx
She gets it
6:15 PM · 17 Jan 2022
Andrew Cuff
California expat · Urban recusant · Higher ed refugee · Premodern polyglot because I'm the Dad · Int'l Master Protein appreciator

Home
Moments
Log in
Andrew Cuff
@AndrewJCuff
Follow
GOP: twitter.com/chrisgeidner/s ...
Andrew Cuff
California expat Urban recusant Higher ed refugee Premodern polyglot because I'm the Dad Int' Master Protein appreciator

By using Twitter's services you agree to our We and our partners operate globally and use cookies, including for analytics, personalisation, and ads.

Andrew Cuff

@Andrew Cuff

Follow

getyarn.io/yarn-clip/9270 ...

Alfred States @Alfred_States_x

This is from a protest in New York. So much truth here

6:16 PM · 17 Jan 2022

© 2022 Twitter About Help Center Terms Privacy policy Cookies Ads info

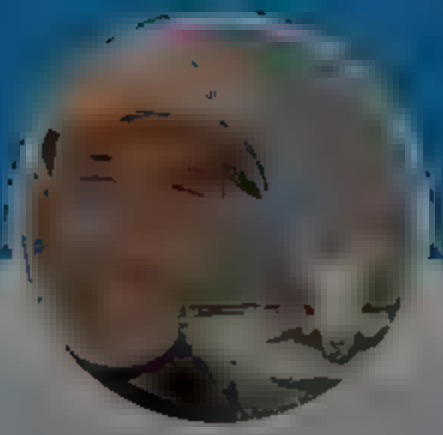

Andrew Cuff

@Andrew_Cuff

California expat Urban recluse Higher ed refugee Premodern polyglot because I'm the Dad Int'l Master Protein appreciator

By us ng Tw tter's services you agree to our We and our partners operate globa y and use cookies, nclud ng for analyt cs personal sat on, and ads.

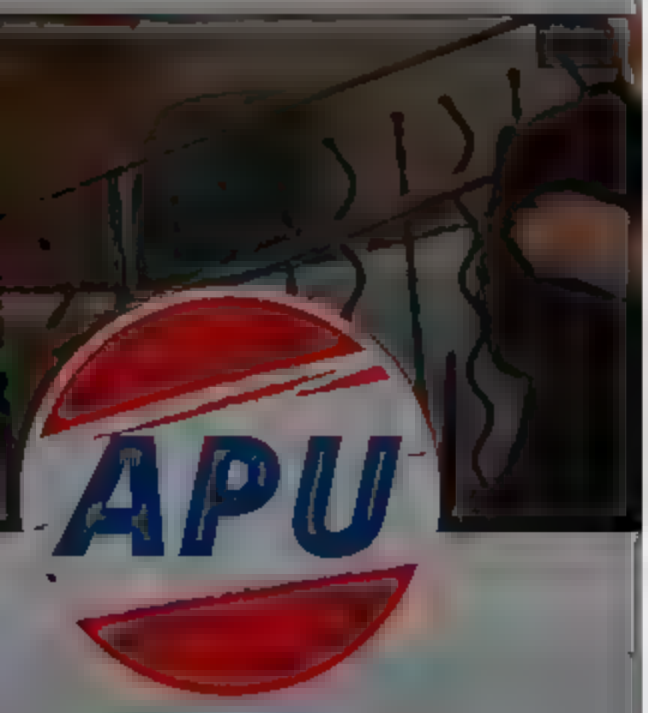

American Populist Union

Trad tiona Conservat ves stand ng for the American Fam ly the American Worker and the American Nat on 501(c)(4,

American Populist Union Follow

The path forward for conservatism in America is within state governments.

Every state should follow suit.

> **Riley Moore**
> Today I announced my office wi l no longer use BlackRock, Inc. Investment fund for bank ng transactions. Any company that thinks Communist Ch na is a better investment than WV energy or American capital sm clearly does not have the best intent ons for WV

8 14 AM

2 Retweets **7** Likes

Twitter About Help Center Terms Privacy policy Cookies Ads info

By using Twitter's services you agree to our
We and our partners operate globally and use cookies, including for analytics, personalisation, and ads.

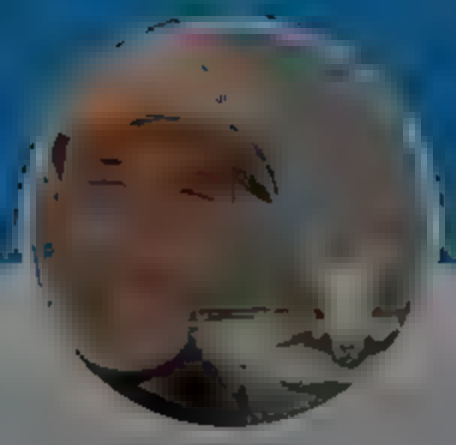

Andrew Cuff
@Andrew_Cuff

California expat Urban recusant Higher ed refugee Premodern polyglot because 'm the Dad Int' Master Protein appreciator

Andrew Cuff
@Andrew_Cuff

Follow

A perfect picture of what is broken with our higher education system, our healthcare system, and our society's priorities. All in one short clip.

COCAINE COOLEE @ tal anFiesta
Bro l sten to d s conversation lmao
Show this thread

8:39 AM · 18 Jan 2022

© 2022 Twitter About Help Center Terms Privacy policy Cookies Ad info

By using Twitter's services you agree to our
We and our partners operate globally and use cookies, including for analytics, personalisation, and ads.

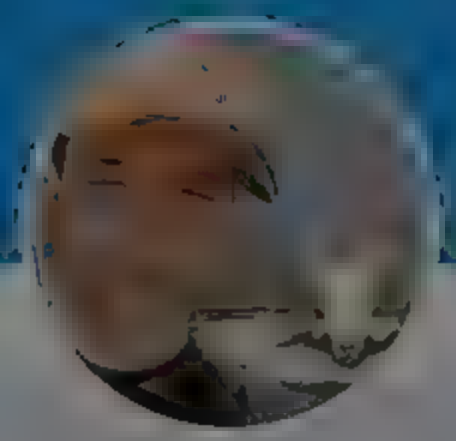

Andrew Cuff
@Andrew_Cuff

Follow

Useless to people like me; very useful to people like this
twitter.com/jack/status/14 ...

08 PM · 18 Jan 2022

© 2022 Twitter About Help Center Terms Privacy policy Imprint Cookies Ads info

Andrew Cuff

California expat · Urban recusant · Higher ed refugee · Premodern polyglot because 'm the Dad · Int' Master · Protein appreciator

By using Twitter's services you agree to our
We and our partners operate globally and use cookies, including for analytics, personal sation, and ads.

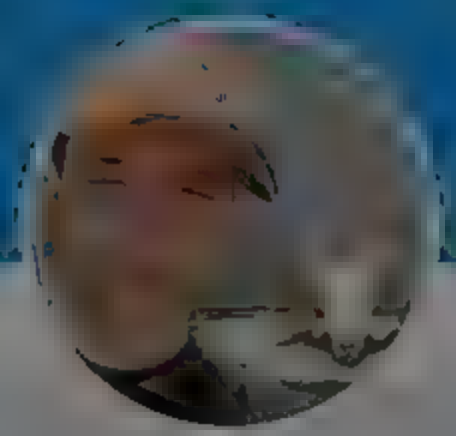

Andrew Cuff
@Andrew_Cuff

Follow

Tally is now 68. All over some tree roots.
tnc.news/2021/08/23/a-m ...

Andrew Cuff @AndrewJCuff
Replying to @Nick Higgins @M Millerman
Yeah, I mean 3 churches is a pattern. 17 is a war

6:47 PM · 18 Jan 2022

© 2022 Twitter · About · Help Center · Terms · Privacy policy · Cookies · Ads info

Andrew Cuff
@A[illegible]

California expat · Urban recusant · Higher ed refugee · Premodern polyglot because I'm the Dad · Int' Master · Protein appreciator

[illegible]

Home Moments Log in

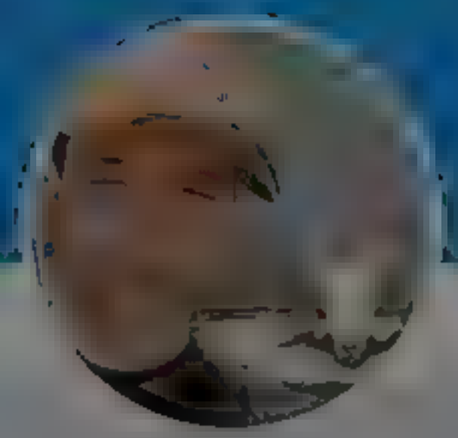

Andrew McCarthy for Congress @AMcCarthyNY · 8m

Defund NPR

2 6 23

Andrew Cuff
@Andrew_Cuff

Follow

Replying to @AMcCarthyNY

Get a bill drafted

6:33 AM · 19 Jan 2022

© 2022 Twitter About Help Center Terms Privacy policy Cookies Ad info

Andrew Cuff

@A[illegible]

California expat · Urban recusant · Higher ed refugee · Premodern polyglot because I'm the Dad · Int' Master · Protein appreciator

[illegible]

By using Twitter's services you agree to our ... We and our partners operate globally and use cookies, including for analytics, personalisation, and ads.

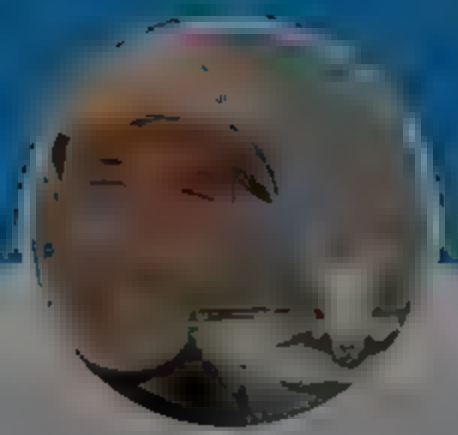

Andrew Cuff
@Andrew Cuff

California expat Urban recusant Higher ed refugee Premodern polyglot because 'm the Dad Int' Master Protein appreciator

Andrew Cuff
@Andrew Cuff

Follow

LA Times reporters are a special breed.

geles, where I live, you can't enter
g, a gym, a bar, or a coffee shop wi
some establishments are less apt t
st a "no vaccination, no service" s g

Times Columnist Incites Violence Against
meless Encampment in Cruel Display of Na
rnalism

entered a restaurant lately, I've joyfu
card. I enjoy doing my part. Gettin
y kind of sacrifice.

7:07 AM · 19 Jan 2022

1 Like

1

© 2022 Twitter About Help Center Terms Privacy policy Imprint Cookies Ads info

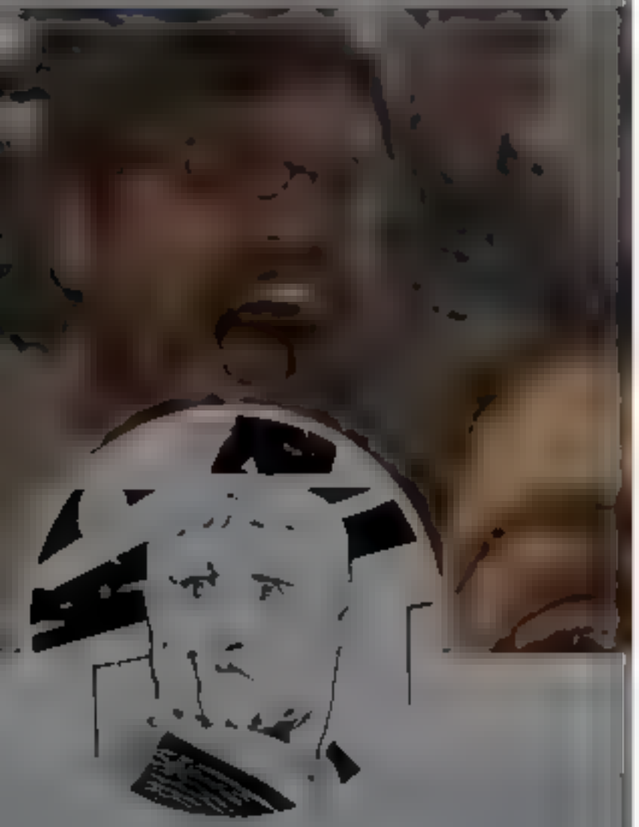

Mencius Moldbugman

Curator of sma bugman sou s

—

Mencius Moldbugman

Fo ow

Scans of Jodorowsky's Dune book have dropped and some of the scenes are not quite what I expected.

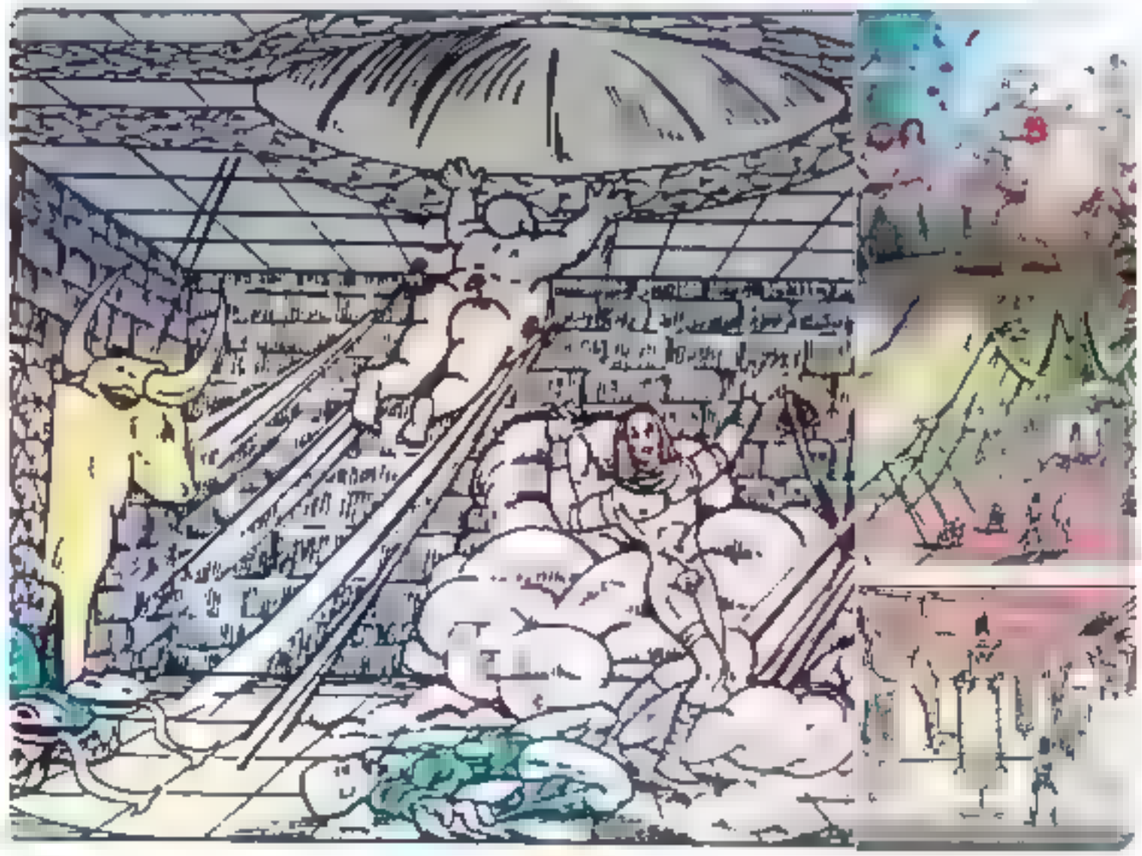

1 26

6 1 26

By using Twitter's services you agree to
Home
About
Andrew Cuff
Follow
When your made-up sociology word contradicts your made-up biology word that attempts to explain your made-up psychology word.
David Szymanski
@DUSKdev
One of the most frightening things I've ever heard is when someone pointed out that the existence of the uncanny valley implies that at some point there was an evolutionary reason to be afraid of something that looked human but wasn't.
18:57 · 17/12/2020 · Twitter for Android
10:33 AM · 19 Jan 2022
Log in
Andrew Cuff
California expat · Urban recusant · Higher ed refugee · Premodern polyglot because 'm the Dad · Int' Master · Protein appreciator

By using Twitter's services you agree to our
We and our partners operate globally and use cookies, including for analytics, personal sation, and ads.

Home About

Log in

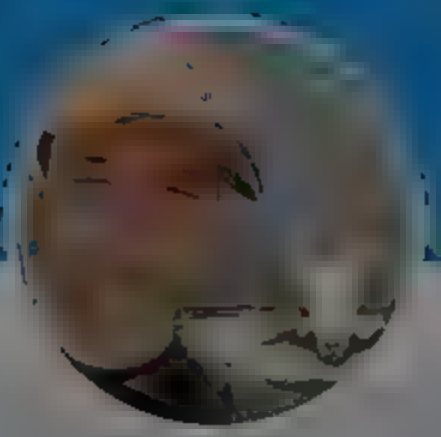

Andrew Cuff

California expat Urban recusant Higher ed refugee Premodern polyglot because 'm the Dad Int' Master Protein appreciator

Saurabh Sharma @ssharma 14m

Victory will mean making this product so illegal that it's a felony to feed it to pets.

OatlyUK @OatlyUK

Replying to @kirbylxigh @oatly

Raw milk nationalism? Is that a real thing? No thanks! We'd even choose oil juice over that, or just oil. Anything basically

1 8

Andrew Cuff
@AndrewJCuff

Follow

Replying to @ssharma

And it's so easy and cheap to get raw milk if you don't live in a human anthill.

10:46 AM · 19 Jan 2022

© 2022 Twitter About Help Center Terms Privacy policy Imprint Cookies Ads Info

Home Moments Log in

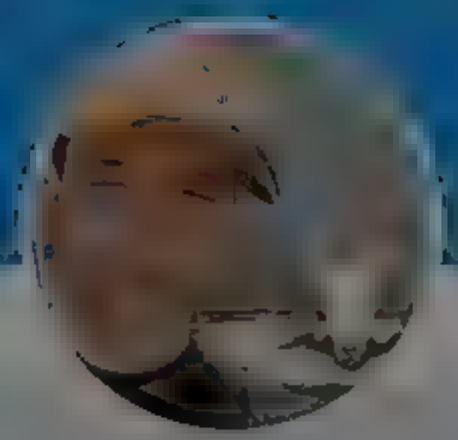

Andrew Cuff
@Andrew_Cuff

Follow

around 0:40 he tells the seals they can take the muzzles off and eat the mackerel and the seals start clapping their flippers

New Granada @NewGranada1979
REPORT: Boris Johnson lays out plan to end ALL COVID RESTRICTIONS in the United Kingdom. No more masks. No vaccine mandates. Everyone, back to work.

12:51 PM · 19 Jan 2022

© 2022 Twitter · About · Help Center · Terms · Privacy policy · Cookies · Ad info

Andrew Cuff

California expat · Urban recusant · Higher ed refugee · Premodern polyglot because 'm the Dad · Int' Master · Protein appreciator

By using Twitter's services you agree to our We and our partners operate globally and use cookies, including for analytics, personal sation, and ads.

Michael Thomas of Sharon @MichaelTG · 20h
Young traditional Catholics. Give them farms.

> **Empty America** @EmptyAmerica
> So my bigger question is, if we want small non-mechanized organic farms and local food production, who is going to do it?
>
> Specifically what people, what group? Who has the numbers, the...
>
> Show this thread

7 3 76

Andrew Cuff
@AndrewCuff Follow

Replying to @MichaelTG

Perhaps every TLM parish website should have a link to the USDA rural development page.

1:15 PM · 19 Jan 2022

1 Like

1

Andrew Cuff
@AndrewCuff

California expat. Urban recusant. Higher ed refugee. Premodern polyglot because I'm the Dad. Int'l Master Protein appreciator

© 2022 Twitter About Help Center Terms Privacy policy Cookies Ads info

By using Twitter's services you agree to our
We and our partners operate globally and use cookies, including for analytics, personal sation, and ads.

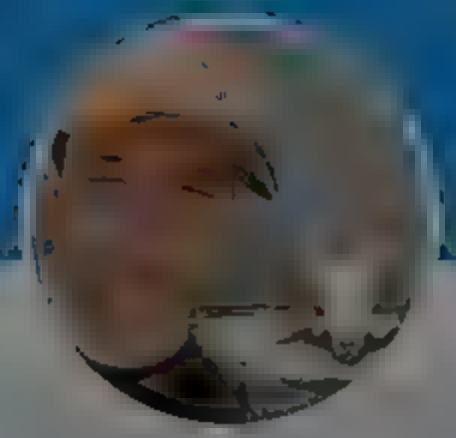

Andrew Cuff

California expat Urban recusant Higher ed refugee Premodern polyglot because 'm the Dad Int' Master Protein appreciator

The Babylon Bee @TheBabylonBee · 10m

Man Led To Christ After Christian In Comments Section Declares Him Total Moron

14 23 184

Andrew Cuff
@AndrewJCuff

Follow

Replying to @TheBabylonBee

@OnlineXtians

5:58 AM · 20 Jan 2022

© 2022 Twitter About Help Center Terms Privacy policy Cookies Ads info

By using Twitter's services you agree to our We and our partners operate globally and use cookies, including for analytics, personal sation, and ads.

Andrew Cuff

Dauntless cultural commentary informed by history philosophy and good instincts

, et al

Andrew Cuff
@AndrewJCuff

Follow

@EleanorNorton, basically a lobbyist for a municipality, wants to rename the DC Mayor a "Governor."

Passing unnoticed in her proposal: she would be invested with the title "Grand Vizier Norton"

9:22 AM · 20 Jan 2022

1

Andrew Cuff @AndrewJCuff · 3m

Lobbying price: $135,000 and two bottles of fine malt

© Twitter About Help Center Terms Privacy policy Cookies Ads info

By using Twitter's services you agree to our We and our partners operate globally and use cookies, including for analytics, personal sation, and ads.

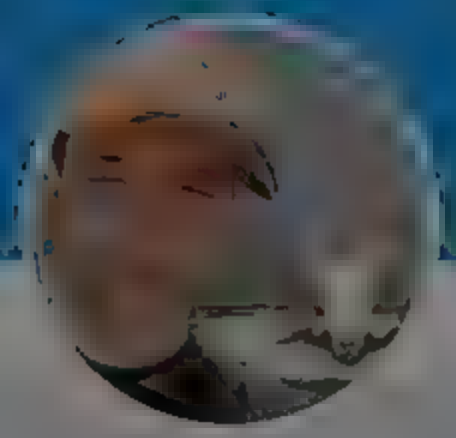

Andrew Cuff

@Andrew_Cuff

Dauntless cultural commentary informed by history philosophy and good instincts

, et al

Andrew Cuff @Andrew_Cuff · 9m

@EleanorNorton, basically a lobbyist for a municipality, wants to rename the DC Mayor a "Governor"

Passing unnoticed in her proposal she would be invested with the title "Grand Vizier Norton"

1

Andrew Cuff
@Andrew_Cuff

Follow

Lobbying price: $135,000 and two bottles of fine malt

9:14 AM · 20 Jan 2011

© 2011 Twitter About Help Center Terms Privacy policy Cookies Ads info

Home Moments

Log in

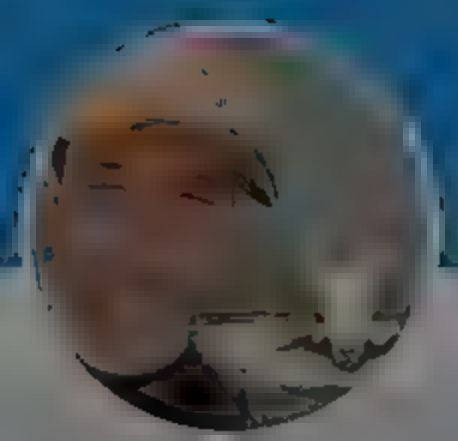

Andrew Cuff

Dauntless cultural commentary informed by history, philosophy, and good instincts

Twitter again.

You will be able to unlock your account in:

8 hours and 59 minutes.

Note: you may need to complete some additional tasks to resume using Twitter.

1 17 46

Andrew Cuff
@AndrewJCuff

Follow

Replying to @AmandaMicus @mattgaetz and 6 others

Twitter opposes "violent content" but will ban you if you call for peace as @joekent16jan19 did.

10:04 AM · 20 Jan 2022

2 Likes

2

© 2022 Twitter · About · Help Center · Terms · Privacy policy · Cookies · Ads info

Home Moments

Log in

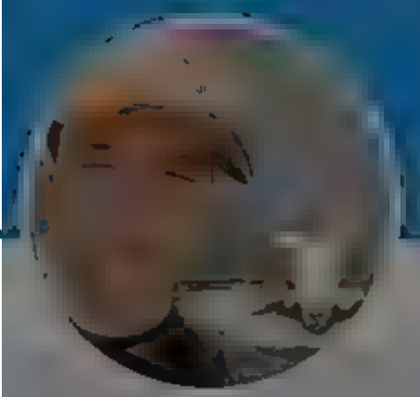

Andrew Cuff

@Ar rA, r

Dauntless cu tura commentary informed by h story ph osophy and good nstincts

, et al

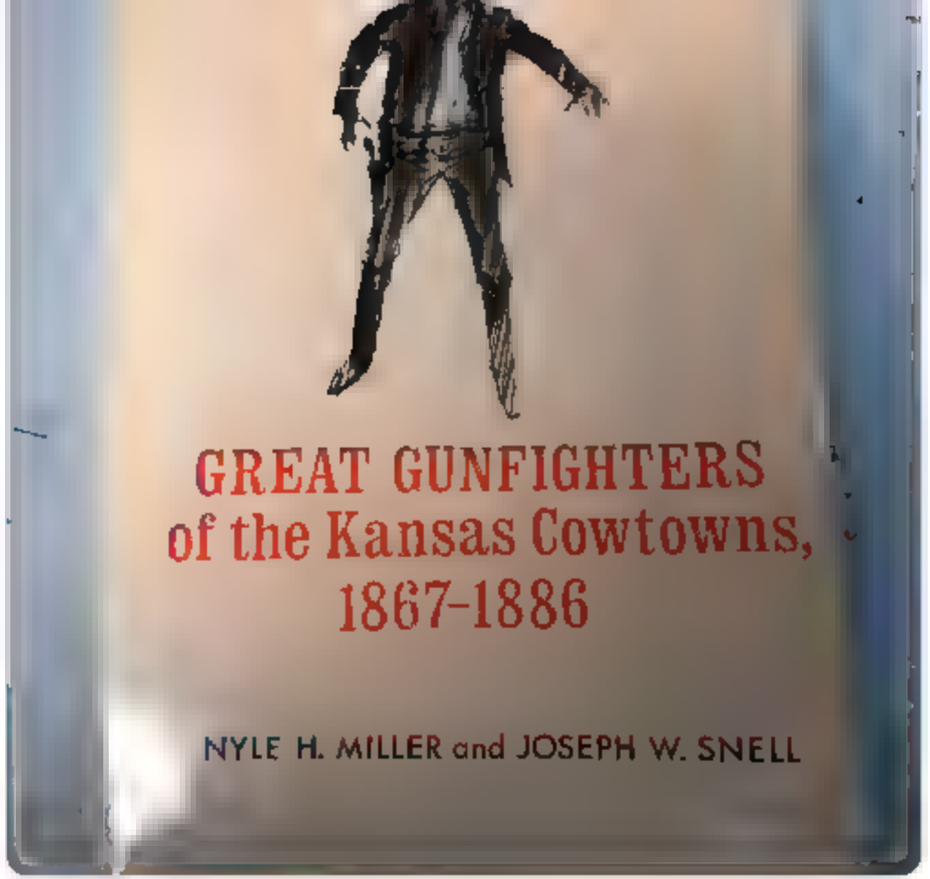

6 10 126

Andrew Cuff
@AndrewJCuff

Follow

Replying to

The gunslinger's "hovering left hand" is a decoy meant to draw fire.

10:08 AM , an 2022

© 20 Twitter About Help Center Terms Privacy policy Cookies Ads

By using Twitter's services you agree to our We and our partners operate globally and use cookies, including for analytics, personalisation, and ads.

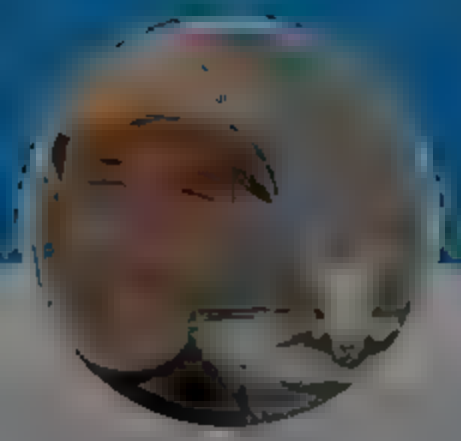

Andrew Cuff

@A

Dauntless cultural commentary informed by history philosophy and good instincts

, et al

eugyppius @eugyppius1 · 6m

Nothing I've said since I started this tweet series, about bodily autonomy and informed consent, would've attracted any interest in 2019. Even 12 months ago, almost everyone would've agreed. Your right to refuse medical procedures, is that much endangered, that quickly

> **eugyppius** @eugyppius1
> Until this ends, I'm going to tweet at least once every day that you're allowed to refuse any medical treatment you want to refuse, for any reason, and without any explanation
>
> Show this thread

3 9 39

Andrew Cuff
@Andrew_Cuff

Follow

Replying to @eugyppius1

Dominos stand very straight and tall until their neighbors lean on them.

7:51 AM · 20 Jan 2022

2 Likes

2

© 2022 Twitter About Help Center Terms Privacy policy Cookies Ads info

Home Moments Log in

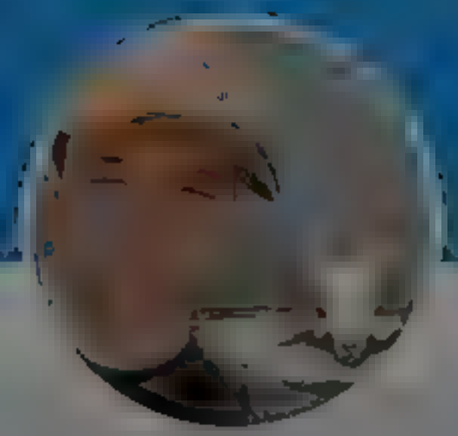

Andrew Cuff

@Andrew_Cuff

Dauntless cultural commentary informed by history, philosophy, and good instincts.

[illegible], et al

Herkos Odonton @herkosO · 34m

Meanwhile in the UK...

3.2k

All mandates are removed, vaxxed are furious, not because of health concerns but because they lost their priveleges

So in my country, all mandates are removed last week. I see almost all vaxxed are furious. Not because they feel deceived, not because they are worried about their health. They are furious because they were able to play "the elites" for a couple months. And a shirty jab made it possible for them.

The majority took the vax only to travel, to go to safes, to the cinema, to the gym, the mall. They were too afraid to actually fight for something. They chose to play the elite role the government allowed them in exchange for their character, ability to think and decide for themselves, their bodies and most importantly their health.

They are furious because those privileges are taken away now. How can they go to the same places that unvaccinated are allowed? They took a vax to do that. They were promised. They are not concerned about their health, they want the feeling of being superior back.

Ah! What a time we are living in.

1 10 38

Andrew Cuff

@Andrew_Cuff

Follow

Replying to @herkosO

The teacher's pet is usually a mediocre student. That's why his privileged position is so precious to him.

1:01 PM · 20 Jan 2022

© 2022 Twitter About Help Center Terms Privacy policy Cookies Ad info

By using Twitter's services you agree to

Home About

sonal sat on, and ads.

Log in

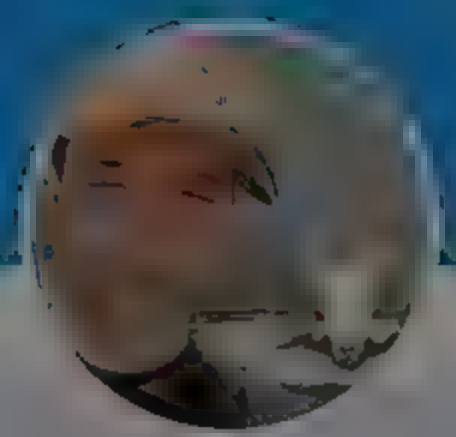

Andrew Cuff

@A

Dauntless cultural commentary informed by history, philosophy, and good instincts

, et al

not comply with any infringements.

Listen to the video to hear what we are up against.

Ari Hoffman @thehoffather
On Monday, Washington State Senator Patty Kuderer @senpattykuderer said, "Constitutionality is in the eye of the beholder."

21 21 64

Andrew Cuff
@AndrewJCuff

Follow

Replying to @joekent16jan19

Endorsed.

9:18 PM · 20 Jan 2022

© 2022 Twitter About Help Center Terms Privacy policy Cookies Ads

Home Moments Log in

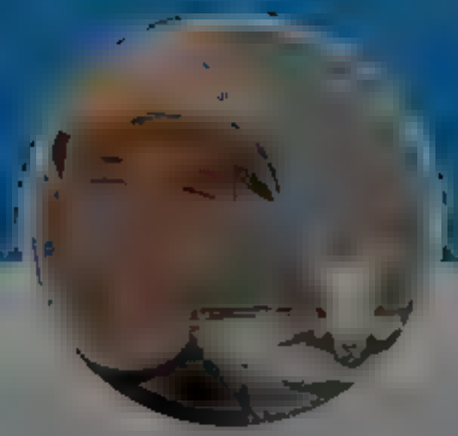

Andrew Cuff

@Andrew_Cuff

Dauntless cultural commentary informed by history, philosophy, and good instincts

, et al

J.D. Vance @JDVance1 · 7m

think "good" and "bad" mean something different to this woman

James Lindsay, watching narratives crumble @ConceptualJames

The World Economic Forum's Great Narrative Conference: "The good news is the elite across the world trust each other more and more... the bad news is that the majority of people trusted that elite less..."

9 18 88

Andrew Cuff

@Andrew_Cuff

Follow

Replying to @JDVance

"So together, we elite need to elect a new people, before they elect a new elite, you see?"

6:42 AM · 21 Jan 2022

1 Like

1

© 2022 Twitter About Help Center Terms Privacy policy Cookies Ads info

By using Twitter's services you agree to our We and our partners operate globally and use cookies, including for analytics, personalisation, and ads.

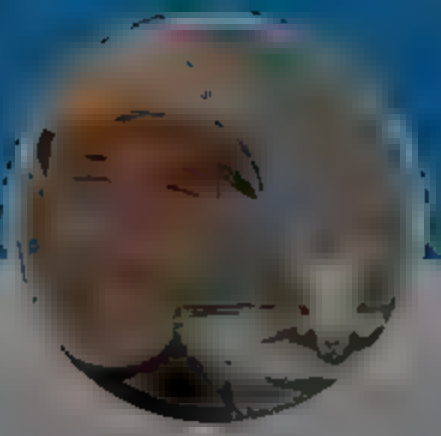

Andrew Cuff

@A A r

Dauntless cultural commentary informed by history philosophy and good instincts

, et al

Bill Zeiser @B Zeiser 18m

The world is returning to its "sickening motion" of people spending time with friends and loved ones and pursuing careers and hobbies. Gross!

Robert VerBruggen @RA erBr ggen

Ah the good old days of March 2020

1

Andrew Cuff
@Andrew_Cuff

Follow

Replying to @B e er

If they end the mask mandates, we might even have to see human lips flapping. Very off-putting!

8:1 AM · 21 Jan 20

1 Like

1

© 2022 Twitter About Help Center Terms Privacy policy Cookies Ads info

LifeMathMoney @LifeMathMoney · 6m

Why Does Healthy Food Taste Bad? The Real Answer

If you think healthy food tastes bland, it's because you've dulled your tongue on extra strong artificial flavors and need a reset.

Watch and click the subscribe button my brothers!

3 2 13

Andrew Cuff
@AndrewJCuff

Follow

Replying to @LifeMathMoney

Totally correct. It's almost impossible to buy bread that isn't loaded with sugar. For no reason. Why?

8:23 AM · 27 Jan 2022

1 Like

1

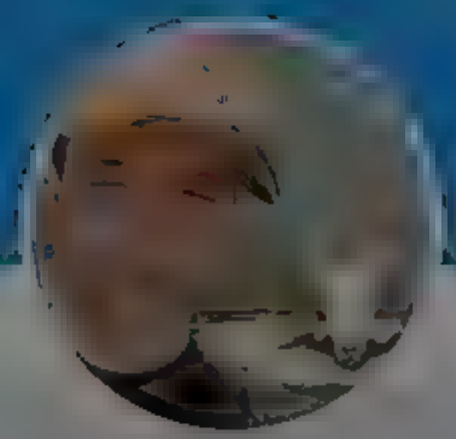

Andrew Cuff
@Andrew[illegible]

Dauntless cultural commentary informed by history philosophy and good instincts

[illegible], et al

[illegible] FA

[illegible]

© 2022 Twitter About Help Center Terms Privacy policy Cookies Ads info

By using Twitter's services you agree to our We and our partners operate globally and use cookies, including for analytics, personal sation, and ads.

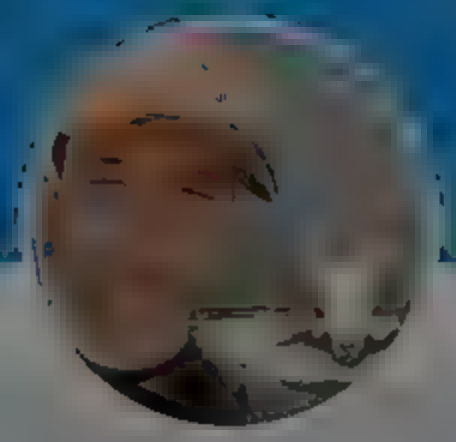

Andrew Cuff

@Andrew_Cuff

Dauntless cultural commentary informed by history philosophy and good instincts

[illegible], et al

[illegible]

[illegible]

Andrew Cuff
@Andrew_Cuff

Follow

Strong "this time I'm really moving to Canada" energy

Lydia Tomkiw @lydiatomkiw

Have had a pit in my stomach this week. My relatives told me they packed a go-bag, documents ready. These are the family messages so many in #Ukraine are exchanging. Hoping for the best, preparing for the worst.

10:25 AM · 21 Jan 2022

© 2022 Twitter About Help Center Terms Privacy policy Cookies Ads info

Home Moments Log in

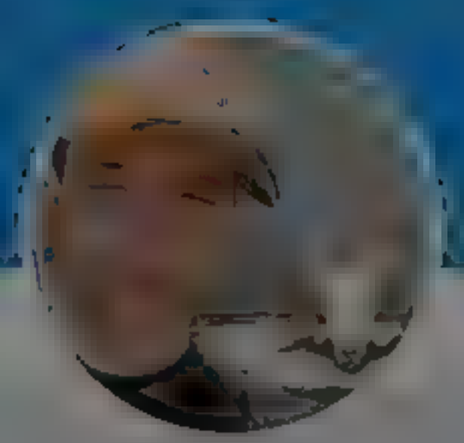

Andrew Cuff
@Andrew_Cuff

Follow

Plato: too smart for his own legacy.

Athenian Stranger (anonx) @Athens_Stranger
The traditional presumption that Socrates's "philosopher-king" in Plato's Republic is to be taken seriously (rather than ironically) itself encompasses so much of the teaching of the dialogue which most readers fail to grasp...
Show this thread

11:04 AM · 21 Jan 2022

© 2022 Twitter · About · Help Center · Terms · Privacy policy · Cookies · Ads info

Andrew Cuff
@A[illegible]

Dauntless cultural commentary informed by history, philosophy, and good instincts
[illegible]
[illegible], et al
[illegible]
[illegible]

Home Moments

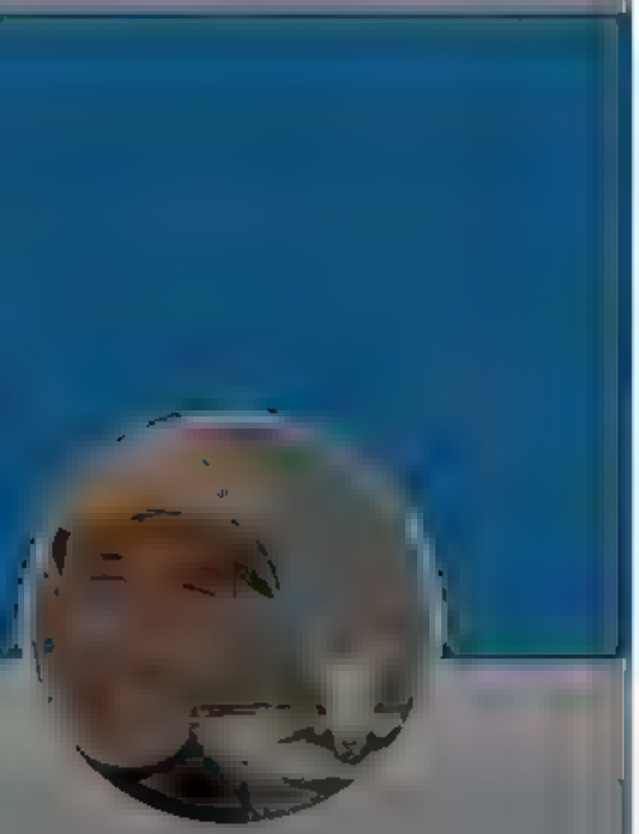

Andrew Cuff
@Andrew[illegible]

Dauntless cultural commentary informed by history, philosophy, and good instincts [illegible]

[illegible], et al

[illegible]

J. @PresentWitness_ · 1 m
Almost every NGO you've ever heard of are arms of an international radical left wing agenda designed to subvert local autonomy and disintegrate national sovereignty

4 5 23

Andrew Cuff
@AndrewJCuff
Follow

Replying to @PresentWitness

Wait, you mean Doctors Without Borders isn't just about helping sick people get better? Hard to believe.

11:04 AM [illegible] Jan 2022

1 Like

1 1

J. @PresentWitness · 4m
Replying to @AndrewJCuff
What % of people do you think believes that

1 1

Andrew Cuff @AndrewJCuff · 1m
It's just hilarious that they can literally put a left wing slogan in the name (no borders, no genders) and they will still get donations from well-meaning midwestern dads

1 1

Show replies

Log in

By using Twitter's services you agree to
onal sat on, and ads.
Home About
Log in

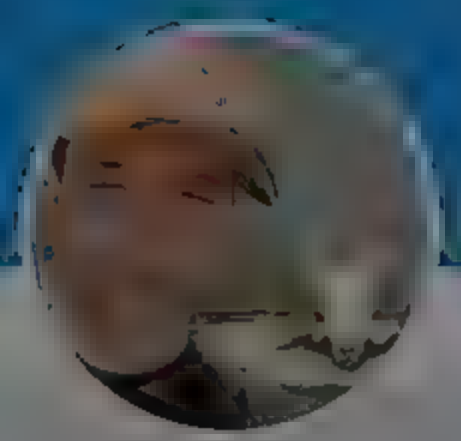

Andrew Cuff

@Andrew Cuff

Dauntless cultural commentary informed by history philosophy and good instincts

, et al

4 5 26

Andrew Cuff @AndrewJCuff 8m

Wait, you mean Doctors Without Borders isn't just about helping sick people get better? Hard to believe

1 1

J. @PresentWitness 7m

What % of people do you think believes that

1 1

Andrew Cuff

@Andrew Cuff

Follow

Replying to @PresentWitness

It's just hilarious that they can literally put a left-wing slogan in the name (no borders, no genders) and they will still get donations from well-meaning midwestern dads.

11:08 AM · 21 Jan 2022

1 Like

1 1

J. @PresentWitness 4m

Replying to @AndrewCuff

Our people still think their institutions serve them

© 2022 Twitter About Help Center Terms Privacy policy Cookies Ads info

Home Moments Log in

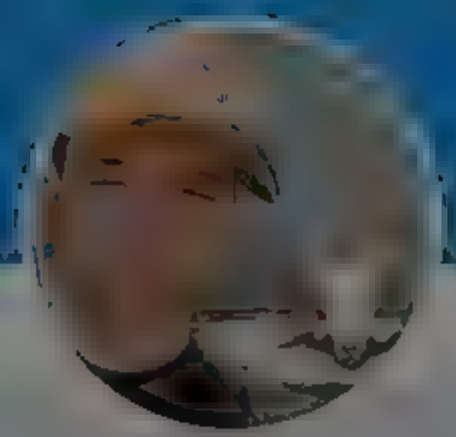

Andrew Cuff

@Andrew_Cuff

Dauntless cultural commentary informed by history, philosophy, and good instincts

[illegible], et al

[illegible]

malmesburyman @malmesburyman · 6m

Disagree a bit with some of the alarmism about US/Russia over Ukraine. Biden saying 'a minor incursion is permitted' was a classic gaffe, by a master of the genre. He said out loud the truth that is not supposed to be spoken.

1 2 3

Andrew Cuff

@Andrew_Cuff

Follow

Replying to @malmesburyman

Yes, and 3,900 desk employees in the DC bureaucracy phoned their wives: "I have to work this weekend"

[illegible] AM · 21 Jan [illegible]

1 Like

1

© 2022 Twitter · About · Help Center · Terms · Privacy policy · Cookies · Ads info

Home Moments Log in

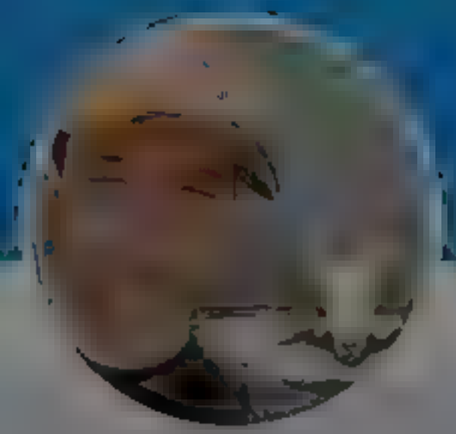

Andrew Cuff

@A r A r

Dauntless cu tura commentary informed by h story ph losophy and good nstincts

, et al

Mystery Grove Publishing Co. @MysteryGrove · 8m

Chess

2 21

Andrew Cuff

@Andrew_Cuff

Follow

Replying to @MysteryGrove

Poast fav white opening

51 PM · 1 an 2022

1 Like

1

© 2022 Twitter About Help Center Terms Privacy policy Cookies Ads info

By using Twitter's services you agree to our We and our partners operate globally and use cookies, including for analytics, personal sation, and ads.

Andrew Cuff

@Andrew_Cuff

Dauntless cultural commentary informed by history philosophy and good instincts

, et al

Andrew Cuff
@Andrew_Cuff

Follow

Need an oil painting of this

Blake Masters @bgmasters

5:4 PM · 22 Jan 2022

Twitter About Help Center Terms Privacy policy Cookies Ads info

By using Twitter's services you agree to ... sonal sat on, and ads.

Home About

Log in

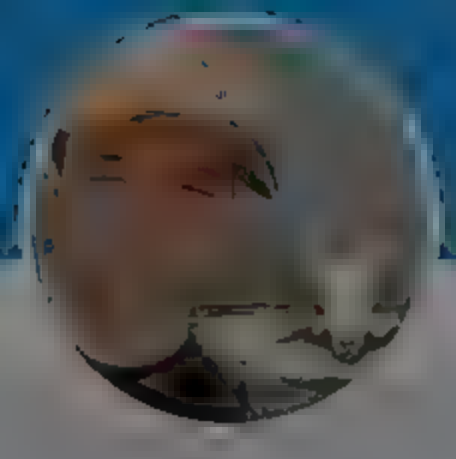

Andrew Cuff

@Andrew...

Dauntless cultural commentary informed by history, philosophy, and good instincts

..., et al

Andrew Cuff

@AndrewJCuff

Follow

Replying to @...

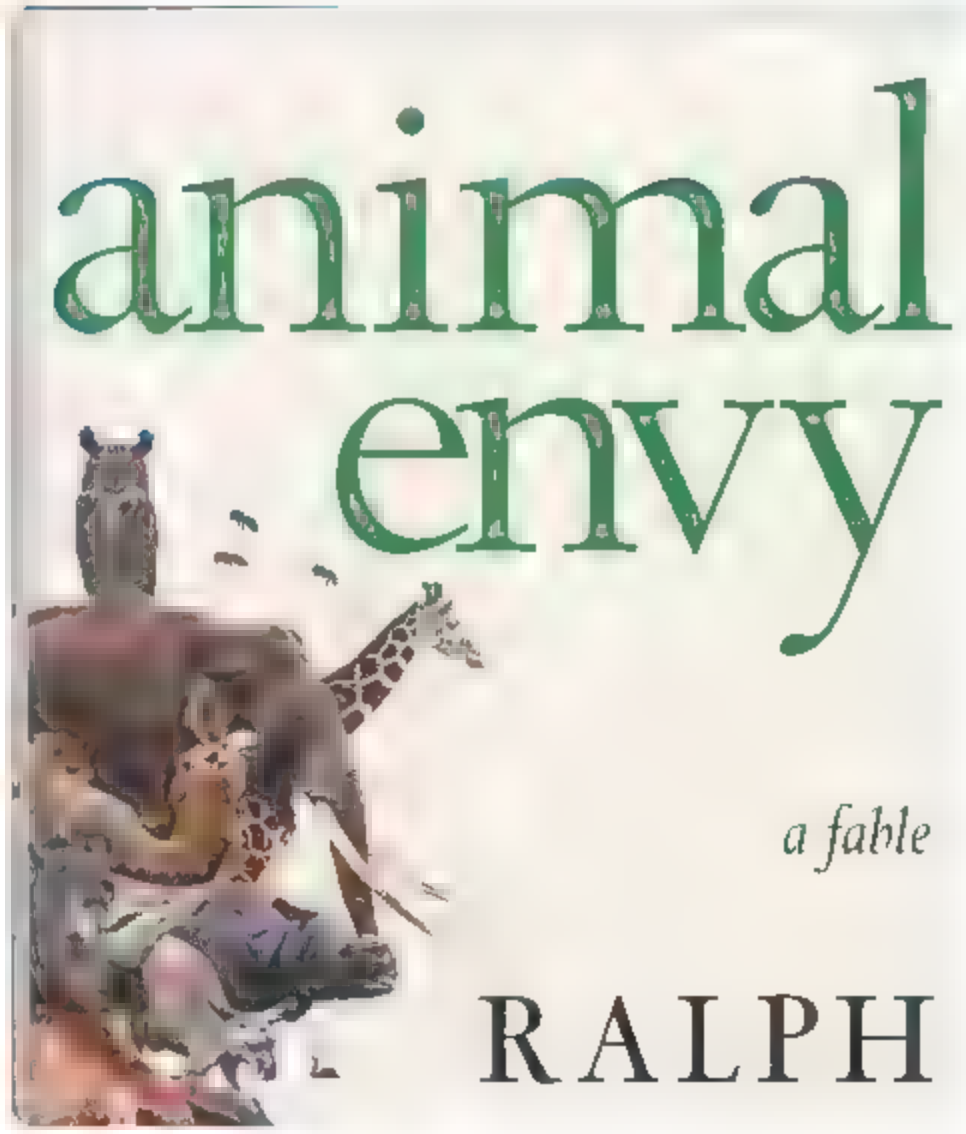

10:04 AM ... an 2022

8 14 207

Home Moments

Log in

Andrew Cuff

Dauntless cultural commentary informed by history, philosophy, and good instincts

Latino Bodybuilders for Hellenism @LatinxPutler · 3h

But seriously I have been considering "milks ranch" one day: growing cows, goatz, and fat tailed sheeps on pristine mountain pastures, treat animool very well, never kill, and live only on their milks, and local honey and berries. Would be healthy diet?

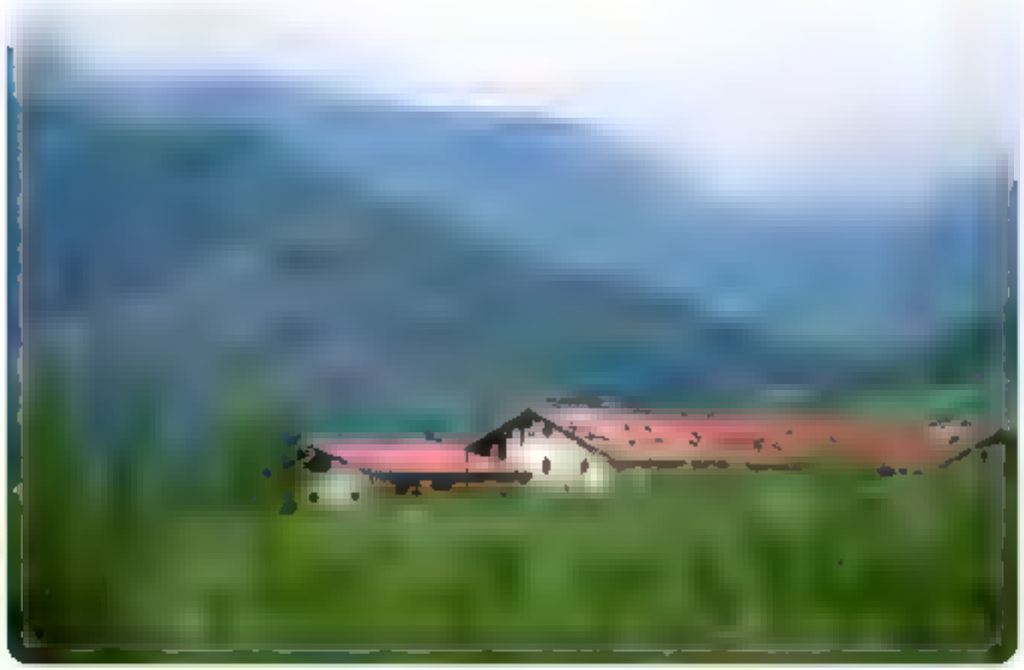

36 19 308

Andrew Cuff
@AndrewJCuff

Follow

Replying to @LatinxPutler

The Tropical Excellent Option

4:31 PM · 23 Jan 2022

© 2022 Twitter · About · Help Center · Terms · Privacy policy · Cookies · Ads info

By using Twitter's services you agree to ... sonal sat on, and ads.

Home About

Have an account? Log in

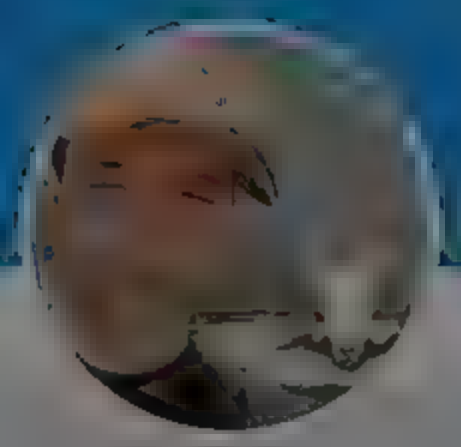

Andrew Cuff
@Andrew...

Dauntless cultural commentary informed by history, philosophy, and good instincts ...

..., et al

@theEricSk

They buried a Bible under their Chick fil a.

@kkdumez you've researched American Christianity heavily... please make sense of this?

Show this thread

18 51 811

Andrew Cuff
@AndrewJCuff

Follow

Replying to @...

medieval farmers used to bury the Eucharist in their fields according to Burchard of Worms

Nevertheless, it seems reasonably clear from the writings of a German bishop named Burchard of Worms that right around 1000, there were still many customs that some might call "superstitious" but that the faithful practiced. It is possible that many thought these to be more important and more efficacious, if categorically no different, than the Christian sacraments. Surely "practitioners" were impressed with the talismanic power of activities such as the recitation of secret sayings, charms, and incantations (often using Christian words); sacrifices at holy stones, at crossroads, and at wells; and the reliance on amulets, such as the use of holy girdles (to ease the pain of childbirth), and such powers included the consecrated host and relics, sometimes buried in fields for agricultural good fortune. Generally, these were highly practical and functional customs. They were used to harness the power of the deity, to master the elements, and to receive advantages, including protection from the evil forces that inhabited the cosmos of the parishioners and threatened to overwhelm them with adversity.

8:45 AM · 24 Jan 2022

© 2022 Twitter About Help Center Terms Privacy policy Cookies Ads info

Home
Moments
Log in
Andrew Cuff
@Andrew_Cuff
Follow
Crypto HODLers now understand the Rothschilds
By October he was feeling "half frantic," "nervous" and isolated: "The world is speculating against me, and I am speculating against the world." It was not until early 1832 that James began to recover his confidence. Curiously,
10:51 AM · 25 Jan 2022
1 Like
1
Andrew Cuff
Dauntless cultural commentary informed by history, philosophy, and good instincts
, et al

Home Moments Log in

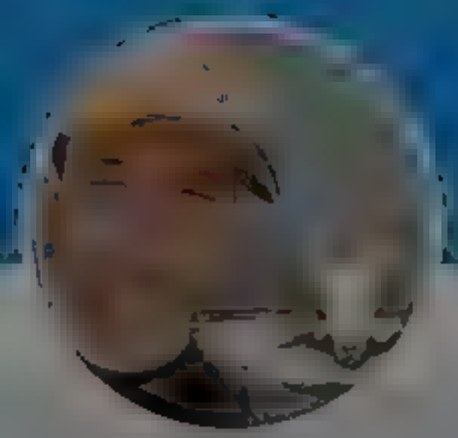

Andrew Cuff
@Andrew Cuff

Follow

"American Rust" was no match for my biting wit deadline.com/2022/01/americ ...

Even the familiar term "Rust Belt" lends itself to images of decline. Showtime's new small-town Pennsylvania drama "American Rust," which one reviewer called a "badly written chunk of misery porn," subjects viewers to tropes like teen criminality, desperate and unemployed parents with starving kids, and cold, unloving neighbors. The show dramatizes every cherry-picked anecdote and caricature wielded by Politico in one 2017 report on the Trump voters of Johnstown.

11:43 AM · 25 Jan 2022

1 Like

1

© 2022 Twitter · About · Help Center · Terms · Privacy policy · Cookies · Ads info

Andrew Cuff
@Andrew Cuff

Dauntless cultural commentary informed by history, philosophy, and good instincts

, et al

By using Twitter's services you agree to our ... We and our partners operate globally and use cookies, including for analytics, personalisation, and ads.

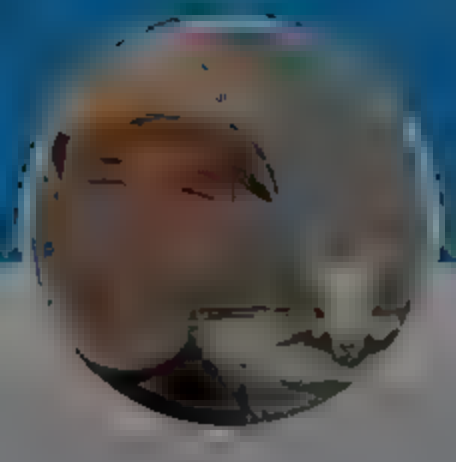

Andrew Cuff
@AndrewJCuff

Follow

Silicon Valley doesn't have "discomfort with faith"; they are fanatically devoted to one. Just not Christianity.

Big Tech's theology cannot fulfill or sustain the civilization it's trying to dominate.

@PeterRex is right. They need God.

4:07 AM · 17 Feb 2022

© 2022 Twitter About Help Center Terms Privacy policy Cookies Ads info

Andrew Cuff
@Andrew[illegible]

Dauntless cultural commentary informed by history, philosophy, and good instincts

[illegible], et al

[illegible]

By using Twitter's services you agree to our We and our partners operate globally and use cookies, including for analytics, personalisation, and ads.

curtmills @CurtMills · 15m

just watched a "Morning Joe" from January 2010, casually had Pat Buchanan and Christopher Hitchens on it. We have become intellectually impoverished — at least on the American frontlines — in the last twelve years

1 5 32

Andrew Cuff
@Andrew_Cuff

Follow

Replying to @CurtMills

8:30 PM · 17 Feb 2022

1 Like

1

© 2022 Twitter About Help Center Terms Privacy policy Cookies Ads info

Andrew Cuff
@Andrew_Cuff

Dauntless cultural commentary informed by history, philosophy and good instincts

, et al

By using Twitter's services you agree to our

We and our partners operate globally and use cookies, including for analytics, personal sation, and ads.

Home About

Log in

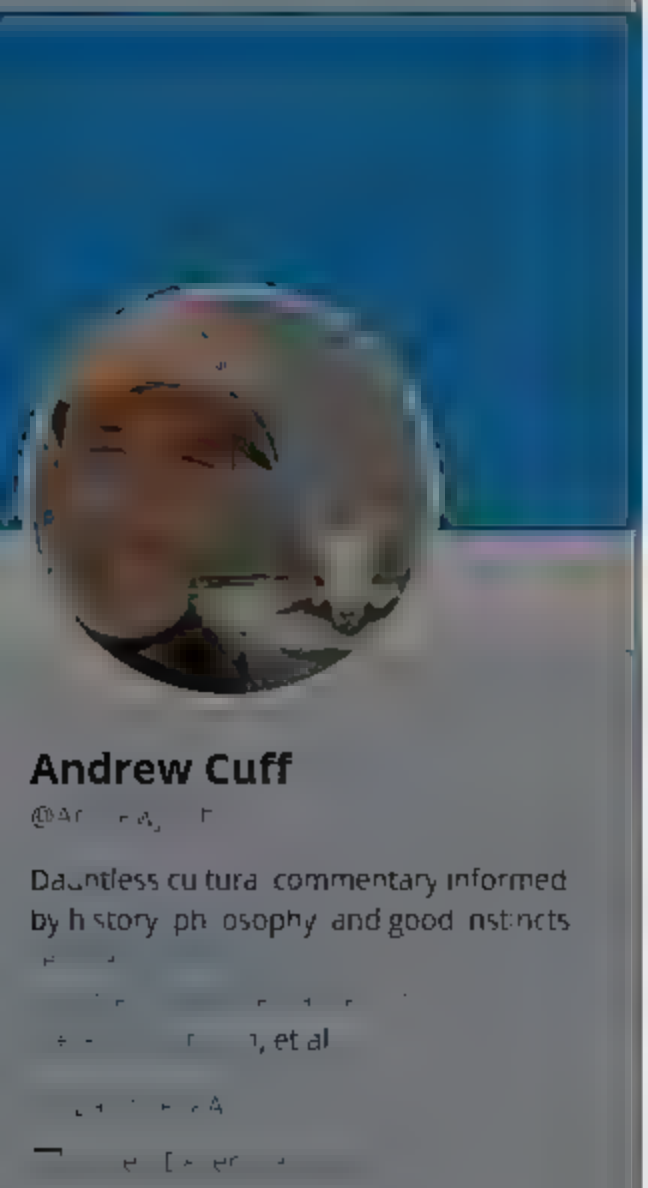

Andrew Cuff

@Andrew_Cuff

Dauntless cultural commentary informed by history, philosophy, and good instincts

[illegible], et al

Joel Loren @joelloren1 · 9m

Taking the family out to eat in 2013

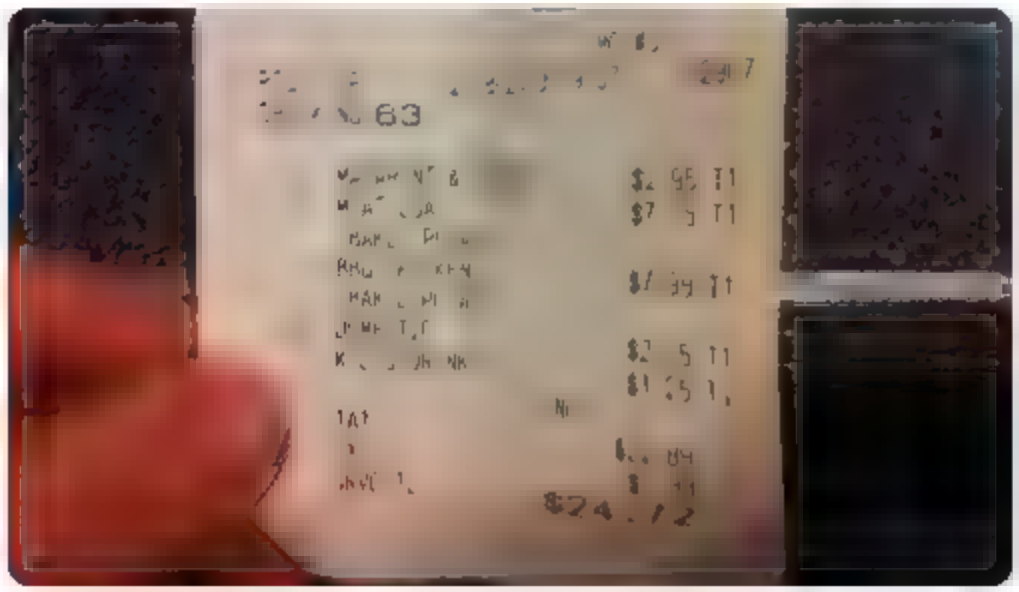

2 2 7

Joel Loren @joelloren1 · 7m

Out the door including tip for $30. It wasn't THAT long ago

1

Andrew Cuff

@Andrew_Cuff

Follow

Replying to [illegible]

Move to a small town!

1:0 PM · 18 Feb 2022

© 2022 Twitter · About · Help Center · Terms · Privacy policy · Cookies · Ads info

Home Moments Log in

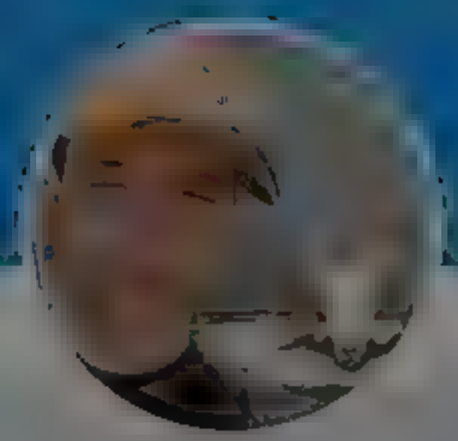

Andrew Cuff

@Andrew_Cuff

Dauntless cu tura commentary informed by h story ph osophy and good nstincts

, et al

Follow

Who's going to tell her

> **Overheard District** @OverheardWDC
> On a first date at Bantam King
>
> "I m just so tired of work ng for the FBI I want to get back nto pol tics "

6 5 AM 19 Feb 2022

© 2022 Twitter About Help Center Terms Privacy policy Cookies Ads info

By using Twitter's services you agree to [illegible] personalisation, and ads

Home About Log in

Andrew Cuff

Dauntless cultural commentary informed by history philosophy and good instincts

[illegible], et al

nick lindquist @nick_lindquist · 14m

there are people literally living in pennsylvania. let that sink in

3 4

Andrew Cuff
@AndrewJCuff

Follow

Replying to @nick_lindquist

Yes hello it's God's country

8:59 AM · 3 Feb 2022

1 Like

1

© 2022 Twitter About Help Center Terms Privacy policy Cookies Ads info

Home Moments

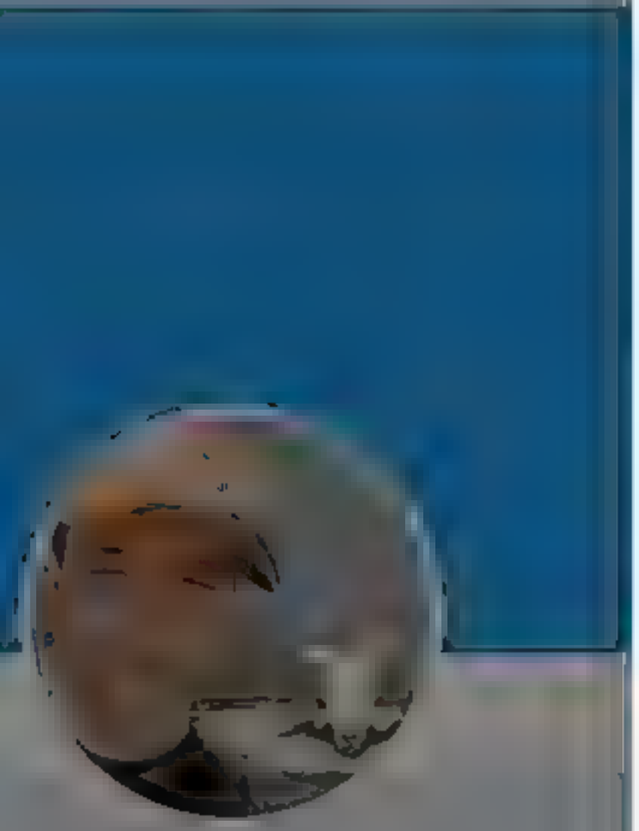

Andrew Cuff

@Andrewjcuff

Dauntless cultural commentary informed by history, philosophy, and good instincts

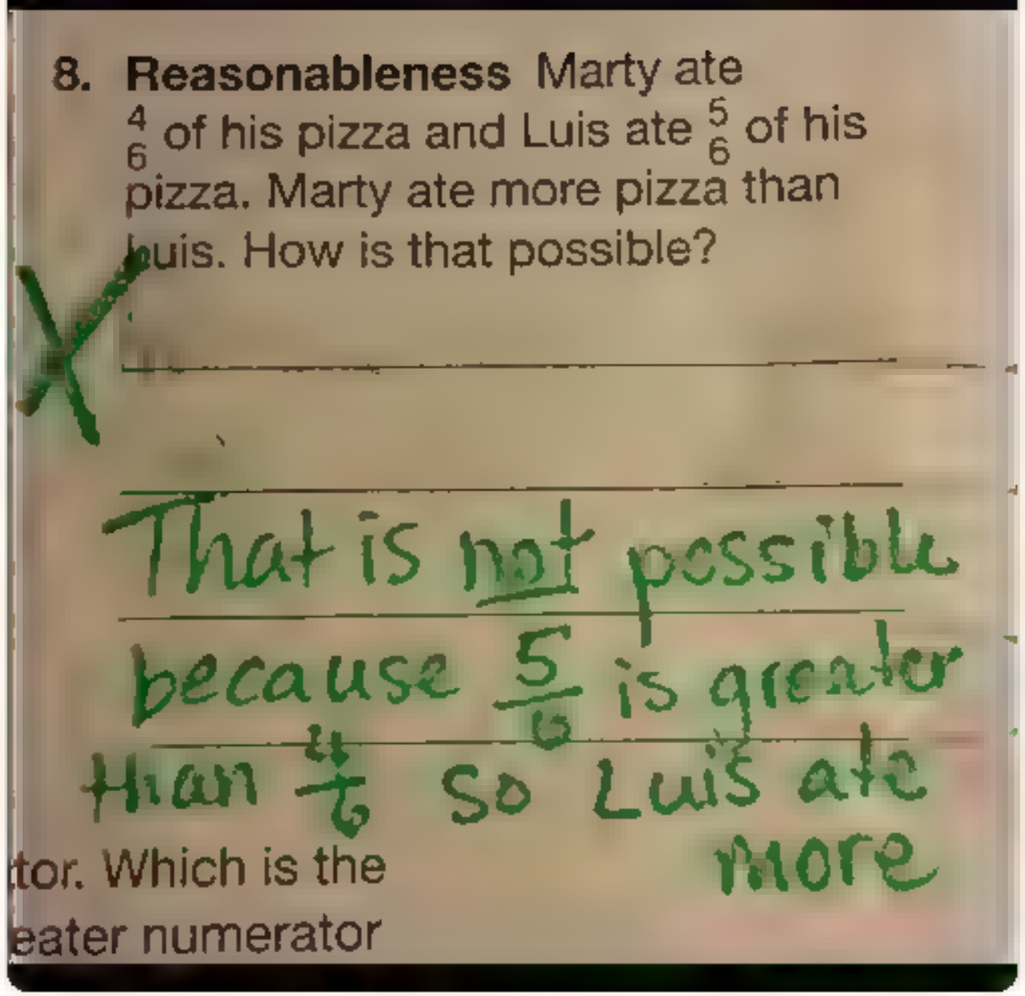

8. **Reasonableness** Marty ate $\frac{4}{6}$ of his pizza and Luis ate $\frac{5}{6}$ of his pizza. Marty ate more pizza than Luis. How is that possible?

That is not possible because $\frac{5}{6}$ is greater than $\frac{4}{6}$ so Luis ate more

tor. Which is the
eater numerator

559 766 9.7K

Andrew Cuff
@AndrewjCuff

Follow

Replying to @[illegible]

We've all been that kid.

1:42 PM · 19 Feb 2022

© 2022 Twitter · About · Help Center · Terms · Privacy policy · Cookies · Ads info

Log in

35 13 420

Andrew Cuff
@AndrewJCuff

Follow

Replying to

Dude, huge congrats.

4:48 PM · 19 Feb 2022

1 Like

1

By using Twitter's services you agree to our We and our partners operate globally and use cookies, including for analytics, personal sation, and ads.

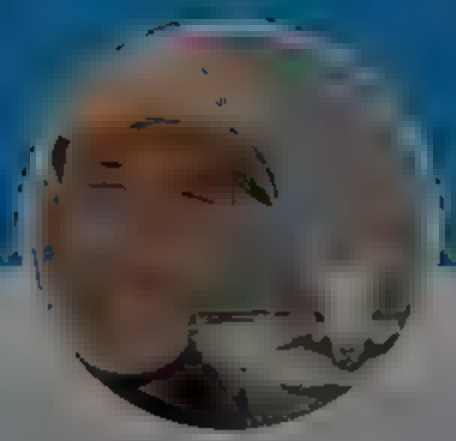

Andrew Cuff

Dauntless cultural commentary informed by history philosophy and good instincts

, et al

curtmills @CurtMills · 7m

checking in with the foreign policy establishment

> **Francis Fukuyama** @FukuyamaFrancis
> One small thing to be thankful for is that DJT is not in the White House as the Ukraine crisis unfolds. He'd side with Russia.
>
> 2 4 13

Andrew Cuff
@AndrewCuff Follow

Replying to @CurtMills

Why would FF undermine the last shred of "neutral observer" cred he has just to dig a former pres?

5:55 PM · 21 Feb 2022

© 2022 Twitter About Help Center Terms Privacy policy Cookies Ads info

Home Moments

Log in

Don't do th s. Applies broad y

6 2 16

Andrew Cuff
@AndrewJCuff

Follow

Rep y ng to

This is classic Cali

6:01 PM · 21 Feb 2022

1 Like

1

© 2022 Twitter Abo t Help Center Terms Privacy p ky Cookies Ads f

Andrew Cuff

Dauntless cu tura commentary informed by h story ph osophy and good nstincts

, et al

Home Moments

Log in

Andrew Cuff
@AndrewJCuff

Follow

Latrobe looking nice on a Monday night

7:42 PM · 21 Feb 2022

1 Like

Andrew Cuff
@AndrewJCuff

Dauntless cultural commentary informed by history philosophy and good instincts

, et al

Keyboard Shortcuts

Keyboard shortcuts are available for co

By using Twitter s services you agree to analytics personalisation and ads.

Close

Search query

Saved searches

Remove

Have an account?

Tweets

Andrew Cuff

New to Twitter?

Tweets

© 2022 Twitter

Tweet with a location

You can add location information to your Tweets, such as your city or precise location, from the web and via third-party applications. You always have the option to delete your Tweet location history.

Turn on

Promoted Tweet

false

© 2022 Twitter

Following Following @AndrewJCuff

Unfollow Unfollow @AndrewJCuff

Blocked Blocked @AndrewJCuff

Unblock Unblock @AndrewJCuff

Cancel Cancel your follow request to @AndrewJCuff

More

- Copy link to Tweet
- Embed Tweet

Andrew Cuff

Andrew Cuff Retweeted David French

@AndrewJCuff

David would fit right in as a Trudeau courtier https://twitter.com/DavidAFrench/status/1495831677821759496 ...

Andrew Cuff added,

David French Verified account **@DavidAFrench**

This is one of the many, many reasons why I'm so much less alarmed by Trudeau than Putin (strange that even needs to be said!) Canada is a functioning democracy, accountable to citizens, with regular elections Imagine something like this happening in Russia https://twitter.com/davidfrum/status/1495811391927865355 .

Show this thread

7:46 PM · 21 Feb 2022

0 replies 0 retweets 0 likes

Reply

Retweet Retweeted

Like Liked

Home Moments

Log in

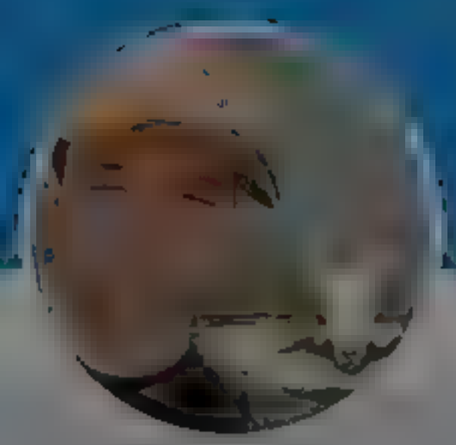

Andrew Cuff

@Andrew[illegible]

Always disguised the higher the type the more a man requires an incognito

[illegible]

Darren J. Beattie @DarrenJBeattie · 6m

Respectful question, Kimberly. Are you fluent in Russian?

> **Kimberly St. Julian-Varnon** @ksvarnon
>
> see my tweet w/my credentials angered some people. As one of the handful of Black people in my field, I've been through hell to earn my credentials. Many don't believe a person who looks like me can be a Ukraine/Russia expert. So, go kick rocks if it bothers you
>
> 3 3 48

Andrew Cuff

@AndrewJCuff

Follow

Replying to @DarrenJBeattie

In her defense, 98% of America's foreign policy establishment can't even decline a Russian noun.

7:[illegible] AM · 22 Feb 2022

2 Likes

1 2

[illegible] more replies

© 20[illegible] Twitter About Help Center Terms Privacy policy Cookies Ads info

Home Moments Log in

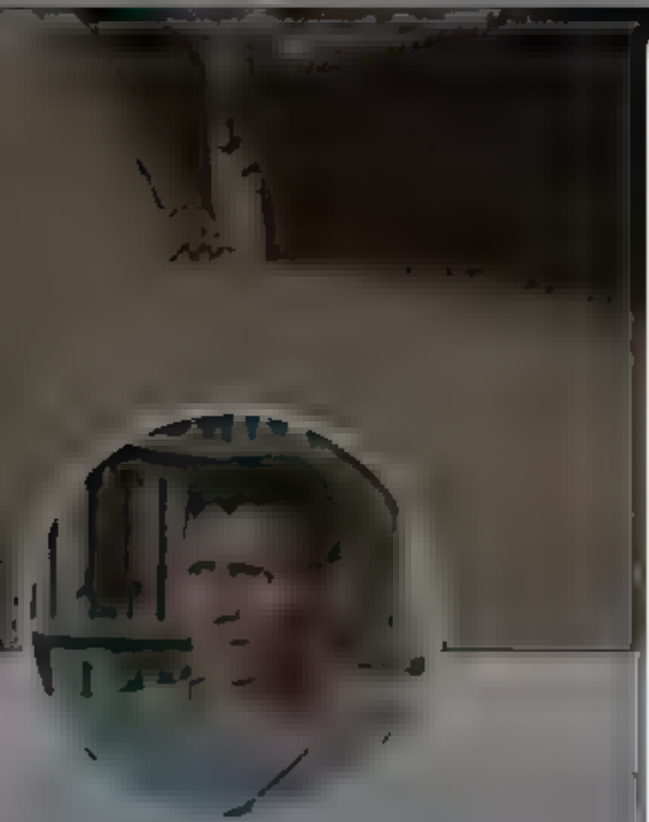

Blake Masters

Running for U.S. Senate in Arizona. Thiel Capital. The Thiel Foundation. Co-author of Zero to One.

Blake Masters
@bgmasters

Follow

America isn't just an idea. We're a country. We're a people, with a history, and a culture.

The media could not be played

8:51 AM · 22 Feb 2022

1 Retweet **7** Likes

1 7

INTERNET ARCHIVE
WEB TEXT VIDEO AUDIO SOFTWARE IMAGES
SIGN UP LOG IN UPLOAD
Search

DONATE

INTERNET ARCHIVE
WayBackMachine

https://twitter.com/KeenanPeachy/status/149621922

Latest

Show All

Sorry.

This URL has been excluded from the Wayback Machine

The Wayback Machine is an initiative of the Internet Archive, a non-profit organization building a digital library of Internet sites and other cultural artifacts in digital form. Other projects include Open Library & archive-it.org

Your use of the Wayback Machine is subject to the Internet Archive's Terms of Use

By using Twitter's services you agree to our
We and our partners operate globally and use cookies, including for analytics, personalisation, and ads.

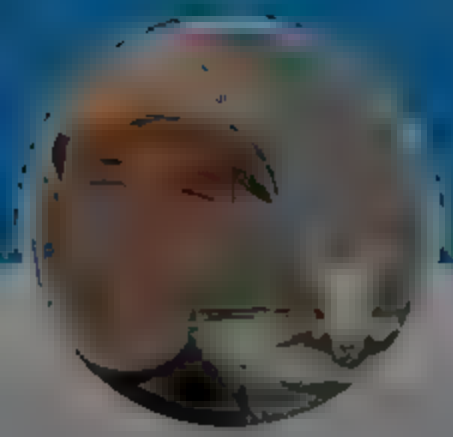

Andrew Cuff
@Andrew_Cuff

Follow

Donetsk, don't tell

maksym.eristavi @MaximEristavi

queer ukrainians have been at the forefront of resisting russian invasion of the last 8 years. being queer is illegal, often punishable by death on russian-occupied ukrainian territories. @KyivPride fam stays put and marched with everyone...

Show this thread

4:10 PM · 22 Feb 2022

© 2022 Twitter · About · Help Center · Terms · Privacy policy · Cookies · Ads info

Andrew Cuff
@Andrew_Cuff

Always disguised — the higher the type, the more a man requires an incognito

[illegible]

By using Twitter's services you agree to our ... We and our partners operate globally and use cookies, including for analytics, personalisation, and ads.

Andrew Cuff
@Andrew_Cuff

Follow

"The smart money has already left Moderna and will soon be exiting Pfizer." -- Edward Dowd

6:04 AM · 23 Feb 2022

© 2022 Twitter About Help Center Terms Privacy policy Imprint Cookies Ads info

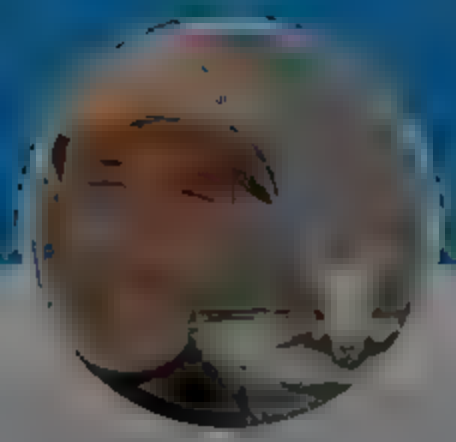

Andrew Cuff
@Andrew_Cuff

Always disguised — the higher the type, the more a man requires an incognito

[illegible]

By using Twitter's services you agree to ... rsonal sat on, and ads.

Home About

Log in

ANDRE

McC

Andrew McCarthy for Congress

@AM...

America First candidate for Congress NY 24 Military Intelligence Analyst and Air Force Veteran Fighting for Western and Central New Yorkers

Andrew McCarthy for Congress
@AMcCarthyNY

Follow

Call to action:

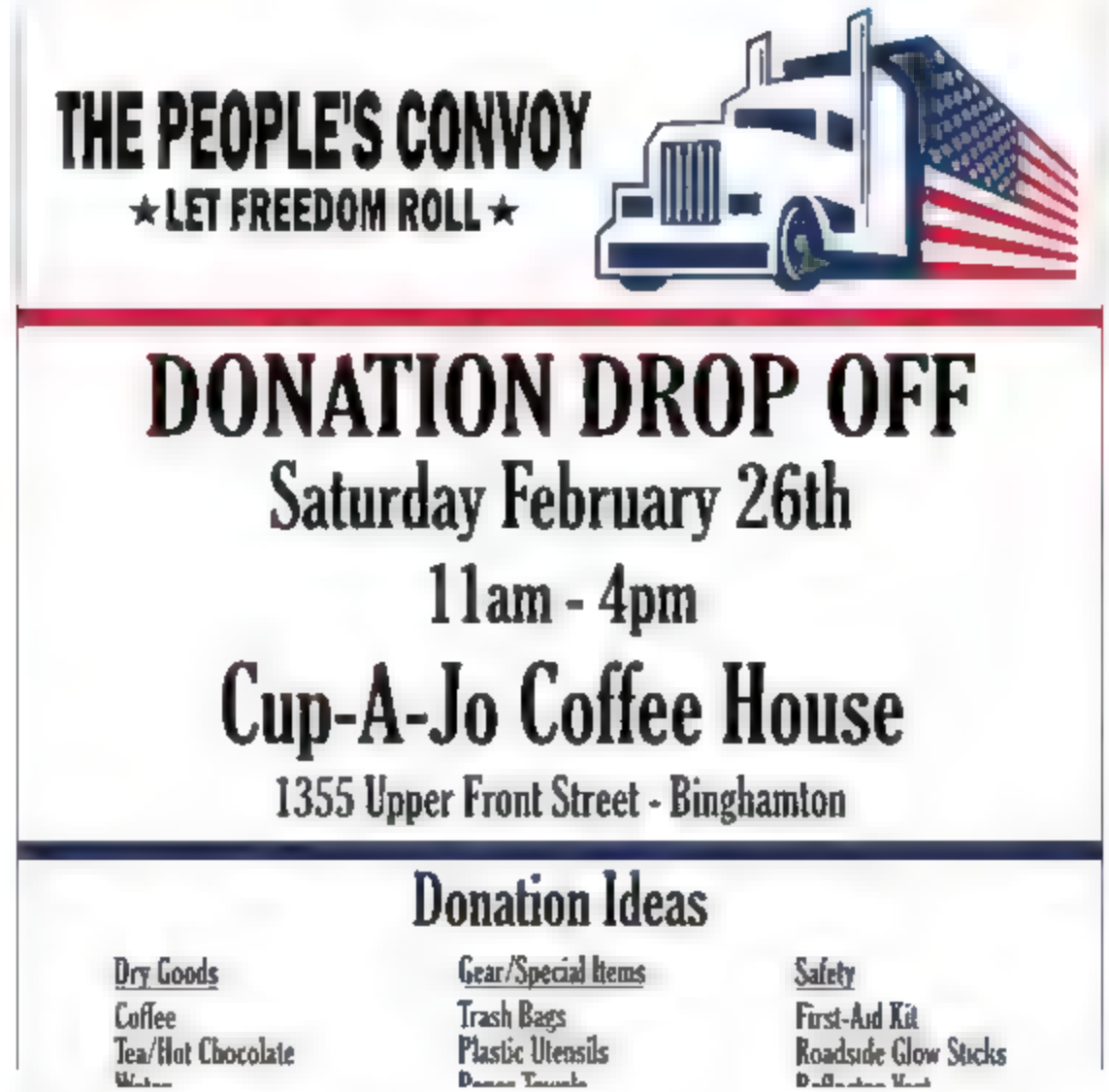

6:45 AM · Feb 2022

1 Retweet 5 Likes

1 5

2022 Twitter About Help Center Terms Privacy policy Imprint Cookies Ads info

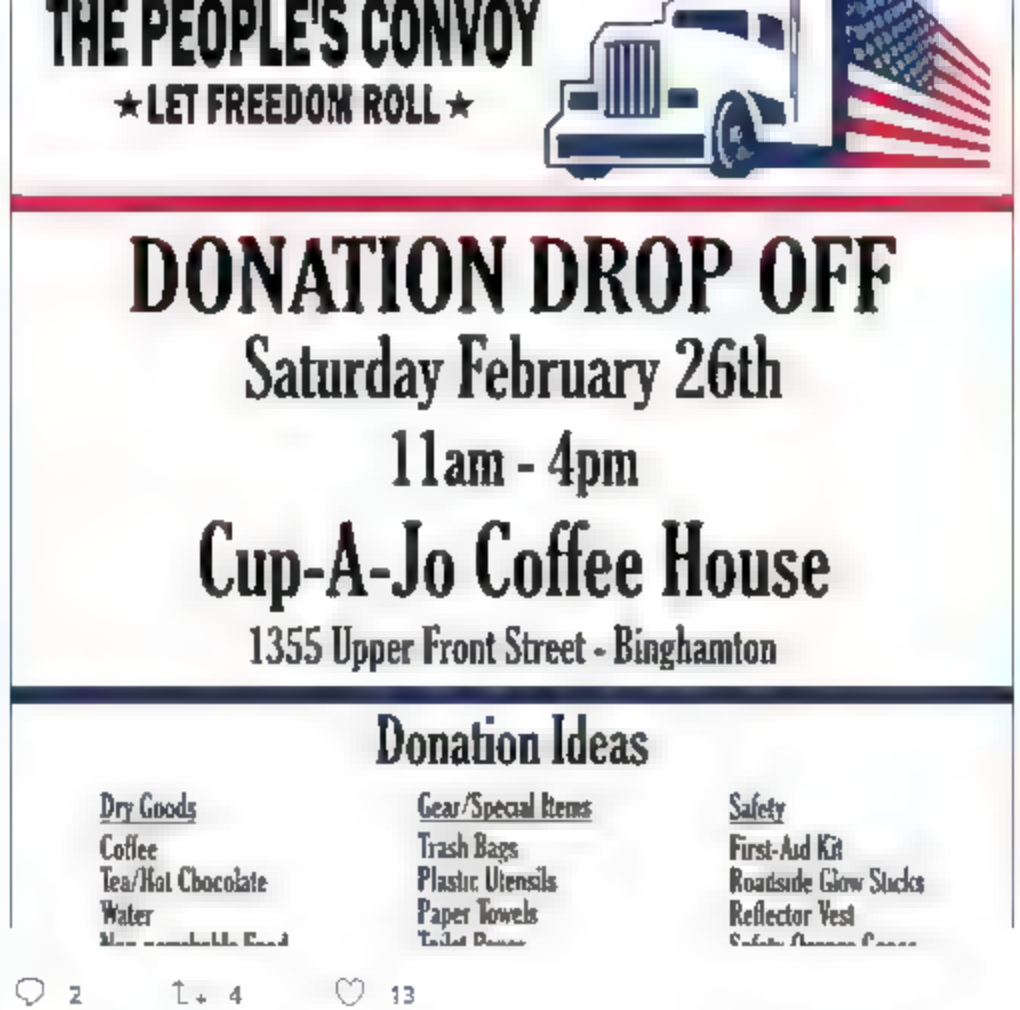

DONATION DROP OFF

Saturday February 26th

11am - 4pm

Cup-A-Jo Coffee House

1355 Upper Front Street - Binghamton

Donation Ideas

Dry Goods	Gear/Special Items	Safety
Coffee	Trash Bags	First-Aid Kit
Tea/Hot Chocolate	Plastic Utensils	Roadside Glow Sticks
Water	Paper Towels	Reflector Vest

2 4 13

Andrew Cuff
@AndrewJCuff

Follow

Replying to @AM

They'll never be able to freeze your care package account

8:48 AM · 2 Feb 2022

2 Likes

2

Home Moments Log in

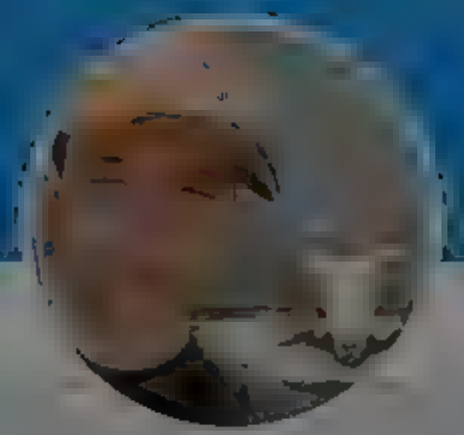

Andrew Cuff

@Andrew_Cuff

Always disguised the higher the type the more a man requires an incognito

Andrew Cuff
@Andrew_Cuff

Follow

In fairness, Albright is truly an expert on historic mistakes

7:05 AM · 23 Feb 2022

© 2022 Twitter About Help Center Terms Privacy policy Cookies Ads info

By using Twitter's services you agree to our

We and our partners operate globally and use cookies, including for analytics, personal sation, and ads.

Home About

Log in

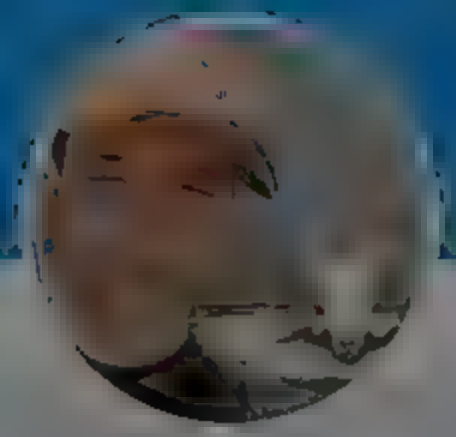

Andrew Cuff

@Andrew_Cuff

Always disguised — the higher the type, the more a man requires an incognito

Have an account? Log in

Twitter Terms Privacy policy Cookies Ads info

Dr. Benjamin Braddock @GraduatedBen · 1m

Very saddened to hear Rich Higgins passed away last night. A great American warrior-scholar who had uncompromising integrity. He will be sorely missed.

1 3

Andrew Cuff

@Andrew_Cuff

Follow

Replying to @GraduatedBen

RIP

Higgins, who served in the Army and later in the Pentagon as a career official in the Bush and Obama administrations, according to his biography, was fired from the NSC in 2017 after authoring a memo claiming that a "deep state" band of officials and movements were opposing President Donald Trump. He defined the opposition as the media, islamists, Black Lives Matter, the ACLU, the United Nations and cultural Marxists leading a coordinated effort to delegitimize and subvert the President.

7:32 AM · 23 Feb 2022

© 2022 Twitter About Help Center Terms Privacy policy Cookies Ads info

By using Twitter's services you agree to our
We and our partners operate globally and use cookies, including for analytics, personal sation, and ads.

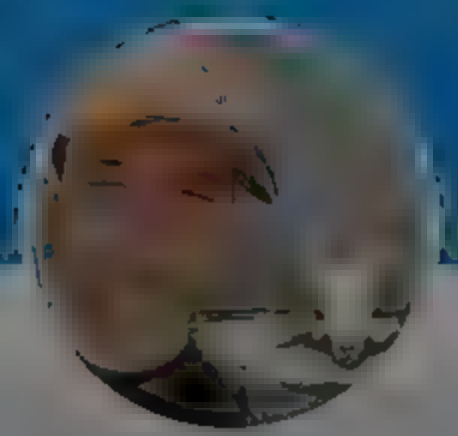

Andrew Cuff
@Andrew[illegible]

Always disguised — the higher the type, the more a man requires an incognito

The Federalist @FDRLST · 9m
If Leftists Could Rig A Convention Of The States, Why Do They Oppose It?

4 4 6

Andrew Cuff
@AndrewJCuff
Follow

Replying to @FDRLST

Many leftists have gotten high on their own fearmongering supply and think the right actually has institutional power.

7:31 AM · 23 Feb 2022

© 2022 Twitter · About · Help Center · Terms · Privacy policy · Cookies · Ads info

By using Twitter's services you agree to ... sonal sat on, and ads.

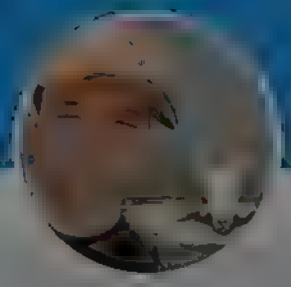

Andrew Cuff

@Andrewjcuff

Always disguised ... the higher the type, the more a man requires an incognito

1 12

Xavier FM @xavierfm3 · Feb 22

The perfect actualization of the abstract in the specified is logos, or order. Hayek called spontaneous the order arising outside of human purpose. The free market was his preferred example of such spontaneous order. The takeway is that the world is intelligible to humans. 5/n

1 8

Xavier FM @xavierfm3 · Feb 22

Hayek was too quick to suggest such order to be divine, but we must acknowledge his insight about the universal trend toward logos (contra entropy, interestingly). Liberalism claims that the basic social unit is individuals, free to participate in whatever order they please. 6/n

1 1 10

Xavier FM @xavierfm3 · Feb 22

In doing so, it creates a gap between the social structure and the essence of human beings. The ontology is false because the basic social interaction then is between two human beings, with individual interests. It is based on fear and violence. 7/n

1 1 9

Xavier FM @xavierfm3 · Feb 22

Under the liberal framework, free individuals must use reason to arise out of the state of fear and violence. This is why Carl Schmitt said of liberalism that it neutralizes the political. For Schmitt, the political is founded on the distinction between friends and enemies. 8/n

2 2 9

Andrew Cuff
@Andrewjcuff

Follow

Replying to @xavierfm3

Schmitt's F-E distinction is fundamental/organic, not just a response to liberal democracy. "Return to Logos" and "family is the fundamental unit" are true + good slogans, but unfeasible without a discussion of power and how to wield it. This is where Schmitt is most valuable.

10:39 AM · 23 Feb 2022

1

Andrew Cuff @AndrewJCuff · 4m

Replying to @Andrewjcuff @xavierfm

His theory of politics makes power central, and his prescriptions (like his work on partisanship for example) are all focused on WINNING the F-E battle. Once the battle is won, a time of peace settles until a new one begins...or the apocalypse happens.

© 2022 Twitter · About · Help Center · Terms · Privacy policy · Cookies · Ads info

By using Twitter's services you agree to ... sonal sat on, and ads.

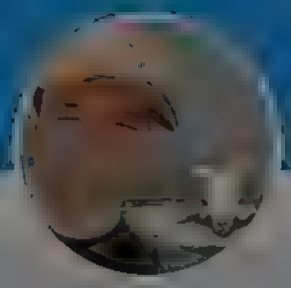

Andrew Cuff

@Andrew_Cuff

Always disguised ... the higher the type, the more a man requires an incognito

Xavier FM @xavierfm3 · Feb 22

Aristotle claims we are political animals, Aquinas claims that we are made for the final end, to which we participate in organizing ourselves for the common good. We are inherently social and that social part of us must be actualized for us to flourish. This is our essence. 3/n

1 · 2 · 11

Xavier FM @xavierfm3 · Feb 22

Organizing for the common good requires shared narratives making the good intelligible. Morality can be grasped in the abstract through reason and determined in concrete rules, laws and actions through prudence. This is the participation of the rational being in divine law. 4/n

1 · 12

Xavier FM @xavierfm3 · Feb 22

The perfect actualization of the abstract in the specified is logos, or order. Hayek called spontaneous the order arising outside of human purpose. The free market was his preferred example of such spontaneous order. The takeway is that the world is intelligible to humans. 5/n

1 · 8

Xavier FM @xavierfm3 · Feb 22

Hayek was too quick to suggest such order to be divine, but we must acknowledge his insight about the universal trend toward logos (contra entropy, interestingly). Liberalism claims that the basic social unit is individuals, free to participate in whatever order they please. 6/n

1 · 1 · 10

Xavier FM @xavierfm3 · Feb 22

In doing so, it creates a gap between the social structure and the essence of human beings. The ontology is false because the basic social interaction then is between two human beings, with individual interests. It is based on fear and violence. 7/n

1 · 1 · 9

Xavier FM @xavierfm3 · Feb 22

Under the liberal framework, free individuals must use reason to arise out of the state of fear and violence. This is why Carl Schmitt said of liberalism that it neutralizes the political. For Schmitt, the political is founded on the distinction between friends and enemies. 8/n

2 · 2 · 9

Andrew Cuff @AndrewJCuff · 6m

Schmitt's F-E distinction is fundamental/organic, not just a response to liberal democracy. "Return to Logos" and "family is the fundamental unit" are true + good slogans, but unfeasible without a discussion of power and how to wield it. This is where Schmitt is most valuable.

1

Andrew Cuff
@Andrew_Cuff

Follow

Replying to @Andrew_Cuff @xavierfm3

His theory of politics makes power central, and his prescriptions (like his work on partisanship for example) are all focused on WINNING the F-E battle. Once the battle is won, a time of peace settles until a new one begins...or the apocalypse happens.

10:39 AM · 23 Feb 2022

© 2022 Twitter · About · Help Center · Terms · Privacy policy · Cookies · Ad info

By using Twitter's services you agree to
sonal sat on, and ads.
Home
About
Log in

Fr. Larry Richards

Fr Larry is the Founder of The Reason for Our Hope Foundat on and pastor of St Joseph Church BOL n Erie PA

Fr. Larry Richards

@Fr_LarryRichards

Follow

I am on my way to Pittsburgh, my mother is getting ready to go home to our Father. Please pray that she passes peacefully. Her name is Sandy. Thank you

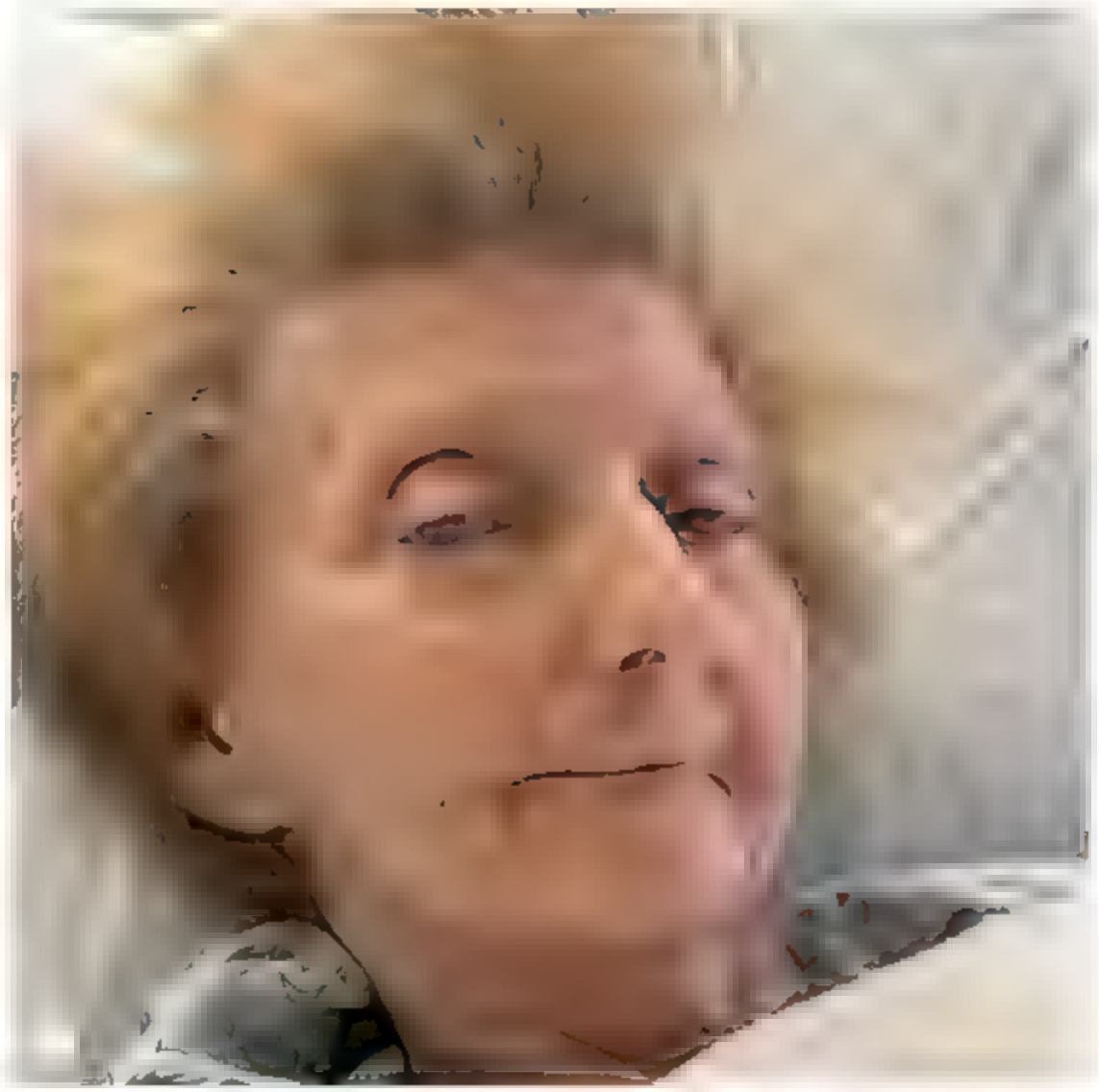

12:08 PM · Feb 2022

2 · 4

Sean Weranermall @SeanWeranermall · 5s

By using Twitter's services you agree to our
We and our partners operate globally and use cookies, including for analytics, personal sation, and ads.

Home About

Log in

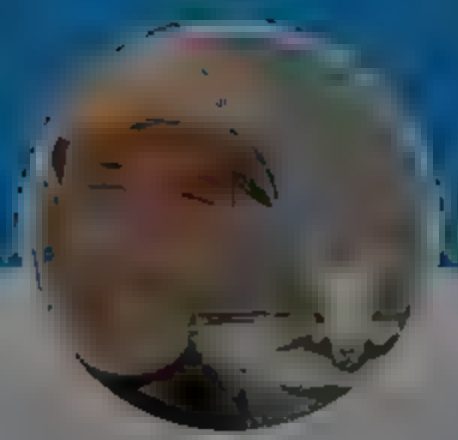

Andrew Cuff

@Andrew_Cuff

Always disguised — the higher the type, the more a man requires an incognito

Unwoke Duffy @TheIlegit · 2m

Lol. If there was a "moral arc of the universe" (towards peace, justice etc.) wouldn't stuff like European wars be long gone and impossible by now? Get a better superstition

> **Benjamin Dixon** @BenjaminPDixon
> May the moral arc of the universe be swift for the enemies of peace #prayersForUkraine
> Show this thread

1 8

Andrew Cuff
@Andrew_Cuff

Follow

Replying to @TheIlegit

Without Jesus Christ, the "moral arc of the universe" clearly bends toward longhouse slavery.

7:53 AM · 24 Feb 2022

2022 Twitter · About · Help Center · Terms · Privacy policy · Cookies · Ad info

By using Twitter's services you agree to our
We and our partners operate globally and use cookies, including for analytics, personal sation, and ads.

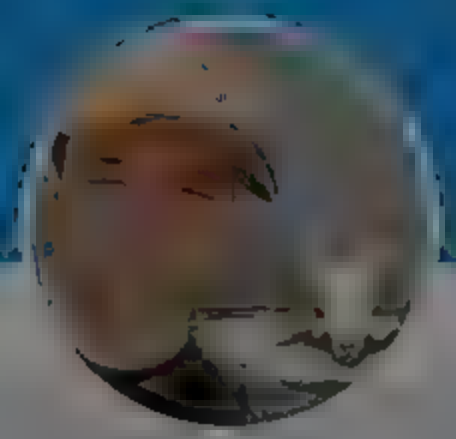

Andrew Cuff
@Andrewjcuff

Always disguised — the higher the type, the more a man requires an incognito

Alexander the Great @leadpaper · 4m
There's bad acting, then there's this

AnnaLynne McCord @AMannalynnemcc
Dear Mister President Vladimir Putin

1 2

Andrew Cuff
@Andrewjcuff

Follow

Replying to @leadpaper

Putin's real mom secretly baptized him as a baby and took him to church when Christianity was severely persecuted under the Soviets.

11:11 AM · 24 Feb 2022

© 2022 Twitter About Help Center Terms Privacy policy Imprint Cookies Ads info

By using Twitter's services you agree to ... sonal sat on, and ads.

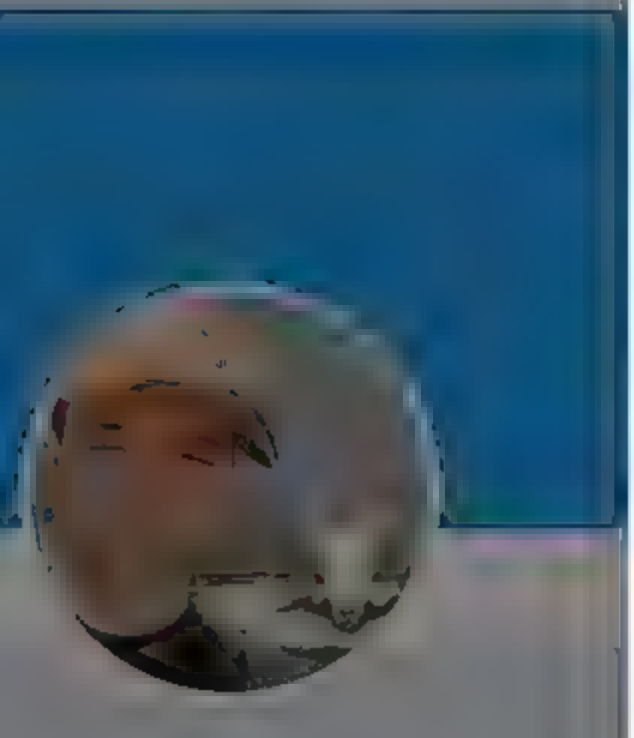

Andrew Cuff

@Andrew_Cuff

A ways disguised the higher the type the more a man requires an incognito

1 3

Andrew Beck @AndrewBeckUSA 27m

Facts my favorite civ is wait for it CTP

1 3

Andrew Cuff

@Andrew_Cuff

Follow

Replying to @AndrewBeckUSA @LucaHCacciatore

it's the version for aristocrats and intellectuals

12:37 PM 24 Feb 2017

1 Like

1 1

Andrew Beck @AndrewBeckUSA 1m

Replying to @Andrew_Cuff

1 1

By using Twitter's services you agree to our
We and our partners operate globally and use cookies, including for analytics, personal sation, and ads.

Home About

Log in

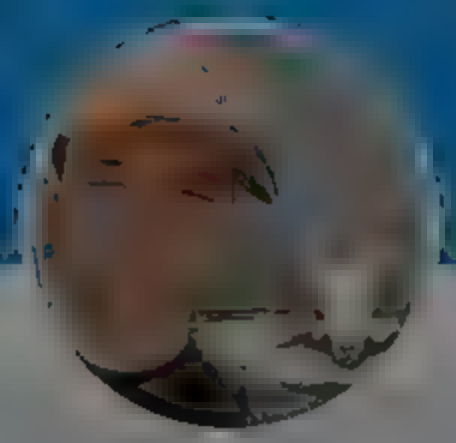

Andrew Cuff

@Andrewjcuff

Always disguised — the higher the type, the more a man requires an incognito

Laurence Tribe @tribelaw · 2m

Ukraine Is Now Democracy's Front Line - The Atlantic

3 13 78

Andrew Cuff

@AndrewJCuff

Follow

Replying to @tribelaw

Guess democracy loses then

1:12 PM · 24 Feb 2022

© 2022 Twitter · About · Help Center · Terms · Privacy policy · Cookies · Ads info

Home Moments

Log in

Andrew Cuff
@AndrewJCuff

Follow

Equality means everyone must be equally miserable

7:19 PM · 24 Feb 2022

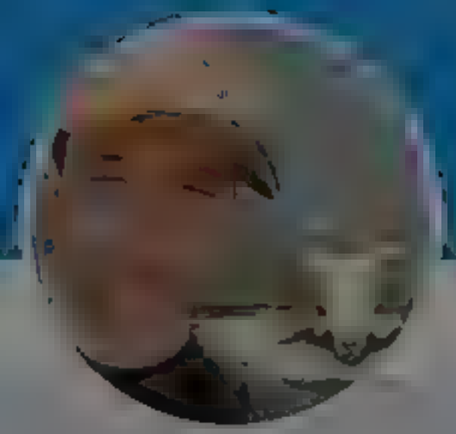

Andrew Cuff
@Ar [illegible]

A ways d sguised the h gher the type the more a man requ res an incogn to

[illegible] FA

[illegible]

By using Twitter's services you agree to ... sonal sat on, and ads.

Home About

Have an account Log in

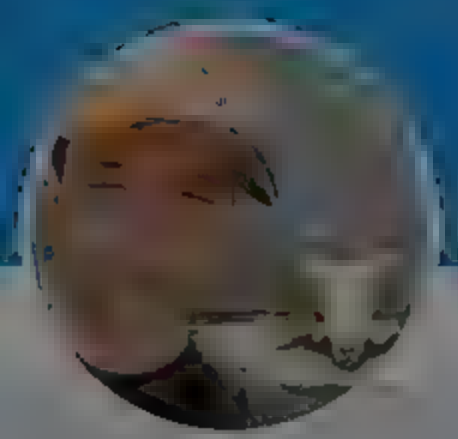

Andrew Cuff

@Andrew[illegible]

A ways disguised ... the higher the type, the more a man requires an incognito

© 2022 Twitter About Help Center Terms Privacy policy Cookies Ads info

Andrew Cuff
@AndrewJCuff

Follow

Very proud of my wife, who usually writes for @CrisisMag but is now going mamabear in the local paper.

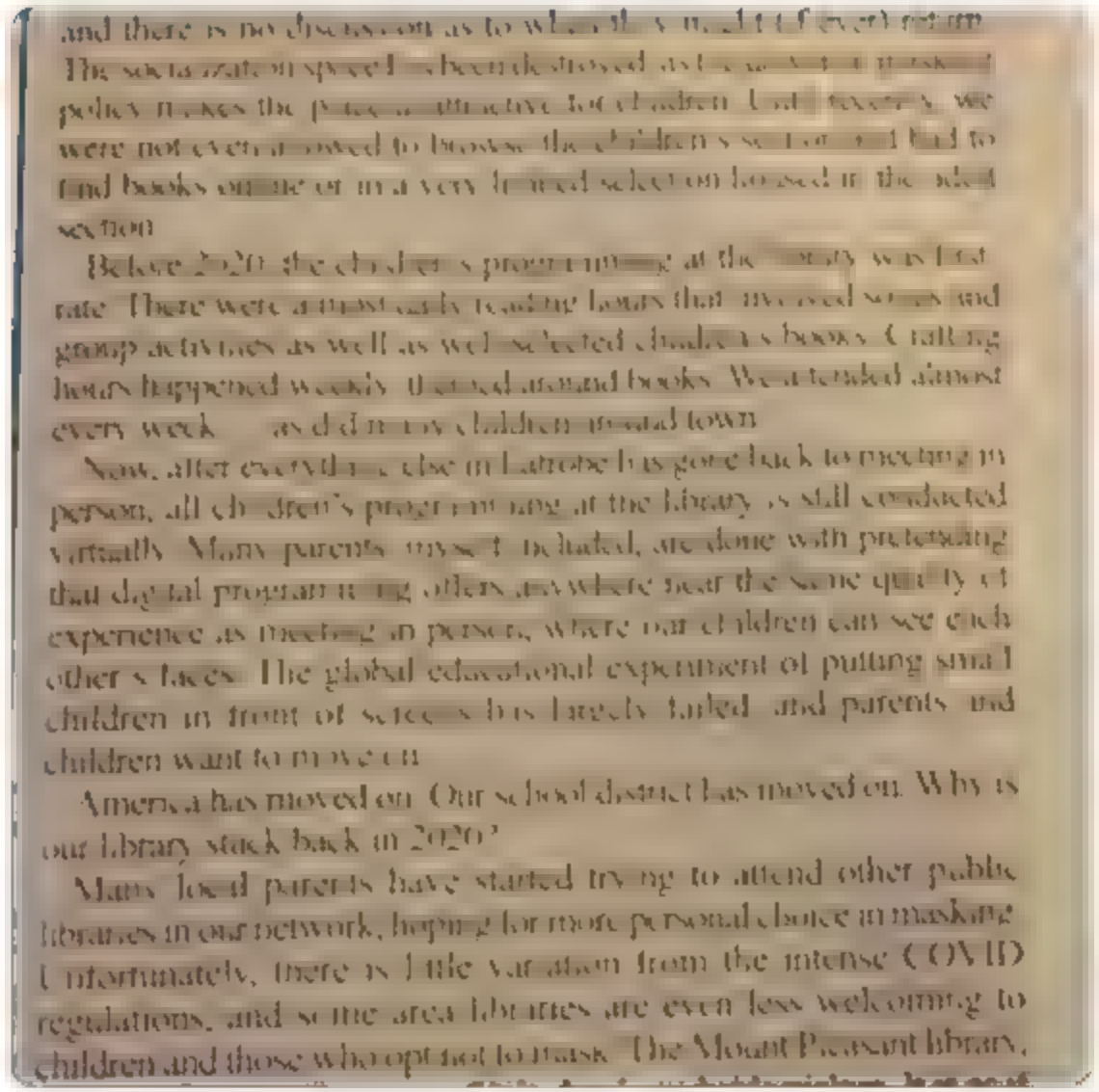

and there is no discussion as to when they might (if ever) return. The socialization spread has been destroyed, as the [illegible] policy makes the place unattractive for children. Until recently, we were not even allowed to browse the children's section and had to find books online or in a very limited selection housed in the adult section.

Before 2020, the children's programming at the library was first rate. There were almost daily reading hours that involved songs and group activities as well as well-selected children's books. Crafting hours happened weekly, themed around books. We attended almost every week — as did many children around town.

Now, after everything else in Latrobe has gone back to meeting in person, all children's programming at the library is still conducted virtually. Many parents, myself included, are done with pretending that digital programming offers anywhere near the same quality of experience as meeting in person, where our children can see each other's faces. The global educational experiment of putting small children in front of screens has largely failed, and parents and children want to move on.

America has moved on. Our school district has moved on. Why is our library stuck back in 2020?

Many local parents have started trying to attend other public libraries in our network, hoping for more personal choice in masking. Unfortunately, there is little variation from the intense COVID regulations, and some area libraries are even less welcoming to children and those who opt not to mask. The Mount Pleasant library,

5:22 AM · 15 Feb 2022

Home Moments

Log in

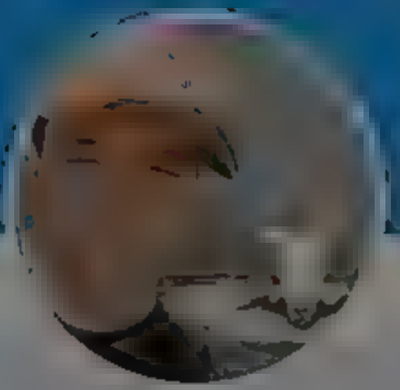

Andrew Cuff

@Andrewjcuff

Always disguised — the higher the type, the more a man requires an incognito

families, and those around them less safe.

By David Frum

1 2 5

Andrew Cuff
@AndrewJCuff

Follow

Replying to @SirypriisGoals @Larry_Allen

Ha. I already know my guns make me less safe!

6:48 AM · 25 Feb 2022

© 2022 Twitter · About · Help Center · Terms · Privacy policy · Cookies · Ads info

By using Twitter's services you agree to ... sonal sat on, and ads.

Home About

Have an account Log in

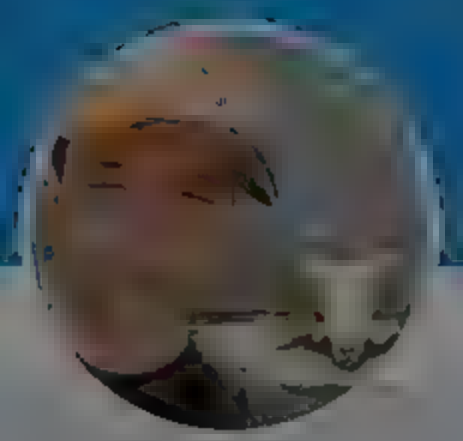

Andrew Cuff

@Andrew[illegible]

A ways disguised ... the higher the type, the more a man requires an incognito

[illegible]

Andrew Cuff
@AndrewJCuff

Follow

Very proud of my wife, who usually writes for @CrisisMag but is now going mamabear in the local paper.

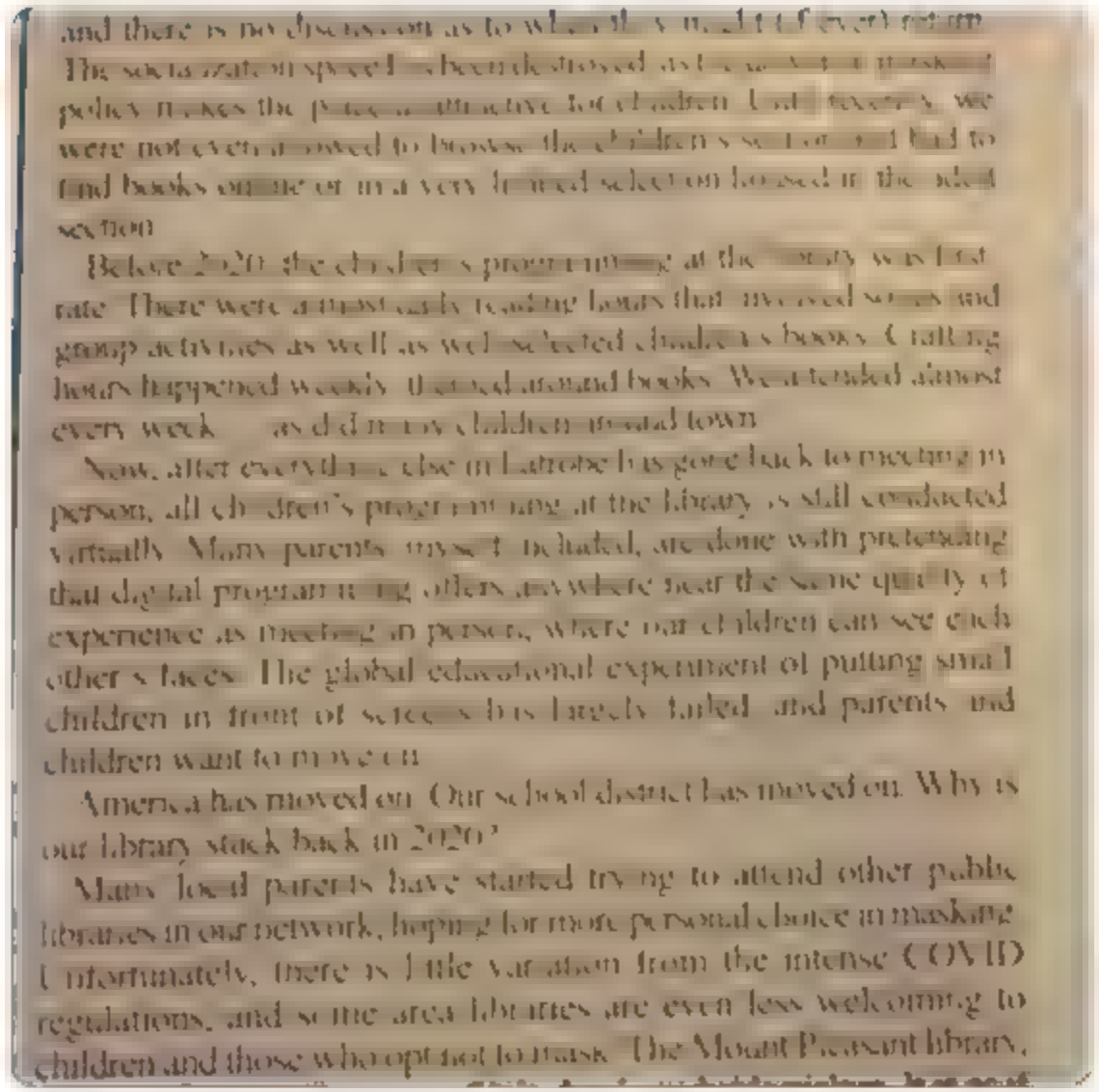

and there is no discussion as to when they might (if ever) return. The socialization spread has been destroyed, as the [illegible] policy makes the place unattractive for children. Until recently, we were not even allowed to browse the children's section and had to find books online or in a very limited selection housed in the adult section.

Before 2020, the children's programming at the library was first rate. There were almost daily reading hours that involved songs and group activities as well as well-selected children's books. Crafting hours happened weekly, themed around books. We attended almost every week — as did many children around town.

Now, after everything else in Latrobe has gone back to meeting in person, all children's programming at the library is still conducted virtually. Many parents, myself included, are done with pretending that digital programming offers anywhere near the same quality of experience as meeting in person, where our children can see each other's faces. The global educational experiment of putting small children in front of screens has largely failed, and parents and children want to move on.

America has moved on. Our school district has moved on. Why is our library stuck back in 2020?

Many local parents have started trying to attend other public libraries in our network, hoping for more personal choice in masking. Unfortunately, there is little variation from the intense COVID regulations, and some area libraries are even less welcoming to children and those who opt not to mask. The Mount Pleasant library,

5:22 AM · 15 Feb 2022

© 2022 Twitter · About · Help Center · Terms · Privacy policy · Cookies · Ads info

By using Twitter's services you agree to ... sonal sat on, and ads.

Home About

Have an account Log in

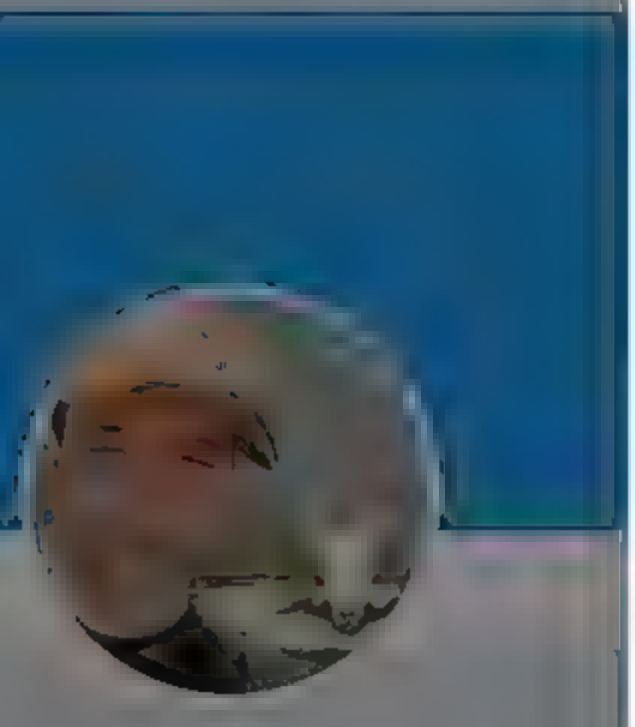

Andrew Cuff

@Andrew...

Always disguised ... the higher the type, the more a man requires an incognito

© 2022 Twitter About Help Center Terms Privacy policy Cookies Ads info

1 2 7

Andrew Cuff
@AndrewJCuff

Follow

Replying to @WBLittlejohn @SohrabAhmari @AmReformer

It's not accurate to say the reformation is the origin of this idea. Conscience as a type of authority pre-existed the 16th century. E.g. if you read Ratzinger's critique of voluntaristic papal authority you will see that he finds the origin of the idea in Paul, Basil, Augustine.

8:38 AM · 25 Feb 2022

By using Twitter's services you agree to ... sonal sat on, and ads.

Home About

Have an account Log in

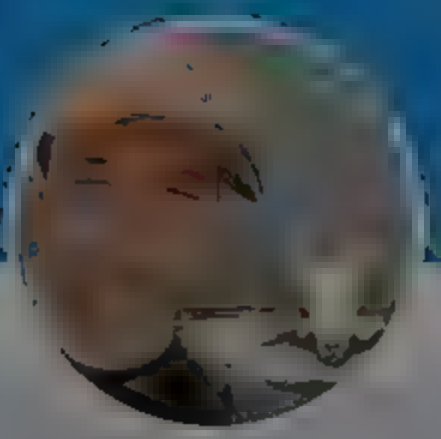

Andrew Cuff

@Andrew_Cuff

A ways disguised ... the higher the type, the more a man requires an incognito

1 2 7

Andrew Cuff @AndrewJCuff · 2m

It's not accurate to say the reformation is the origin of this idea. Conscience as a type of authority pre-existed the 16th century. E.g. if you read Ratzinger's critique of voluntaristic papal authority you will see that he finds the origin of the idea in Paul, Basil, Augustine

1

Andrew Cuff

@Andrew_Cuff

Follow

Replying to @Andrew_Cuff @WButtlerchol and 2 others

And of course scholastics were extremely aware of this question, even very early. Abelard has some interesting passages about conscience as a counterpart to authoritative instruction when it comes to individual culpability.

8:40 AM · 25 Feb 2022

Twitter About Help Center Terms Privacy policy Imprint Cookies Ads info

By using Twitter's services you agree to ... sonal sation, and ads.

Home About

Have an account Log in

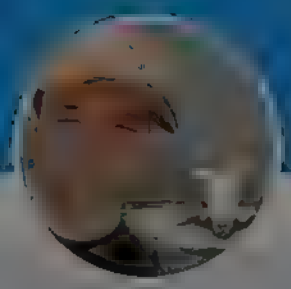

Andrew Cuff
@Andrewjcuff

A ways disguised ... the higher the type, the more a man requires an incognito

1 2 8

Andrew Cuff @AndrewjCuff · 1 m
It's not accurate to say the reformation is the origin of this idea. Conscience as a type of authority pre-existed the 16th century. E.g. If you read Ratzinger's critique of voluntaristic papal authority you will see that he finds the origin of the idea in Paul, Basil, Augustine

1

Andrew Cuff @AndrewjCuff · 11m
And of course scholastics were extremely aware of this question, even very early. Abelard has some interesting passages about conscience as a counterpart to authoritative instruction when it comes to individual culpability

1

Brad Littlejohn @WBLittlejohn · 7m
Thanks. The tweet was intentionally provocatively phrased. A non-280-characters version would emphasize that while pre-Reformation Catholic thought is certainly aware of the importance of conscience, it required the Reformation to give it enough oxygen for it to burst into flame

1

Brad Littlejohn @WBLittlejohn · 5m
Or, to change the metaphor, late medieval and early modern Romanism was scarcely a promising soil for the seed of conscience to take root and flourish. The Reformation broke up the stony ground with a sharp plough and dumped the sweet manure of the Word of God on it.

1

Brad Littlejohn @WBLittlejohn · 4m
The concept as used by Newman and Ahmari clearly owes more to Luther than to Bellarmine, IMHO

1

Andrew Cuff
@AndrewjCuff

Follow

Replying to @WBLittlejohn @SohrabAhmari @AmiReformer

Is your argument that Protestantism introduced the possibility of disagreeing with church authorities? Or increased the ease of doing so? If the former, it seems false. If the latter, it seems hard to argue that it was a positive development (given the subsequent history).

8:51 AM · 25 Feb 2022

© 2022 Twitter About Help Center Terms Privacy policy Cookies Ad info

By using Twitter's services you agree to our

We and our partners operate globally and use cookies, including for analytics, personalisation, and ads.

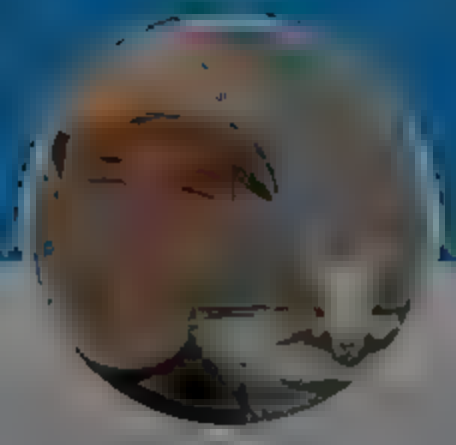

Andrew Cuff

@Andrew_Cuff

Always disguised — the higher the type, the more a man requires an incognito

Pedro L. Gonzalez @emeriticus

Tucker Carlson never supported this war — he's the most powerful anti-war voice in America, speaking for the majority of people opposed to more wars. This is a pathetic statement from Newsmax and I am not going to be writing for them or going on their network in the future.

Allan Smith @akarlsmith

Statement from right-wing network Newsmax: "Newsmax strongly opposes Putin, his unprovoked attack on a sovereign and democratic nation, and has strongly criticized Fox News' top host Tucker Carlso...

1 9

Andrew Cuff

@AndrewJCuff

Follow

Replying to @emeriticus

Props.

8:5 AM · 25 Feb 2022

© 2022 Twitter · About · Help Center · Terms · Privacy policy · Cookies · Ads info

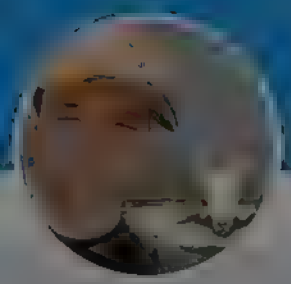

Andrew Cuff

A ways d sgu sed the h gher the type the more a man requ res an incogn to

@AmReformer

1 2 9

Andrew Cuff @AndrewJCuff · 19m
t's not accurate to say the reformation s the or gin of this idea. Conscience as a type of authority pre-existed the 16th century E.g. If you read Ratzinger's critique of voluntar st.c papal author ty you wil see that he finds the origin of the idea n Paul, Bas l, Augustine

1

Andrew Cuff @AndrewJCuff · 16m
And of course scholastics were extremely aware of this question, even very early. Abelard has some interesting passages about conscience as a counterpart to authoritative instruction when it comes to individual cu pabi ity

1

Brad Littlejohn @WBLittlejohn · 1m
Thanks. The tweet was intentional y provocat.vely phrased A non-280 characters vers on wou d emphasize that whi.e pre-Reformation Catholic thought is certa nly aware of the importance of conscience, it required the Reformation to give it enough oxygen for it to burst into flame

1

Brad Littlejohn @WBLittlejohn · 11m
Or, to change the metaphor, late med eva and early modern Romanism was scarcely a promising soi for the seed of conscience to take root and flourish The Reformation broke up the stony ground with a sharp plough and dumped the sweet manure of the Word of God on it

1

Brad Littlejohn @WBLittlejohn · 10m
The concept as used by Newman and Ahmari clear y owes more to Luther than to Bel arm ne, IMHO

1

Andrew Cuff @AndrewJCuff · 9m
s your argument that Protestantism introduced the possib l ty of disagreeing with church author ties? Or increased the ease of do ng so? If the former, it seems fa se If the latter, it seems hard to argue that it was a positive deve opment (given the subsequent history)

1

Brad Littlejohn @WBLittlejohn · 1m
t was a ways possib e to disagree with them, so long as you didn t mind too much the sensation of your skin being slowly baked off

1

Andrew Cuff
@AndrewJCuff

Follow

Replying to @WBLittlejohn @SohrabAhmari @AmReformer

That's kind of an embarrassing comment, I think.

8:57 AM · 25 Feb 2022

ear y. Abelard has some interest ng passages about conscience as a counterpart to authoritative instruction when it comes to individual cu pabi ity

1

Brad Littlejohn @WBLitt e_ohn · 40m
Thanks. The tweet was intentionally provocat.vely phrased. A non-280-characters-vers on wou d emphasize that whi e pre-Reformation Catholic thought is certa nly aware of the importance of conscience, it required the Reformat.on to give it enough oxygen for it to burst into flame

1

Brad Littlejohn @WBLitt e_ohn · 38m
Or, to change the metaphor, late med eva and ear y modern Romanism was scarcely a promising soi for the seed of conscience to take root and flourish. The Reformation broke up the stony ground with a sharp plough and dumped the sweet manure of the Word of God on it.

1

Brad Littlejohn @WBLitt e_ohn · 37m
The concept as used by Newman and Ahmari clearly owes more to Luther than to Bel arm ne, IMHO

1

Andrew Cuff @AndrewJCuff · 33m
s your argument that Protestantism introduced the possib l ty of disagreeing with church author ties? Or increased the ease of do ng so? If the former, it seems fa se. If the latter, it seems hard to argue that it was a positive deve opment (given the subsequent history)

1

Brad Littlejohn @WBLitt e_ohn · 28m
t was a ways possib e to disagree with them, so long as you didn't mind too much the sensation of your skin being slowly baked off

1

Andrew Cuff @AndrewJCuff · 27m
That's kind of an embarrassing comment, i think

1

Brad Littlejohn @WBLitt e_ohn · 7m
Put more seriously, the fact is that if you renounce the idea of k ll ng people for heterodoxy, heterodoxy wi l prol ferate, just as surely as weeds w l prol ferate if you insist on ditching Round-up and trying to use someth ng a.l natural l ke vinegar

1

Brad Littlejohn @WBLitt e_ohn · 5m
So the question is s mp y: if we're going to take a risk and resort to a culture of persuasion, d.d magisteria Protestantism encourage heterodoxy for heterodoxy's sake or did it profound a healthy symbios s of conscience and authority?
say the latter

1

Andrew Cuff
@Andrew_Cuff

Follow

Replying to @WBLittlejohn @SohrabAhmari @AmReformer

Better. But also I'm curious if you've looked closely enough at the "culture of persuasion" before Protestantism. No offense but it sounds like you have a Monty Python image of the middle ages.

9:24 AM · 25 Feb 2022

Twitter Abou Help Center Terms Privacy po c Cookies Ad nfo

By using Twitter's services you agree to ... rsonalisation, and ads.

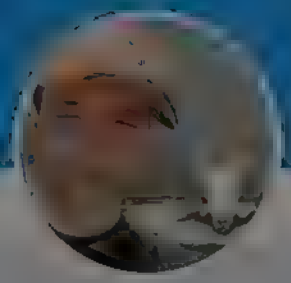

Andrew Cuff
@Andrewjcuff

Always disguised ... the higher the type, the more a man requires an incognito

scarcely a promising soil for the seed of conscience to take root and flourish. The Reformation broke up the stony ground with a sharp plough and dumped the sweet manure of the Word of God on it.

1

Brad Littlejohn @WBLittlejohn · 57m
The concept as used by Newman and Ahmari clearly owes more to Luther than to Bellarmine, IMHO

1

Andrew Cuff @AndrewJCuff · 53m
Is your argument that Protestantism introduced the possibility of disagreeing with church authorities? Or increased the ease of doing so? If the former, it seems false. If the latter, it seems hard to argue that it was a positive development (given the subsequent history)

1

Brad Littlejohn @WBLittlejohn · 48m
It was always possible to disagree with them, so long as you didn't mind too much the sensation of your skin being slowly baked off

1

Andrew Cuff @AndrewJCuff · 47m
That's kind of an embarrassing comment, I think

1

Brad Littlejohn @WBLittlejohn · 27m
Put more seriously, the fact is that if you renounce the idea of killing people for heterodoxy, heterodoxy will proliferate, just as surely as weeds will proliferate if you insist on ditching Roundup and trying to use something all-natural like vinegar

1

Brad Littlejohn @WBLittlejohn · 25m
So the question is simply: if we're going to take a risk and resort to a culture of persuasion, did magisterial Protestantism encourage heterodoxy for heterodoxy's sake or did it profound a healthy symbiosis of conscience and authority?
I say the latter

1

Andrew Cuff @AndrewJCuff · 20m
Better. But also, I'm curious if you've looked closely enough at the "culture of persuasion" before Protestantism. No offense but it sounds like you have a Monty Python image of the middle ages.

1

Brad Littlejohn @WBLittlejohn · 2m
Not at all. The Reformation, as Philip Schaff said, was the truest offspring, the fullest flowering, of all that was best in medieval Catholicism. Thomas Aquinas is my homeboy. Frederick ... was a mench.
But there was plenty of dross that had to be refined too

1

Andrew Cuff
@Andrewjcuff

Follow

Replying to @WBLittlejohn @SohrabAhmari @AmReformer

Agree with that. Still very unimpressed by Luther, on both an intellectual and a personal moral level. If I were Protestant I would probably try to focus on the more serious figures like Calvin and Arminius.

9:44 AM · 25 Feb 2022

© 2022 Twitter · About · Help Center · Terms · Privacy policy · Imprint · Cookies · Ads info

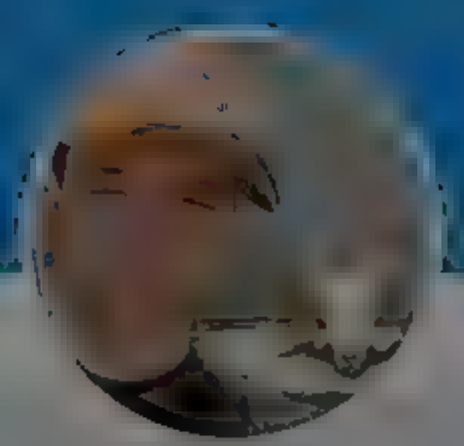

Andrew Cuff

@Andrew_Cuff

A ways d sgu sed the h gher the type the more a man requ res an incogn to

Andrew Cuff
@Andrew_Cuff

Follow

Merkel mugged by reality

7:17 PM · 25 Feb 2022

Home Moments

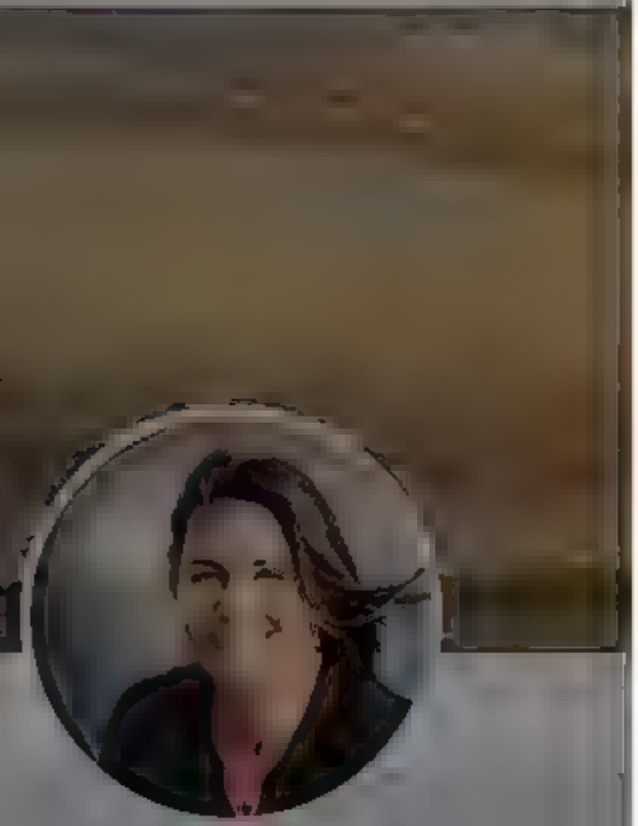

Tulsi Gabbard

@T [illegible]

2020 President al cand date Former Congresswoman Sold er Surfer Yoga P ant based nq ir es [illegible] (V ews do not reflect pos t on of DoD)

[illegible]

[illegible]

[illegible]

Tulsi Gabbard

@Tu sIGabbard

Follow

Our freedom comes from God—not from any other person or govt. To recognize others as children of God is to appreciate that we belong to God—& no one else. No one has the right to take away the intrinsic freedom which God has given us. Full speech -> youtu.be/EOJB_IUB5ĸo @CPAC

The med a cou·d not be played

Log in

[illegible]

Home Moments

Log in

@LeaveTheWest

Follow

This is a reasonable stance

4:13 PM · 24 Feb 2022

Orthodox Christian • OSINT • DarkWeb • CTF Enthusiast

pastebin.com/Xrs3A3hM

By using Twitter's services you agree to our ... We and our partners operate globally and use cookies, including for analytics, personalisation, and ads.

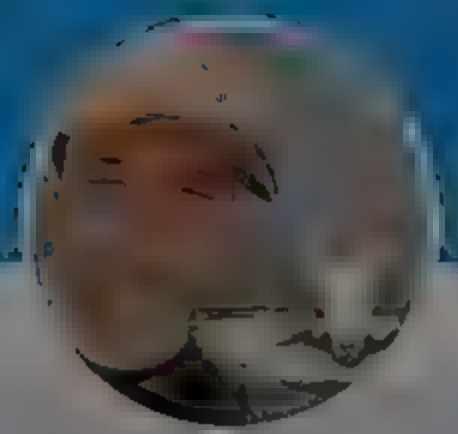

Andrew Cuff
@Andrew_Cuff

Follow

Correct

Matthew J. Peterson @docM_P
The performative love for Ukraine on the part of western elites is sickening considering that they encouraged Ukraine into this situation w/o ever intending to defend it. Much of what we see now is a derivative of guilt that they project into strained anger and lame empathy

Show this thread

1:40 PM · 26 Feb 2022

© 2022 Twitter About Help Center Terms Privacy policy Cookies Ads info

Andrew Cuff

@Andrew_Cuff

Always disguised — the higher the type, the more a man requires an incognito

[illegible]

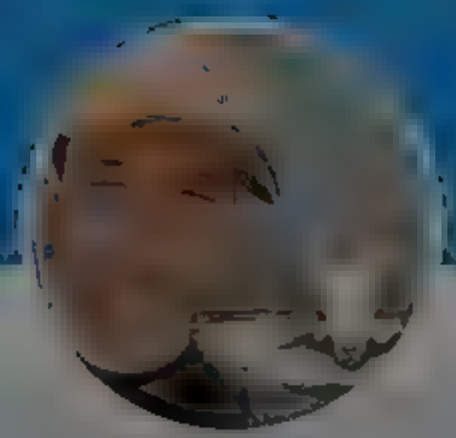

Andrew Cuff

@Andrew Cuff

Follow

Fact. It's a puppet government installed by 🇺🇸 and 🇬🇧 during the Obama admin. They don't care about average citizens, especially those living in the eastern half of the country.

Eventually they'll all move to America and give talks at "democracy" think tanks.

> **Matt Braynard** @MattBraynard
> Because they want to minim ze civil an casua ties and encourage a painless surrender so they can get to negotiating terms.
>
> But Ukraine's government is handing out heavy weapons to untrained civil an.
>
> 5:17 PM · 26 Feb 2022

© 2022 Twitter About Help Center Terms Privacy policy Cookies Ads info

Tweet

Something went wrong. Try reloading

Retry

Don't miss what's happening

Log in

Sign up

Did someone say ... cookies?

Twitter and its partners use cookies to provide you with a better, safer and faster service and to support our business. Some cookies are necessary to use our services, improve our services, and make sure they work properly. Show more about your choices.

Accept all cookies

Refuse non-essential cookies

Home Moments Log in

Zealous Justin @ZealousJustin_ 12h

Ukrainian babushka gave me a St Nicholas Icon what icon will the Russian babushkas counter offer be?

7 3 68

Andrew Cuff
@Andrew_Cuff

Follow

Replying to

St. Alexander Nevsky

10:05 AM 27 Feb 2022

© 2022 Twitter About Help Center Terms Privacy policy Cookies Ads info

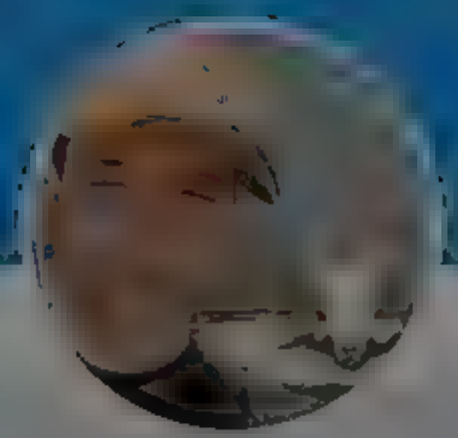

Andrew Cuff
@Andrew_Cuff

Always disguised the higher the type the more a man requires an incognito

By using Twitter's services you agree to our We and our partners operate globally and use cookies, including for analytics, personalisation, and ads.

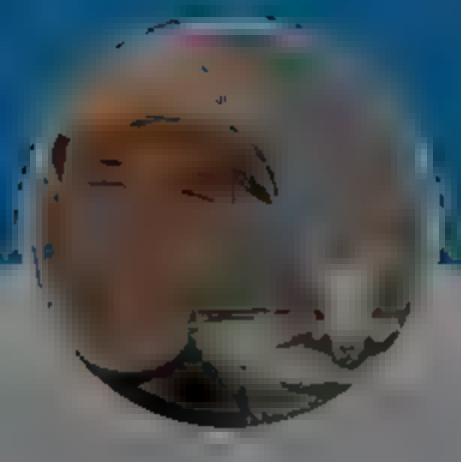

Andrew Cuff

@AndrewJCuff

Always disguised the higher the type the more a man requires an incognito

Joined February

Wendy Rogers @WendyRogersAZ · 5h

Macron, Ardern, Trudeau, Zelensky.... they all report to the same Satanic masters

558 471 2.0K

Andrew McCarthy for Congress @AMcCarthyNY · 1m

Based

1 2

Andrew Cuff

@AndrewJCuff

Follow

Replying to @AMcCarthyNY @WendyRogersAZ

100% correct

10:16 AM · 27 Feb 2022

Twitter About Help Center Terms Privacy policy Imprint Cookies Ads info

By us ng Tw tter's services you agree to our We and our partners operate g obal y and use cookies, nclud ng for analyt cs, personal sat on, and ads.

Oedipa Maas

Landscape & system ecolog st geeky tinkerer nsat able reader shy music an erstwh le ph losopher neophyte b rder

Oedipa Maas
@br dg etherease

Follow

every stupid Pentagon flack on earth is just yelling "where's your shock and awe, huh tough guy?? some shitty war you're throwing. by the way, civilians, have you considered throwing your body underneath a tank? we'll have the celebs sing a song about you or something, I promise"

6:15 PM · 27 Feb 2022

2 Likes

1 2

Oedipa Maas @bridgetherease
it all makes me ill

Twitter About Help Center Terms Privacy policy Cookies Ads info

Home Moments Log in

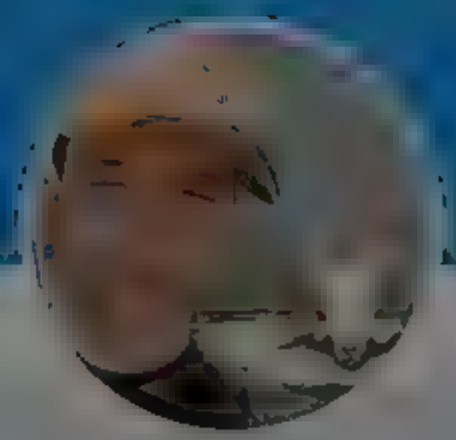

Andrew Cuff

@Andrew_Cuff

Always disguised — the higher the type, the more a man requires an incognito

Unwoke Duffy @TheLegit · 6m

There isn't an Orthodox "theology of democracy and human rights." That's a secular-atheist anti-theology. Glad I could help.

Phil Dorroll @phildorrol

I think we Eastern Orthodox need to recognize that we're at a decision point in our faith's history.

There must be a global renewal of Orthodox theologies of, and...

3 3 22

Andrew Cuff

@Andrew_Cuff

Follow

Replying to @TheLegit

And there's good reason for that -- these ideologies have brought unprecedented tyranny and suffering. God's not into that

5:46 AM · 28 Feb 2022

© 2022 Twitter · About · Help Center · Terms · Privacy policy · Cookies · Advertise

By using Twitter's services you agree to our We and our partners operate globally and use cookies, including for analytics, personal sation, and ads.

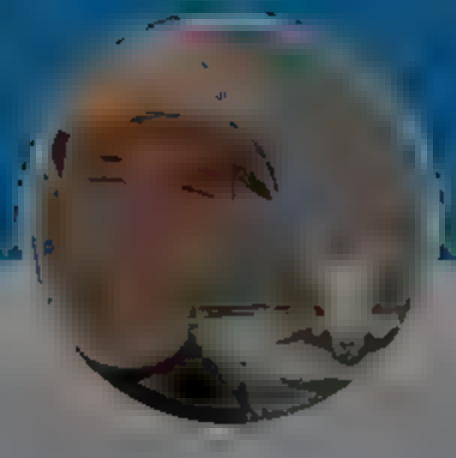

Andrew Cuff

@Andrew Cuff

Always disguised the higher the type the more a man requires an incognito

© 2022 Twitter About Help Center Terms Privacy policy Cookies Ads info

Andrew Cuff

@Andrew Cuff

Follow

An important reminder that foreigners purchasing US real estate is a big deal, especially to small-town America.

5:49 AM · 28 Feb 2022

Home Moments Log in

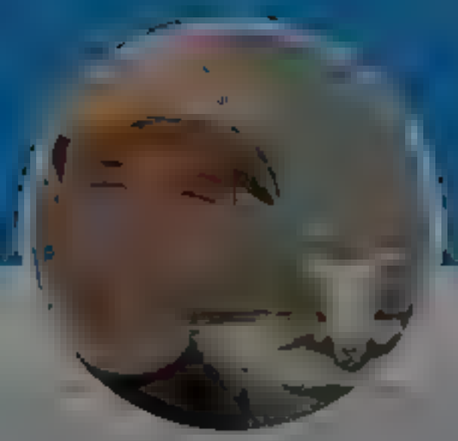

Andrew Cuff

@Andrew[illegible]

A ways d sguised the h gher the type the more a man requ res an incogn to

Andrew Cuff
@AndrewJCuff

Follow

Really disturbing to see the Sharon Herald played a role in this. Reminds me how far small-town journalism has fallen. Instead of giving locals a hand up, they profit off attacking them.

5:52 AM · 28 Feb 2022

By using Twitter's services you agree to our

We and our partners operate globally and use cookies, including for analytics, personal sation, and ads.

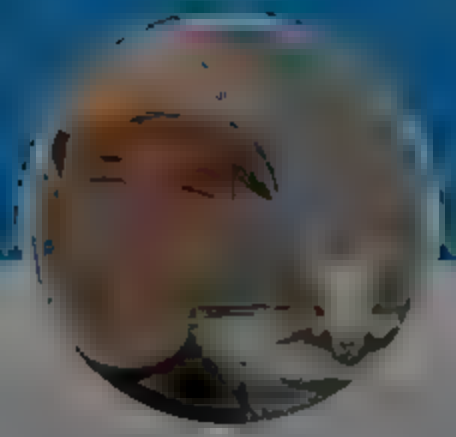

Andrew Cuff

@Andrew_Cuff

Always disguised — the higher the type, the more a man requires an incognito

Pedro L. Gonzalez @emeritus 57s

Where's the universal condemnation for the death of Matthew Perna? He died by suicide as a political prisoner in the US on Feb. 25.

Which hashtag do we use for him and which flag should I put in my bio to show people how outraged I am? twitter.com/B...

remaining in a restricted building or grounds, obstruction of an official proceeding and aiding and abetting, disorderly and disruptive conduct on a restricted building or grounds and disorderly conduct in a Capitol building.

Investigators said Perna remained inside the Capitol building for 20 minutes while he filmed and posted to social media video of the riot.

Investigators said Perna admitted to being inside the Capitol but said he was pushed inside by the group. He said he had been at the top of the stairs and was surprised that the door was open.

was reported) where he was ushered in by police. He didn't break, touch, or steal anything. He did not harm anyone, as he stayed within the velvet ropes taking pictures. For this act, he has been persecuted by many members of his community, friends, relatives, and people who had never met him. Many people were quietly supportive, and Matt was truly grateful for them. The constant delays in hearings and postponements dragged out for over a year. Because of this, Matt's heart broke and his spirit died, and many people are responsible for the pain he endured. Matt did not have a hateful bone in his body. He embraced people of all races, income brackets, and beliefs, never once berating anyone for having different

1 2 10

Andrew Cuff

@AndrewJCuff

Follow

Replying to @emeritus

Andrew Cuff @AndrewJCuff

Really disturbing to see the Sharon Herald played a role in this. Reminds me how far small-town journalism has fallen. Instead of giving locals a hand up, they profit off attacking them. amgreatness.com/2022/02/27/the...

8:24 AM · 28 Feb 2022

© 2022 Twitter About Help Center Terms Privacy policy Cookies Ads info

Home Moments Log in

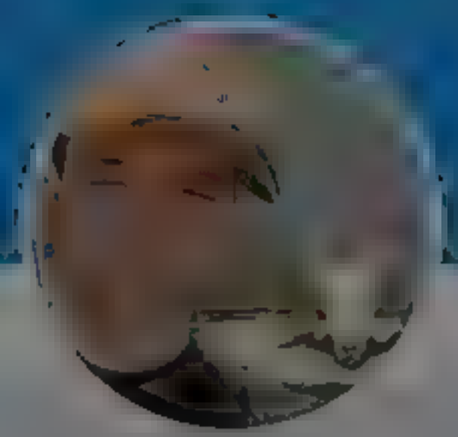

Andrew Cuff

@Andrew_Cuff

Always disguised the higher the type the more a man requires an incognito

Unwoke Duffy @TheLegit 6m

Brian Cox crying about Russia silencing Russian filmmakers, actors from speaking out about Ukraine while Ukraine has been silencing Russian artists in their country for 7 years

> Russian artists from Ukraine.[29] Since 2015, Ukraine has banned Russian artists and other Russian works of culture from entering Ukraine.[30] In 2018, the romantic comedy *Love in the Big City 2* starring Zelenskyy was banned in Ukraine.[31]

2 3 12

Andrew Cuff Follow

@Andrew_Cuff

Replying to @TheLegit

Also check what happens to any Hollywood stars who speak out on certain topics.

10:35 AM · 28 Feb 2022

1 Like

1

Home Moments Log in

Brother Augustine
@BrotherAugust

Follow

Upon further research, it appears this conflict is not "Russia vs Ukraine." It is "Russia vs the GloboHomo base established in Ukraine by the Soros network from which they wanted to launch operations against Russia." That certainly clarifies some things.

5:47 PM · 28 Feb 2022

© 2022 Twitter · About · Help Center · Terms · Privacy policy · Cookies · Ad info

Brother Augustine

Jewish convert to Orthodox Christianity and best selling author of "On The Masons And Their Lies."

Home Moments

Log in

2 1

Andrew Beck @AndrewBeck JSA 15m

f they've got 500 nukes to d stribute among 20 or so nations I'm sure Da las makes that ist, right?

3

Andrew Cuff
@Andrew_Cuff

Follow

Rep ying to @AndrewBeck JSA

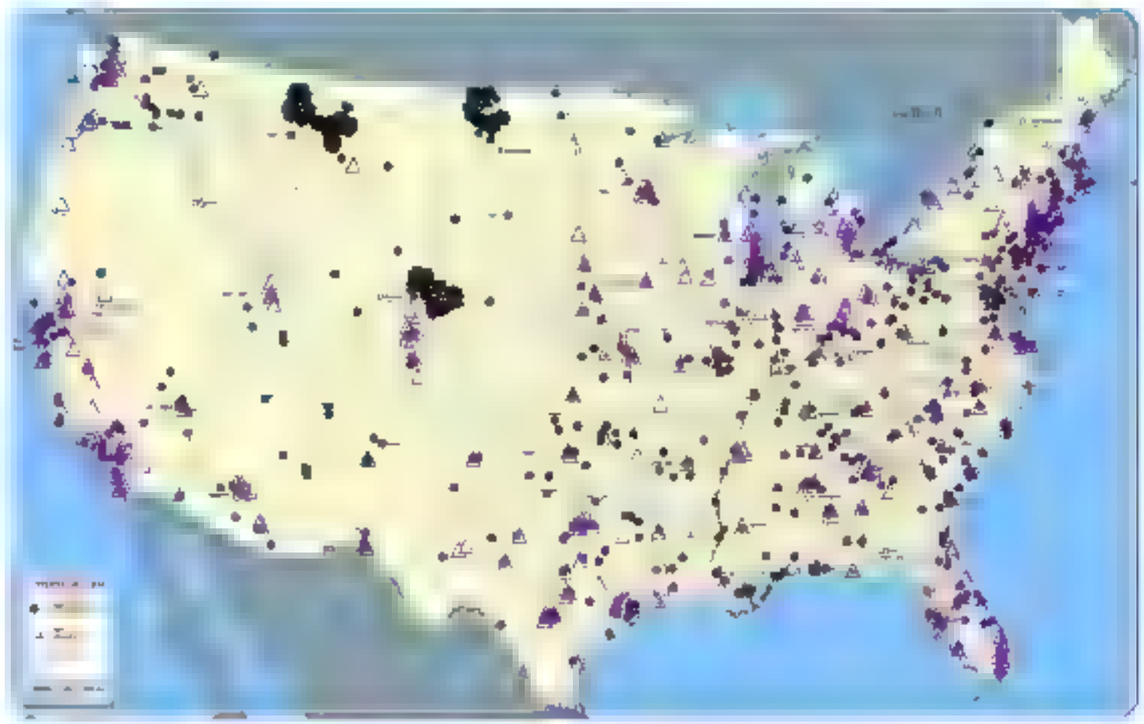

7:28 PM · 28 Feb 2022

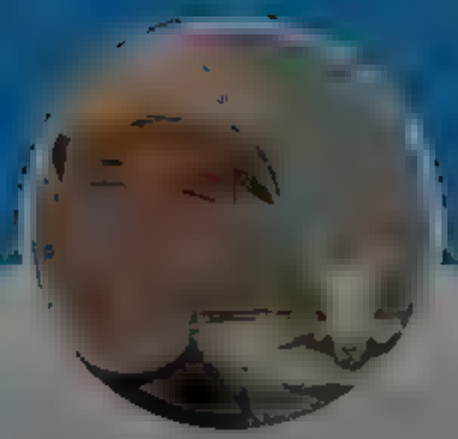

Andrew Cuff
@Andrew_Cuff

A ways d sguised the h gher the type the more a man requ res an incogn to

Terms Privacy policy Cookies Ads info

By using Twitter's services you agree to our

We and our partners operate globally and use cookies, including for analytics, personal sation, and ads.

Home About

Log in

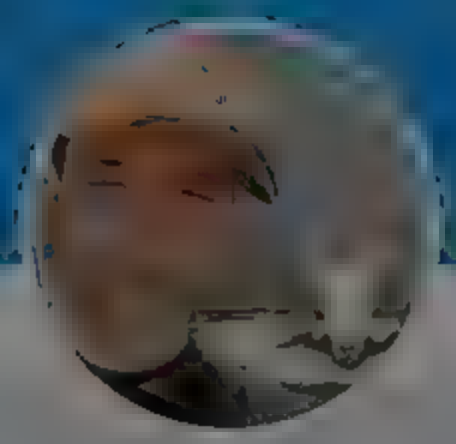

curtmills @CurtMills · 10m

Gary Kasparov is an exemplar of the fact that there are various, different planes of human intelligence

1 1 12

Andrew Cuff
@AndrewCuff

Follow

Replying to @CurtMills

Wrong. If you'll study his games you'll see he was never very good at chess

9:12 PM · 28 Feb 2022

© 2022 Twitter · About · Help Center · Terms · Privacy policy · Cookies · Ad info

Andrew Cuff
@AndrewCuff

Always disguised — the higher the type, the more a man requires an incognito

[illegible]

Home Moments Log in

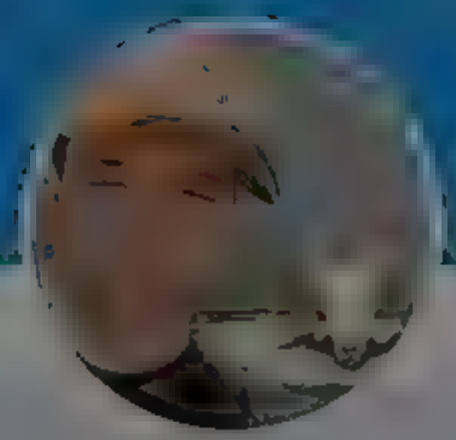

Andrew Cuff

@Andrewjcuff

A ways disguised the higher the type the more a man requires an incognito

Joe Kent for WA-3 @joekent16jan19 · 1m

My campaign is about standing up to China, bringing jobs back to SW Washington & slamming the breaks on the socialist Biden agenda

Since the day I announced my focus has been on getting rid of RINO Herrera Beutler & taking our nation back. My opponents lies don't change that.

The media could not be played

2 4 13

Andrew Cuff

@AndrewJCuff

Follow

Replying to @joekent16jan19

Gold standard candidate.

6:16 AM · 1 Mar 2022

© 2022 Twitter About Help Center Terms Privacy policy Cookies Ads info

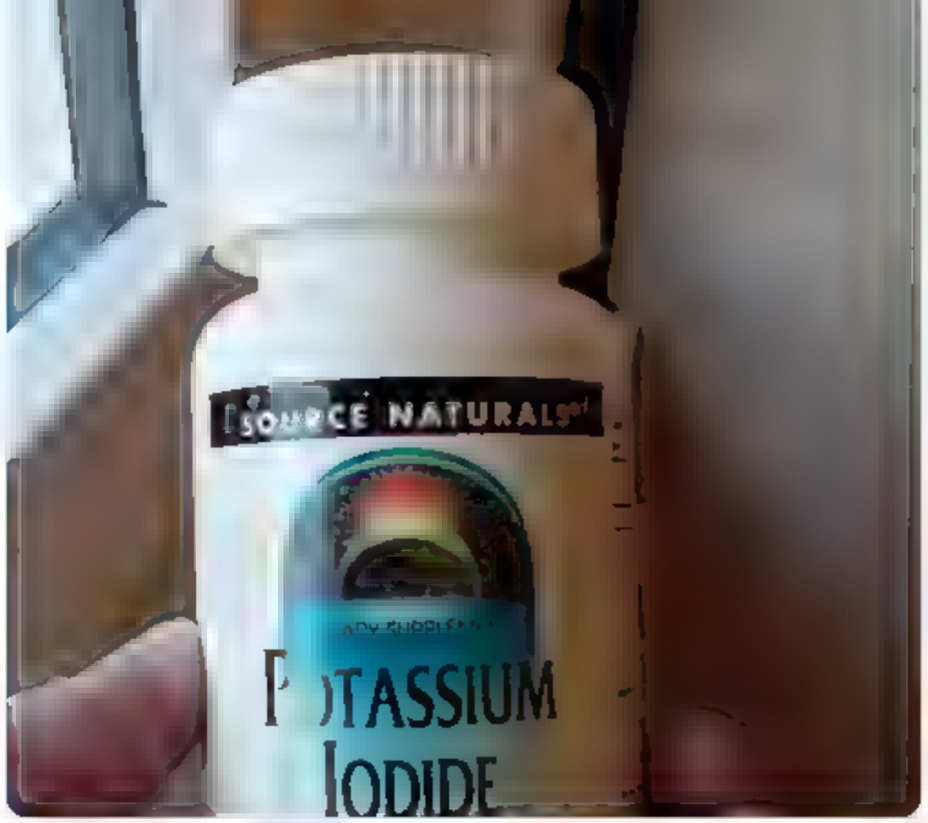

3 1 18

Andrew Cuff
@AndrewJCuff

Follow

Replying to @Mang

Does your body actually need this in the event of poisoned enviro iodide? Or can you just avoid buying toothpaste, etc?

6:31 AM · Mar 2022

© 20 Twitter About Help Center Terms Privacy policy Cookies Ads

Andrew Cuff
@

Always disguised the higher the type the more a man requires an incognito

By using Twitter's services you agree to ... sonal sat on, and ads.

Home About

Have an account Log in

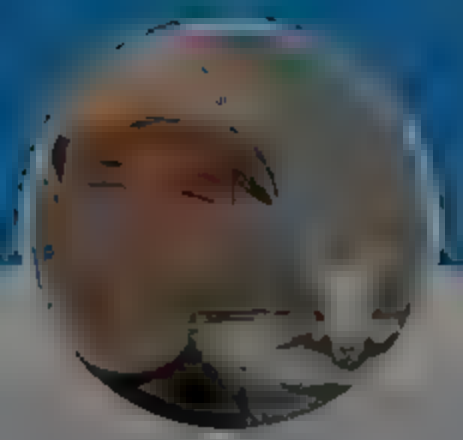

Andrew Cuff

@Andrew...

Always disguised ... the higher the type, the more a man requires an incognito

Andrew Cuff @AndrewJCuff · Feb 28

Really disturbing to see the Sharon Herald played a role in this. Reminds me how far small-town journalism has fallen. Instead of giving locals a hand up, they profit off attacking them

1

Z Holl @ZHol5 · 1m

He got the right sentence and everyone that was there should get the same sentence

1

Andrew Cuff

@Andrew Cuff

Follow

Replying to @ZHo

Matthew 7:2

6:16 AM · 1 Mar 2022

2022 Twitter · About · Help Center · Terms · Privacy policy · Cookies · Ads info

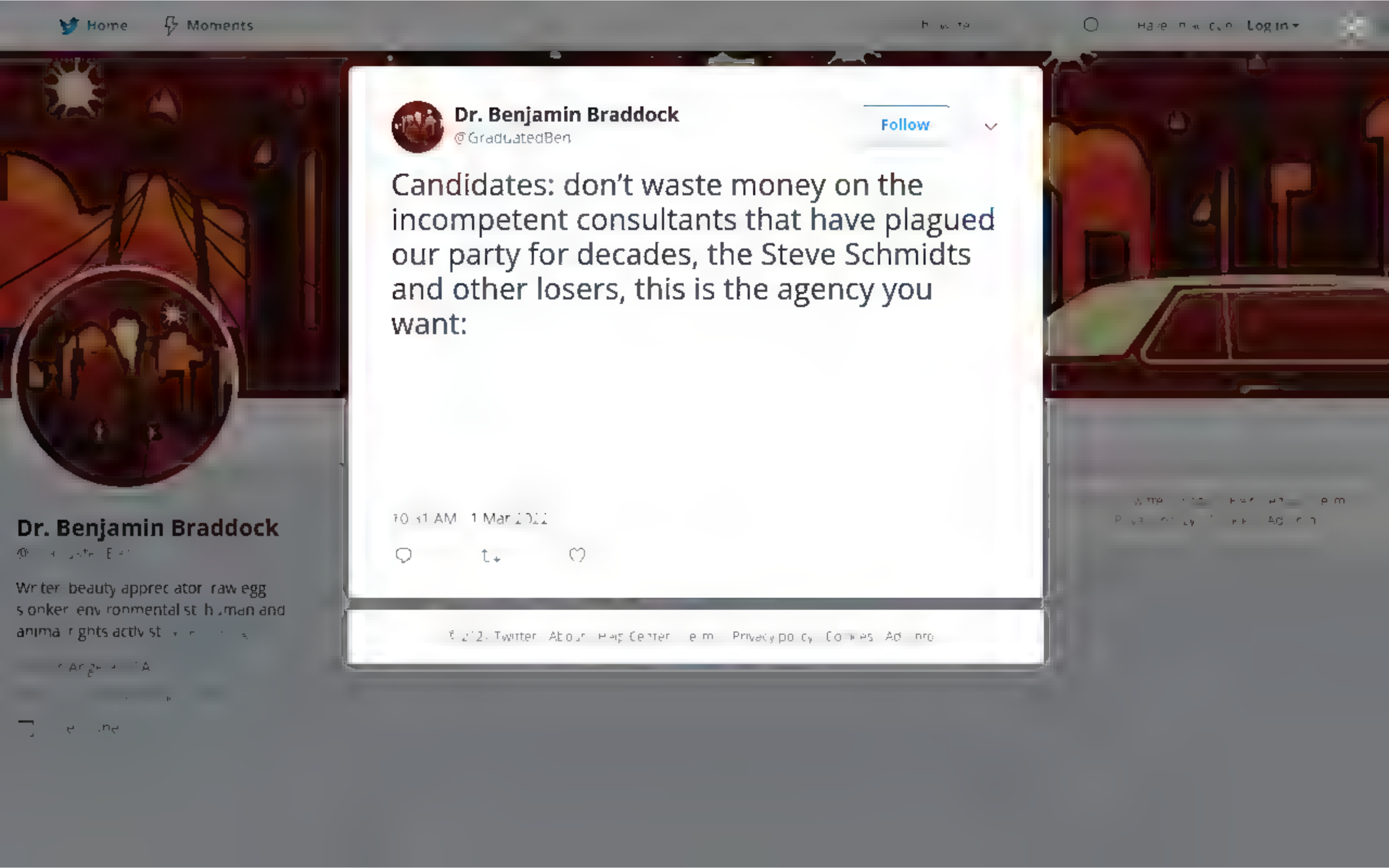
Home
Moments
Log in
Dr. Benjamin Braddock
@GraduatedBen
Follow
Candidates: don't waste money on the incompetent consultants that have plagued our party for decades, the Steve Schmidts and other losers, this is the agency you want:
Dr. Benjamin Braddock

Home Moments Log in

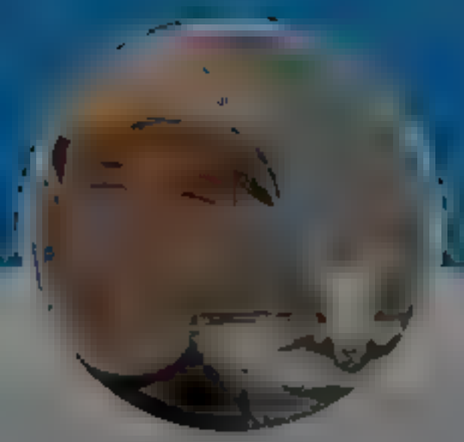

Andrew Cuff

@Andrew_Cuff

Always disguised the higher the type the more a man requires an incognito

Andrew Cuff
@Andrew_Cuff
Follow

Can't decide which is more honorable, the Lion Hunt or the Journo Powerslam

Francis Wilkinson @fdw[illegible]on

Can't believe the guy who assaulted a reporter for asking a policy question turned out to be a thug. washingtonpost.com/climate-enviro

[illegible]:[illegible] PM · 1 Mar 2022

[illegible] Twitter About Help Center [illegible]erms Privacy policy Cookies Ads info

[illegible] Privacy policy [illegible] Ads info

By using Twitter's services you agree to our We and our partners operate globally and use cookies, including for analytics, personal sation, and ads.

Saurabh Sharma @sshgrma · 7m
That's really cool

> **Kate Hartmann** @katehart
> The Wyoming Senate has voted 16 to 14 to eliminate the U of Wyoming Gender Studies program (Bill below). This will not only eliminate not only the gender studies department, but also courses and...
>
> Show this thread

2 1 9

Andrew Cuff
@AndrewCuff

Follow

Replying to @sshgrma

Exactly what needs to happen

1:59 PM · 1 Mar 2022

© 2022 Twitter About Help Center Terms Privacy policy Cookies Ads info

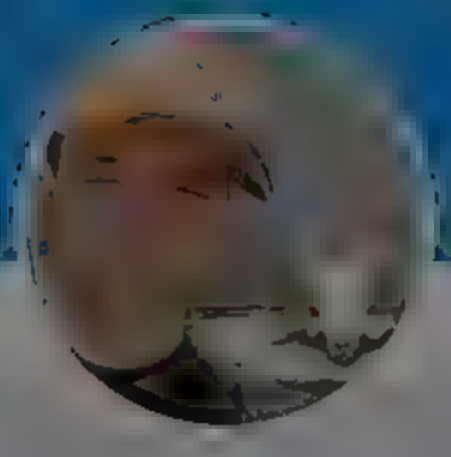

Andrew Cuff
@AndrewCuff

Always disguised the higher the type the more a man requires an incognito

By using Twitter's services you agree to our

We and our partners operate globally and use cookies, including for analytics, personal sation, and ads.

Home About

Log in

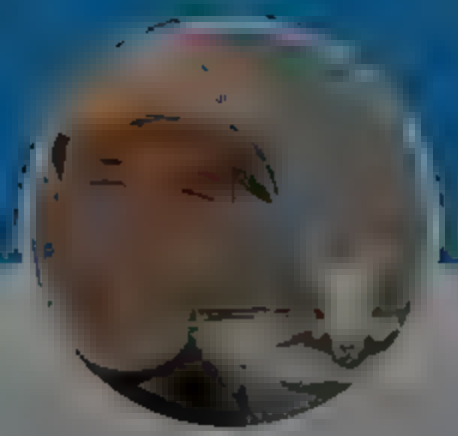

Andrew Cuff

@Andrew_Cuff

Always disguised — the higher the type, the more a man requires an incognito

Andrew McCarthy for Congress @AMcCarthyNY · 9m

We're a laughingstock on the world stage

Say what you want about President Trump, but he was respected and feared by the world and that's a good thing

Nick Stewart @NickJStewart

Our president is in cognitive decline and the most our Vice President knows about Ukraine is that it's a small country next to a big country.

3 4 7

Andrew Cuff

@Andrew_Cuff

Follow

Replying to @AMcCarthyNY

Everyone's talking about Biden's dementia but what's going on with Kamala?

1:24 PM · 1 Mar 2022

1 Like

1

© 2022 Twitter · About · Help Center · Terms · Privacy policy · Cookies · Ad info

Home Moments

Morgan Ortagus @MorganOrtagus · 6h

Tonight during #SOTU, Joe Biden is going to lay out several "free" promises. Don't buy it. You're already paying the price for his reckless spending with the highest inflation in 40 years

12 54 334

Andrew Cuff
@AndrewJCuff

Follow

Replying to @MorganOrtagus

Show a little loyalty

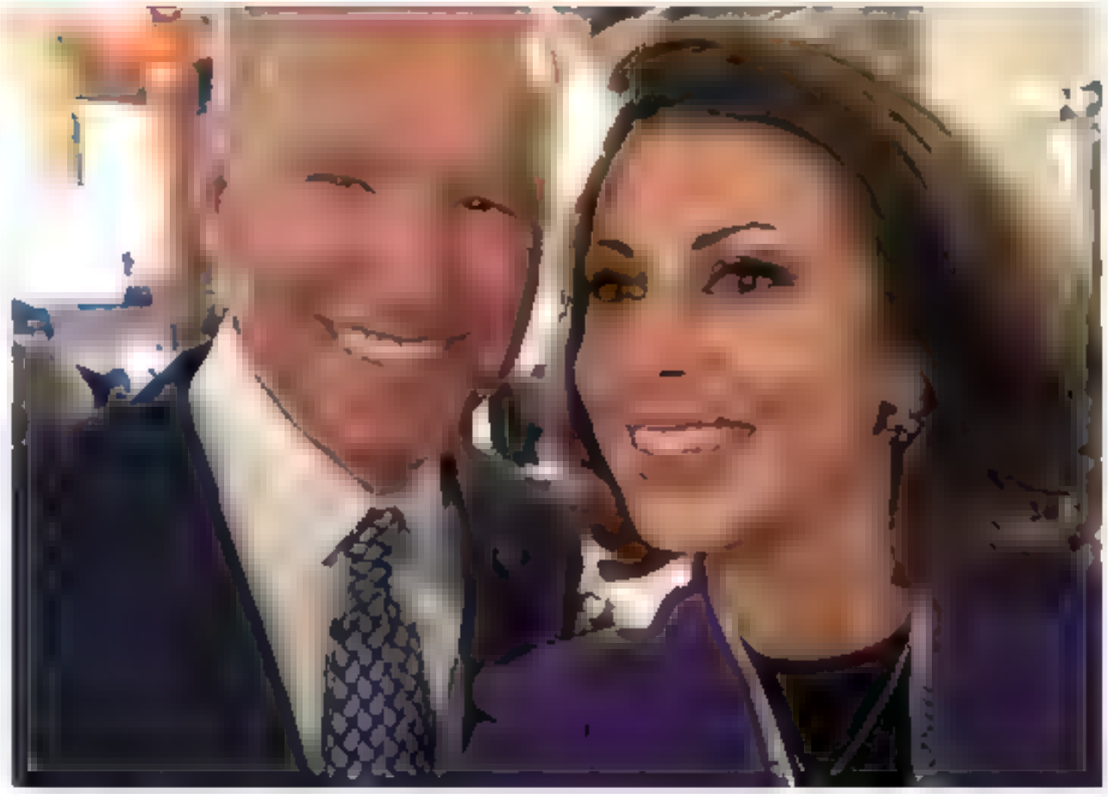

9:25 PM · 1 Mar 2022

Log in

Andrew Cuff
@Andrewjcuff

Always disguised — the higher the type, the more a man requires an incognito

© 2022 Twitter · About · Help Center · Terms · Privacy policy · Cookies · Ads info

By using Twitter's services you agree to our ... We and our partners operate globally and use cookies, including for analytics, personal sat on, and ads.

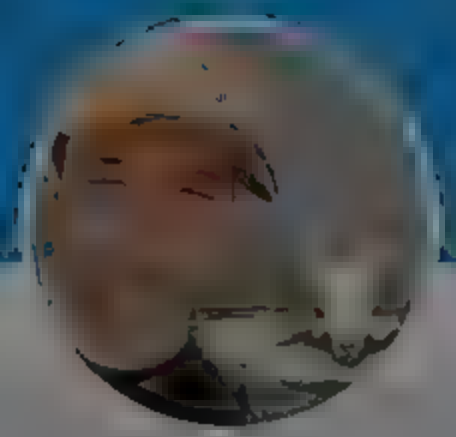

Andrew Cuff

@Ar ... F

A ways d sguised the h gher the type the more a man requ res an incogn to

... FA

... [illegible]

Andrew Cuff
@AndrewJCuff

Follow

This has to be a troll.

"She is a beautiful, refined woman who is known for her tailored pantsuits and her signature string of pearls. Her proportioned physique looks nothing like that in the drawing, and her hair is always well-coiffed."

6:01 AM · 2 Mar 2022

© ... Twitter About Help enter Terms Privacy policy mp nt Cookie Ad info

Home Moments Log in

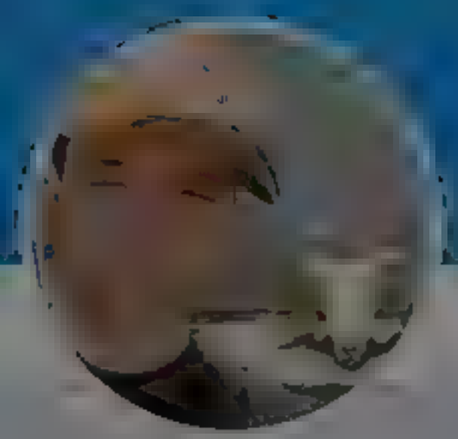

Bolingbroke @KingBolingbroke

Abrahamic religion is faith, philosophy is reason, is paganism fear/power?

2

Andrew Cuff
@AndrewjCuff

Follow

Replying to @KingBolingbroke

Beauty and strength

7:09 AM · 2 Mar 2022

© 2022 Twitter · About · Help Center · Terms · Privacy policy · Cookies · Ads info

Andrew Cuff
@AndrewjCuff

Always disguised — the higher the type, the more a man requires an incognito.

Twitter · About · Help Center · Terms · Privacy policy · Cookies · Ads info

By using Twitter's services you agree to our
We and our partners operate globally and use cookies, including for analytics, personal sation, and ads.

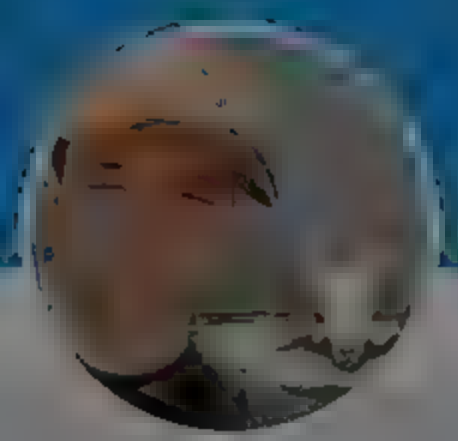

Andrew Cuff
@Andrew_Cuff

A ways disguised the higher the type the more a man requires an incognito

Micah Meadowcroft @Micaheadowcroft · 1m
We need power armor so these decrepit ghouls can be made to go fight their dumb wars themselves

1 3

Andrew Cuff
@Andrew_Cuff
Follow

Replying to @Micaheadowcroft

There are many reasons we need power armor.

7:53 AM · 2 Mar 2022

1

Andrew Cuff @AndrewJCuff · 6s
Replying to @Andrew_Cuff @Micaheadowcroft
like parenting

2022 Twitter About Help Center Terms Privacy policy Cookies Ad info

Home Moments Log in

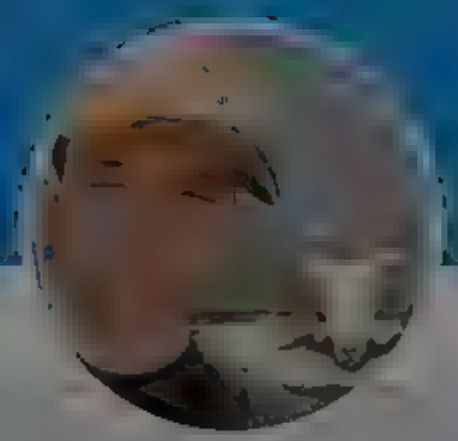

Andrew Cuff

@Andrew[illegible]

Always disguised the higher the type the more a man requires an incognito

[illegible] FA

[illegible]

Micah Meadowcroft @Micaheadowcroft · 1m

We need power armor so these decrepit ghouls can be made to go fight their dumb wars themselves.

1 3

Andrew Cuff @Andrew[illegible] · 50s

There are many reasons we need power armor

1

Andrew Cuff
@AndrewJCuff

Follow

Replying to @Andrew[illegible] @Micaheadowcroft

like parenting

7:54 AM · 2 Mar 2022

© 2022 Twitter About Help Center Terms Privacy policy Cookies Ads info

By using Twitter's services you agree to our ... We and our partners operate globally and use cookies, including for analytics, personalisation, and ads.

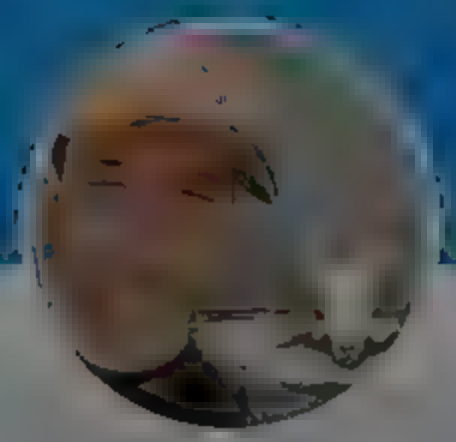

Andrew Cuff
@Andrew_Cuff

Always disguised — the higher the type, the more a man requires an incognito

Have an account? Log in

James Poulos @jamespoulos · 2m
"We're not bent on destroying Russian civilization and it's good that we are"

1 14

Andrew Cuff
@Andrew_Cuff

Follow

Replying to @jamespoulos

Fukuyama implicitly understood that Huntington was right, true civilizations always clash. This is why the goal of "End of History" believers is to erase any civilization worthy of the name.

9:01 AM · 2 Mar 2022

© 2022 Twitter · About · Help Center · Terms · Privacy policy · Cookies · Ad info

By using Twitter's services you agree to our We and our partners operate globally and use cookies, including for analytics, personal sation, and ads

Grace
@grace_foryou

Follow

A brief recent history of mass formation psychosis in the United States, in pictographs:

... ?

4:19 PM · 7 Mar 2022

8 Likes

8

© 2022 Twitter About Help Center Terms Privacy policy Cookies Ads info

Grace
@grace_foryou

Here for politics and culture. Also interested in biblical theology, education, philosophy, history, and sailing. Married. Information ≠ knowledge ≠ wisdom

By using Twitter's services you agree to our We and our partners operate globally and use cookies, including for analytics, personal sation, and ads.

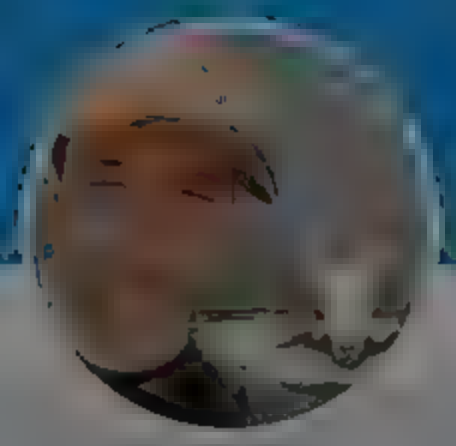

Andrew Cuff
@Andrew_Cuff

Follow

When I think about how Solzhenitsyn would approach the geopolitics news of recent days, I remember the man's courageous nationalism in the face of liberal globalists who, at that time, were paying lip service to anti-communism. 1/3

7:00 PM · 2 Mar 2022

© 2022 Twitter About Help Center Terms Privacy policy Cookies Ads info

Andrew Cuff
@Andrew_Cuff

Always disguised the higher the type the more a man requires an incognito

By using Twitter's services you agree to our We and our partners operate globally and use cookies, including for analytics, personal sation, and ads.

Andrew Cuff @AndrewJCuff 1m

When I think about how Solzhenitsyn would approach the geopolitics news of recent days, I remember the man's courageous nationalism in the face of liberal globalists who, at that time, were paying lip service to anti-communism 1/3

1 1

Andrew Cuff
@Andrew_Cuff

Follow

I also remember Solz's deep respect for the ways Putin outfoxed the liberal globalist oligarchs while driving a consistent civilizational vision. 2/3

12:01 PM · 2 Mar 2022

© 2022 Twitter About Help Center Terms Privacy policy Cookies Ads info

Andrew Cuff

@Andrew_Cuff

Always disguised the higher the type the more a man requires an incognito

Home Moments Log in

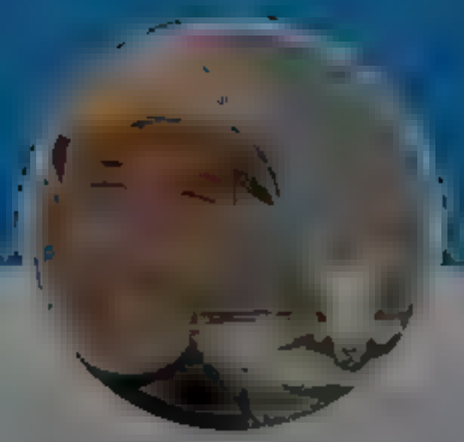

Andrew Cuff

@Ar

A ways d sguised the h gher the type the more a man requ res an incogn to

FA

Andrew Cuff @Andrew Cuff · 3m

When . th nk about how Solzhenitsyn wou d approach the geopol tics news of recent days, . remember the man's courageous nationa ism in the face of l beral g obal sts who, at that time, were pay ng p service to anti communism. 1/3

1 2

Andrew Cuff @Andrew Cuff · 1m

I also remember Sol z's deep respect for the ways Putin outfoxed the ibera global st o igarchs whi e driving a consistent civi izational vision. 2/3

1 1

Andrew Cuff

@AndrewJC ff

Fol ow

And most importantly, I remember his insistence that Ukraine should be an independent modern "cossack" polity, not dominated by Russia, but most importantly not enslaved by the liberal globalist oligarchs and their puppets. 3/3

12:02 PM · 2 Mar 2022

Twitter Ac Help Center Terms Privacy po y Cookies Ads nfo

By using Twitter's services you agree to our
We and our partners operate globally and use cookies, including for analytics, personalisation, and ads.

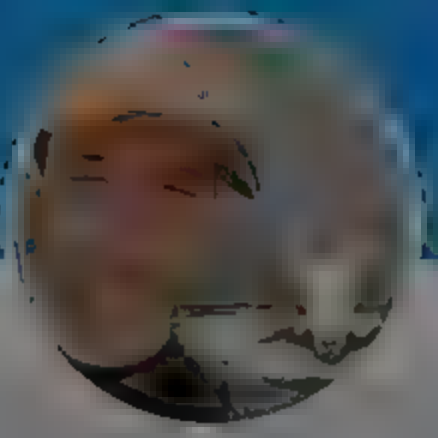

Andrew Cuff
@Andrew_Cuff

A ways disguised — the higher the type, the more a man requires an incognito

Andrew Beck @AndrewBeckUSA · 3m

She seemed like an ordinary suburban mom. Then the bodies started piling up.

1 1

Andrew Cuff
@Andrew_Cuff
Follow

Replying to @AndrewBeckUSA

Victoria Nuland

4:51 PM · 2 Mar 2022

© 2022 Twitter About Help Center Terms Privacy policy Imprint Cookies Ads info

By using Twitter's services you agree to our
We and our partners operate globally and use cookies, including for analytics, personal sation, and ads.

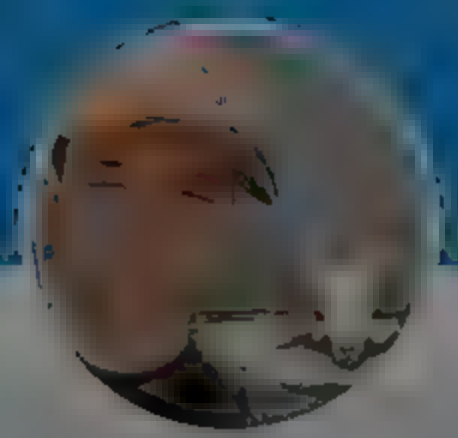

Andrew Cuff

@Andrew_Cuff

A ways disguised the higher the type the more a man requires an incognito

Morgan Ortagus @MorganOrtagus

Every further day of war brings Ukraine closer to collapse and hundreds more Ukrainian casualties. The actions taken to date by Europe and the United States are not enough to halt Putin's blood ust. We must do more

8 33 102

Andrew Cuff
@AndrewJCuff

Follow

Replying to @MorganOrtagus

Are you running for office in TN or Foggy Bottom?

7:56 PM 2 Mar 20

© 2022 Twitter About Help Center Terms Privacy policy Imprint Cookie Ads info

By using Twitter's services you agree to our We and our partners operate globally and use cookies, including for analytics, personalisation, and ads.

Andrew Cuff
@Andrew_Cuff

A ways disguised the higher the type the more a man requires an incognito

Follow

Update: the library caved and dropped its mask mandate.

Think local, folks.

Andrew Cuff @AndrewJCuff
Very proud of my wife, who usually writes for @CrisisMag but is now going mamabear in the local paper

8:12 AM · 3 Mar 2022

© 2022 Twitter About Help Center Terms Privacy policy Cookies Ads info

By using Twitter's services you agree to our We and our partners operate globally and use cookies, including for analytics, personal sation, and ads.

Andrew Cuff
@Andrew Cuff
Follow

Huge get, probably the most conservative AG in the country.

Middle name Theophilus

> **Austin Stone** @austinstone
> I'm excited to announce our first @CJREpolicy Senior Fellow is former Indiana Attorney General @CurtisHill_IN! This partnership will yield research & the potential establishment of a charter city to better serve its citizens via a foundational document. curepolicy.org/press/curtis-t...
>
> Show this thread

5 PM · Mar 2022

© 2022 Twitter About Help Center Terms Privacy policy Cookies Ads info

Andrew Cuff
@Andrew Cuff

Always disguised the higher the type the more a man requires an incognito

Home
Moments
Log in
Second City Bureaucrat @CityBureaucrat · 1m
The Russian boy-redditor raises the pistol, tears streaming down his cheeks as he brushes blue hair out of his eyes.
" Sorry DAD, but there are no innocents or neutrals in this war!"
1
2
14
Andrew Cuff
@AndrewJCuff
Follow
Replying to @CityBureaucrat
Blue and yellow striped hair!
10:02 PM · 3 Mar 2022
Andrew Cuff
Communications Director

By using Twitter's services you agree to our We and our partners operate globally and use cookies, including for analytics, personalisation, and ads.

Home About Log in

joshua steinman @joshuaSteinman 35m

People don't seem to understand that the United States government is just a complicated and interlocking web of forms, memos, and budget lines.

Any decently accomplished bureaucracy hacker is able to accomplish things in a way that is indistinguishable from magic.

1 9 54

MaritimeAmerica @MaritimeAmerica 20m

Invariably though, only inasmuch as one can accomplish just enough to retain the flame of hope that they are nudging the Republic towards broader improvement.

1

joshua steinman @joshuaSteinman 19m

With ten men properly empowered I could have swung the ship much faster, and everybody who knows it, knows it

3 2

Andrew Cuff
@Andrew_Cuff

Follow

Replying to @JoshuaSteinman @MaritimeAmerica

The more effective you would become, the more resistance you'd meet.

10:04 PM · 3 Mar 2022

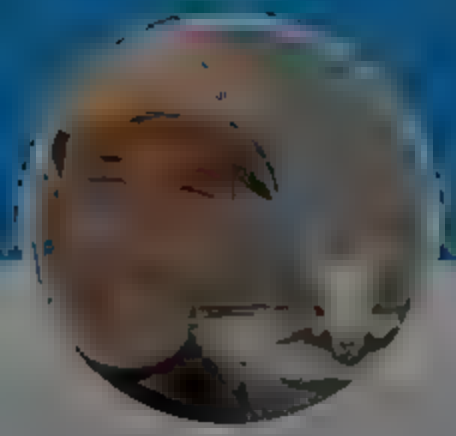

Andrew Cuff

@Andrew_Cuff

Communications Director
Analysis

© 2022 Twitter About Help Center Terms Privacy policy Imprint Cookies Ads info

By using Twitter's services you agree to our We and our partners operate globally and use cookies, including for analytics, personal sation, and ads.

joshua steinman (,) @JoshuaSteinman 4m
I met no resistance. Only apathy

> **Andrew Cuff** @AndrewJCuff
> Replying to @JoshuaSteinman @MarkTMeAmerica
> The more effective you would become, the more resistance you'd meet.
>
> 2 2

Andrew Cuff
@Andrew Cuff
Follow

Replying to @JoshuaSteinman

Did the opposition just not consider your initiatives important? Why no resistance?

10:11 PM · 3 Mar 2022

© 2022 Twitter About Help Center Terms Privacy policy Cookies Ads info

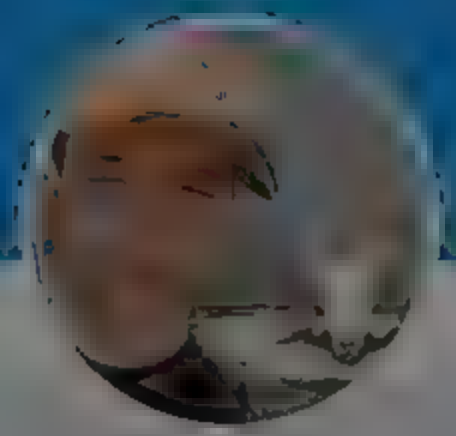

Andrew Cuff
@Andrew Cuff

Communications Director
Analyst

By using Twitter's services you agree to our We and our partners operate globally and use cookies, including for analytics, personalisation, and ads.

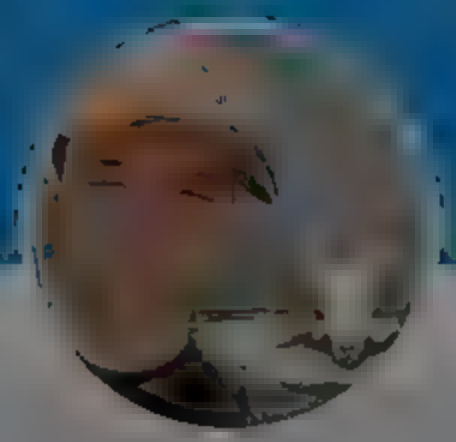

Andrew Cuff
@Andrew_Cuff

Follow

Imagine being one of the desk monkeys still assigned to Burma at State Dept.

Career --> toilet

4:17 AM · 4 Mar 2022

© 2022 Twitter About Help Center Terms Privacy policy Cookies Ads info

Andrew Cuff

@Andrew_Cuff

Communications Director
Analyst

By using Twitter's services you agree to our We and our partners operate globally and use cookies, including for analytics, personalisation, and ads.

Andrew Cuff

@Andrew_Cuff

Follow

Real recognize real

Sachin Jose @Sachinettlyil

Catholic politician Marion Maréchal-Le Pen will endorse Eric Zemmour in the French presidential election

9:5 AM · 4 Mar 2022

© 2022 Twitter About Help Center Terms Privacy policy Cookies Ads info

Andrew Cuff

@Andrew_Cuff

Communications Director
Analysis

Home Moments

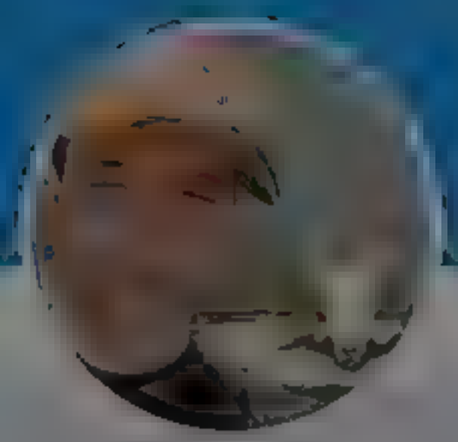

Andrew Cuff

@Andrew Cuff

Communications Director
Analys s

Dr. Benjamin Braddock @GraduatedBen · 22m

Zalensky has a $35 million mansion in Miami and over $1 billion in an offshore account. Our stupid leaders are giving him our money in "aid" instead of demanding he buy weapons himself, Suckers.

11 41 240

Dr. Benjamin Braddock @GraduatedBen · 2m

George Webb - Investigative Journalist @Real George
Breaking down Ukraine - let's start with Zelensky's $35M mansion in Sunny Isles, FL built by Kolomoisky and Pinchuk. $1.3B in the bank.

Show this thread

1 2 5

Andrew Cuff
@Andrew Cuff

Follow

Replying to @GraduatedBen

After using thousands of Ukrainian civilians as human shields to maximize TV-ready violence, Zelensky will retire to Florida and give talks on the DC think tank circuit.

I guarantee it.

10:34 AM · 4 Mar 2022

© 2022 Twitter About Help Center Terms Privacy policy, Cookies, Ads info

Log in

Home Moments

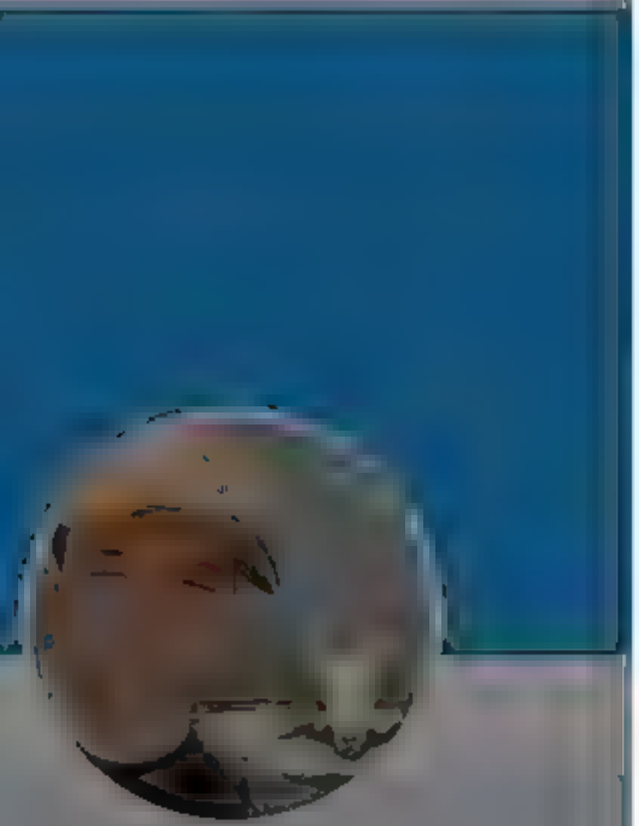

Andrew Cuff

@Andrewjcuff

Communications Director

Analysis

near Iraq and America was divided. Afghanistan we could understand; word was that was where the enemy was headquartered, but Iraq? Invading a sovereign country without clear provocation struck many of us as wrong or at least left us ambivalent. President Bush came out to give us a pep talk to gin up support and was in the crowd. I will never forget him saying, "I don't know why our enemy doesn't fear us. We have high-tech apparati." I shit you not, the man said *apparati* like it was Latin class. One guy in the crowd next to me yelled "WE OUGHTA GO AFTER SADDAM!" The crowd popped and the President laughed. Vince McMahon eat your heart out.

Well they got their war. They even lied to get it, not that it seems to have mattered. (Consequences are just for Proles.) My unit went there after Afghanistan, and among the thousands who died, theirs and ours, one was a Cherry from the first fire-team I led. His nickname was "Van." He deployed to Iraq, and I'm told my old squad leader had to climb up a tree to fetch Van's body down after the IED took his life and threw what was left into the sky. Van left behind a newlywed wife and an infant daughter. Another one of my buddies, whom I'd seen go from a scrappy Private to a tough squad leader ("Decicho" in my book), killed himself last year, leaving behind a young son as well. Of those thousands who were lost or marked by that war, those were some of mine. They and the rest of the men in my unit were brave and it was an honor to serve with them, yet I cannot forget that our actions downrange were in service to policies built upon a great deal of lies and treachery. We were betrayed then. And we are being betrayed again.

1 12 43

Andrew Cuff

@AndrewjCuff

Follow

Replying to @LarinxFutter

Apparati isn't even correct since it's 4th declension

11:39 AM · 4 Mar 2022

1 Like

1

© 2022 Twitter About Help Center Terms Privacy policy Cookies Ads info

Log in

By using Twitter's services you agree to our We and our partners operate globally and use cookies, including for analytics, personalisation, and ads.

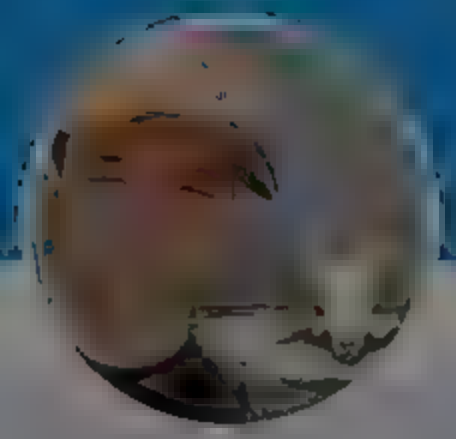

Andrew Cuff

@Andrew Cuff

Communications Director
Analysis

Ryan P. Williams @RpwWilliams

Why, exactly, will "we have to fight him sooner or later?" Quite a jump there

> **Eli Lake** @EliLake
>
> There are no great options. But the better option for NATO is a humanitarian corridor or no fly zone. We have to accept that Putin won't stop with Ukraine. We will have to fight him sooner or later. Better to do it now and save Kiev, than to let this rabid dog kill @ZelenskyyUa
>
> 5 9 63

Andrew Cuff
@Andrew Cuff

Follow

Replying to @RpwWilliams

Well you see Putin has never gotten over that time a senior fellow from the Brookings Institute challenged him to a judo match, so now it's a civilizational struggle to the finish.

7:45 AM · 4 Mar 2022

1 Like

1

© 2022 Twitter About Help Center Terms Privacy policy Cookies Ads info

By using Twitter's services you agree to ... sonal sat on, and ads.

Home About

Have an account Log in

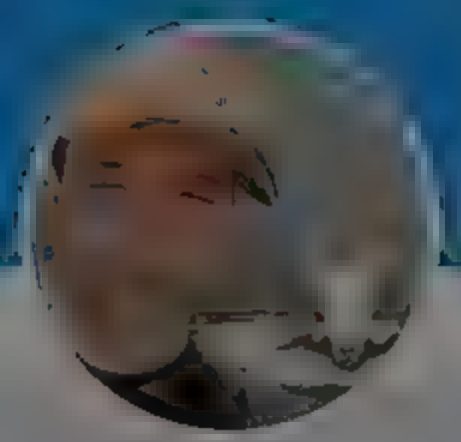

Andrew Cuff

@A...

Communications Director ...
Analysis ...

1 2 4

Andrew Cuff
@AndrewJCuff

Follow

Replying to @AndrewBeckUSA @davidpgoldman

Spengler didn't mention this but WWI was also an inevitable result of the mechanized war machine, which couldn't be sustained in times of peace.

Now the analogue is new technologies of war, sigint/cyber, $$$ coercion, regime change that are hard to stop w/o kinetic counterattack

1:35 PM · 4 Mar 2022

© 2012 Twitter About Help Center Terms Privacy policy Imprint Cookies Ads info

Andrew McCarthy for Congress
Fanboy diplomacy
Andrew Yang
President Zelensky > Batman
1
1
3
Andrew Cuff
Follow
Replying to
funny he looks more like a Batman villain
1:43 PM
Andrew Cuff
Communications Director
Analysis

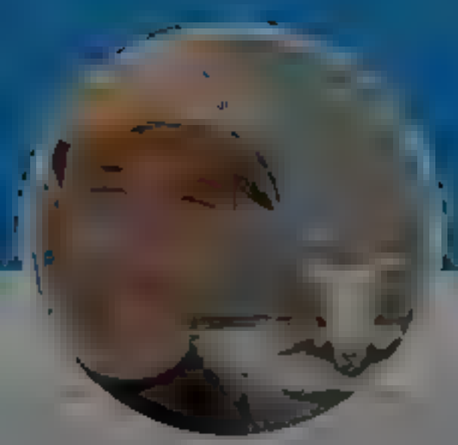

Andrew Cuff
@Andrew_Cuff

Follow

Do Americans have to take the "correct" side in the Wars of the Roses too? Or the Franco-Prussian War?

5:55 PM · 4 Mar 2022

© 2022 Twitter About Help Center Terms Privacy policy Cookies Ads info

Andrew Cuff
@Andrew_Cuff

Communications Director
Analyst

INTERNET ARCHIVE
WEB TEXT VIDEO AUDIO SOFTWARE IMAGE
SIGN UP LOG IN UPLOAD
Search

DONATE

INTERNET ARCHIVE
WayBackMachine

Sorry.

This snapshot cannot be displayed due to an internal error

The Wayback Machine is an initiative of the Internet Archive, a 501(c)(3) non-profit, building a digital library of Internet sites and other cultural artifacts in digital form. Other projects include Open Library & archive-it.org

Your use of the Wayback Machine is subject to the Internet Archive's Terms of Use

By us ng Tw tter s services you agree to our We and our partners operate globa y and use cookies, nclud ng for analyt cs, personal sat on, and ads.

Second City Bureaucrat @CityBureaucrat 1m

Yes this is a core prob em of an nternat onal mu tipo ar order based on preventing the rise of a Hitler you get compet ng, nonJusticiable claims as to which nat.onal actor approximates H tler

> **Colore** @Spau d 59551363
>
> Replying to @CityBureaucrat
>
> Th s needs to get sorted Some are find ng Mult polarity (mult p e hiter dec ders, mu tip e hit ers) is not nearly as emotionally sat sfy ng as what they're used to. What did we ever do before hiter?
>
> 1 2 11

Andrew Cuff
@Andrew C ff

Follow

Rep ying to @CityB ea rat

The DoD aliens will descend and tell us who, definitively, is Hitler.

6 05 PM 4 Mar 2022

1 Like

1

Twitter Abou Help Center e m Privacy po cy Co ies Ad nfo

Andrew Cuff

Communications Director
Analys s

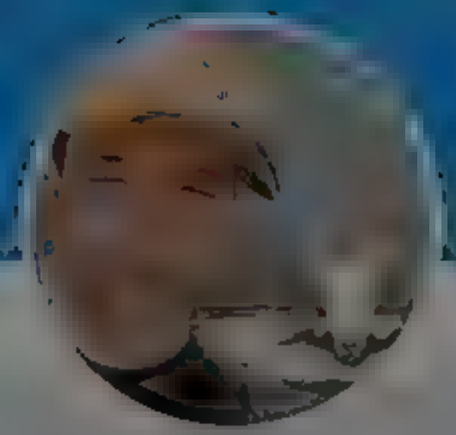

Andrew Cuff

@Andrew_Cuff

Follow

"Tantamount" would have been better, just lost all respect for Putin

Disclose.tv @disclosetv

JUST IN Putin: "Sanctions that are being introduced are akin to a declaration of war" on Russia

5:55 AM · 5 Mar 20

© 2022 Twitter About Help Center Terms Privacy policy Cookies Ads info

Andrew Cuff

@Andrew_Cuff

Communications Director
Analyst

By using Twitter's services you agree to our We and our partners operate globally and use cookies, including for analytics, personal sation, and ads.

nick lindquist @nick_lindquist · 4m

oh, you stand with ukraine?

name every ukranian

2 8

Andrew Cuff | Mind Protein

@AndrewJCuff

Follow

Replying to @nick_lindquist

*inaudible muttering*enko

Done

9:59 AM · 5 Mar 20

2 Likes

2

© 2022 Twitter About Help Center Terms Privacy policy Impprint Cookies Ads info

Andrew Cuff | Mind Protein

@AndrewJCuff

Communications Director
Analysis

By using Twitter's services you agree to our We and our partners operate globally and use cookies, including for analytics, personalisation, and ads.

Lord Miles Routledge @real_lord_miles · 2m
Everyone thinks my ideas are bad ideas until I pull them off

5 2 77

Andrew Cuff | Mind Protein
@Andrew_Cuff

Follow

Replying to [illegible]

Your bad ideas > "the experts'" good ideas

10:0 AM · 5 Mar 20

© 2022 Twitter About Help Center Terms Privacy policy Cookies Ads info

Andrew Cuff | Mind Protein

@[illegible]

Communications Director [illegible]
Analysis [illegible]

[illegible]

[illegible]

By using Twitter's services you agree to our We and our partners operate globally and use cookies, including for analytics, personalisation, and ads.

Andrew Cuff | Mind Protein

@Andrew_Cuff

Communications Director
Analyst

Andrew Cuff | Mind Protein
@Andrew_Cuff

Follow

Every little boy should get the chance to:

🏚️Explore an abandoned building with his friends
🔥Burn a massive stack of pallets at the beach
🏈Play QB or similar spotlight position
⛺Wilderness trip just him and Dad
🚙Drive in a parking lot before age 10

What else?

10:12 AM · 5 Mar 2022

© 2022 Twitter About Help Center Terms Privacy policy Cookie policy Ads info

By using Twitter's services you agree to our
We and our partners operate globally and use cookies, including for analytics, personal sation, and ads.

Andrew Cuff | Mind Protein

Communications Director
Analysis

Andrew Cuff | Mind Protein @AndrewJCuff · 25m

Every little boy should get the chance to:

🏠 Explore an abandoned building with his friends
🔥 Burn a massive stack of pallets at the beach
🏈 Play QB or similar spotlight position
🏕 Wilderness trip just him and Dad
🚗 Drive in a parking lot before age 10

What else?

1 2

Ryder Selmi @RyderSelmi · 45s

Build random stuff in the woods with their friends all day without parents even wondering where they are

1 1

Andrew Cuff | Mind Protein
@AndrewJCuff

Follow

Replying to @RyderSelmi

Few

10:37 AM · 5 Mar 2022

© 2022 Twitter · About · Help Center · Terms · Privacy policy · Cookies · Ads info

By using Twitter's services you agree to our
We and our partners operate globally and use cookies, including for analytics, personalisation, and ads.

Andrew Cuff | Mind Protein

@Andrew Cuff

Follow

There's an infestation in my basement crawlspace

6:44 PM · 5 Mar 2022

© 2022 Twitter · About · Help Center · Terms · Privacy policy · Imprint · Cookies · Ads info

Andrew Cuff | Mind Protein

@Andrew Cuff

Communications Director
Analysis

By using Twitter's services you agree to

Home About

Zalensky has a $35 million mansion in Miami and over $1 billion in an offshore account. Our stupid leaders are giving him our money in "aid" instead of demanding he buy weapons himself. Suckers.

22 137 924

Dr. Benjamin Braddock @GraduatedBen Mar 4

George Webb - Investigative Journalist @RealGeorg
Breaking down Ukraine - let's start with Zelensky's $35M mansion in Sunny Isles, FL built by Kolomoisky and Pinchuk. $1.3B in the bank!
Show this thread

1 9 73

Andrew Cuff | Mind Protein @AndrewJCuff Mar 4
After using thousands of Ukrainian civilians as human shields to maximize TV-ready violence, Zelensky will retire to Florida and give talks on the DC think tank circuit.

guarantee it.

1 5

Andrew Cuff | Mind Protein
@Andrew Cuff

Follow

Replying to @AndrewJCuff @GraduatedBen

It's happening

The Washington Post @washingtonpost
U.S. and allies quietly prepare for a Ukrainian government-in-exile and a long insurgency wapo.st/377eHh5

5:32 PM 6 Mar 2022

Twitter About Help Center Terms Privacy policy Imprint Cookies Ads info

Andrew Cuff | Mind Protein
@A[illegible]

Communications Director [illegible]
Analysis [illegible]

[illegible]

[illegible]

[illegible]

[illegible]

sonal sat on, and ads.

Have an account Log in

Home Moments

Log in

Andrew Cuff | Mind Protein

@A[illegible]

Communications Director [illegible]
Analys[illegible]

[illegible]

to create an "ecological disaster"

mined the reactor at the experimental nuclear installation in the Kharkiv Institute of Physics and Technology

11 87 234

Pedro L. Gonzalez @emeriticus 16m
deleted the older thread because everything is in flux and I'm sticking to what we know for certain

have no idea who is telling the truth but everything Russia's MOD said, down to the location and the environmental framing, ended up happening

2 13 68

Pedro L. Gonzalez @emeriticus 14m
Russia MOD statement [illegible]

7 7 24

Pedro L. Gonzalez @emeriticus 14m
The breaking story in The Independent

1 3 20

Pedro L. Gonzalez @emeriticus 2m
To be clear: I have no idea who is telling the truth but this is worth examining from both sides

Both Ukraine and Russia have reason to lie on this but the level of risk involved is insane

2 1 15

Andrew Cuff | Mind Protein
@Andrew Cuff

Follow

Replying to @emeriticus

Ukrainians never lie they have an honor culture you see look at this picture of a babushka

5:36 PM · 6 Mar 2022

© 2022 Twitter · About · Help Center · Terms · Privacy policy · Cookies · Ads Info

By using Twitter's services you agree to our ... We and our partners operate globally and use cookies, including for analytics, personal sation, and ads.

Andrew Cuff | Mind Protein

Communications Director ...
Analysis ...

nick lindquist @nick_lindquist · 3 m

how is there a ready a documentary on this

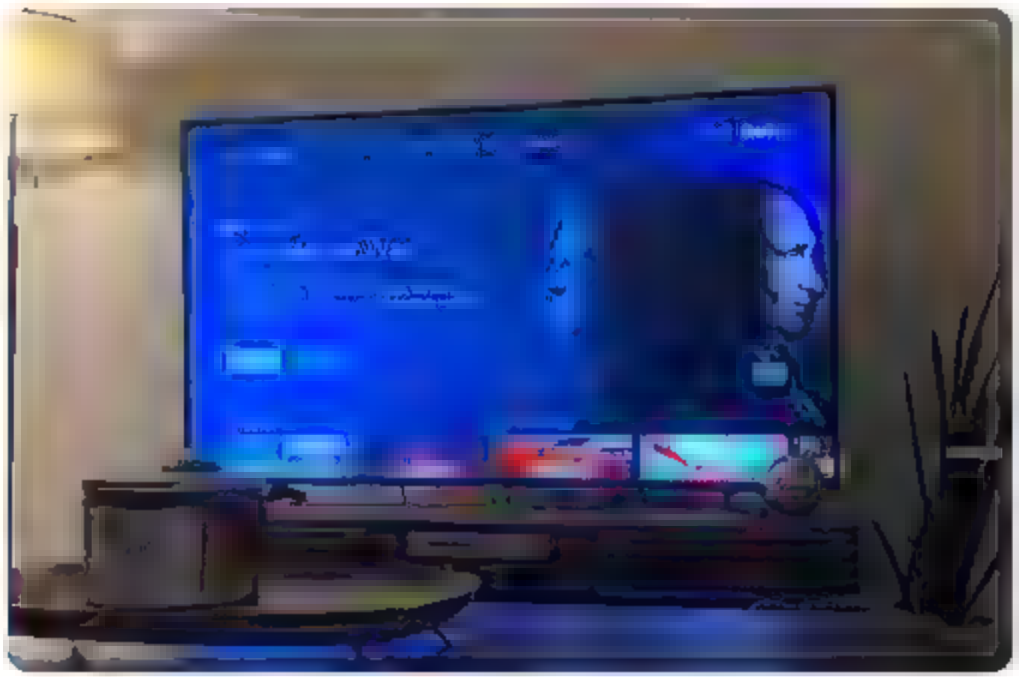

1 9

Andrew Cuff | Mind Protein
@AndrewJCuff

Follow

Replying to @nick_lindquist

It's pretty standard, they're already shooting interviews for "2024: The Canceled Election"

5:39 PM · 6 Mar 2022

© 2022 Twitter About Help Center Terms Privacy policy Cookies Ads info

Home Moments

Log in

Andrew Cuff | Mind Protein

@A[illegible]

Communications Director [illegible]
Analys[illegible]

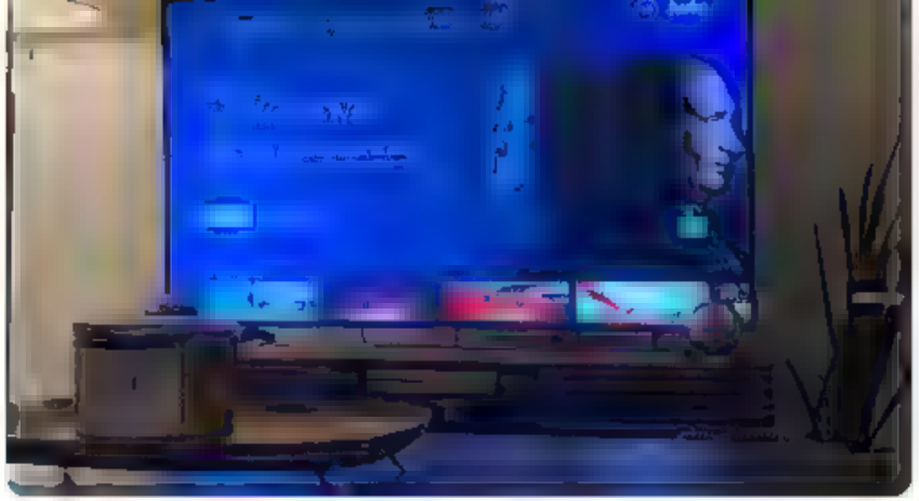

4 18

Andrew Cuff | Mind Protein @AndrewjCuff · 8m
It's pretty standard, they're already shooting interviews for "2024: The Canceled Election"

1 1

nick lindquist @nick_lindquist · 1m
we have to cancel the election to save democracy andrew

1 1

Andrew Cuff | Mind Protein
@AndrewCuff

Follow

Replying to [illegible]

How can we hold an election with all these alien craft being spotted in our major cities?

5:47 PM · 6 Mar 2022

[illegible] Twitter Ab[illegible] Help Center Terms Privacy policy Cookies Ads info

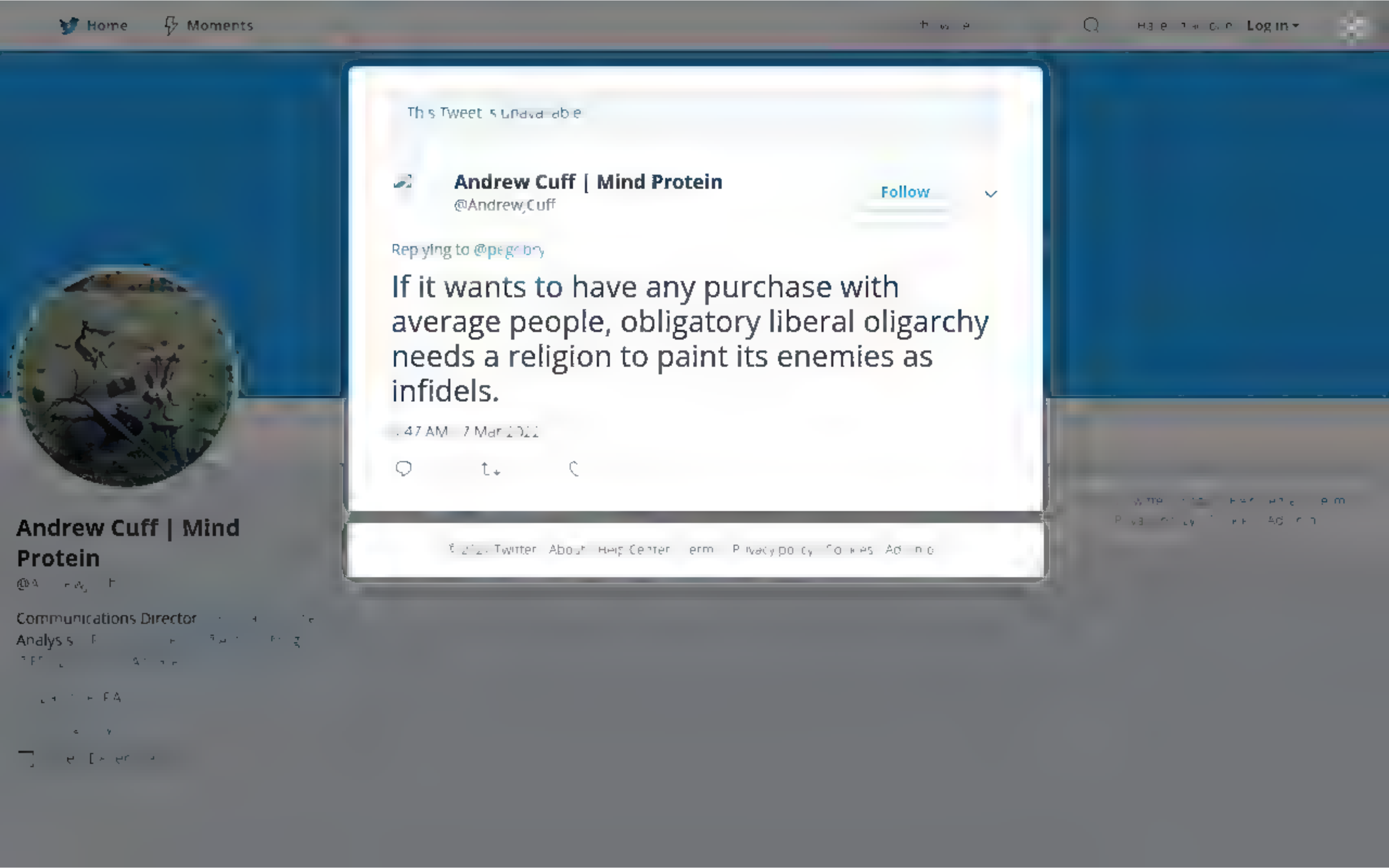
Home
Moments
Log in
This Tweet is unavailable
Andrew Cuff | Mind Protein
@AndrewJCuff
Follow
Replying to @pegobry
If it wants to have any purchase with average people, obligatory liberal oligarchy needs a religion to paint its enemies as infidels.
Andrew Cuff | Mind Protein
Communications Director

By using Twitter's services you agree to our We and our partners operate globally and use cookies, including for analytics, personalisation, and ads.

Andrew Cuff | Mind Protein

@AndrewJCuff

Follow

Never thought I'd read a 2,000 word defense of Pussy Riot this week.

The lesson of so many "intellectual" articles is how easy it is for fools to abuse their liberal arts and humanities education.

4:18 AM · 7 Mar 2022

© Twitter About Help Center Terms Privacy policy Cookies Ads info

By using Twitter's services you agree to our We and our partners operate globally and use cookies, including for analytics, personalisation, and ads.

Andrew Cuff | Mind Protein

@[illegible]

Communications Director [illegible]
Analysis [illegible]

[illegible]

Andrew McCarthy for Congress @AMcCarthyNC · 2m

Not one American soldier should die to protect another country's sovereignty

Who's with me?

2 2 15

Andrew Cuff | Mind Protein
@Andrew Cuff

Follow

Replying to @AMcCarthyNC

Not unless it directly impacts our own sovereignty, as in the people of America.

9:01 AM · 7 Mar 2022

© 2022 Twitter About Help Center Terms Privacy policy Impressum Cookies Ads info

By using Twitter's services you agree to our We and our partners operate globally and use cookies, including for analytics, personal sation, and ads.

Andrew Cuff | Mind Protein

@[redacted]

Communications Director [redacted]
Analysis [redacted]

[redacted]

Austin Stone @[redacted] 7m
ktr agency approves this team building exercise.

Oliver Carroll @oll ecarro
Checkpoint chess. Yes, those are Molotov cocktails.

1 1 2

Andrew Cuff | Mind Protein
@AndrewJCuff

Follow

Replying to @austone

I'm furiously trying to figure out how they differentiate the pieces

8:45 PM · 7 Mar 2022

© 2022 Twitter About Help Center Terms Privacy policy Cookies Ads info

By using Twitter's services you agree to our We and our partners operate globally and use cookies, including for analytics, personalisation, and ads.

Andrew Cuff | Mind Protein

@[illegible]

Communications Director [illegible]
Analysis [illegible]
[illegible]

[illegible]

[illegible]

nick lindquist @nick_lindquist · 1m

"Tomorrow, we're going to stop doing our jobs as educators for the good of the children"

> **MFT 59** @MFT59
> Tomorrow, we're going on strike for the safe and stable schools our kids deserve!
> startribune.com/minneapolis-st...

1 1

Andrew Cuff | Mind Protein
@Andrew_Cuff

Follow

Replying to @nick_lindquist

Tbh the kids are probably better off roaming the streets

9:10 PM · 7 Mar 2022

© 2022 Twitter About Help Center Terms Privacy policy Cookies Ads info

By us ng Tw tter s services you agree to our We and our partners operate globa y and use cookies, nclud ng for analyt cs, personal sat on, and ads.

Laurence Tribe @tr be aw 2m

Reparations and war crime tria s are in Putin's future and that of his ol garchs

> **Andrei V Kozyrev** @andre vkozy e v
> Th s and they would have to pay Ukra ne reparations
> twitter com/ABarbashin/sta...
>
> 7 14 80

Andrew Cuff | Mind Protein
@AndrewJCuff

Follow

Rep ying to

Military tribunal, patriots in control, trust the plan

56 AM 8 Mar 0

2022 Twitter Abo t Help Center Term Privacy po c Cookies Ads nfo

Andrew Cuff | Mind Protein

Communications Director Analys s

Home Moments

Log in

Andrew Cuff

@Andrew Cuff

Follow

4 [illegible] AM · 8 Mar 2022

Andrew Cuff

@Andrew Cuff

Communications Director
Analyst

[illegible]

[illegible]

[illegible]

By using Twitter's services you agree to our We and our partners operate globally and use cookies, including for analytics, personalisation, and ads.

Andrew Cuff

@Andrew_Cuff

Communications Director
Analyst

Andrew Cuff
@Andrew_Cuff

Follow

What's the current melt value of an American nickel?

6:49 AM · 8 Mar 2022

© 2022 Twitter About Help Center Terms Privacy policy Cookies Ads info

By using Twitter's services you agree to ... sonal sat on, and ads.

Home About

Have an account Log in

Joe Biden and the Democrats are willing to crush Tennesseans' household budgets for the Green New Deal in Congress, I'm going to stand up to their radical policies so every Tennessean can keep MORE of their hard-earned money

3 5 42

Andrew Cuff
@AndrewJCuff

Follow

Replying to @MorganCollegio

The media could not be played

12:36 PM 8 Mar 2022

Andrew Cuff
@A...

Communications Director ...
Analysis ...

By using Twitter's services you agree to our ... We and our partners operate globally and use cookies, including for analytics, personalisation, and ads.

Congressman Fred Keller @RepFredKeller · 8m

Sanctioning Russian energy means nothing if we do not also rebuild American energy independence.

1 3 7

Andrew Cuff
@Andrew_Cuff

Follow

Replying to @RepFredKeller

It means a whole lot more than nothing, it means historically high gas prices with no ceiling.

But who cares about the average American as long as they get their war, right?

7:04 PM · 8 Mar 2022

© 2022 Twitter About Help Center ... Privacy policy Cookies Ads info

Andrew Cuff

Communications Director ...
Analyst ...

By using Twitter's services you agree to ... personalisation, and ads.

Marc Andreessen @pmarca · 4m

New motto for ESG just dropped

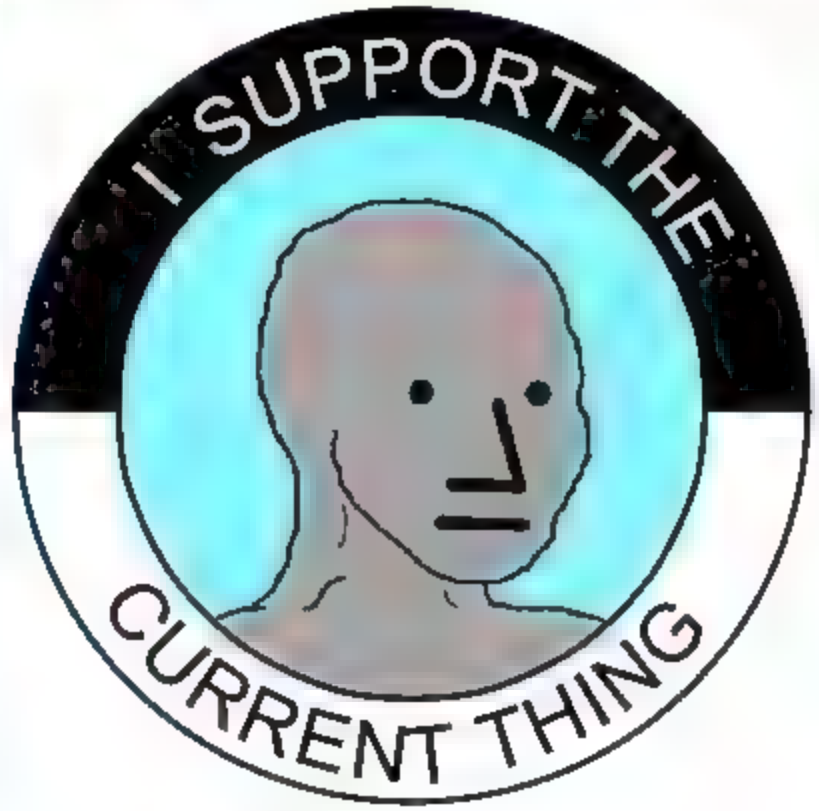

9 13 180

Andrew Cuff
@AndrewJCuff

Follow

Replying to @pmarca

It starts as a meme, then the transhumanists literally come out with firmware update for your BCI

7:30 PM · 8 Mar 2022

© 2022 Twitter About Help Center Terms Privacy policy Cookies Ads info

Andrew Cuff
@Andrew...

Communications Director ...
Analyst ...

By using Twitter's services you agree to our We and our partners operate globally and use cookies, including for analytics, personal sation, and ads.

Andrew Cuff

@Andrew Cuff

Follow

Modus tollens argument for war as a natural good

8:12 PM · 8 Mar 2022

© 2022 Twitter About Help Center Terms Privacy policy Cookies Ads info

By using Twitter's services you agree to our We and our partners operate globally and use cookies, including for analytics, personal sation, and ads.

Andrew Cuff
@Andrew Cuff

Follow

Russia is a gas station with nuclear weapons...and beautiful architecture, great novelists, composers, warrior saints, missionaries to early America, brilliant strategic doctrine and statesmanship, and overall more than 1,000 years of high culture.

8:40 PM · 8 Mar 2022

© 2022 Twitter About Help Center Terms Privacy policy Cookie policy Ads info

Andrew Cuff
@Andrew Cuff

Communications Director
Analyst

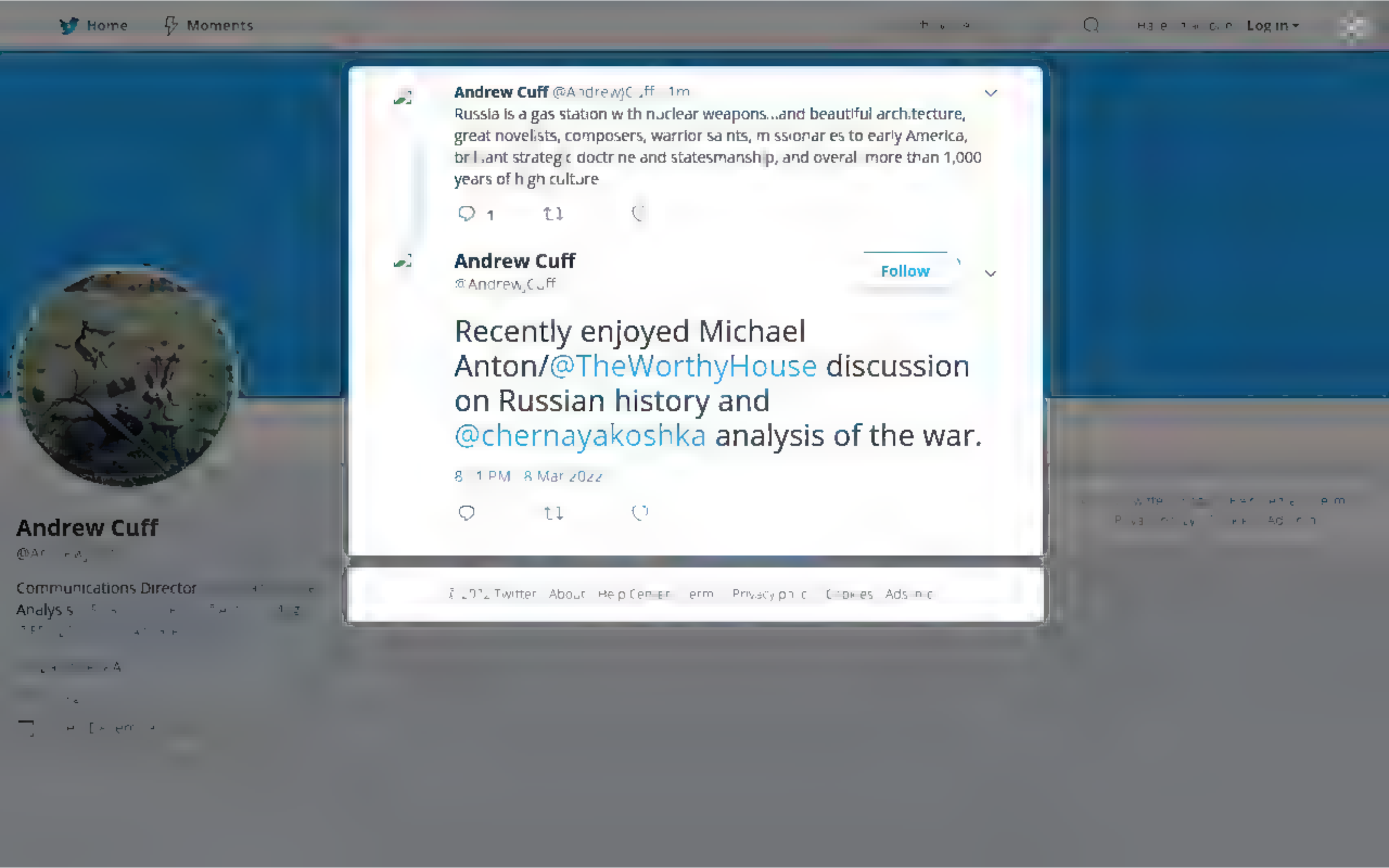
Home
Moments
Log in
Andrew Cuff @AndrewJCuff · 1m
Russia is a gas station with nuclear weapons...and beautiful architecture, great novelists, composers, warrior saints, missionaries to early America, brilliant strategic doctrine and statesmanship, and overall more than 1,000 years of high culture
1
Andrew Cuff
@AndrewJCuff
Follow
Recently enjoyed Michael Anton/@TheWorthyHouse discussion on Russian history and @chernayakoshka analysis of the war.
8:11 PM · 8 Mar 2022
Andrew Cuff
Communications Director
Analysis

Home Moments

Log in

Andrew Cuff

@Andrew Cuff

Communications Director

Analysis

Andrew Cuff @AndrewJCuff · 11m

Russia is a gas station with nuclear weapons, and beautiful architecture, great novelists, composers, warrior saints, missionaries to early America, brilliant strategic doctrine and statesmanship, and overall more than 1,000 years of high culture

1

Andrew Cuff @AndrewJCuff · 9m

Recently enjoyed Michael Anton/@TheWorthyHouse discussion on Russian history and @chernayakoshka analysis of the war

1

Andrew Cuff

@Andrew Cuff

Follow

To what extent is "just war theory" now simply part of the modern Pax-American blather about "ruuuuules-based international ooooorder"?

Anyone who's read history knows that real leaders always consider military action to achieve their geopolitical objectives. It's expected.

8:16 PM · 8 Mar 2022

2022 Twitter · About · Help Center · Terms · Privacy policy · Cookies · Ads info

By using Twitter's services you agree to our We and our partners operate globally and use cookies, including for analytics, personal sation, and ads.

Andrew Cuff
@Andrew_Cuff
Follow

Pill-popping nihilists are one day going to be shocked to stand before the throne of Christ to find His eyes a flame of fire and a sword proceeding from His mouth. Their ears will ring with "Depart from Me, workers of iniquity" as they realize Jesus welcomes only the faithful.

Rev. Dr. Chuck Currie @RevChuckCurrie
White Christian nationalists are one day going to be shocked to find out that Jesus was a brown-skinned Palestinian Jew whose teachings are incompatible with the hate-filled right-wing ideology they push out. After all, Jesus welcomed everyone...

8:48 PM · 8 Mar 2022

© 2022 Twitter About Help Center Terms Privacy policy Cookies Ads info

By using Twitter's services you agree to our We and our partners operate globally and use cookies, including for analytics, personal sation, and ads.

Andrew Cuff
@Andrew Cuff Follow

What did the $183,000 buy Arabella, @RaheemKassam?

> **Ned Ryun** @nedryun
> REVEALED: Matt Schlapp's CPAC Took Six Figure 'Social Action' Donation from Soros-Linked 'Dark Money' Network thenationalpulse.com/2022/03/08/rev…

8:58 PM · 8 Mar 2022

© 2022 Twitter About Help Center Terms Privacy policy Cookies Ads info

Andrew Cuff
@Andrew Cuff

Communications Director
Analyst

Home Moments Log in

Andrew Cuff
@Andrew_Cuff

Follow

These were the only 4 illustrations from a certain Robert Heinlein book that wouldn't be censored by Twitter.

Andrew Cuff @AndrewJCuff

, 55 AM · 9 Mar 2022

Andrew Cuff

Communications Director
Analys s

By using Twitter's services you agree to our
We and our partners operate globally and use cookies, including for analytics, personalisation, and ads.

Andrew Cuff
@AndrewJCuff

Communications Director
Analysis

Andrew Cuff
@AndrewJCuff

Follow

My spam inbox is so much better than yours

Extraction Services in Ukraine

If you, your employees or loves ones need assistance getting out of Ukraine please call 3[redacted]

We will find them and escort them to a safe country. All of our Security Operators are Military Veterans with experience in difficult environments.

If you know of someone that could use our help please pass this information to them.

3:57 AM · 9 Mar 2022

© 2022 Twitter About Help Center Terms Privacy policy Imprint Cookie Ad info

Home Moments

Log in

Andrew Cuff

@Ar

Communications Director
Analys s

A

1

Andrew Cuff
@AndrewJCuff

Follow

Replying to @NewsweekOpinion

@Jay_Conz, these are just the same talking points about Putin the foreign policy establishment trots out year after year. Most New Right thinkers have no illusions about Putin but consider him the only credible counterbalance to the globalist cabal.

4:03 AM · 9 Mar 2022

© 20 Twitter About Help Center Terms Privacy policy Cookies Ads

By using Twitter's services you agree to our We and our partners operate globally and use cookies, including for analytics, personal sation, and ads.

zerohedge @zerohedge · 3m

RUSSIA'S PUTIN WILL HOLD MEETING WITH GOVERNMENT ON MARCH 10 TO DISCUSS MEASURES TO MINIMISE EFFECT OF SANCTIONS - PRIME AGENCY

8 18 59

Andrew Cuff
@AndrewJCuff

Follow

Replying to @zerohedge

These contingencies were obviously in place for several years now.

4:08 AM · 9 Mar 20

© 2022 Twitter About Help Center Terms Privacy policy Cookies Ads info

Andrew Cuff
@Andrew[illegible]

Communications Director
Analysis [illegible]

By using Twitter's services you agree to our We and our partners operate globally and use cookies, including for analytics, personalisation, and ads.

The Columbia Bugle @ColumbiaBugle 12h
All the Neo Cons have are World War II analogies.
20 48 333

The Columbia Bugle @ColumbiaBugle 2m
And the more you think about them the less sense they make
1 1 7

Andrew Cuff
@AndrewJCuff
Follow

Replying to @ColumbiaBugle

"You see, if we don't fight the Burmese junta over there, we'll have to, uh..."

4:10 AM · 9 Mar 2022

About Twitter About Help Center Terms Privacy policy Cookies Ads info

Andrew Cuff
@AndrewJCuff

Communications Director
Analyst

By using Twitter's services you agree to our We and our partners operate globally and use cookies, including for analytics, personal sation, and ads.

Alex Bruesewitz @alexbruesewitz 6m

The only country in the world that the neo-cons like Lindsey Graham (aka Lady G) don't want to "nation build", is our own

America Last RINOs need to go

2 20 79

Andrew Cuff
@Andrew_Cuff

Follow

Replying to @alexbruesewitz

They do want to nation build the American heartland, which they consider backward.

Not by fixing our roads/bridges but by shoving tax-funded propaganda down our kids' throats, "fortifying democracy" in our counties, and ensuring Big Tech gatekeeps our access to the economy.

4:15 AM · 9 Mar 20

© 2021 Twitter About Help Center Terms Privacy policy Imprint Cookies Ads info

Andrew Cuff

Communications Director
Analyst

By using Twitter's services you agree to
sonalisation, and ads.
Home
About
Log in

Andrew Cuff
@Andrew[illegible]
Communications Director
Analysis

1

Andrew Cuff @AndrewJCuff · 31m
[illegible], these are just the same talking points about Putin the foreign policy establishment trots out year after year. Most New Right thinkers have no illusions about Putin but consider him the only credible counterbalance to the globalist caba

1

Anthony J. Constantini @Jay_Conz · 8m
The issue is that they find him credible to begin with

I also think you'd find that many did indeed have illusions up until February 24th- enough to be a loud and sizable minority

Regardless though that's only half the piece, as the main thrust is a defense of Ukraine. 1/2

1 1

Anthony J. Constantini @Jay_Conz · 7m
Because, for some reason, it's frequently looked down upon by some folks in the new right and I think they're gravely mistaken.

Putin isn't the credible globalist counterbalance folks think he is. But genuinely appreciate you reading it!

1 1

Andrew Cuff
@Andrew_Cuff

Follow

Replying to [illegible]

Your argument on the comparative "populism" of 🇷🇺 and 🇺🇦 has the ring of establishment conformism and frankly, propaganda. "How do you do, fellow populists, please support this puppet who was installed by Kolomoisky and is trying to gin up a world war for the globalist cabal."

4:37 AM · 9 Mar 2022

© 2022 Twitter, Inc. Help Center Terms Privacy policy Cookies Ads info

Andrew Cuff

Communications Director
Analys s

Newsweek Opinion @NewsweekOpinion · 55m
Russia, Ukra ne and America's New Right Opin on

1

Andrew Cuff @AndrewJCuff · 45m
@Jay Conz, these are just the same talking points about Putin the foreign po icy estab ishment trots out year after year Most New R ght thinkers have no I usions about Put n but cons der h m the only credible counterbalance to the globa ist caba

1

Anthony J. Constantini @Jay Conz · 41m
The issue is that they find h m cred b e to begin with

a so th nk you'd find that many did ndeed have I usions up unt February 24th enough to be a loud and sizab e minor ty

Regard ess though that's only half the p ece, as the ma n thrust is a defense of Ukraine. 1/2

1 1

Anthony J. Constantini @Jay Conz · 40m
Because, for some reason, it's frequently looked down upon by some fo ks n the new right and I think they're gravely mistaken.

Putin isn't the credible g obalist counterbalance fo ks think he is. But genuinely appreciate you reading it!

1 1

Andrew Cuff @AndrewJCuff · 14m
Your argument on the comparative "popu ism" of 🇷🇺 and 🇺🇦 has the ring of establishment conformism and frankly, propaganda "How do you do, fel ow popu ists, p ease support this puppet who was insta.ed by Kolomoisky and is trying to gin up a world war for the globalist cabal "

1

Anthony J. Constantini @Jay Conz · 10m
Th s s the sort of thing I'm trying to push against this idea that Zelenskyy is some sort of puppet

. kewise the idea that they're trying to "gin up a world war for the globalist cabal " They're trying to stay an independent nation t's not propaganda, it's what's happening.

1

Anthony J. Constantini @Jay Conz · 9m
The new right shou.d be insp red by that We shou dn't look down upon it as trying to "gin up a war for the globa.ist caba " they litera ly were attacked, and most of the "globa.ist caba" doesn't want to get m l tar ly involved at a l

2

Andrew Cuff
@Andrew Cuff

Follow

Rep ying to [illegible]

"They literally were attacked" but there's history there.

"The cabal doesn't want to get involved" but Zelensky is trying his best:
-the nuclear power plant that was totally going to melt down if we didn't intervene
-the Polish air force that was all set to jump into the war

4:51 AM · 9 Mar 2022

By using Twitter's services you agree to our ... We and our partners operate globally and use cookies, including for analytics, personalisation, and ads.

Andrew Cuff
@Andrew...

Communications Director ...
Analysis ...

Newsweek Opinion @NewsweekOpinion · 57m
Russia, Ukraine and America's New Right · Opinion

1

Andrew Cuff @AndrewJCuff · 47m
@Jay_Conz, these are just the same talking points about Putin the foreign policy establishment trots out year after year. Most New Right thinkers have no illusions about Putin but consider him the only credible counterbalance to the globalist cabal.

1

Anthony J. Constantini @Jay_Conz · ...m
The issue is that they find him credible to begin with.

I also think you'd find that many did indeed have illusions up until February 24th, enough to be a loud and sizable minority.

Regardless though that's only half the piece, as the main thrust is a defense of Ukraine. 1/2

1 1

Anthony J. Constantini @Jay_Conz · 22m
Because, for some reason, it's frequently looked down upon by some folks in the new right and I think they're gravely mistaken.

Putin isn't the credible globalist counterbalance folks think he is. But I genuinely appreciate you reading it!

1 1

Andrew Cuff @AndrewJCuff · 15m
Your argument on the comparative "populism" of 🇷🇺 and 🇺🇸 has the ring of establishment conformism and frankly, propaganda. "How do you do, fellow populists, please support this puppet who was installed by Kolomoisky and is trying to gin up a world war for the globalist cabal."

1

Anthony J. Constantini @Jay_Conz · 13m
This is the sort of thing I'm trying to push against: this idea that Zelenskyy is some sort of puppet.

Likewise the idea that they're trying to "gin up a world war for the globalist cabal." They're trying to stay an independent nation. It's not propaganda, it's what's happening.

1

Anthony J. Constantini @Jay_Conz · 11m
The new right should be inspired by that. We shouldn't look down upon it as trying to "gin up a war for the globalist cabal." They literally were attacked, and most of the "globalist cabal" doesn't want to get militarily involved at all.

2

Andrew Cuff @AndrewJCuff · 2m
"They literally were attacked" but there's history there.

"The cabal doesn't want to get involved" but Zelensky is trying his best:
-the nuclear power plant that was totally going to melt down if we didn't intervene
-the Polish air force that was all set to jump into the war

2

Andrew Cuff
@Andrew_Cuff
Follow

Replying to @Andrew_Cuff @Jay_Conz @NewsweekOpinion

-Snake Island and all the other Ukr triumphalist propaganda
-they're targeting churches! (They weren't)
-civilian casualties! (Which in truth have been shockingly minimal)
-"these pictures of war-torn Syria are actually Ukraine!"

4:53 AM · 9 Mar 2022

© 2022 Twitter · About · Help Center · Terms · Privacy policy · Cookies · Ads info

By us ng Tw tter s services you agree to our We and our partners operate globa y and use cookies. nclud ng for analyt cs, personal sat on, and ads.

Andrew Cuff

@Ar

Communications Director

Analys s

Newsweek Opinion @NewsweekOpinion 1h
Russia, Ukra ne and America's New Right | Opin on

1

Andrew Cuff @AndrewJC ,ff 49m
@Jay Conz, these are just the same talking points about Put n the foreign po icy estab ishment trots out year after year Most New R ght th nkers have no i lusions about Put n but cons der h m the on y credible counterbalance to the globa ist caba

1

Anthony J. Constantini @ ay Conz 26m
The issue is that they find h m cred b e to begin with

a so th nk you'd find that many did ndeed have i lusions up until February 24th enough to be a loud and sizab e m nority

Regard ess though that's only half the p ece, as the ma n thrust is a defense of Ukraine. 1/2

1 1

Anthony J. Constantini @Jay Conz 24m
Because, for some reason, it's freq ently looked down upon by some fo ks in the new right and I think they're gravely m staken.

Putin isn't the credible g oba ist counterba ance fo ks th nk he s. But genuinely appreciate you reading it!

1 1

Andrew Cuff @AndrewJC ,ff 18m
Your argument on the comparative "popu ism" of 🇷🇺 and 🇺🇦 has the ring of establishment conformism and frank y, propaganda "How do you do, fe ow popu ists, p ease support this puppet who was insta led by Kolomoisky and is trying to gin up a world war for the globa ist cabal "

1

Anthony J. Constantini @Jay Conz 15m
Th s is the sort of thing I'm trying to push against th s idea that Ze enskyy is some sort of p ppet

L kewise the idea that they're trying to "gin up a world war for the globalist cabal " They're try ng to stay an independent nation it's not propaganda, it's what's happening.

1

Anthony J. Constantini @ ay Conz 13m
The new right shou d be insp red by that. We shouldn't look down upon it as trying to "gin up a war for the globa ist caba " they litera ly were attacked, and most of the "globa ist cabal" doesn't want to get m l tar ly involved at a l

2

Andrew Cuff @AndrewJC ,ff 4m
"They literal y were attacked" but there s history there

"The caba doesn't want to get nvolved" but Zelensky s trying his best the nuclear power plant that was tota ly go ng to me t down if we d dn't ntervene
the Pol sh a r force that was al set to jump into the war

2

Andrew Cuff @AndrewJC ,ff 2m
Snake Island and al the other Ukr triumpha ist propaganda
they're targeting churches (They weren't)
civi ian casualties! (Which in truth have been shock ngly m n mal)
"these p ctures of war torn Syria are actua ly Ukra ne."

2

Andrew Cuff
@AndrewJCuff

Follow

Rep ying to @AndrewJCuff @ ay Conz @NewsweekOpinion

-"Azov battalion aren't real neo-Nazis" (they are)
-"Zelensky is a hero, standing with his people" (pictures were from April 2021)

4 55 AM · 9 Mar 2022

© 2022 Twitter About Help Center e m Privacy po cy Cookies Ad nfo

By using Twitter's services you agree to our ... We and our partners operate globally and use cookies, including for analytics, personalisation, and ads.

Andrew Cuff
@Andrew...

Communications Director ...
Analysis ...

Newsweek Opinion @NewsweekOpinion · 1h
Russia, Ukraine and America's New Right | Opinion

1

Andrew Cuff @AndrewJCuff · 52m
@Jay_Conz, these are just the same talking points about Putin the foreign policy establishment trots out year after year. Most New Right thinkers have no illusions about Putin but consider him the only credible counterbalance to the globalist cabal.

1

Anthony J. Constantini @Jay_Conz · 8m
The issue is that they find him credible to begin with.

I also think you'd find that many did indeed have illusions up until February 24th, enough to be a loud and sizable minority.

Regardless though that's only half the piece, as the main thrust is a defense of Ukraine. 1/2

1 1

Anthony J. Constantini @Jay_Conz · 27m
Because, for some reason, it's frequently looked down upon by some folks in the new right and I think they're gravely mistaken.

Putin isn't the credible globalist counterbalance folks think he is. But I genuinely appreciate you reading it!

1 1

Andrew Cuff @AndrewJCuff · 21m
Your argument on the comparative "populism" of [redacted] and [redacted] has the ring of establishment conformism and frankly, propaganda. "How do you do, fellow populists, please support this puppet who was installed by Kolomoisky and is trying to gin up a world war for the globalist cabal."

1

Anthony J. Constantini @Jay_Conz · 18m
This is the sort of thing I'm trying to push against: this idea that Zelenskyy is some sort of puppet.

Likewise the idea that they're trying to "gin up a world war for the globalist cabal." They're trying to stay an independent nation. It's not propaganda, it's what's happening.

1

Anthony J. Constantini @Jay_Conz · 16m
The new right should be inspired by that. We shouldn't look down upon it as trying to "gin up a war for the globalist cabal." They literally were attacked, and most of the "globalist cabal" doesn't want to get militarily involved at all.

2

Andrew Cuff @AndrewJCuff · 7m
"They literally were attacked" but there's history there.

"The cabal doesn't want to get involved" but Zelensky is trying his best:
- the nuclear power plant that was totally going to melt down if we didn't intervene
- the Polish air force that was all set to jump into the war

2

Andrew Cuff @AndrewJCuff · 5m
- Snake Island and all the other Ukr triumphalist propaganda
- they're targeting churches! (They weren't)
- civilian casualties! (Which in truth have been shockingly minimal)
- "these pictures of war-torn Syria are actually Ukraine."

2

Anthony J. Constantini @Jay_Conz · 4m
Literally none of what you're saying goes against the piece. Ukraine is trying to gin up support because they're facing an imperial power which does not believe they should be independent. There is nothing sinister about that.

1

Andrew Cuff
@Andrew_Cuff
Follow

Replying to @Jay_Conz @NewsweekOpinion

It might be worth considering why you think the administrative fiction known as "Ukraine" should be independent.

And how your incorrect belief is helping people like Victoria Nuland continue to destabilize the region.

4:58 AM · 9 Mar 2022

©2022 Twitter · About · Help Center · Terms · Privacy policy · Cookies · Ads Info

By us ng Tw tter s services you agree to ... sonal sat on, and ads.

Andrew Cuff

@Ar ...

Communications Director
Analys s ...

Anthony J. Constantini @Jay Conz · 5m
The issue is that they find h m cred b e to begin with

a so th nk you'd find that many did ndeed have l usions up unt l February 24th enough to be a loud and sizab e minor ty

Regard ess though that's only half the p ece, as the ma n thrust is a defense of Ukraine. 1/2

1

Anthony J. Constantini @Jay Conz · 34m
Because, for some reason, it's frequently looked down upon by some fo ks n the new right and I think they're gravely mistaken.

Putin isn't the credible g obalist counterbalance fo ks think he is. But genuinely appreciate you reading it!

1 1

Andrew Cuff @AndrewJCuff · 27m
Your argument on the comparative "popu ism" of 🇷🇺 and 🇺🇦 has the ring of establishment conformism and frankly, propaganda. "How do you do, fel ow popu ists, p ease support this puppet who was insta.ed by Kolomoisky and is trying to gin up a world war for the globalist cabal."

1

Anthony J. Constantini @Jay Conz · 25m
Th s s the sort of thing I'm trying to push against th s idea that Ze enskyy is some sort of puppet

. kew se the idea that they're trying to "gin up a world war for the globalist cabal." They're trying to stay an independent nation t's not propaganda, it's what's happening.

1

Anthony J. Constantini @Jay Conz · m
The new right shou.d be insp red by that. We shou dn't look down upon it as trying to "gin up a war for the globalist caba." they litera ly were attacked, and most of the "globalist cabal" doesn't want to get m l tar ly involved at a l

2

Andrew Cuff @AndrewJCuff · 14m
"They literally were attacked" but there s history there

"The caba doesn't want to get nvolved" but Zelensky s trying his best:
the nuclear power plant that was tota ly going to me t down if we d dn't ntervene
the Polish a r force that was al set to jump into the war

2

Andrew Cuff @AndrewJCuff · 12m
Snake Island and all the other Ukr triumpha ist propaganda
they're target ng churches! (They weren't)
civi ian casualties! (Which in truth have been shockingly m n mal)
"these p ctures of war torn Syr a are actua ly Ukraine."

2

Andrew Cuff @AndrewJCuff · 10m
"Azov battal on aren t rea neo-Nazis" (they are)
"Ze ensky is a hero, stand ng with his peop e" (pictures were from Apri 2021)

1

Anthony J. Constantini @Jay Conz · 9m
Still ..nothing go ng against what was sa d in the piece?

f you think a government under attack trying to use propaganda to get he p new, let me introduce you to the entire h story of warfare

1

Andrew Cuff
@AndrewJCuff

Follow

Replying to @Jay Conz

Sure, and your propaganda article is continuing that proud tradition.

5:05 AM · 9 Mar 2022

... wit er Abou Help Center Terms Privacy po c Cookies Ad info

Home Moments Log in

This Tweet is unavailable

This Tweet is unavailable

This Tweet is unavailable

Andrew Cuff
@AndrewJCuff

Follow

Replying to

Let's admit it: the real problem is when intel agencies pay for these "hello fellow populist" takes. The middle bell curve types just eat it up.

> **Andrew Cuff** @AndrewJCuff
> Replying to @ay_conz @NewsweekOpinion
> It might be worth considering why you think the administrative fiction known as "Ukraine" should be independent.
>
> And how your incorrect belief is helping people like Victoria Nu and continue...
>
> 5:59 AM · 9 Mar 2022

Andrew Cuff
@Andrew
Communications Director
Analyst

Home Moments

Log in

Andrew Cuff
@Andrew Cuff

Communications Director
Analysis

7 84 258

Pedro L. Gonzalez @emerit... 2m
People are getting testy with this nuclear energy expert because he's debunking Ukrainian propaganda about nuclear meltdown, it's like they want to believe it's true

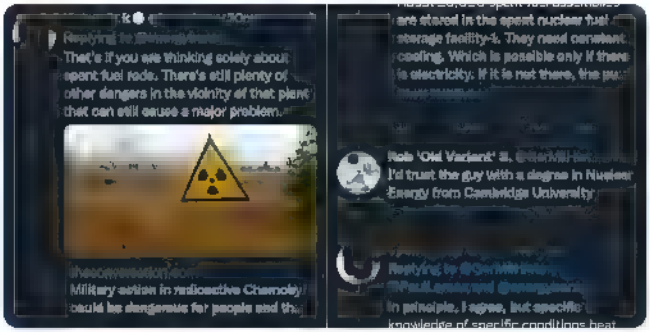

7 28 112

Pedro L. Gonzalez @emerit... 4m
Thread on why this is untrue

It's one thing to be worried about public safety

It's another to repeatedly lie about imminent an nuclear holocaust

Mark Nelson @energybants
From the guy who falsely claimed that Zaporizhzhia pressurized water reactors could "blow up" like "10x Chernobyl," we have our next global panic started...
Show this thread

1 5 14

Andrew Cuff
@Andrew Cuff

Follow

Replying to @emerit...

But I was reliably informed by "fellow America First populists" that this is the good kind of propaganda.

Anthony J. Constantini @Jay_Conz
Replying to @Andrew Cuff

Still, nothing going against what was said in the piece?

If you think a government under attack trying to use propaganda to get help new, let me introduce you to the entire history of warfare

6:38 AM 9 Mar 2022

© 2022 Twitter About Help Center Terms Privacy policy Cookies Ad Info

By using Twitter's services you agree to our We and our partners operate globally and use cookies, including for analytics, personalisation, and ads.

Niccolo Luppino de Rivera Soldo (Kotel Enthusiast) @[redacted] 15h

That's it for AfD, guys. Democracy, btw

15 40 294

Andrew Cuff
@AndrewJCuff

Follow

Replying to @[redacted]

Alternativen fur Demokratie

6:40 AM · 9 Mar 2022

© 2022 Twitter About Help Center Terms Privacy policy Cookies Ads info

Andrew Cuff
@[redacted]

Communications Director [redacted]
Analysis [redacted]

By using Twitter's services you agree to our
We and our partners operate globally and use cookies, including for analytics, personalisation, and ads.

Home About

Log in

Andrew Cuff
@Andrew_Cuff

Follow

Thrilled to be here. This company simply works magic, there's no other way to say it.

Beck & Stone @beckandstone
Big welcome to @Andrew_Cuff, who joins Beck & Stone as Communications Director! Andrew is the first Pennsylvanian on our team. His experience and talent in the media and thought leadership space will bolster our clients' strategic messaging.

2:04 PM · 9 Mar 2022

© 2022 Twitter About Help Center Terms Privacy policy Imprint Cookies Ads Info

Andrew Cuff
@Andrew_Cuff

Communications Director
Analysis

By using Twitter's services you agree to our We and our partners operate globally and use cookies, including for analytics, personalisation, and ads.

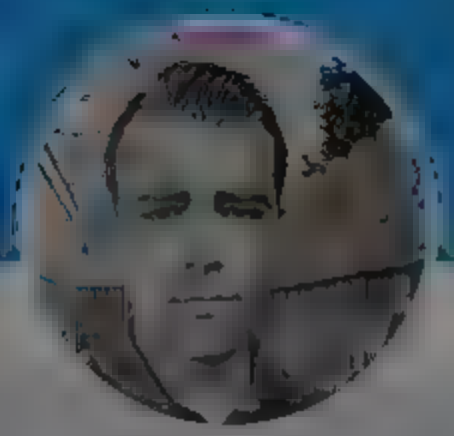

Andrew Cuff

@Andrew_Cuff

Communications Director
Analysis

Andrew Cuff
@Andrew_Cuff

Follow

Every cyberattack "of unknown origin" reported by @disclosetv or @zerohedge is a huge rock from a Chinese trebuchet that hit our outer portcullis but didn't break it.

One day soon, the gatehouse will go down. I hope your entire existence isn't predicated on broadband access.

4:10 PM · 9 Mar 2022

© 2022 Twitter About Help Center Terms Privacy policy Cookies Ads info

By using Twitter's services you agree to our We and our partners operate globally and use cookies, including for analytics, personal sation, and ads.

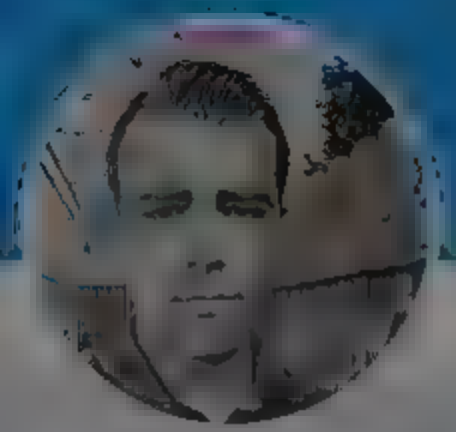

Andrew Cuff

@Andrew_Cuff

Follow

The USA + every major world power invests in bioweapons research to threaten foes w/ everything from low-grade "culling sicknesses" + panic to mass death.

Your moral outrage, though justified, will never change the fact.

War changed the day Oppenheimer quoted the Bhagavad Gita.

6:56 PM · 9 Mar 2022

© 2022 Twitter About Help Center Terms Privacy policy Imprint Cookies Ads info

Andrew Cuff

@Andrew_Cuff

Communications Director
Analyst

By using Twitter's services you agree to ... sonal sat on, and ads.

Home About

Have an account Log in

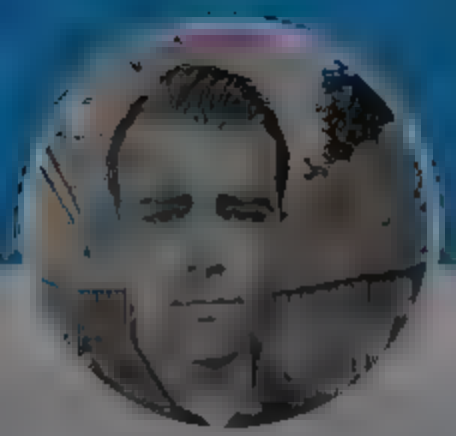

Andrew Cuff

@Andrew Cuff

Communications Director ...

Analysis ...

Reminder that the regime knew the injections would kill & injure children but they went forward with them anyway

Sarah Beth Burwick @sarahbeth345

PEDIATRIC "COVID" DEATHS IN LA - A THREAD

As others have reported, CDC massively overcounts covid deaths for all ages. The CDC counts as a "covid" death any person whose death

Show this thread

1 7 29

Echo Chamber @echo_chamberz 7m

Also the regime attempted to fire 1/3 of Americans, Epstein's pimp was killed in prison, BioLabs found in Ukraine, energy/food famine coming up, we're risking nuclear war for no reason

The leaders are psychopaths & it's extremely dangerous how little accountability they have

1 1 7

Andrew Cuff

@Andrew Cuff

Follow

Replying to @echo_chamberz

Blake Masters @bgmasters

They want to keep you powerless and afraid.

7:05 PM 9 Mar 2022

1 Like

1

© 2022 Twitter About Help Center Terms Privacy policy Cookies Ads info

pro life stance today

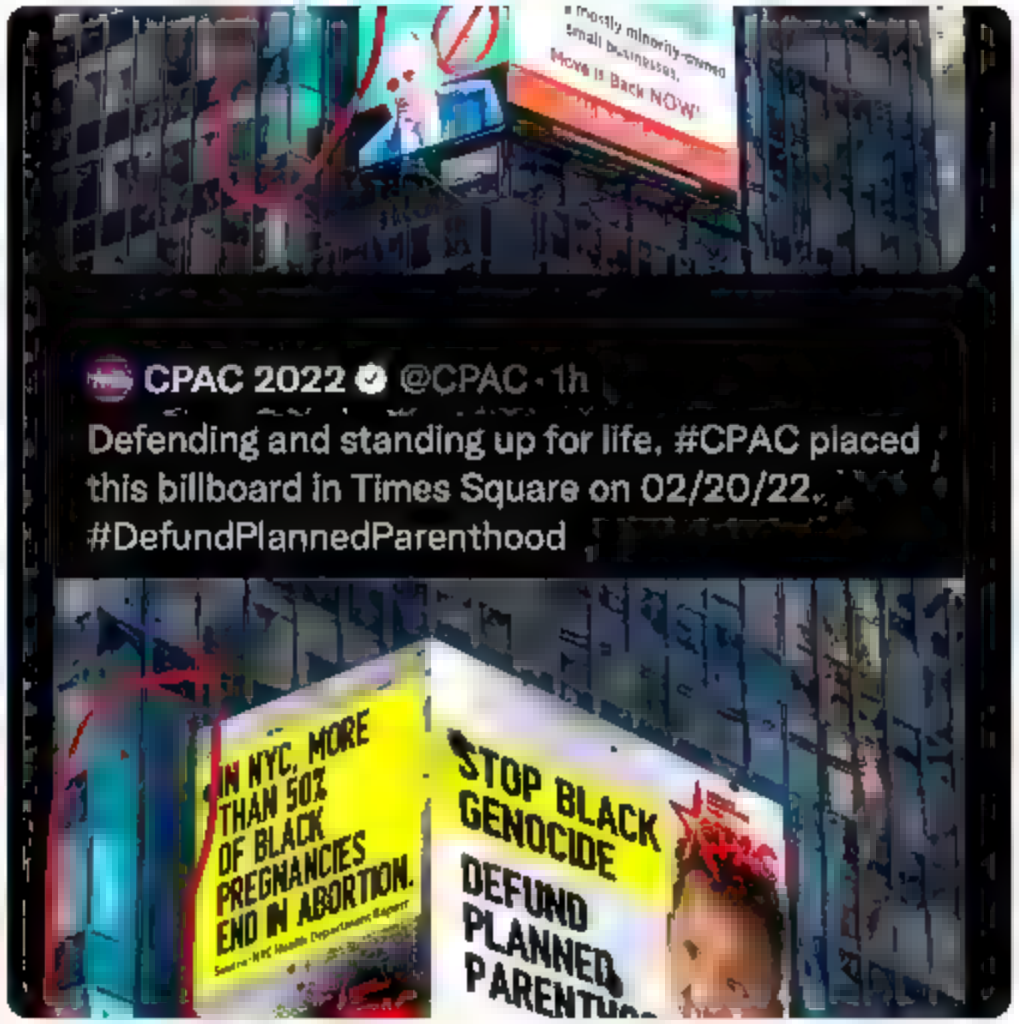

3 2 14

Andrew Cuff
@AndrewJCuff

Follow

Replying to

Using black babies as human shields for scandal coverup

8:57 PM · 9 Mar 2022

By using Twitter's services you agree to our We and our partners operate globally and use cookies, including for analytics, personal sation, and ads.

Andrew Cuff

@Andrew Cuff

Communications Director
Analysis

Josh Caplan @joshdcaplan · 2m
which episode of west wing is this

> **Jen Psaki** @PressSec
> Now that Russia has made these false claims, and China has seemingly endorsed this propaganda, we should all be on the lookout for Russia to possibly use chemical or biological weapons in Ukraine, or to create a false flag operation using them. It's a clear pattern
> Show this thread
>
> 1 3 16

Andrew Cuff
@Andrew Cuff

Follow

Replying to @joshdcaplan

"To use them or create a false flag" ... good to know we've covered all our plausibly deniable bases here

8:58 PM · 9 Mar 2022

© 2022 Twitter About Help Center Terms Privacy policy Cookies Ads info

Home Moments Log in

Andrew Cuff

@A[illegible]

Communications Director
Analys[illegible]

Andrew Cuff
@AndrewJCuff

Follow

They are trying to goad us into rabbit genocide now

5:02 AM · 10 Mar 2022

The media could not be played

51 16 95

Michael Tracey @mtracey 4m

They also chanted "Putin second Hitler." Chants were all n English

The media could not be played

4 2 14

Andrew Cuff

@Andrew Cuff

Follow

Replying to @mtracey

For some reason, I don't feel flattered to be the only country whose military receives these kinds of passionate love letters

5:44 AM · 10 Mar 2022

By using Twitter's services you agree to our We and our partners operate globally and use cookies, including for analytics, personal sation, and ads.

Andrew Cuff

@Andrew_Cuff

Communications Director
Analysis

J @PresentWitness 58s
Press F for DuckDuckGo

> **Gabriel Weinberg** @yegg
> Like so many others I am sickened by Russia's invasion of Ukraine and the gigantic humanitarian crisis it continues to create #StandWithUkraine .
> Show this thread

1 3

Andrew Cuff
@Andrew_Cuff
Follow

Replying to @PresentWitness

What's the point of DuckDuckGo if it's just doing the same shit as Google?

6:07 AM · 10 Mar 20

1 Like

1 1

J. @PresentWitness 4s
Replying to @Andrew_Cuff
No point.

© 2022 Twitter About Help Center Terms Privacy policy Imprint Cookies Ads info

Home Moments Log in

Andrew Cuff
@Andrew_Cuff

Follow

If you've ever had a bad job interview...

The Tennessee Holler @TheTNHoller
LISTEN: "I don't know."

Trump-Backed TN-5 carpetbagger @MorganOrtagus humiliated on conservative radio, can't name a thing about the district.

6:40 AM · 10 Mar 2022

© 2022 Twitter About Help Center Terms Privacy policy Cookies Ad info

Andrew Cuff
@A[illegible]

Communications Director [illegible]
Analysis [illegible]

By using Twitter's services you agree to our We and our partners operate globally and use cookies, including for analytics, personalisation, and ads.

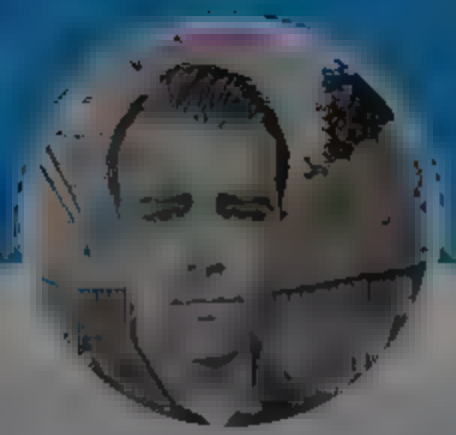

Andrew Cuff

@Andrew Cuff

Communications Director
Analysis

Andrew Cuff
@Andrew Cuff

Follow

This Vanderbilt emeritus professor's hit piece on @RobbyStarbuck is a classic of the anti-school choice genre @DeAngelisCorey news.yahoo.com/robby-starbuck …

ng leadership ns, cheat the

require child schools, howe

lower qualit

9:22 AM · 10 Mar 2022

© 2022 Twitter About Help Center Terms Privacy policy Cookies Ads info

By using Twitter's services you agree to our Cookie Use. We and our partners operate globally and use cookies, including for analytics, personalisation, and ads.

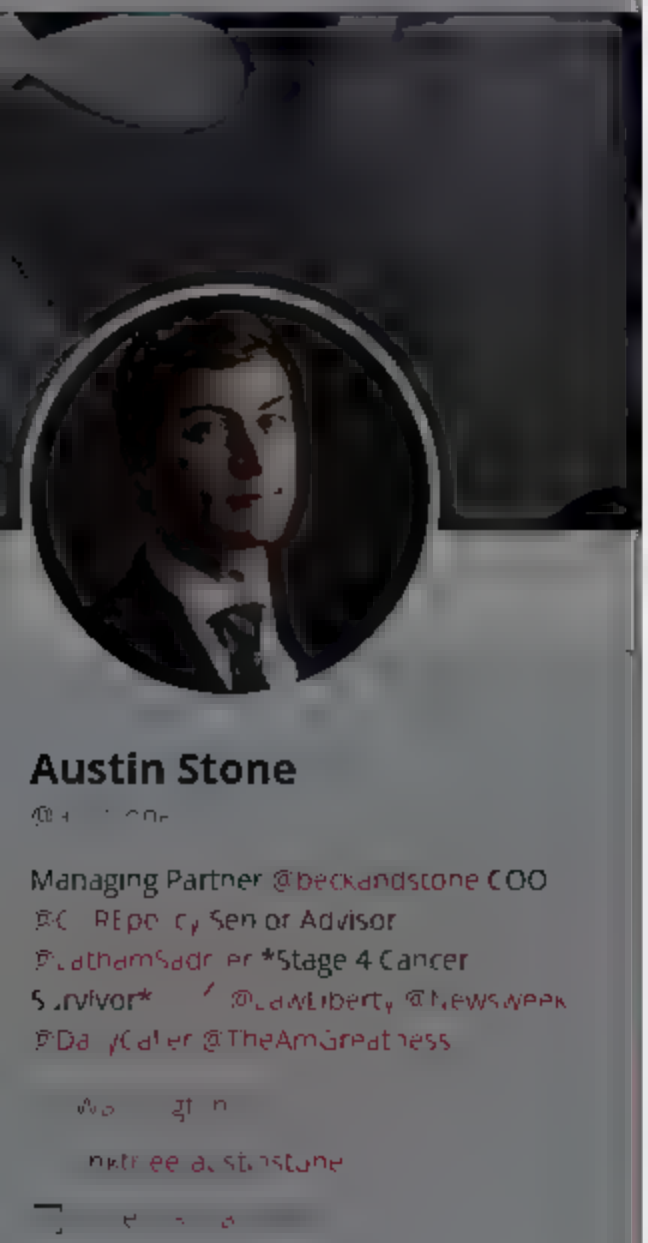

Austin Stone

@austinstone

Managing Partner @beckandstone COO @CLREpolicy Senior Advisor @LathamSadler *Stage 4 Cancer Survivor* @LawLiberty @Newsweek @DailyCaller @TheAmGreatness

Washington

linktree.austinstone

Austin Stone
@austinstone

Follow

As leaders like @RepMattGaetz and @TomCottonAR have pointed out, Republicans' compromise on criminal justice is going to get people killed. Soft-on-crime thinking is hopelessly out-of-touch.

6:50 AM · 10 Mar 2022

© 2022 Twitter About Help Center Terms Privacy policy Cookies Ads info

Bryce Mitchell

The media could not be played

2 4 27

Andrew Cuff
@AndrewJCuff

Follow

Replying to @AM[illegible]

This is more artful than Cicero, and I mean that

12:32 PM · 10 Mar 2022

By using Twitter's services you agree to our We and our partners operate globally and use cookies, including for analytics, personal sation, and ads.

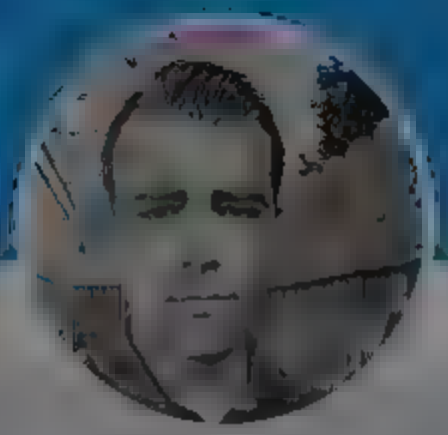

Andrew Cuff

@Andrew_Cuff

Communications Director
Analysis

Andrew Cuff
@Andrew_Cuff

Follow

Outstanding. A deeply American story about what it means to grow up in times that were much like ours.

Beck & Stone @beckandstone
We're pleased to announce our upcoming promotion of Last Summer Boys, the debut novel from B.I. Rivers @RiversWrites

Set in 1968, this pertinent coming-of age tale contemplates...

2:40 PM · 10 Mar 2022

1 Like

1

© 2022 Twitter About Help Center Terms Privacy policy Cookies Ads info

By using Twitter's services you agree to our We and our partners operate globally and use cookies, including for analytics, personal sation, and ads.

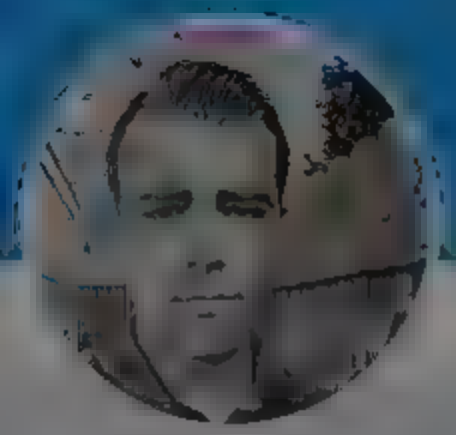

Andrew Cuff

@Andrew Cuff

Follow

This is the most thoughtful, persuasive multi-billion dollar sales pitch I've read.

Palantir @PalantirTech

Read #Palantir CEO Alex Karp's letter in response to the invasion of Ukraine bit.ly/3CB3mBp

6:47 PM · 10 Mar 2022

Twitter About Help Center Terms Privacy policy Cookies Ads info

Andrew Cuff

@Andrew Cuff

Communications Director

Analyst

Home Moments Log in

Andrew Cuff
@Andrew Cuff

Follow

Zelensky better use up that $16 billion quick

7:19 PM · 10 Mar 2022

Andrew Cuff
@Andrew Cuff

Communications Director
Analyst

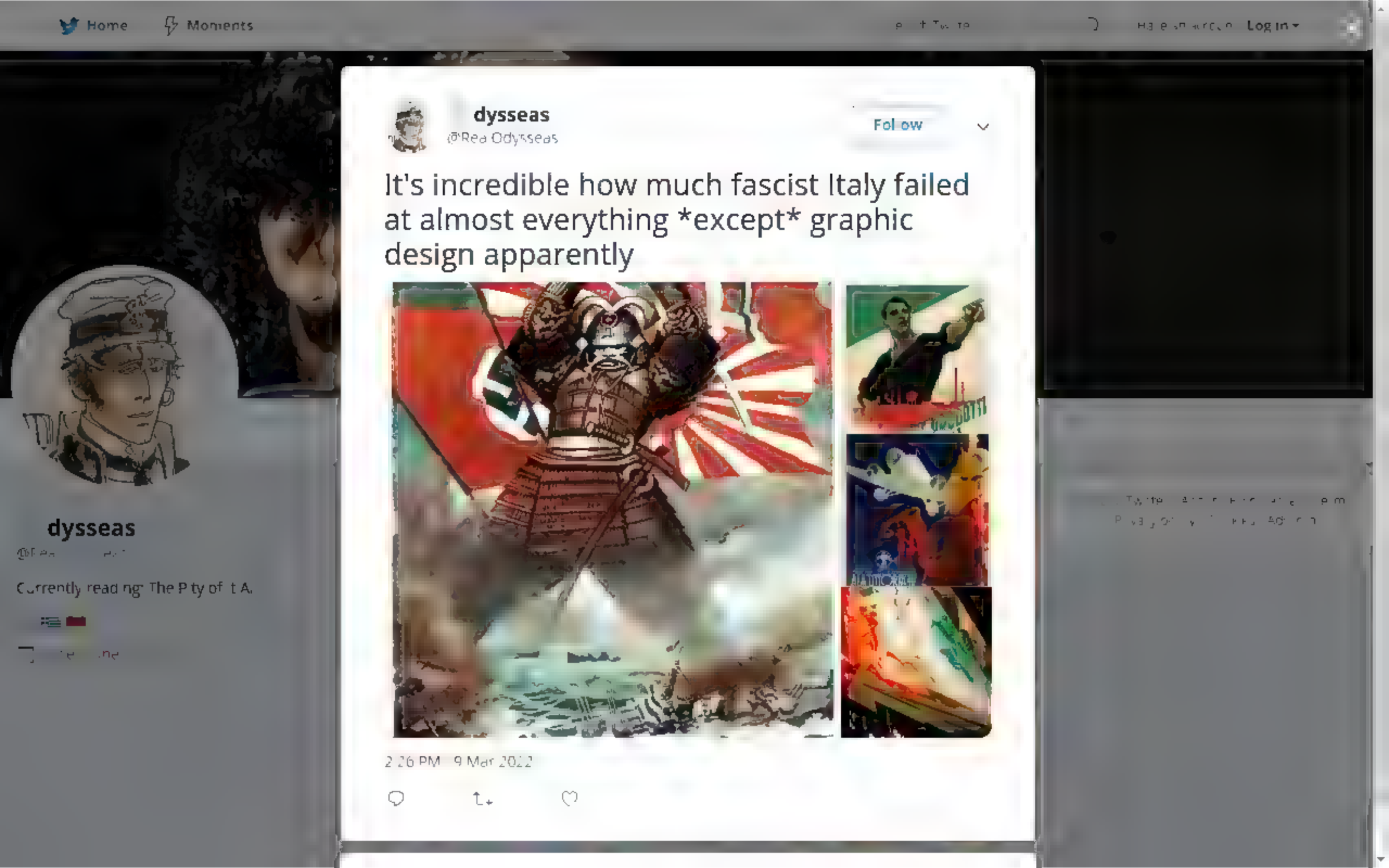
Home
Moments
Log in
dysseas
@Rea Odysseas
Follow
It's incredible how much fascist Italy failed at almost everything *except* graphic design apparently
2:26 PM · 9 Mar 2022
dysseas
Currently reading: The Pity of It All

By using Twitter's services you agree to ... sonal sat on, and ads.

Home About

Log in

Andrew Cuff

@A...

Communications Director ...
Analys s ...

Doon @Doonvorcannon · 8m

When the pope prayed for peace in Ukraine in 2014 and released two doves, they were immediately attacked and killed by a seagull and crow. Do not ignore such symbolism. The signs are there

1 2 33

Doon @Doonvorcannon · 1m

Perhaps the seagull and crow represent the West and East. Who knows which is which

1 2

Andrew Cuff
@Andrew Cuff

Follow

Replying to @Doonvorcannon

Gog and Magog

7:40 PM · 0 Mar 2022

...022 Twitter · About · Help Center · Terms · Privacy policy · Cookies · Ads info

By using Twitter's services you agree to our
We and our partners operate globally and use cookies, including for analytics, personal sation, and ads.

Andrew Cuff
@Andrew_Cuff

Communications Director
Analysis

Michael Millerman @M_Millerman_Jim
it's doubtful whether "history is back" is the right kind of formula for understanding what's going on. one model is "end/restarting of history" but another is "expelling nature with a pitchfork/nevertheless it returns." nature vs. history

1 1 6

Andrew Cuff
@Andrew_Cuff

Follow

Replying to @M_Millerman

History is the way we understand it to be only because of nature and nature's God.

But you might say that we're reaching the end of Progressive History.

8:07 PM · 10 Mar 2022

© 2022 Twitter About Help Center Terms Privacy policy Cookies Ads info

By using Twitter's services you agree to our We and our partners operate globally and use cookies, including for analytics, personal sation, and ads.

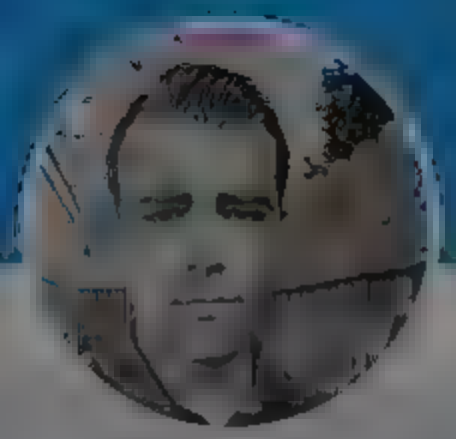

Michael Millerman @M Millerman 10m

Unvaccinated Canadians still can't leave the country or travel domestically by train or plane

1 5 30

Andrew Cuff
@AndrewJCuff

Follow

Replying to @M Millerman

Might be time to take the family and escape. Wouldn't want the kids growing up under that level of tyranny.

5:48 AM · 11 Mar 2021

© 2021 Twitter About Help Center Terms Privacy policy Cookies Ads info

Andrew Cuff
@Andrew

Communications Director
Analyst

By using Twitter's services you agree to our

We and our partners operate globally and use cookies, including for analytics, personal sation, and ads.

Andrew Cuff

@Andrew Cuff

Communications Director

Analysis

Julie Calhoun @JulieCalhounTV · 18h

This is a must read. The opioid crisis has touched every corner of the country. I've done several interviews with former addicts, who like many got hooked after an injury.

The Associated Press @AP

"I'm outraged that you haven't owned up to the crisis that you've created."

Releasing years of anguish and anger, victims of opioid abuse are...

Show this thread

1 3

Andrew Cuff

@Andrew Cuff

Follow

Replying to @JulieCalhounTV

It continues to ravage PA as well -- comes up on the victims so suddenly.

6:[illegible] AM · 11 Mar 2022

© 2022 Twitter About Help Center Terms Privacy policy Imprint Cookies Ads info

Home Moments

Andrew Cuff

@Andrew[illegible]

Communications Director [illegible]
Analysis [illegible]

[illegible]

[illegible]

[illegible]

Andrew Cuff
@AndrewJCuff

Follow

Forget crisis actors. New game? "Skepticism actors."

Journos bring "skeptics" on to be "convinced" on camera.

The guy pictured below is literally a political candidate, not an average joe skeptic. They have a whole troupe of actors for CRT, vaskines, etc

6:47 AM · 11 Mar 2022

Log in

[illegible]

By using Twitter's services you agree to our We and our partners operate globally and use cookies, including for analytics, personalisation, and ads.

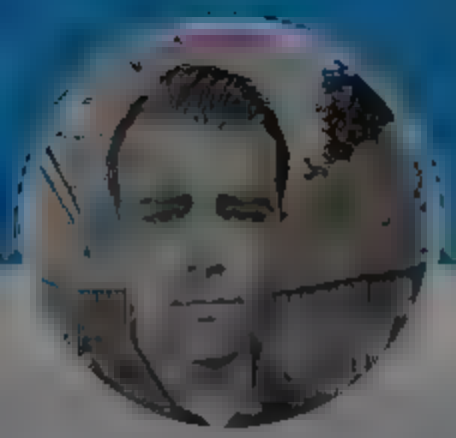

Andrew Cuff

@Andrew Cuff

Communications Director
Analysis

Randy Travis @RandyTravisFox5 · Mar 8

This is often overlooked. But any embargo of Russian oil will raise prices for all of us.

Sheril R. Kirshenbaum @Sheril

In the U.S., we import the majority of oil, gas & other petroleum energy sources from our neighbors, Canada & Mexico. Source: @EIAgov

Show this thread

2 2

Andrew Cuff
@Andrew Cuff

Follow

Replying to @RandyTravisFox5

Cassandra moment.

6:49 AM · 11 Mar 2022

© 2022 Twitter About Help Center Terms Privacy policy Cookies Ads info

By using Twitter's services you agree to

Home About

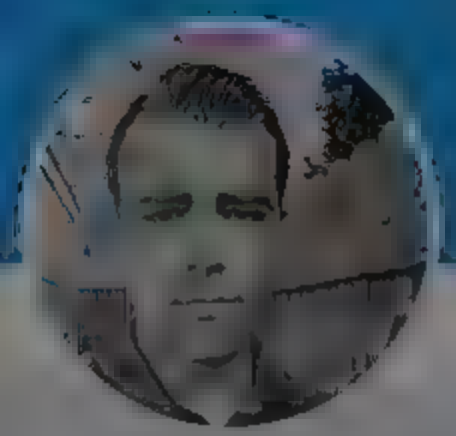

Andrew Cuff

@Andrew[illegible]

Communications Director [illegible]

Analysis [illegible]

[illegible]

Andrew Cuff

@AndrewJCuff

Follow

Guerilla PR Walkthrough Thread

Ever wonder how the sausage gets made on guerilla campaigns? This article provides a good case study.

It's about Dem congressional candidate Karl Gentles of Arizona, who was considered a "long shot" for AZ-6. 1/9

7:41 AM · 11 Mar 2022

[illegible]

sonal sat on, and ads.

Log in

[illegible]

© 2022 Twitter About Help Center Terms Privacy policy Cookies Ads [illegible]

Home Moments

Log in

Andrew Cuff

@Andrew[illegible]

Communications Director [illegible]

Analysis [illegible]

1

Andrew Cuff @AndrewJCuff · 28s

Gentles owns a PR firm that "helps build and tell your story" called The Gentles Agency. He's no stranger to political campaigns but had nothing besides to commend him for the Democrat nomination. His opponents were equally diverse and equally progressive. 2/9

1

Andrew Cuff

@Andrew[illegible]

Follow

One morning, in June 2020, his wife Carla went out jogging. Karl could not go because he was "trying to settle on what to say publicly about the death of George Floyd." 3/9

7:42 AM · 11 Mar 2022

1

Andrew Cuff @AndrewJCuff · 5s

Carla said during her jog, a white man shouted the "N word" at her from a passing car. In the police report she filed over this incident, she was sure to mention that she was an Army reservist who "fought to give everybody their rights." 4/9

[illegible]2 Twitter · About · Help Center · Terms · Privacy policy · Cookies · Ads info

Home Moments

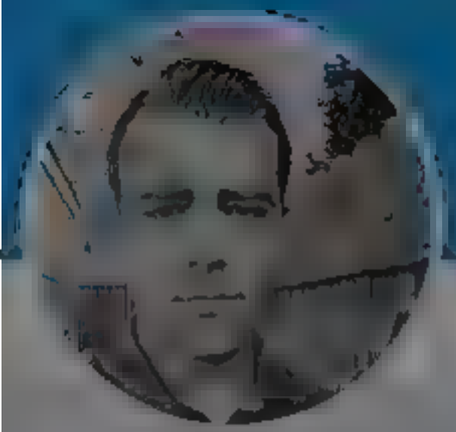

Andrew Cuff

@Ar [illegible]

Communications Director [illegible]
Analys s [illegible]

[illegible]

1

Andrew Cuff
@AndrewJCuff

Fol ow

Gentles owns a PR firm that "helps build and tell your story" called The Gentles Agency. He's no stranger to political campaigns but had nothing besides to commend him for the Democrat nomination. His opponents were equally diverse and equally progressive. 2/9

7 42 AM 11 Mar 2022

1

Andrew Cuff @Andrew_Cuff · 18s

One morn ng, n ,une 2020, h s wife Carla went out jogging Karl could not go because he was "trying to settle on what to say pub icly about the death of George Floyd " 3/9

1

Andrew Cuff @Andrew Cuff 8s

Carla sa d during her ,og, a white man shouted the "N word" at her from a pass ng car .n the po ice report she filed over th s incident, she was sure to mention that she was an Army reservist who "fought to give everybody the r r ghts." 4/9

Log in

Home Moments

Andrew Cuff

@Ar [illegible] r

Communications Director [illegible]

Analys s [illegible]

[illegible]

[illegible]

[illegible]

[illegible]

[illegible] A

[illegible]

[illegible] [illegible] [illegible]

[illegible] Log in

[illegible]

[illegible]

[illegible]

[illegible]

By using Twitter's services you agree to
sonal sat on, and ads.
Home About
Log in
Andrew Cuff
Communications Director
Analys s

1

Andrew Cuff @AndrewJCuff · 48s
Gentles owns a PR firm that "helps build and tell your story" called The Gentles Agency. He's no stranger to political campaigns but had nothing besides to commend him for the Democrat nomination. His opponents were equally diverse and equally progressive. 2/9

1

Andrew Cuff @AndrewJCuff · 45s
One morning, in June 2020, his wife Carla went out jogging. Karl could not go because he was "trying to settle on what to say publicly about the death of George Floyd." 3/9

1

Andrew Cuff @AndrewJCuff · 2s
Carla said during her jog, a white man shouted the "N word" at her from a passing car. In the police report she filed over this incident, she was sure to mention that she was an Army reservist who "fought to give everybody their rights." 4/9

1

Andrew Cuff
@AndrewJCuff

Follow

Karl immediately contacted The Arizona Republic, but because he did not want to "make the incident seem political," he felt bad about doing so. He also felt bad that this would "take the attention off George Floyd" (yes). 5/9

7:42 AM · 11 Mar 2022

1

Andrew Cuff @AndrewJCuff · 5s
Gentle's final quote to AZ Republic is a doozy: "We have to keep our eye on the ball, and the ball is the social injustice and the killing of African American men and women across this nation. That's the ball, not the looting that's going on." 6/9

© 2022 Twitter About Help Center Terms Privacy policy Imprint Cookies Ads info

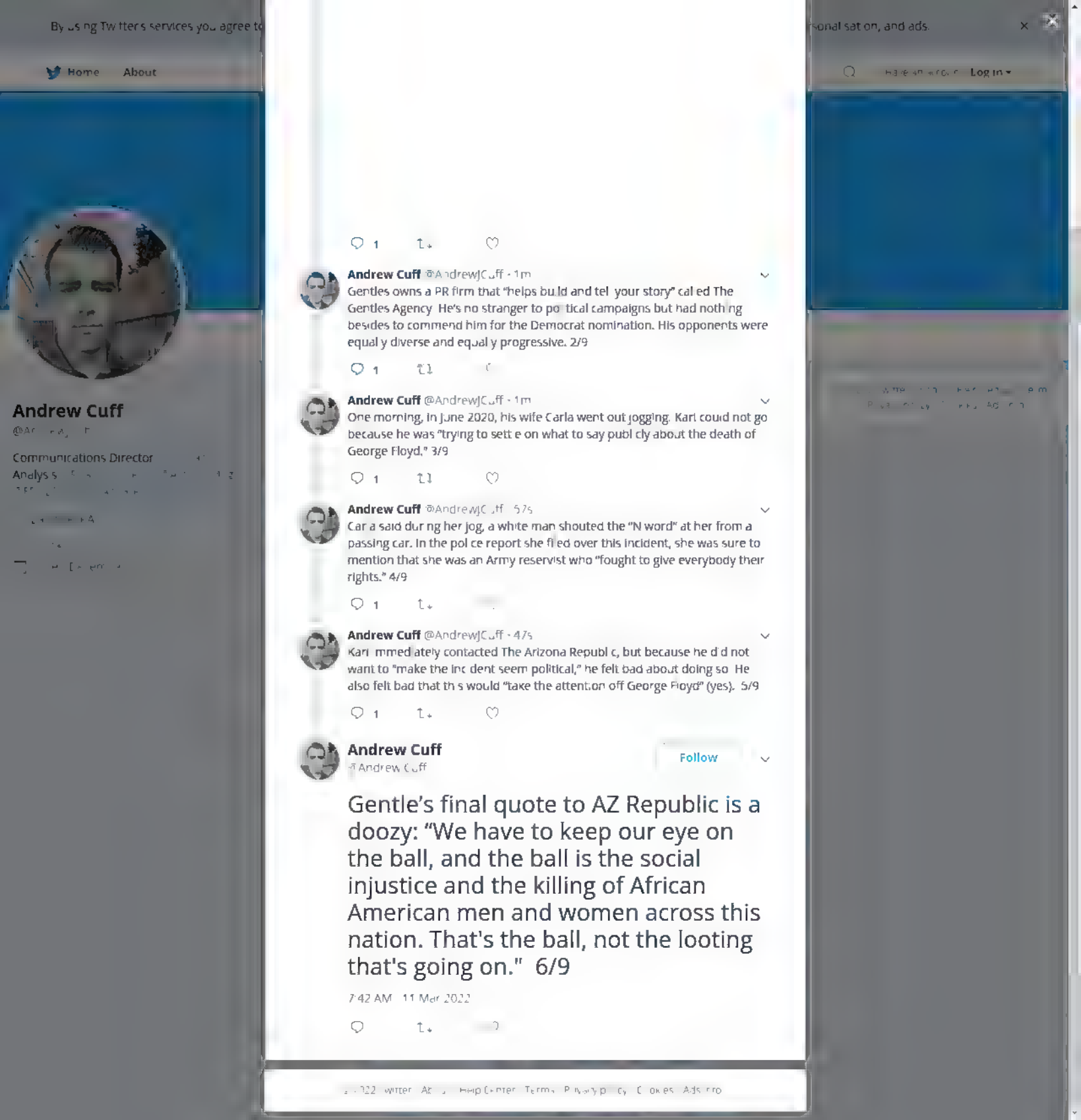

By using Twitter's services you agree to
sonal sat on, and ads.
Home
About
Log in
Andrew Cuff
Communications Director
Analys
1
Andrew Cuff @AndrewJCuff · 1m
Gentles owns a PR firm that "helps build and tell your story" called The Gentles Agency. He's no stranger to political campaigns but had nothing besides to commend him for the Democrat nomination. His opponents were equally diverse and equally progressive. 2/9
1
Andrew Cuff @AndrewJCuff · 1m
One morning, in June 2020, his wife Carla went out jogging. Karl could not go because he was "trying to settle on what to say publicly about the death of George Floyd." 3/9
1
Andrew Cuff @AndrewJCuff · 57s
Carla said during her jog, a white man shouted the "N word" at her from a passing car. In the police report she filed over this incident, she was sure to mention that she was an Army reservist who "fought to give everybody their rights." 4/9
1
Andrew Cuff @AndrewJCuff · 47s
Karl immediately contacted The Arizona Republic, but because he did not want to "make the incident seem political," he felt bad about doing so. He also felt bad that this would "take the attention off George Floyd" (yes). 5/9
1
Andrew Cuff
@AndrewJCuff
Follow
Gentle's final quote to AZ Republic is a doozy: "We have to keep our eye on the ball, and the ball is the social injustice and the killing of African American men and women across this nation. That's the ball, not the looting that's going on." 6/9
7:42 AM · 11 Mar 2022
2022 Twitter, Inc. Help Center Terms Privacy policy Cookies Ads info

By using Twitter's services you agree to
sonal sat on, and ads.
Home About
Log in

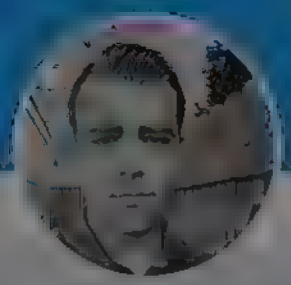

Andrew Cuff
@Ar
Communications Director
Analys s

1

Andrew Cuff @AndrewJCuff 2m
Gentles owns a PR firm that "helps build and tel your story" called The Gentles Agency He's no stranger to po tical campaigns but had noth ng besides to commend him for the Democrat nomination. His opponents were equal y diverse and equal y progressive. 2/9

1

Andrew Cuff @AndrewJCuff 2m
One morning, in June 2020, his wife Carla went out jogging. Karl could not go because he was "trying to sett e on what to say publ cly about the death of George Floyd." 3/9

1

Andrew Cuff @AndrewJCuff 2m
Car a said dur ng her jog, a white man shouted the "N word" at her from a passing car In the pol ce report she fi ed over this incident, she was sure to mention that she was an Army reservist who "fought to give everybody their rights." 4/9

1

Andrew Cuff @AndrewJCuff 1m
Karl mmed ately contacted The Arizona Republ c, but because he d d not want to "make the inc dent seem political," he felt bad about doing so He also felt bad that th s would "take the attent on off George Floyd" (yes). 5/9

1

Andrew Cuff @AndrewJCuff 1m
Gentle's fina quote to AZ Repub ic is a doozy: "We have to keep our eye on the ball, and the bal is the soc al injustice and the k l ng of African American men and women across th s nat on. That's the ball, not the looting that's go.ng on " 6/9

1

Andrew Cuff
@Andrew Cuff
Follow

Gentles ultimately lost the primary, receiving only 4% of votes. His PR strategy seems to have backfired, but why? Recall that this happened just after the Jussie Smollett incident, so filing a police report may have seemed like a great idea at the time. 7/9

7:44 AM · 11 Mar 2022

2022 Twitter About Help Center Terms Privacy policy Cookies Ads info

Home Moments

Log in

Andrew Cuff

@Andrew[illegible]

Communications Director [illegible]
Analysis [illegible]

1

Andrew Cuff @AndrewJCuff · 3m
Gentles owns a PR firm that "helps build and tell your story" called The Gentles Agency. He's no stranger to political campaigns but had nothing besides to commend him for the Democrat nomination. His opponents were equally diverse and equally progressive. 2/9

1

Andrew Cuff @AndrewJCuff · 3m
One morning, in June 2020, his wife Carla went out jogging. Karl could not go because he was "trying to settle on what to say publicly about the death of George Floyd." 3/9

1

Andrew Cuff @AndrewJCuff · 2m
Carla said during her jog, a white man shouted the "N word" at her from a passing car. In the police report she filed over this incident, she was sure to mention that she was an Army reservist who "fought to give everybody their rights." 4/9

1

Andrew Cuff @AndrewJCuff · 2m
Karl immediately contacted The Arizona Republic, but because he did not want to "make the incident seem political," he felt bad about doing so. He also felt bad that this would "take the attention off George Floyd" (yes). 5/9

1

Andrew Cuff @AndrewJCuff · 2m
Gentle's final quote to AZ Republic is a doozy: "We have to keep our eye on the ball, and the ball is the social injustice and the killing of African American men and women across this nation. That's the ball, not the looting that's going on." 6/9

1

Andrew Cuff @AndrewJCuff · 1m
Gentles ultimately lost the primary, receiving only 4% of votes. His PR strategy seems to have backfired, but why? Recall that this happened just after the Jussie Smollett incident, so filing a police report may have seemed like a great idea at the time. 7/9

1

Andrew Cuff
@Andrew Cuff

Follow

One possibility is that Gentles wears a suit and tie—he sought sympathy from the wrong voter demographic. Another? His platform/campaign message was exceptionally weak. His slogan was "Principles over Politics" and he attacked Trump's economic and foreign policy (right?). 8/9

7:45 AM · 11 Mar 2022

© 2022 Twitter · About · Help Center · Terms · Privacy policy · Cookies · Ads Info

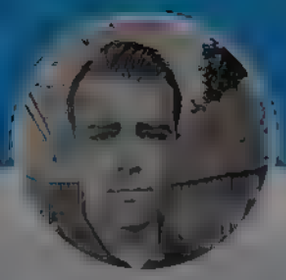

Andrew Cuff

Communications Director
Analys s

Andrew Cuff @AndrewJC uff 3m
📺Guerilla PR Wa kthrough Thread📺

Ever wonder how the sausage gets made on gueri la campaigns? Th.s article provides a good case study

t's about Dem congressional candidate Kari Gentles of Arizona, who was considered a "long shot" for AZ-6. 1/9

1

Andrew Cuff @AndrewJC uff 3m
Gentles owns a PR firm that "helps bu ld and tel your story" cal ed The Gentles Agency He's no stranger to po itical campaigns but had noth ng besides to commend him for the Democrat nomination. His opponents were equal y diverse and equally progressive. 2/9

1

Andrew Cuff @AndrewJC uff 3m
One morning, In June 2020, his wife Carla went out jogging. Kari could not go because he was "trying to sett.e on what to say publ cly about the death of George Floyd." 3/9

1

Andrew Cuff @AndrewJC uff 3m
Car a said dur ng her jog, a wh te man shouted the "N word" at her from a passing car. In the pol ce report she fi ed over this incident, she was sure to mention that she was an Army reservist who "fought to give everybody their rights." 4/9

1

Andrew Cuff @AndrewJC uff 2m
Kari mmed ate y contacted The Arizona Republ c, but because he d d not want to "make the inc dent seem pol tical," he felt bad about doing so. He also felt bad that th.s would "take the attention off George Floyd" (yes). 5/9

1

Andrew Cuff @AndrewJC uff 2m
Gentle's fina quote to AZ Repub ic is a doozy "We have to keep our eye on the ball, and the bal is the social injustice and the k l ng of African American men and women across this nation. That's the ba l, not the looting that's go.ng on " 6/9

1

Andrew Cuff @AndrewJC uff 1m
Gentles u timately lost the pr mary, receiving only 4% of votes. His PR strategy seems to have backfired, but why? Recal that th.s happened just after the Jussie Smol ett incident, so fil ng a po ice report may have seemed ike a great idea at the time. 7/9

1

Andrew Cuff @AndrewJC uff 26s
One poss bi ity is that Gentles wears a suit and tie he sought sympathy from the wrong voter demograph c. Another? His p atform/campa gn message was exceptionally weak. His s.ogan was "Principles over Po itics" and he attacked Trump's economic and foreign po icy (right?) 8/9

1

Andrew Cuff
@Andrew C uff

Follow

Takeaway for candidates: if you're going to use a scandal to get in the news, make sure it's a real scandal that will resonate with your voters and can be independently verified. You can't PR your way into office if there's nothing behind the curtain. 9/9

7:45 AM · 11 Mar 2022

Andrew Cuff

@Andrew_Cuff

Communications Director
Analys

Bolingbroke @KingBolingbroke · 10m

When are we going to bring back classical tutors? A tutor employed by a wealthy family to educate their children. Like, is be Jane Eyre, but a boy I would learn MATH to do something like that.

3 8

Andrew Cuff
@Andrew_Cuff

Follow

Replying to @KingBolingbroke

It doesn't cost much. Room and board + $15/hour would tempt most college students.

8:09 AM · 11 Mar 2

© Twitter About Help Center Terms Privacy policy Cookies Ads info

By using Twitter's services you agree to our We and our partners operate globally and use cookies, including for analytics, personalisation, and ads.

Andrew Cuff

@Andrew_Cuff

Communications Director
Analysis

Andrew Cuff
@Andrew_Cuff

Follow

Feels like I just got a master's degree in the economic history of Pennsylvania's Northeast. Thanks to @CFMcElwee

8:48 AM · 11 Mar 2022

© 2022 Twitter About Help Center Terms Privacy policy Cookies Ads info

Home Moments

Andrew Cuff

@Andrew Cuff

Communications Director

Analysis

1 1

Andrew Cuff

@Andrew Cuff

Follow

Nowadays, every small-town American is dealing with the question of how to balance "growth" and jobs with the types of 21st-century industries that economic growth now necessitates.

Do people really want another Amazon warehouse in their backyard?

8:39 AM · 11 Mar 2022

Log in

Home Moments Log in

Michael Rentz @GMichaelRentzR · 1m

It's definitely about to get a lot worse

1 1

Andrew Cuff
@AndrewjCuff

Follow

Replying to @GMichaelRentzR

alright hit me, what are you seeing

8:5[illegible] AM · 11 Mar 20[illegible]

© 2022 Twitter · About · Help Center · Terms · Privacy policy · Cookies · Ads info

Andrew Cuff
@A[illegible]

Communications Director [illegible]
Analysis [illegible]
[illegible]

[illegible] FA

[illegible]

[illegible]

By using Twitter's services you agree to our We and our partners operate globally and use cookies, including for analytics, personal sation, and ads.

Andrew Beck @AndrewBeck_SA · 41s

just rtd Joe Biden without irony my god what have I become

1 1

Andrew Cuff
@AndrewJCuff

Follow

Replying to @AndrewBeck_SA

You've fallen for Based Biden, it's over

11:27 AM · 11 Mar 20

© 2021 Twitter About Help Center Terms Privacy policy Imprint Cookies Ads info

Andrew Cuff

@AndrewJCuff

Communications Director
Analysis

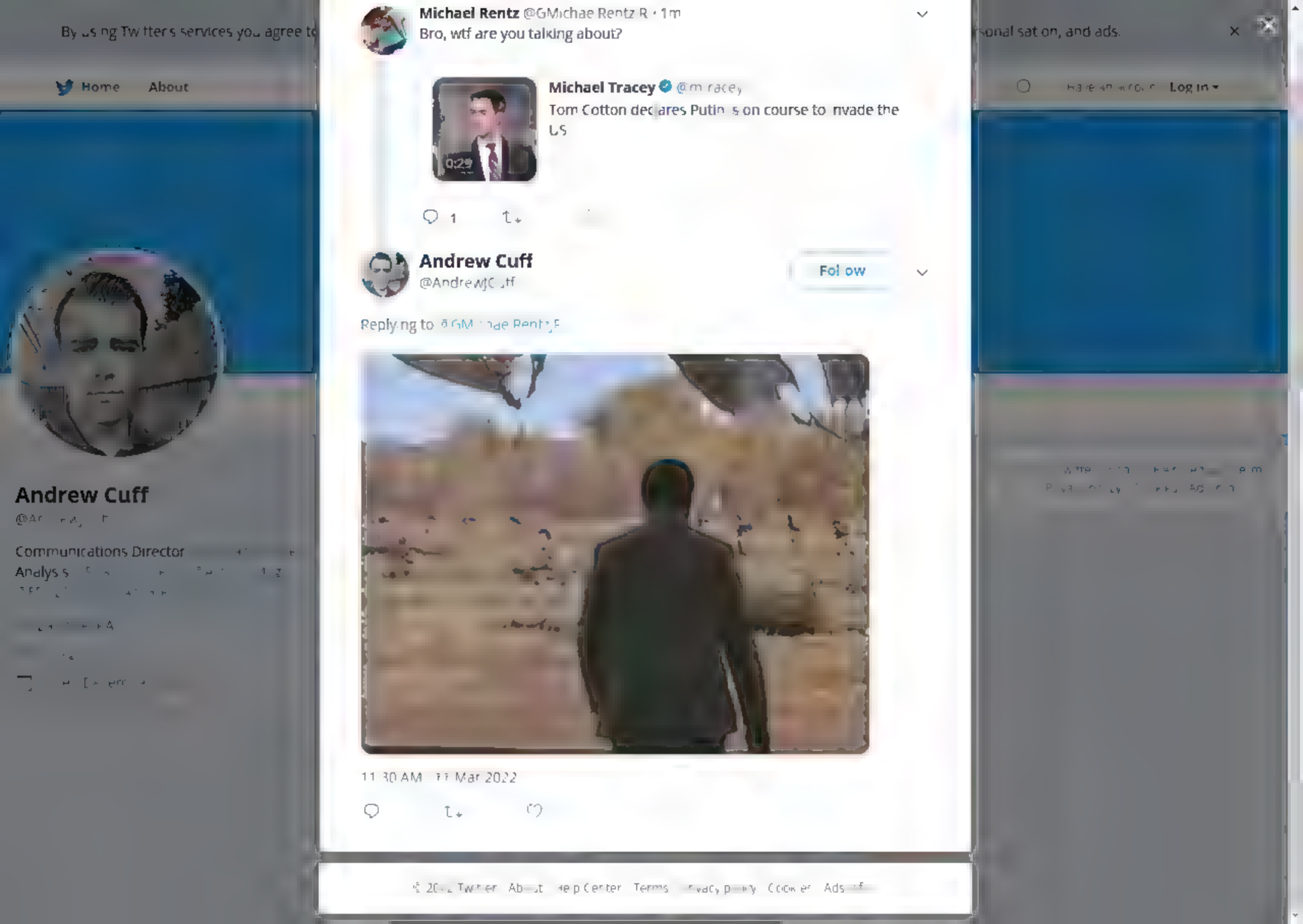
By using Twitter's services you agree to
sonal sat on, and ads.
Home
About
Log in
Andrew Cuff
Communications Director
Analys s
Michael Rentz @GMichae Rentz R · 1m
Bro, wtf are you talking about?
Michael Tracey @m racey
Tom Cotton declares Putin is on course to invade the US
1
Andrew Cuff
@AndrewJCuff
Follow
Replying to @GMichae Rentz R
11:30 AM · 11 Mar 2022
© 2022 Twitter About Help Center Terms Privacy policy Cookies Ads

Home Moments

Andrew Cuff

@Andrew[illegible]

Communications Director [illegible]
Analysis [illegible]

[illegible]

[illegible]

[illegible]

Andrew Cuff
@AndrewJCuff

Follow

Forget crisis actors. New game? "Skepticism actors."

Journos bring "skeptics" on to be "convinced" on camera.

The guy pictured below is literally a political candidate, not an average joe skeptic. They have a whole troupe of actors for CRT, vaskines, etc

6:47 AM · 11 Mar 2022

Log in

[illegible]

Home Moments Log in

Andrew Cuff
@Andrew_Cuff

Follow

These were the only 4 illustrations from a certain Robert Heinlein book that wouldn't be censored by Twitter.

Andrew Cuff @AndrewJCuff

, 55 AM · 9 Mar 2022

Andrew Cuff

Communications Director
Analys s

What we're watching: U S Latinos identifying as multiracial soared during the last decade, while those identifying as solely white dropped significantly, according to the latest census."

3 6

Andrew Cuff
@AndrewJCuff

Follow

Replying to echo chamberz

From LA Times

Strikingly, the share of Latinos who identified as white in the 2020 census fell from about 53% in 2010 to about 20% in 2020.

When it asked for race, the census in 2020 added prompts under the "white" category that included countries not associated with Hispanics.

11:59 AM · 17 Mar 2022

1 Like

1

By using Twitter's services you agree to
Home About
sonal sat on, and ads.
Log In
Andrew Cuff
Communications Director
Analys s
Twitter About Help Center Terms Privacy policy Imprint Cookies Ad info

By using Twitter's services you agree to our

We and our partners operate globally and use cookies, including for analytics, personalisation, and ads.

Home About

Log in

Andrew Cuff

@Andrew_Cuff

Communications Director

Analysis

Gabe F. Guidarini @GabeGuidarini · 1m

So many boomers are following me right now and I have no idea why

Literally 100 over the past few hours

2 4

Andrew Cuff

@Andrew_Cuff

Follow

Replying to @GabeGuidarini

Perhaps you smell like an Applebees Thursday Night Special

10:10 PM · 11 Mar 2022

© 2022 Twitter About Help Center Terms Privacy policy, Cookies Ads info

By using Twitter's services you agree to

Home About

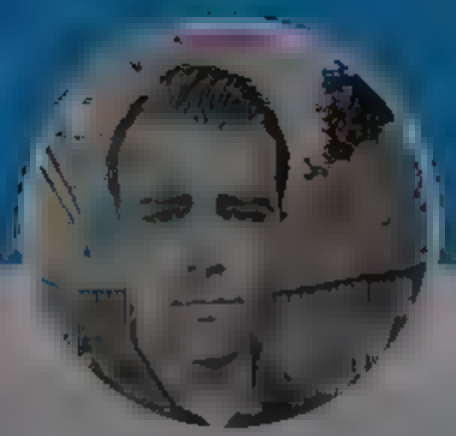

Andrew Cuff

@Andrew_Cuff

Communications Director

Analysis

What we're watching: U.S. Latinos identifying as multiracial soared during the last decade, while those identifying as solely white dropped significantly, according to the latest census."

4 1 15

Andrew Cuff @AndrewJCuff · 4m

From LA Times

Strikingly, the share of Latinos who identified as white in the 2020 census fell from about 53% in 2010 to about 20% in 2020.

When it asked for race, the census in 2020 added prompts under the "white" category that included countries not associated with Hispanics.

1 1

Andrew Cuff

@Andrew_Cuff

Follow

Replying to @Andrew_Cuff @echo_chamberz

It would be crazy if it just outright dipped from 53% to 20% I think. Probably anti-white rhetoric played a role, but there's also just a lot of ambiguity in how "Hispanics" identify themselves (most people south of the Rio Grande have never heard the word "hispanic").

12:01 PM · 11 Mar 2022

© 2022 Twitter · About · Help Center · Terms · Privacy policy · Cookies · Ads info

sonal sat on, and ads.

Have an account Log in

By using Twitter's services you agree to our We and our partners operate globally and use cookies, including for analytics, personal sation, and ads.

Andrew Cuff
@Andrew_Cuff

Follow

This but it's Turkey

KyivPost @KyivPost
❗ Imagine if Putin attacked any other European country #UkraineRussiaWar #UkraineUnderAttack #UkraineInvasion #PutinHitler #PutinsWar

1:15 PM · 11 Mar 2022

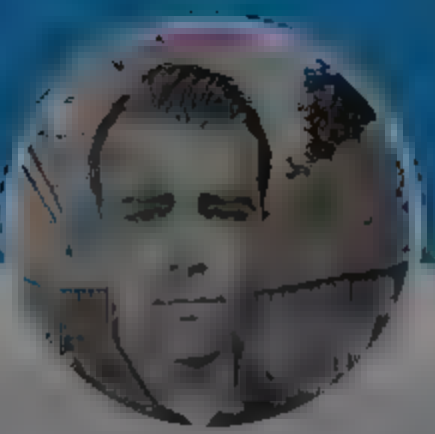

Andrew Cuff
@Andrew_Cuff

Communications Director
Analysis

© 2022 Twitter About Help Center Terms Privacy policy, Cookies, Ads info

By using Twitter's services you agree to our ... We and our partners operate globally and use cookies, including for analytics, personal sation, and ads.

Andrew Cuff

@Andrew Cuff

Follow

My point exactly.
theamericanconservative.com/articles/the-l ...

Jake M. Grumbach
@JakeMGrumbach

The crisis of American democracy is coming from the state level

> **mark** @kept_simple · Jan 28, 2021
> pretty much every republican state legislator is on the boebert/taylor greene continuum and it's been that way for years

12:41 PM · 11 Mar 2022

© 2022 Twitter About Help Center Terms Privacy policy Cookies Ads info

Andrew Cuff

Communications Director
Analyst

Home Moments Log in

Andrew Cuff

@Andrew_Cuff

Communications Director
Analys s

curtmills @CurtMills · 1m

earning that Zelensky p ayed the pres dent on the "Ukrain an 'West Wing'" is a succinct, unsettling summation of how we got where we are

1 2

Andrew Cuff
@Andrew_Cuff

Follow

Rep ying to @CurtM s

I remember when Colbert ran for president in 2008. They say they're kidding until they're not.

PM 1 Mar 2022

Twitter About Help Center Privacy Policy Cookies Ad nfo

Home
Moments
Log in
Andrew Beck @AndrewBeckUSA
Returning to a Christian theological well poisoned by gnostic philosophy is not going to reverse the transhumanist telos of our age for it is what led us here in the first place
4
1
3
Andrew Cuff
@AndrewJCuff
Follow
Replying to @AndrewBeckUSA
There is no Christian religion without Platonism though; the New Testament is chock full of it.
The perpetual heresy of transhumanism will recur until the return of Christ!
Resurrection/glorification is the real way to fulfill our desire for transcendence, not transhumanism.
4:23 PM · 11 Mar 2022
Andrew Cuff
Communications Director
Analysis

Home Moments

Andrew Cuff

@Andrew Cuff

Communications Director

Analysis

The perpetual heresy of transhumanism will recur until the return of Christ!

Resurrection/glorification is the real way to fulfill our desire for transcendence, not transhumanism

1 1

Andrew Beck @AndrewBeckUSA 40m

As you see it perhaps. But Platonism is read into the New Testament not in it. It's a lens by which to view, not the substance itself. The Christian religion is a Hebrew, not a Greek religion

1

Andrew Cuff
@Andrew Cuff

Follow

Replying to @AndrewBeckUSA

Would be tough to demonstrate that the NT writers -- who wrote in Greek, spoke/thought in Greek, used the Greek LXX, and were educated under Hellenism -- still were somehow able to divorce their use of words like soma and logos from NeoPlatonic content. How could one prove this??

5:22 PM · 11 Mar 2022

Log in

2022 Twitter Abou Help Center Terms Privacy policy Cookies Ads info

The perpetual heresy of transhumanism will recur until the return of Christ!

Resurrection/glorification is the real way to fulfil our desire for transcendence, not transhumanism

1 1

Andrew Beck @AndrewBeckUSA · 1h

As you see it perhaps. But Platonism is read into the New Testament not in it. It's a lens by which to view, not the substance itself. The Christian religion is a Hebrew, not a Greek religion

1

Andrew Cuff @AndrewJCuff · 2m

Would be tough to demonstrate that the NT writers - who wrote in Greek, spoke/thought in Greek, used the Greek LXX, and were educated under Hellenism - still were somehow able to divorce their use of words like soma and logos from NeoPlatonic content. How could one prove this??

1

Andrew Beck @AndrewBeckUSA · 14m

They were Hebrew, not Greek, though they wrote Greek as they were writing to the churches in the Greek world. Paul was a "Pharisee of the Pharisees" educated under Gamaliel under a strict Hebrew tradition. You do agree other thought traditions existed outside of the Greek, yes?

1

Andrew Cuff
@Andrew Cuff

Follow

Replying to @AndrewBeckUSA

100%. But we can tell from reading their Greek texts that the Judaic schools were influenced by Hellenism. In fact if you read Josephus, you will find that Gamaliel himself insisted on his own children studying Greek philosophy.

5:45 PM · 11 Mar 2022

© 2022 Twitter About Help Center Terms Privacy policy Cookies Ads info

Home Moments

Log in

Andrew Cuff

@An[illegible]

Communications Director [illegible]
Analys[illegible]

[illegible]

1 1

Andrew Beck @AndrewBeckUSA · 1h

As you see it perhaps. But Platonism is read into the New Testament not in it. It's a lens by which to view, not the substance itself. The Christian religion is a Hebrew, not a Greek religion

1

Andrew Cuff @AndrewJCuff · 32m

Would be tough to demonstrate that the NT writers – who wrote in Greek, spoke/thought in Greek, used the Greek LXX, and were educated under Hellenism – still were somehow able to divorce their use of words like soma and logos from NeoPlatonic content. How could one prove this??

1

Andrew Beck @AndrewBeckUSA · 23m

They were Hebrew, not Greek, though they wrote Greek as they were writing to the churches in the Greek world. Paul was a "Pharisee of the Pharisees" educated under Gamaliel under a strict Hebrew tradition. You do agree other thought traditions existed outside of the Greek, yes?

1

Andrew Cuff @AndrewJCuff · 8m

100%. But we can tell from reading their Greek texts that the Judaic schools were influenced by Hellenism. In fact if you read Josephus, you will find that Gamaliel himself insisted on his own children studying Greek philosophy

1

Andrew Cuff
@AndrewJCuff

Follow

In his intercourse with non-Jews Gamaliel was unconstrained, for which he was sometimes blamed. A friendly conversation is recorded (Er. 64b) which he had with a heathen on the way from Acre to Ecdippa (Achzib). On the Sabbath he sat upon the benches of heathen merchants (Tosef., M. K. ii. 8). Various details have been handed down by tradition concerning the religious practises of Gamaliel and his house (see the following Tosefta passages: Dem. ii. 15; Shab. i. 22, xi. [xiii.], end; Yom-Tob i. 22; i. 10, 13, 14, 16). In Gamaliel's house it was not customary to say "Marpe" (Recovery) when any one sneezed, because that was a heathenish superstition (Tosef., Shab. vii. [viii.] 5, comp. Ber. 53a). Two concessions were made to Gamaliel's household in the way of relaxing the severity of the rules set up as a barrier against heathendom: permission to use a mirror in cutting the hair of the head (Tosef., Ab. Zarah, iii. 5, comp. Yer. Ab. Zarah 41a), and to learn Greek (Tosef., Sotah, xv. 8, Sotah, end). In regard to the latter, Gamaliel's son Simon relates (Sotah 49b) that many children were instructed in his father's house in "Greek wisdom."

5:54 PM · 1 Mar 2022

© 2022 Twitter · About · Help Center · Terms · Privacy policy · Cookies · Advertising

Home Moments

Resurrection/glorification is the real way to fulfill our desire for transcendence, not transhumanism

1 1

Andrew Beck @AndrewBeckUSA · 2h
As you see it perhaps. But Platonism is read into the New Testament not in it. It's a lens by which to view, not the substance itself. The Christian religion is a Hebrew, not a Greek religion

1

Andrew Cuff @AndrewJCuff · 1h
Would be tough to demonstrate that the NT writers – who wrote in Greek, spoke/thought in Greek, used the Greek LXX, and were educated under Hellenism – still were somehow able to divorce their use of words like soma and logos from NeoPlatonic content. How could one prove this??

1

Andrew Beck @AndrewBeckUSA · 1h
They were Hebrew, not Greek, though they wrote Greek as they were writing to the churches in the Greek world. Paul was a "Pharisee of the Pharisees" educated under Gamaliel under a strict Hebrew tradition. You do agree other thought traditions existed outside of the Greek, yes?

1

Andrew Cuff @AndrewJCuff · 46m
100%. But we can tell from reading their Greek texts that the judaic schools were influenced by Hellenism. In fact if you read Josephus, you will find that Gamaliel himself insisted on his own children studying Greek philosophy

1

Andrew Cuff @AndrewJCuff · 37m

In his intercourse with non-Jews Gamaliel was unconstrained, for which he was sometimes blamed. A friendly conversation is recorded ('Er. 64b) which he had with a heathen on the way from Acre to Ecdippa (Achzib). On the Sabbath he sat upon the benches of heathen merchants (Tosef. M. K. ii. 8). Various details have been handed down by tradition concerning the religious practises of Gamaliel and his house (see the following Tosefta passages: Dem. iii. 15; Shab. i. 22, xii. [x...], end; Yom-Tob i. 22; ii. 10, 13, 14, 16). In Gamaliel's house it was not customary to say "Marpe'" (Recovery) when any one sneezed, because that was a heathenish superstition (Tosef. Shab. vii. [viii.] 5; comp. Ber. 53a). Two concessions were made to Gamaliel's household in the way of relaxing the severity of the rules set up as a barrier against heathendom: permission to use a mirror in cutting the hair of the head (Tosef. 'Ab. Zarah, iii. 5, comp. Yer. 'Ab. Zarah 41a), and to learn Greek (Tosef., Sotah, xv. 8; Sotah, end). In regard to the latter Gamaliel's son Simon relates (Sotah 49b) that many children were instructed in his father's house in "Greek wisdom."

1

Andrew Beck @AndrewBeckUSA · 16m
An awareness ≠ an influence. Paul states in 2 Corinthians that the world by its wisdom knew not God. What is he referring to other than the prevailing "wisdom" of the time? He says the Ephesians are "built upon the foundation of the apostles and the prophets" – not philosophers.

1

Andrew Cuff
@Andrew Cuff

Follow

Replying to @AndrewBeckUSA

This I agree with, and there's tons of antipathy against Greek philosophy among the Hebrews.

I guess my definition of influence is more broad. Like, I'm not a Hegelian but I'm certainly very influenced by Hegel.

6:31 PM · 11 Mar 2022

© 2022 Twitter · About · Help Center · Terms · Privacy policy · Cookies · Ads Info

By us ng Tw tter s services you agree to our We and our partners operate globa y and use cookies, nclud ng for analyt cs, personal sat on, and ads.

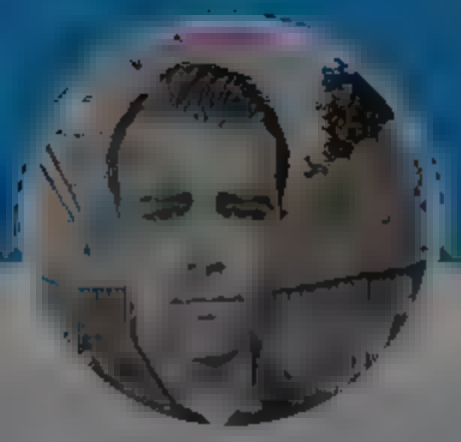

Andrew Cuff

@Andrew_Cuff

Follow

Fedaykin contempt for Harkonnen decadence.

> **Phil Stewart** @phil_dstewart
> BREAK NG M ss le attack on Erb l was launched from OUTSIDE Iraq, 12 bal stic m ss les fired, Iraq state med a says quot ng anti-terror sm forces in Kurd stan Reuters

6 1 s PM · 12 Mar 2022

© 2022 Twitter About Help Center Terms Privacy policy Cookies Ads info

Communications Director

Analys s

Home Moments Log in

Andrew Cuff

@Andrew_Cuff

Communications Director
Analysis

Andrew Cuff
@Andrew_Cuff

Follow

Boring old Janus v. AFSCME was an important culture war moment.

Charles Wing-Uexküll @CWingUexku

Important to remember what the membership of this 'Union' was like—of course not an alliance of working class people, but rather extremely militant sexually deviant freaks, many of them foreign and covered in tattoos...

Show this thread

11:42 AM · 12 Mar 2022

1 Like

1

© 2022 Twitter About Help Center Terms Privacy policy Cookies Ads info

Home Moments

Log in

Andrew Cuff

@Andrew[illegible]

Communications Director [illegible]

Analysis [illegible]

89 288 1.7K

Andrew Cuff
@AndrewJCuff

Follow

Replying to @[illegible] @[illegible] @Governor[illegible]

Youngkin continues to exceed my expectations.

11:47 AM [illegible] Mar 2022

2 Likes

2

© 2022 Twitter About Help Center Terms Privacy policy Cookies Ads info

Home Moments Log in

Andrew Cuff

Communications Director
Analys s

Saurabh Sharma 14h
Stephen K. Bannon w l tape an episode of @AmMomentOrg's Moment of Truth on Monday

What shou d @N ckSSolheim and ask him?

7 2 23

Andrew Cuff
@Andrew_C ff

Follow

Rep ying to @ssharmaUS @AmMomentOrg @N ckSSolheim

Please ask him your own tweeted question. I'd be really interested in his honest, no-BS answer.
twitter.com/ssharmaUS/stat ...

Th s Tweet s unavai able

11 46 AM 12 Mar 2022

1 Like

1

2 Twitter Abou Help Center erm Privacy po cy Co ies Ad nfo

Tweet

Something went wrong. Try reloading

Sign up

Did someone say ... cookies?

Twitter and its partners use cookies to provide you with a better, safer and faster service and to support our business. Some cookies are necessary to use our services, improve our services, and make sure they work properly. Show more about your choices.

Accept all cookies

Refuse non-essential cookies

The union president wore o ive drab fat gues to ral ies

1 1

Charles Wing-Uexküll @CWingUexkul · 15h
Everyone had to join or be ostracized (75/76 grad students n our department paid memberships) but they couldn't stand the thought that some peop e wouldn't enthusiastically assent to whatever insane agenda they had come up with that year

1

Charles Wing-Uexküll @CWingUexkul · 15h
The point of this story s that most of the leftist intel igentsia are spo ed, soft osers that wou d rather p ay comme in front of your college freshman than do anything hard or unpopu ar. They're bullies that only feel strong in numbers.

1 1

Charles Wing-Uexküll @CWingUexkul · 15h
And the environment turns a lot of people like me off

need to do a full socio ogical study of the mid 20s early 30s humanit es grad student... lots of si ent contrarians there who real ze how fake & ghey everyth ng is and have the IQ to produce much more interesting work.

1 1 2

Andrew Cuff
@Andrew Cuff
Follow

Replying to @CWingJexkul

My experience as well. PhD CUA 2018. Difference is, when the union came knocking for the grad students, the pro-lifers sent them packing.

11:48 AM · 12 Mar 2022

1 Like

2 1

Charles Wing-Uexküll @CWingUexkul · 15h
Replying to @Andrew_Cuff
Only guy who didn't pay dues in our dept was from Notre Dame

1

Charles Wing-Uexküll @CWingUexkul · 15h
Replying to @Andrew_Cuff
feel like higher ed is both worse & better than ppl out of academ a bel eve the 'scholarsh p' being done is more unh nged & demonic than most people can imagine, but the commitments are relative y light - it's mostly people doing low-quality work to conform & seem cool

© 2022 Twitter Ab ... Help Center Term ... Privacy p cy Cookies Ads info

By using Twitter's services you agree to our We and our partners operate globally and use cookies, including for analytics, personal sation, and ads.

Andrew Cuff

@Andrew_Cuff

Communications Director
Analyst

Auron MacIntyre @AuronMacIntyre · 4m
Let's goooooooooo

Aaron Rupar @atrupar
"We will pass critical reforms making every executive branch employee fireable by the president of the United States. The deep state must and will be brought to heel." Trump proposes a drastic expansion of ...

Show this thread

6 13 88

Andrew Cuff
@Andrew_Cuff

Follow

Replying to @AuronMacIntyre

This is the first half. The second is designing an effective vetting process to staff the agencies with better people.

10:10 AM · 13 Mar 20..

© 2020 Twitter About Help Center Terms Privacy policy Cookies Ads info

By us ng Tw tter's services you agree to our We and our partners operate g obal y and use cookies, nclud ng for analyt cs, personal sat on, and ads.

J.D. Vance

Christian husband dad and Ohio cand date for the US Senate Author of co founder

J.D. Vance ✓
@JDVance1

Follow

Everyone is losing their mind about this, but I've been calling for it at every town hall I do. Either the president controls the executive branch or he doesn't. If he doesn't, we don't live in a Republic, we live in a civil service driven oligarchy.

Aaron Rupar ✓ @atrupar
"We will pass critical reforms making every executive branch employee fireable by the president of the United States. The deep state must and will be brought to heel." - Trump proposes a drastic expansion of presidential power

Show this thread

10:17 AM · 13 Mar 2022

2 Retweets **5** Likes

2 5

© 2022 Twitter About Help Center Terms Privacy policy Cookies Ads info

By using Twitter's services you agree to our We and our partners operate globally and use cookies, including for analytics, personal sation, and ads.

Andrew Cuff

@Andrew_Cuff

Communications Director
Analysis

Andrew Beck @AndrewBeckUSA 4h

Where we at with getting laws that stop the state from seizing your money or property if they claim you got it illegally?

3 4

Andrew Cuff
@Andrew_Cuff

Follow

Replying to @AndrewBeckUSA

Can't, we need to keep our options open for this:

Ohio War Room @OhioWarRoom

WATCH. @JDVance1 explains why it's time to tax groups like the Ford Foundation funding Left wing ideology

"Why don't we seize the assets of the Ford Foundation tax.

11:48 AM · 15 Mar 20

© 2022 Twitter About Help Center Terms Privacy policy, Cookies Ads info

By using Twitter's services you agree to our We and our partners operate globally and use cookies, including for analytics, personalisation, and ads.

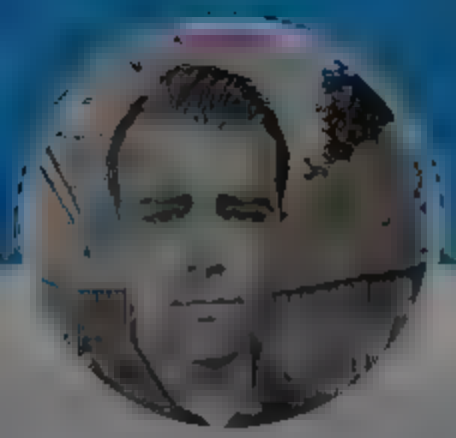

Andrew Cuff
@Andrew_Cuff

Follow

Lol

> **Morgan Ortagus** @MorganOrtagus
> In Congress, I'm going to fight to cut taxes and reduce regulations so your businesses can thrive

6:06 PM · 13 Mar 2022

© 2022 Twitter About Help Center Terms Privacy policy Cookies Ads info

Andrew Cuff
@Andrew_Cuff

Communications Director
Analysis

By using Twitter's services you agree to
sonal sat on, and ads.
Home
About
Log in

Andrew Cuff
@AndrewJCuff

Follow

Museum of the Bible in DC used to have these insanely progressive exhibits. Also had one claiming the Bible was anti-monarchy, because Saul was bad.

Only liberal democracy with FDR-style welfare programs = "Biblical". Also pictured: a "persecuted Christians" exhibit (for kids)!

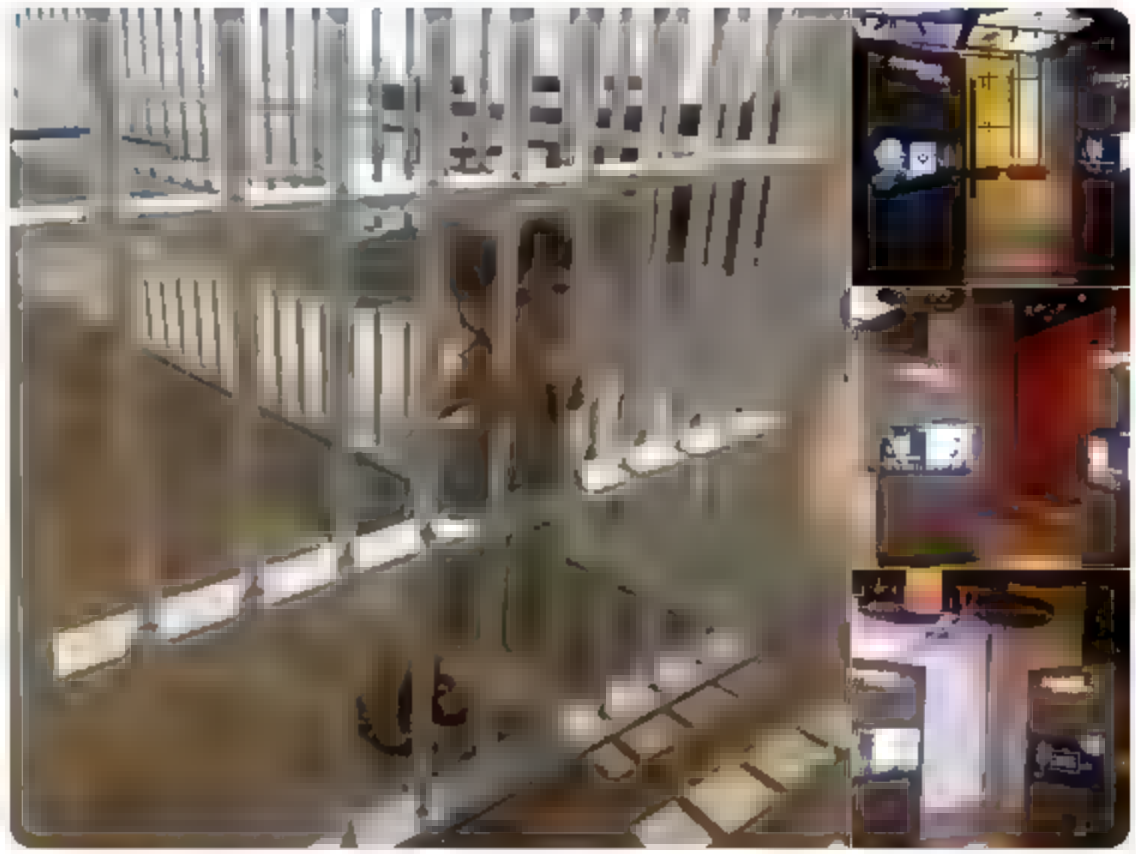

8:40 PM · 13 Mar 2022

Andrew Cuff
@A
Communications Director
Analys
A

Andrew Cuff

@Andrew_Cuff

Communications Director
Analysis

FA

Walter Kirn @walterkirn · 18m

That there is not news every day but there are newspapers every day should have been the first clue

5 10 76

Andrew Cuff
@Andrew_Cuff

Follow

Replying to @walterkirn

You are not hungry every six hours, yet you are expected to eat

8:44 PM · 13 Mar 2022

1 Like

1

© 2022 Twitter About Help Center Terms Privacy policy Cookies Ads info

By using Twitter's services you agree to our We and our partners operate globally and use cookies, including for analytics, personal sation, and ads.

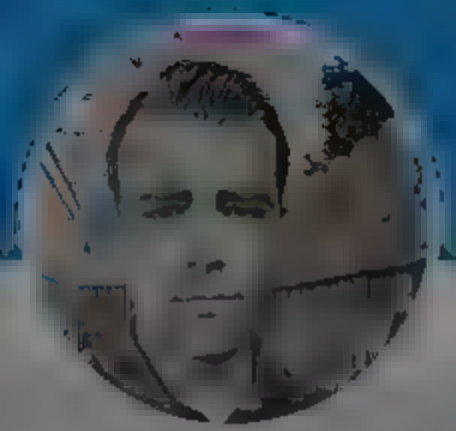

Andrew Cuff

@Andrew[illegible]

Communications Director [illegible]
Analyst [illegible]

[illegible]

Colin Redemer @RedemTheTimes · 1m

[illegible]ncredibly proud not to have voted for this

> **Mitt Romney** @MittRomney
> Tulsi Gabbard is parroting false Russian propaganda. Her treasonous lies may well cost lives.
>
> 1 1

Andrew Cuff
@AndrewJCuff

Follow

Replying to @RedemTheTimes

Brother!

8:45 PM · 13 Mar 20[illegible]

© 2020 Twitter About Help Center Terms Privacy policy Cookies Ads info

Home Moments Log in

Andrew Cuff

@A

Communications Director
Analys s

A

Andrew Kloster @ARK oster 1m

Why is it when someone says "you don't know me" it's precisely at the moment when yes, I do know you. I know what you are

No unique individual fee s the need to say "you don't know me." It's only the possessed

1 2

Andrew Cuff
@Andrew Cuff

Follow

Rep ying to @ARK oster

John 8:19

8:47 PM 13 Mar 2022

Twitter Abo t Help Center erm Privacy po cy Co ies Ad nfo

By using Twitter's services you agree to our ... We and our partners operate globally and use cookies, including for analytics, personalisation, and ads.

Andrew Cuff

@A...

Communications Director ...
Analysis ...

Niccolo Luppino de Rivera Soldo (Kotel Enthusiast) @fbfs...bst 2m

13m ago Ukrainian president Volodymyr **Zelenskiy repeated his calls for Nato to implement a no-fly zone over Ukraine**.

"If you do not close our skies", he said, "it is only a matter of time before Russian missiles fall on your territory, on the territory of Nato and on the homes of citizens of Nato countries"

Watch the video of Zelenskiy's Sunday evening remarks below.

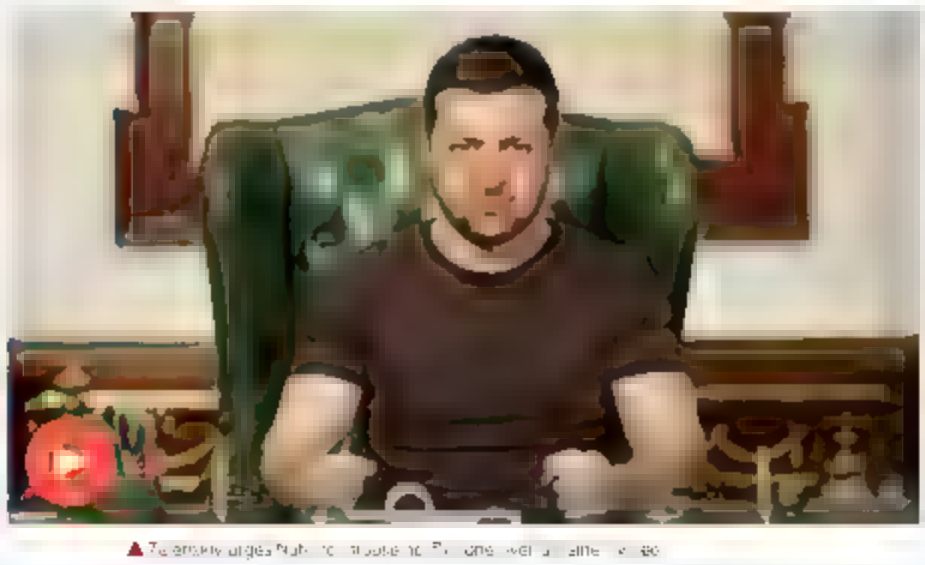

▲ Zelenskiy urges Nato to impose no-fly zone over Ukraine in video

1 3

Andrew Cuff
@AndrewJCuff

Follow

Replying to @fbfs...bst...

"look resoluter"

9:55 PM · 13 Mar 2022

© 2022 Twitter About Help Center Terms Privacy policy Cookies Ads info

By using Twitter's services you agree to our We and our partners operate globally and use cookies, including for analytics, personalisation, and ads.

Andrew Cuff

@Andrew Cuff

Communications Director
Analysis

JON MILLER @MillerStream 6m

Are we supposed to just pretend this wasn't shot in front of a green screen?

Reuters @Reuters

Ukraine's President Volodymyr Zelenskiy said the country was 'moving towards victory' in war with Russia and urged Ukrainians to sow as many crops as possible this spring despite the invasion reut.rs/3I5tlCn

6 8 66

Andrew Cuff
@Andrew Cuff

Follow

Replying to @MillerStream

Crazy

7:00 PM · 13 Mar 2022

© 2022 Twitter About Help Center Terms Privacy policy Cookies Ads info

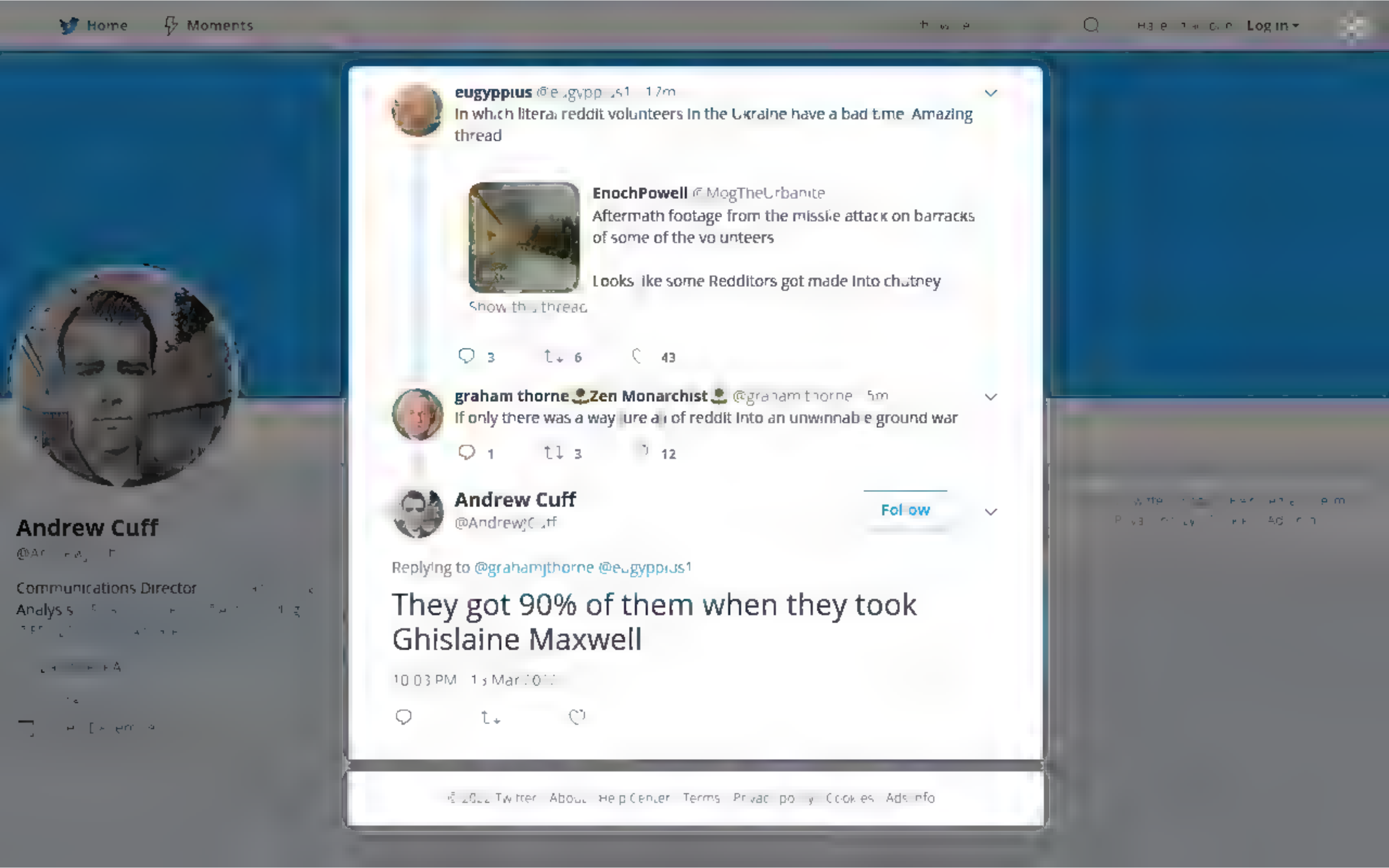
Home
Moments
Log in
eugypplus @eugypplus1 · 17m
In which literal reddit volunteers in the Ukraine have a bad time. Amazing thread
EnochPowell @MogTheUrbanite
Aftermath footage from the missile attack on barracks of some of the volunteers
Looks like some Redditors got made into chutney
Show this thread
3
6
43
graham thorne Zen Monarchist @grahamthorne · 5m
If only there was a way lure all of reddit into an unwinnable ground war
1
3
12
Andrew Cuff
@AndrewJCuff
Follow
Replying to @grahamjthorne @eugypplus1
They got 90% of them when they took Ghislaine Maxwell
10:03 PM · 13 Mar 2022
Andrew Cuff
Communications Director
Analysis
© 2022 Twitter · About · Help Center · Terms · Privacy policy · Cookies · Ads info

By using Twitter's services you agree to our We and our partners operate globally and use cookies, including for analytics, personal sation, and ads.

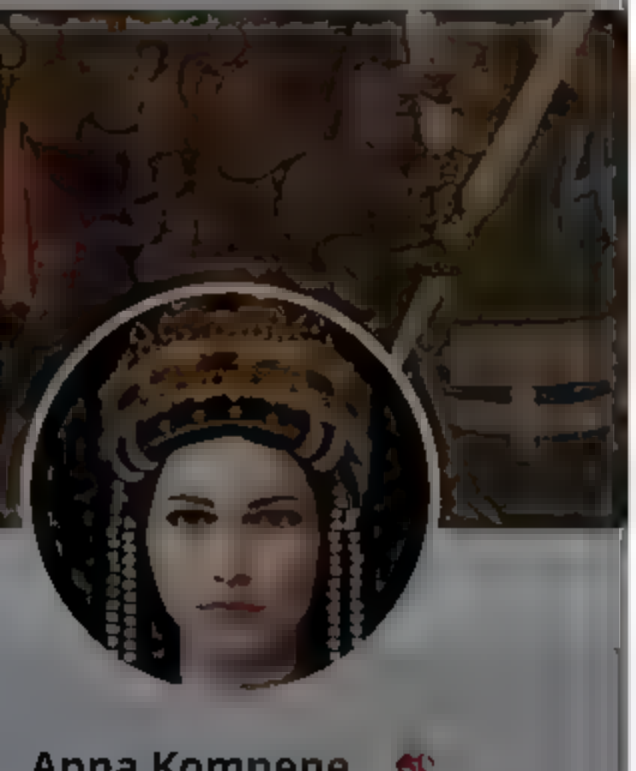

Anna Komnene

Roman Catho ic Alevi roots Turkish Burgund an I Wou d have been one of Fra Savonaro a s top fo lowers Souvent homme varie bien fo e est qu s'y fie

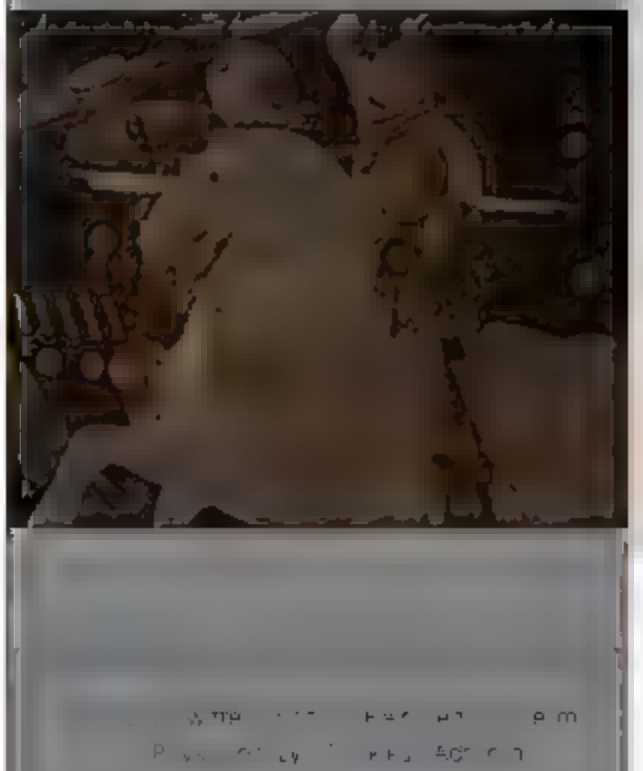

Anna Komnene
@Baezantium

Follow

o 24 AM 12 Mar 2022

32 Retweets **131** Likes

1 32 131

Anna Komnene @Baezantium 17h

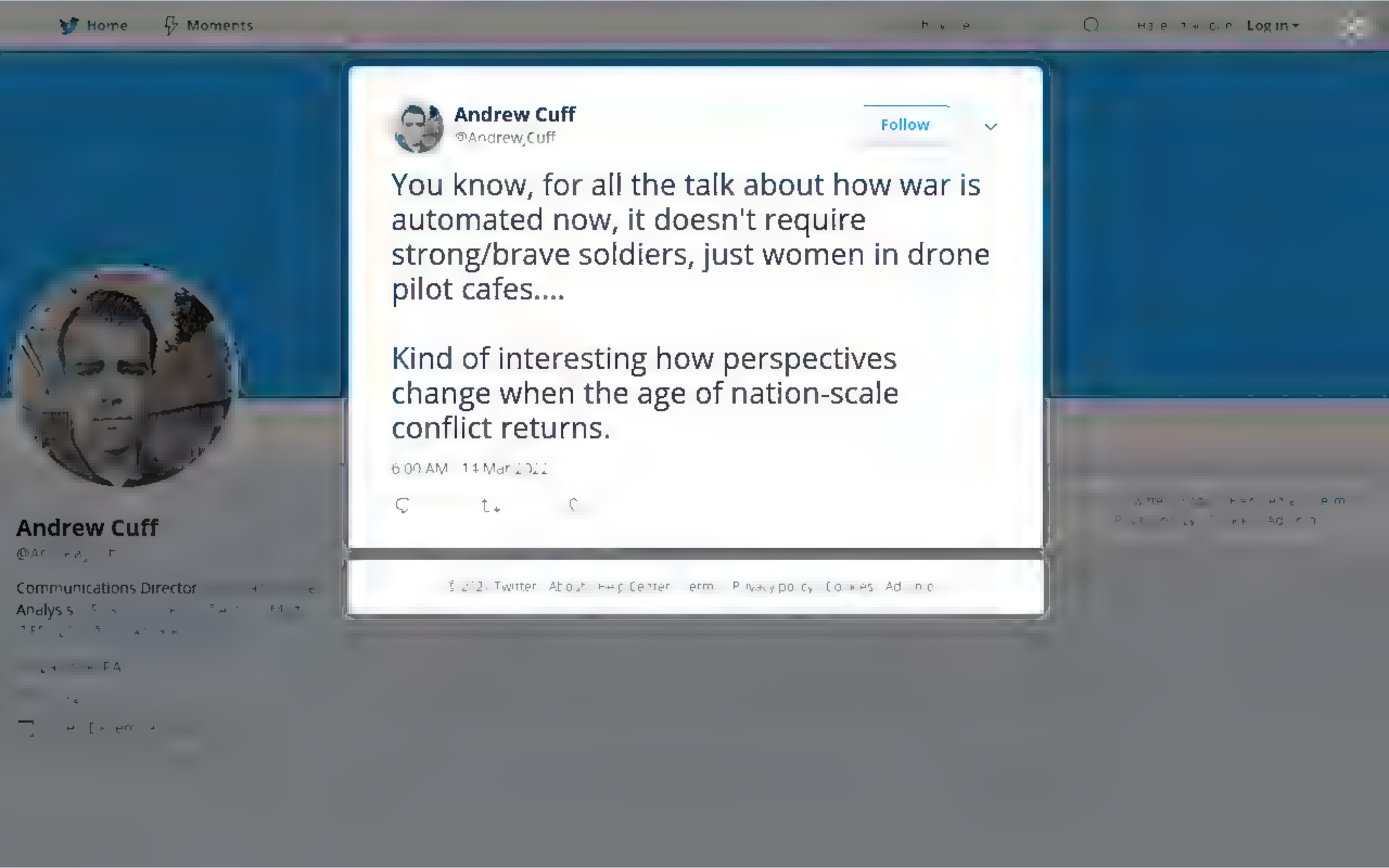
Home
Moments
Log in
Andrew Cuff
@Andrew_Cuff
Follow
You know, for all the talk about how war is automated now, it doesn't require strong/brave soldiers, just women in drone pilot cafes....
Kind of interesting how perspectives change when the age of nation-scale conflict returns.
6:00 AM · 14 Mar 2022
Andrew Cuff
Communications Director

By using Twitter's services you agree to our We and our partners operate globally and use cookies, including for analytics, personal sation, and ads.

Andrew Cuff

@Andrew_Cuff

Communications Director
Analysis

Andrew Cuff
@Andrew_Cuff

Follow

Museum employees were some of the worst NPC-Americans during COVID, too.

I think it's a result of spending years studying until you know many facts. ..but then your job is to lead noisy groups of school kids around a warehouse.

David Is Employable @ExodackLer
as seen at the Wisconsin mustard museum

6:14 AM · 14 Mar 2022

© 2022 Twitter About Help Center Terms Privacy policy Cookies Ads info

By using Twitter's services you agree to our We and our partners operate globally and use cookies, including for analytics, personalisation, and ads.

Andrew Cuff

@Andrew Cuff

Communications Director
Analysis

Andrew Cuff
@Andrew Cuff

Follow

I grew up in California and lived there 22 years. @ShellenbergerMD is the only way that state restores any amount of sanity. The Democrats who run the place are essentially left-collapsitarians.

Nikki Laurenzo @NikkiLaurenzo

FIRST TO REPORT: Bay Area author and environmental activist Michael @ShellenbergerMD is running for California governor as an Independent.

Show this thread

6:37 AM · 14 Mar 2022

Twitter About Help Center Terms Privacy policy Impressum Cookie Ads info

Home Moments

Read past the predictable "Trump for clicks" headline, and get into the detail of some of this piece. Very very odd goings on.

2 6 17

Andrew Cuff
@AndrewJCuff

Follow

Replying to @RaheemKassam

Is Israel just exempt from the foreign agent thing? Or is it more of a "this is water" situation

7:02 AM · 14 Mar 2022

Log in

Andrew Cuff

Communications Director
Analysis

© 2022 Twitter About Help Center Terms Privacy policy Cookies Ads

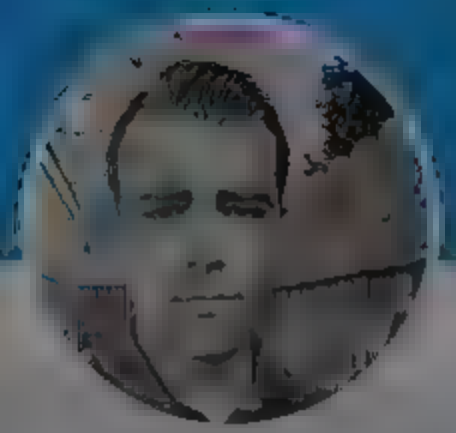

Andrew Cuff

@A[illegible]

Communications Director [illegible]

Analys[illegible]

[illegible]

[illegible]

Home Moments

Andrew Cuff

@Ar [illegible]

Communications Director
Analys s [illegible]

[illegible]

[illegible]

[illegible]

[illegible]

[illegible] Log in

CBS News @CBSNews 9m

BREAKING: Ukrainian President Volodymyr Zelensky w ll del ver a virtua address to Congress on Wednesday

13 37 125

Andrew Cuff
@And ewJCuff

Fol ow

Rep ng to @CBSNews

This doesn't need to be virtual; he'll be at a sound stage less than 500 yards away.

7:49 AM 14 Mar 2022

[illegible]

[illegible]

[illegible]

[illegible]

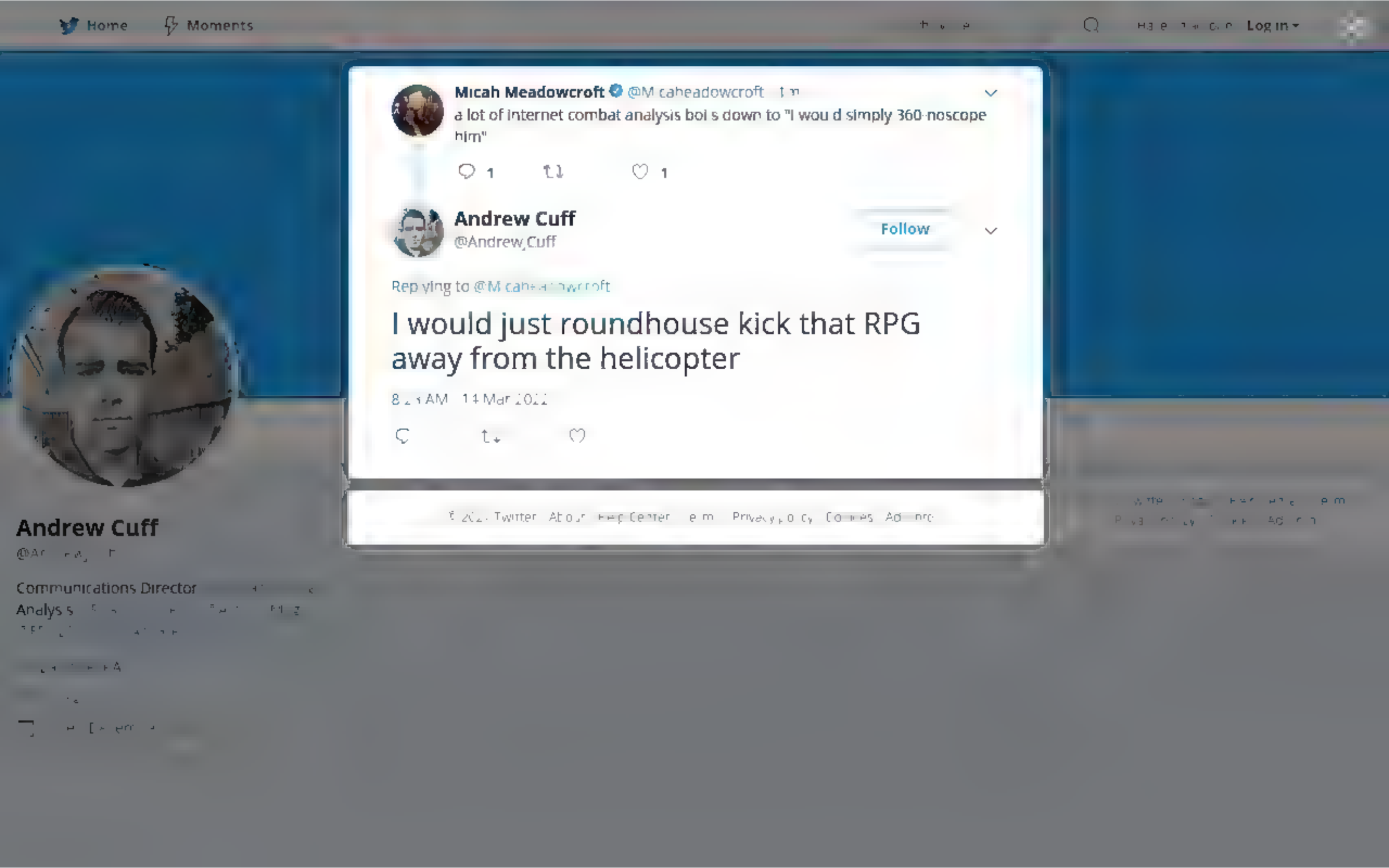
Home
Moments
Log in
Micah Meadowcroft @Micaheadowcroft
a lot of internet combat analysis boils down to "I would simply 360-noscope him"
1
1
Andrew Cuff
@Andrew_Cuff
Follow
Replying to @Micaheadowcroft
I would just roundhouse kick that RPG away from the helicopter
Andrew Cuff
Communications Director
Analysis

Home Moments Log in

Andrew Cuff
@Andrew_Cuff

Follow

"Enough," says a guy who has barely been affected by the war and wants it to intensify to a nuclear exchange

Frank Graves @VoiceOfFranky
Enough is enough. No fly-zone now. Ukraine has all the courage and not enough weapons. We have all the weapons and not enough courage. Deal with Putin now or later. For Ukraine and us, now is the time. Enough

8:18 AM · 14 Mar 2022

© 2022 Twitter About Help Center Terms Privacy policy Cookies Ads info

Andrew Cuff
@A[illegible]

Communications Director [illegible]
Analysis [illegible]

Home Moments

Andrew Cuff

@Andrew[illegible]

Communications Director [illegible]
Analysis [illegible]

[illegible]

[illegible]

[illegible]

@adamgoldmanNYT

This account doesn't exist

Try searching for another

5 76 264

Andrew Cuff
@AndrewJCuff

Follow

Replying to @Raheemkassam

For a writer, this is far worse than a sex scandal or exposing yourself on zoom.

9:37 AM · 14 Mar 2022

7 Likes

7

© 2022 Twitter About Help Center Terms Privacy policy Cookies Ads info

Log in

[illegible]

By using Twitter's services you agree to our We and our partners operate globally and use cookies, including for analytics, personal sation, and ads.

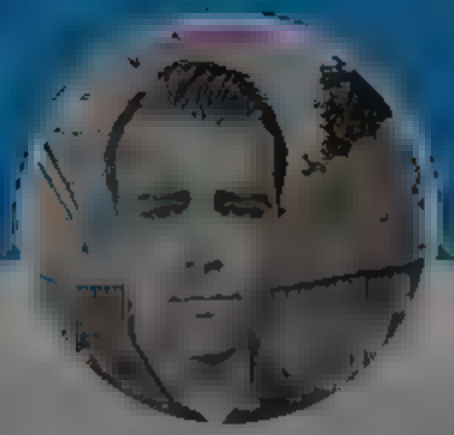

Andrew Cuff

@Andrew_Cuff

Communications Director
Analyst

Marc Andreessen @pmarca 1m
"Strong opinions loosely suppressed."

> **Specter of the Darkest Timeline** @CaveatSpecter
> Replying to @pmarca
> Strong opinions loosely suppressed
>
> 2 1 6

Andrew Cuff
@Andrew_Cuff

Follow

Replying to @pmarca

Noticers Anonymous?

AM 14 Mar

Twitter About Help Center Terms Privacy policy Cookies Ads info

Home Moments Log in

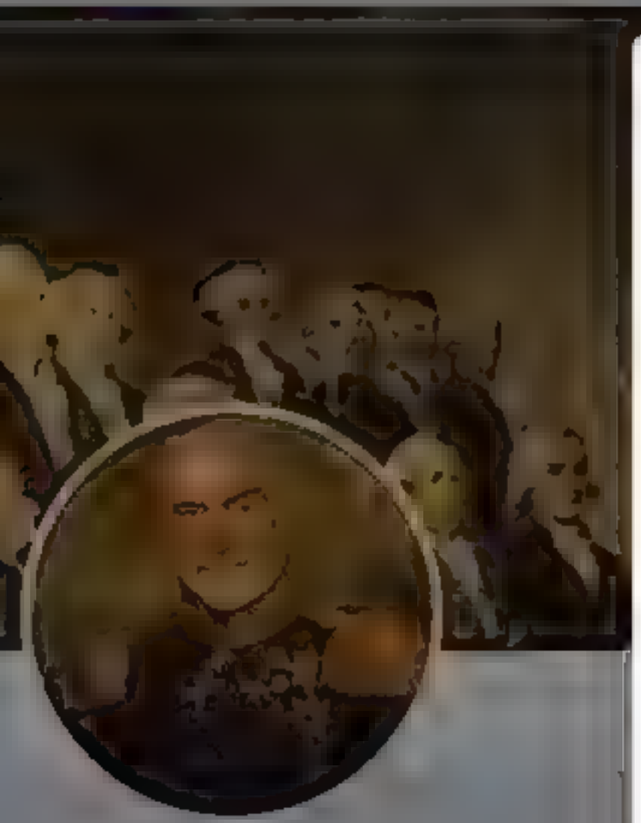

Prodigal Son

@T F

Aggregator of news/data/ nfo corporate legacy med a refuses to amp fy to the genera publi c "I have never let my schoo ing nterfere with my ed cat on"

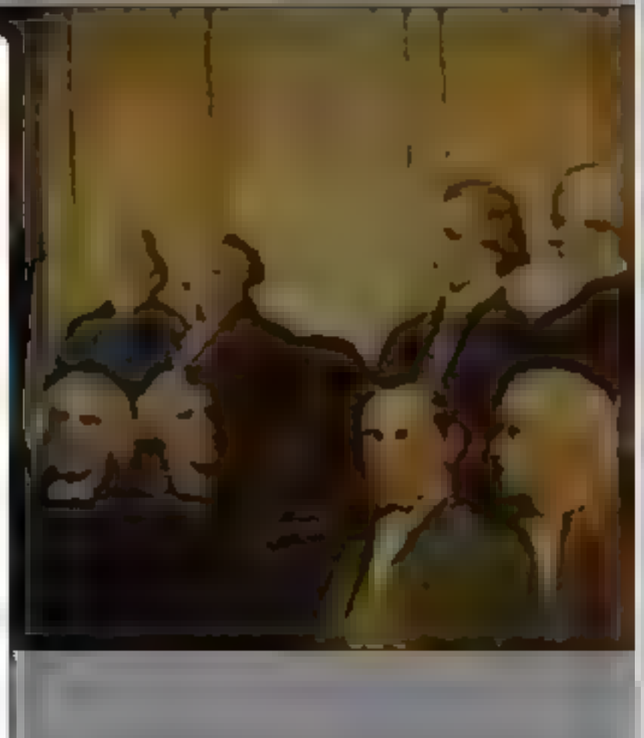

Prodigal Son
@ThePr0d ga1S0n

Follow

"Israeli Government Sites Crash in Cyberattack:

A defense establishment source claims that this is the largest-ever cyberattack carried out against Israel"

haaretz.com/israel-news/.p ...

HAA umber of Israeli government websites went vn on Monday in an apparent cyberattack.

Israeli Government Cyberattack

A defense establishment s the largest-ever cyberatta Israel

: websites of the interior, health, justice and fare ministries are down, as is that of the Pri nister's Office

enior defense official confirmed to Haaretz tl ssive cyberattack was carried out Monday ning against Israeli government websites Tl ense establishment claims that the attack hit osites using the GOV IL domain, save for tho onging to the defense estab.ishment

Yaniv Kubovich
Mar 14, 2022 8:08 PM

11:21 AM · 14 Mar 2022

By using Twitter's services you agree to our We and our partners operate globally and use cookies, including for analytics, personal sation, and ads.

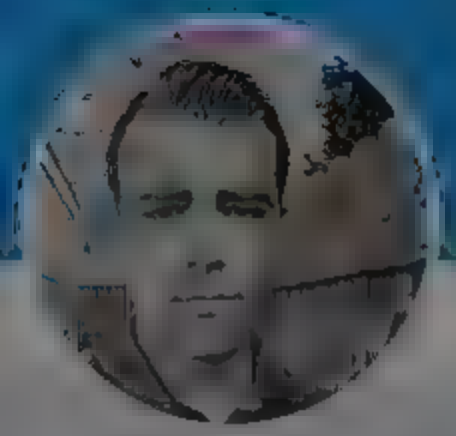

Andrew Cuff

@Andrew_Cuff

Communications Director
Analysis

Morgan Ortagus @MorganOrtagus · 2m

Over the past decade, China has deepened its ties with Russia and they have formed an anti-US alliance across economic, military, and political dimensions. They have taken Russia's side at the UN and behind the scenes. We must stand up to this authoritarian alliance.

1 2 13

Andrew Cuff
@Andrew_Cuff

Follow

Replying to @MorganOrtagus

It's because of all our "standing up" that they've formed an alliance.

[illegible] PM · 14 Mar 2022

© Twitter About Help Center Terms Privacy policy Cookies Ads info

Home Moments Log in

Andrew Cuff

@Andrew_Cuff

Communications Director
Analys s

FA

Andrew Cuff
@Andrew_Cuff

Follow

Those saying it's "our fault", our foreign policy establishment drove Russia into the arms of China, have you considered, maybe, that Russians and Chinese are both fundamentally evil and that's why both have agreed to hate the angels of light who govern our God-fearing nation?

7:0 PM · 4 Mar 2022

Twitter About Help Center Privacy Policy Cookies Ads info

Home Moments Log in

Andrew Cuff

@Andrew_Cuff

Communications Director
Analys s

FA

Andrew Cuff
@Andrew_Cuff

Follow

Those saying it's "our fault", our foreign policy establishment drove Russia into the arms of China, have you considered, maybe, that Russians and Chinese are both fundamentally evil and that's why both have agreed to hate the angels of light who govern our God-fearing nation?

7:0 PM · 4 Mar 2022

Twitter About Help Center Privacy Policy Cookies Ads info

Home Moments Log in

Andrew Cuff

@Andrew_Cuff

Communications Director
Analys s

Marc Andreessen @pmarca 7m

Ah

Libs of Tik Tok @ bsoft ktok

The White House to d the TikTok influencers who were invited on the zoom ca.l to b ame the high gas prices on Putin.

13 5 110

Andrew Cuff

@Andrew_Cuff

Follow

Rep ying to @ pmarca

I wonder why China allows this on their platform

4:00 PM · 4 Mar 2022

© 2022 Twitter About Help Center Terms Privacy policy Cookies Ads info

By using Twitter's services you agree to

Home About

Andrew Cuff

@Andrew[illegible]

Communications Director [illegible]
Analyst [illegible]

[illegible]

[illegible]

Time to DRAIN THE SWAMP

11 8 51

Andrew Cuff
@AndrewJCuff

Follow

Replying to @Andrew[illegible]RepMT and 2 others

This is a great platform. When it comes to the education bureaucracy, less really is more.

4:12 PM · 14 Mar 2022

1 Like

1

© 2022 Twitter About Help Center Terms Privacy policy Cookies Ads info

[illegible]sonal sat on, and ads.

Have an account? Log in

Home Moments Log in

Andrew Cuff

@Andrew_Cuff

Follow

Who will start the world's first non-cringe micronation?

9:0x PM · 14 Mar 2022

Twitter About Help Center Terms Privacy policy Cookies Ads info

Andrew Cuff

@A

Communications Director

Analys

By using Twitter's services you agree to our We and our partners operate globally and use cookies, including for analytics, personalisation, and ads.

Michael Millerman @M Millerman · 8m
2022 will get

10 2

Andrew Cuff
@Andrew_Cuff

Follow

Replying to @M Millerman

5:55 AM · 15 Mar 20

© 2022 Twitter About Help Center Terms Privacy policy Cookies Ads info

Andrew Cuff
@A

Communications Director
Analys

By using Twitter's services you agree to our We and our partners operate globally and use cookies, including for analytics, personalisation, and ads.

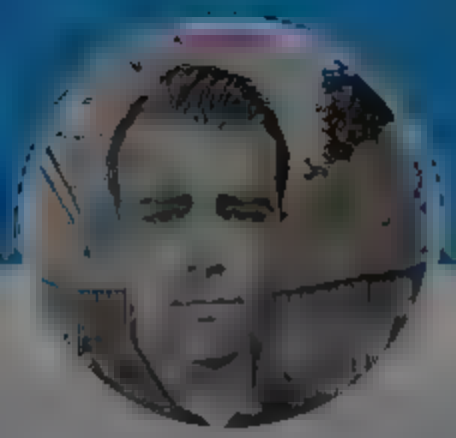

Andrew Cuff

@Andrew Cuff

Communications Director

Analyst

Rep. Anthony Sabatini @AnthonySabatini · 4m

Biden's Supreme Court nominee is an unhinged Leftist nutjob

Any Republican that votes for her must be ELIMINATED from the GOP

6 14 41

Andrew Cuff
@Andrew Cuff

Follow

Replying to @AnthonySabatini

We can probably get a headstart on removing Romney.

5:45 AM · 15 Mar 2022

© 2022 Twitter About Help Center Terms Privacy policy Cookies Ads info

By using Twitter's services you agree to our We and our partners operate globally and use cookies, including for analytics, personalisation, and ads.

Rep. Anthony Sabatini @AnthonySaba… · 38m
Biden's Supreme Court nominee is an unhinged leftist nutjob

Any Republican that votes for her must be ELIMINATED from the @GOP

14 71 232

Andrew Cuff @AndrewCuff · 45m
We can probably get a headstart on removing Romney

1 1

Laurence Nightingale, male RN @JoshShaffer2030 · 10m
Why? Because he recognizes that Trump is a tyrant?

1

Andrew Cuff
@AndrewJCuff

Follow

Replying to @JoshShaffer2030 @AnthonySabatini @GOP

Yes, we must suppress this great secret by silencing Romney!

6:16 AM · 15 Mar 2022

© 2022 Twitter About Help Center Terms Privacy policy Cookies Ads info

By using Twitter's services you agree to our We and our partners operate globally and use cookies, including for analytics, personal sation, and ads.

Andrew Cuff

@Andrew_Cuff

Communications Director
Analys

Andrew Cuff
@Andrew_Cuff

Follow

Ethnogenesis is all fun and games until the bombs fall.

> **Anatoly Karlin (Z,Z)** @akarlin0
> The UNM is the central ideological nation-building institution of the Ukrainian state since 2006, this hilarious pseudo-racialism/quack enthropology (optics be damned even now) is entirely typical of its rhetoric. Goes some way to explaining why things went down as they did. twitter.com/Uinp_gov_ua/st

6:.. AM · 15 Mar 20..

© 2022 Twitter About Help Center Terms Privacy policy, Cookies Ads info

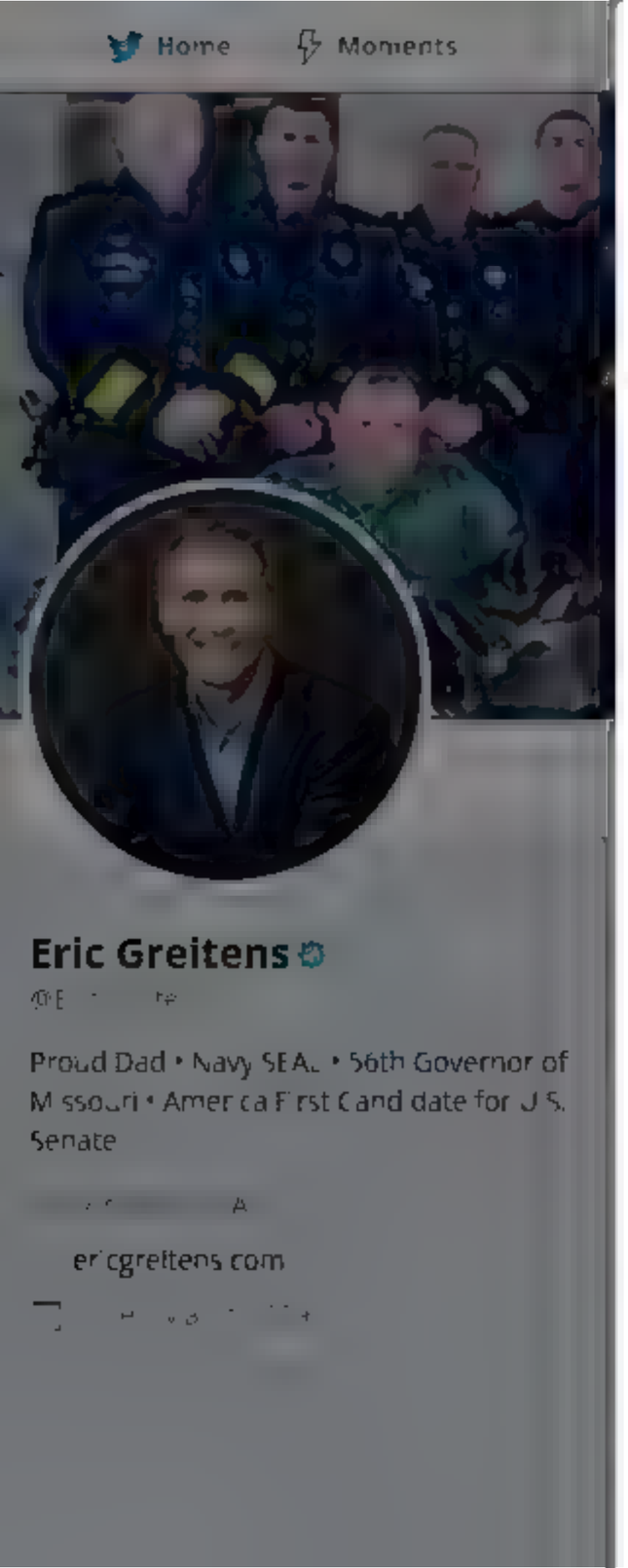
Home
Moments
Eric Greitens
Proud Dad • Navy SEAL • 56th Governor of Missouri • America First Candidate for U.S. Senate
ericgreitens.com

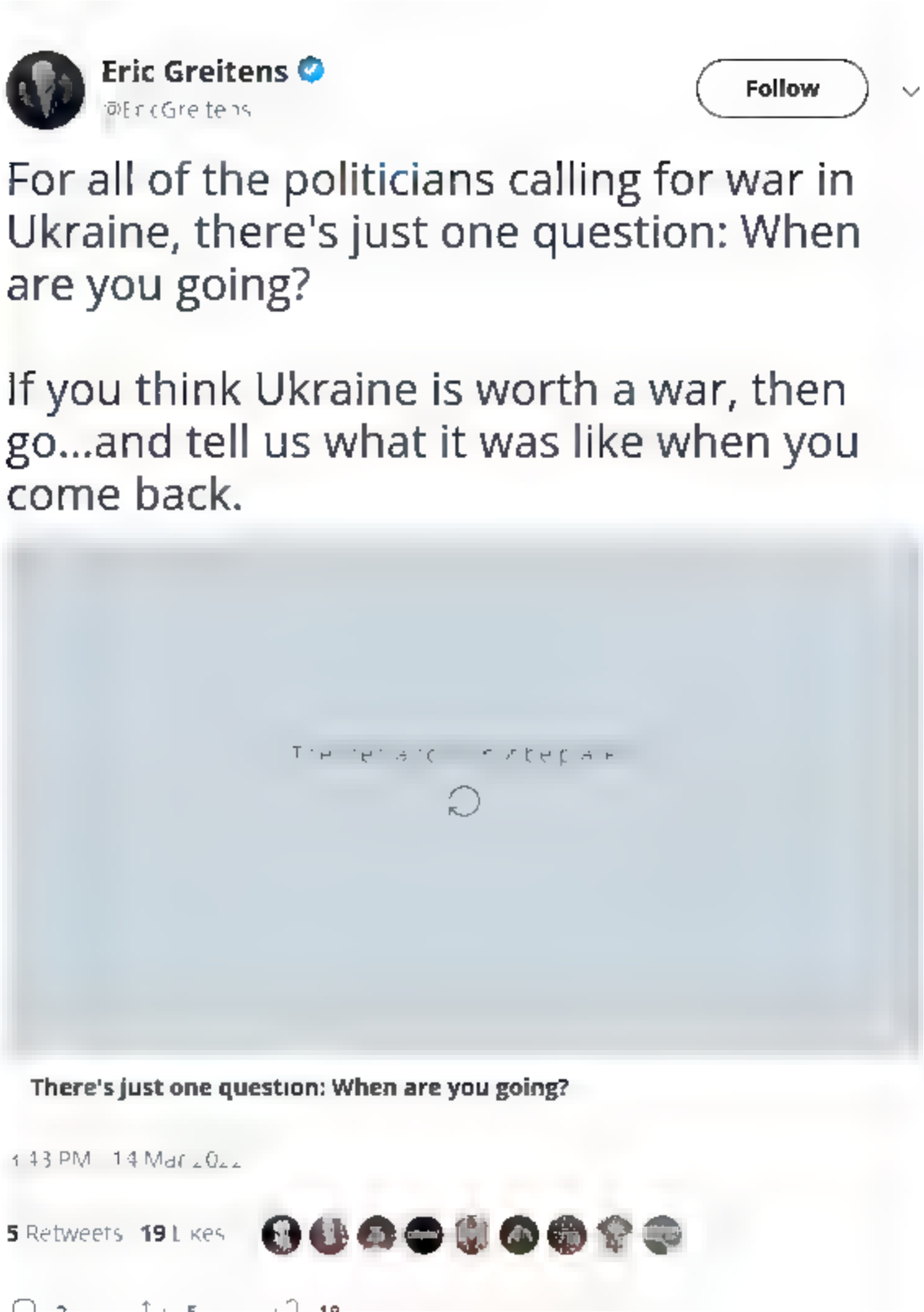
Eric Greitens
Follow
For all of the politicians calling for war in Ukraine, there's just one question: When are you going?
If you think Ukraine is worth a war, then go...and tell us what it was like when you come back.
There's just one question: When are you going?
5 Retweets 19 Likes

Log in

Obviously, this guy is the straight shooter the media has made him out to be

FROM AFP NEWS

Ukraine Presidency Seeks To Stem 'Pandora Papers' Fallout

Ukrainian President Volodymyr Zelensky's office on Monday sought to justify his use of offshore companies as protecting him against pro-Russian forces, following leaked revelations in the Pandora Papers

A former comedian, Zelensky was elected

According to its findings, two of the offshore companies belonging to Zelensky's partners were used to buy three lavish properties in central London.

The report also found that Zelensky, just before he was elected, transferred his stake in one of the offshore companies to his top aide Sergiy Shefir - the target of a shooting attack last month

An adviser to Zelensky's chief of staff said Monday that the president had created the offshore companies to "protect" the group's incomes against the "aggressive actions" of the "pro-Putin regime of then pro-Russian

4 60 152

Pedro L. Gonzalez @emeritus · 4m

Notably, Zelensky claims Ukrainian journalists are on his side, although an effort led by non-Ukrainian journalists implicated him and other world leaders in this scandal. It's as if Ukrainian media is corrupt and unreliable

1 4 22

Andrew Cuff
@Andrew Cuff

Follow

Replying to @emeritus

And this isn't some scandal that just leaked ... it was all over the news last fall. Don't know what to say for those who don't immediately recognize a corrupt puppet of international finance when they see one.

6:55 AM · 15 Mar 2022

By using Twitter's services you agree to
personalisation and ads.
Home About
Log in
Andrew Cuff
Communications Director
Analysis
© 2022 Twitter About Help Center Terms Privacy policy Cookies Ads info

By using Twitter's services you agree to our We and our partners operate globally and use cookies, including for analytics, personalisation, and ads.

Andrew Cuff

@Andrew_Cuff

Communications Director
Analysis

Duffyevsky @The lleg t 7m

It's funny that neo-Marcionites also tend to be liberal philosemites (yet they detest the Torah and rest of the OT as primitive, violent etc.) Not sure they've fully thought this through

1 3

Andrew Cuff
@Andrew_Cuff

Follow

Replying to @The leg t

They implicitly understand that they're looking at two separate religions; pre- and post-Jamnia (or whatever late antique dividing line you want to use).

7:03 AM · 15 Mar 20

1 Like

1

© 2022 Twitter About Help Center Terms Privacy policy Cookies Ads info

Home
Moments
Log in
Austin Stone
@austinstone
Follow
Every time I log on to Twitter, there's another "professional" from an NGO or a government official with decision-making influence who is eager to test Russia's nuclear button. Foreign policy establishment behaving like edgy teenagers has real-world consequences.
7:05 AM · 15 Mar 2022
Austin Stone
Managing Partner @beckandstone COO
Senior Advisor
Stage 4 Cancer Survivor
@LawLiberty @Newsweek
@DailyCaller @TheAmGreatness

By using Twitter's services you agree to
sonal sat on, and ads.
Home About
Log in
Andrew Cuff
Communications Director
Analys s

Bill Rivers @riverswrites · 5m
Bella is ready to write

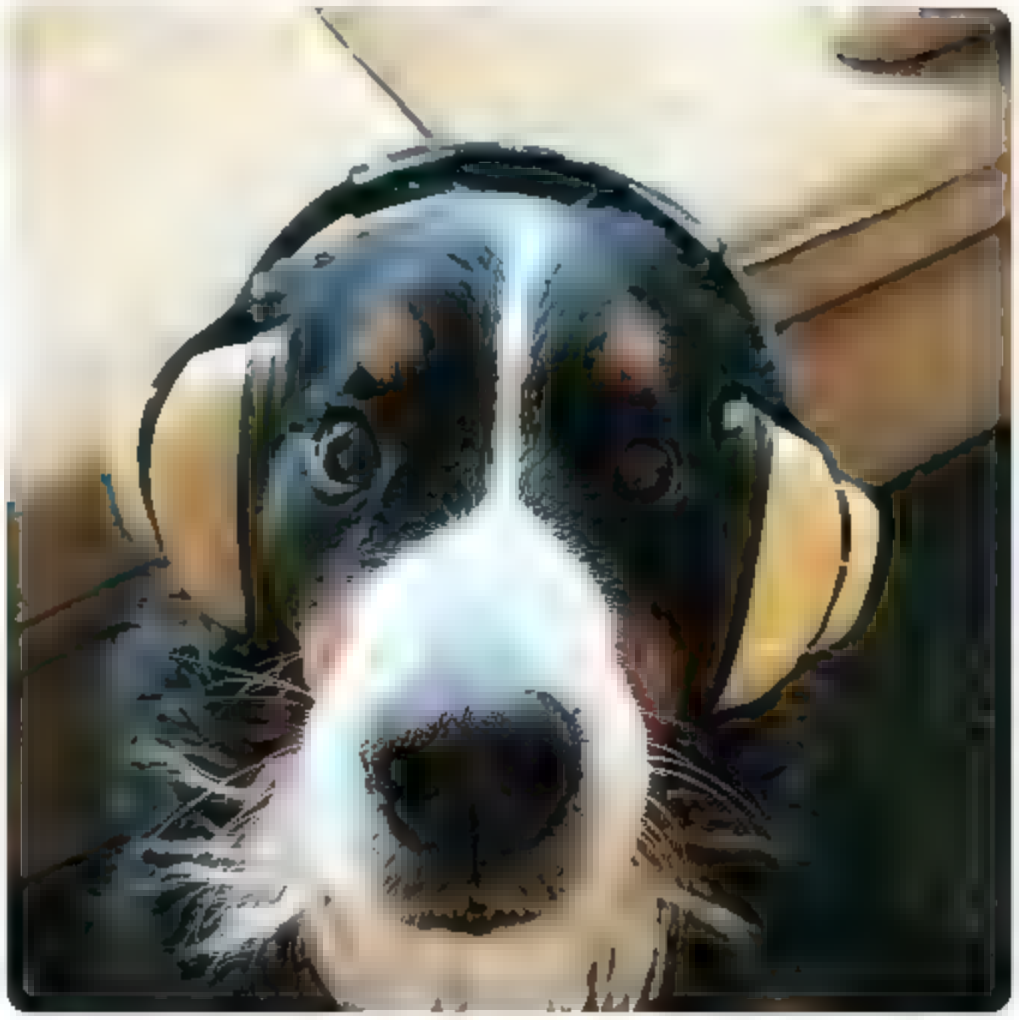

1 1

Andrew Cuff
@AndrewJCuff

Follow

Replying to @riverswrites

Bella is ready to go trap shooting!

7:19 AM · 15 Mar 2022

© 2022 Twitter About Help Center Terms Privacy policy Imprint Cookies Ad info

Home Moments Log in

Andrew Cuff

Communications Director
Analys s

Andrew Cuff
@AndrewJCuff

Follow

Remembering one of Biden's best gaffes for upcoming St. Patrick's Day. I will say that my Irish side is not the brains of the operation but it's got all the personality.

7:26 AM · 15 Mar 2022

1

Andrew Cuff @AndrewJCuff · 16s

Inside of me there are two wolves, and one got into the Jameson

Home Moments

Andrew Cuff

@Andrew_Cuff

Communications Director
Analysis

Andrew Cuff @Andrew_Cuff · 2m

Remembering one of Biden's best gaffes for upcoming St. Patrick's Day. I will say that my Irish side is not the brains of the operation but it's got all the personality

1

Andrew Cuff
@AndrewJCuff

Follow

Inside of me there are two wolves, and one got into the Jameson.

7:27 AM · 15 Mar 2022

Log in

© 2022 Twitter About Help Center Terms Privacy policy Cookies Ads info

INTERNET ARCHIVE
TEXTS
VIDEO
AUDIO
SOFTWARE
IMAGES
SIGN UP LOG IN
UPLOAD
Search

DONATE

INTERNET ARCHIVE
WayBackMachine

Sorry.

This snapshot cannot be displayed due to an internal error

The Wayback Machine is an initiative of the Internet Archive, a 501(c)(3) non-profit, building a digital library of Internet sites and other cultural artifacts in digital form. Other projects include Open Library & archive-it.org

Your use of the Wayback Machine is subject to the Internet Archive's Terms of Use

By using Twitter's services you agree to our ... We and our partners operate globally and use cookies, including for analytics, personal sation, and ads.

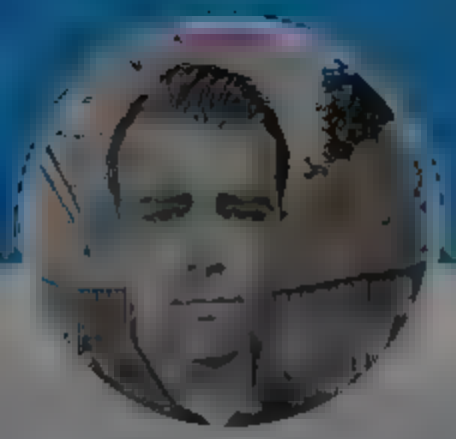

Andrew Cuff
@Andrew Cuff

Communications Director
Analysis

Saurabh Sharma @ssharma ... 8m
wine mom diplomacy

Alexandra Chalupa @AlexandraChalupa
@TuckerCarlson needs to be tried at The Hague as a disinformation agent in Putin's war. Carlson is a war criminal aiding and abetting a hostile enemy of the U.S. while thousands of American veterans are risking their lives helping Ukraine defend the free world from Putin.

3 2 4

Andrew Cuff
@Andrew Cuff

Follow

Replying to @ssharma ...

Is a "human rights hobbyist" someone with a workshop full of emancipation proclamations but never finishes any of them

8:02 AM · 15 Mar 2022

© 2022 Twitter About Help Center Terms Privacy policy Imprint Cookies Ads info

Home Moments

Andrew Cuff

@Andrew[illegible]

Communications Director [illegible]

Analysis [illegible]

[illegible]

Disclose.tv @disclosetv

JUST IN Saudi Arabia considers accepting #Yuan instead of #Dollars for Chinese oil sales, the WSJ reports.

5 41 100

Andrew Cuff

@AndrewJCuff

Follow

Replying to @Pe[illegible] @Adam[illegible]

What's dumb about getting rich?

The New York Times

OPINION
GUEST ESSAY

The Naïve Anti-War Crowd Doesn't Understand the Geopolitical Realities of Me Making $750k a Year at a Think Tank that Loves War

March 11, 2022

By Churst Burmpis

Churst Burmpis is a Senior Slaughter Analyst at the Murder Institute

8:06 AM · 15 Mar 2022

1

Log in

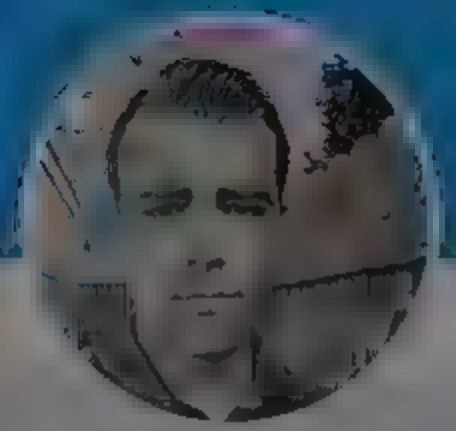

Andrew Cuff

@A[illegible]

Communications Director [illegible]
Analys[illegible]

[illegible]

[illegible]

By using Twitter's services you agree to

Home About

Andrew Cuff

@Andrew[illegible]

Communications Director [illegible]
Analysis [illegible]

[illegible]

can rise and collapse, and of how unusual American democracy is in global history. Autocracy is the chart's "default setting," he warned.

Show this thread

1 1

Andrew Cuff
@AndrewJCuff

Follow

Replying to @[illegible]

Given Romney's background I am guessing he uses the dubious "Histomap" which, incidentally, was on our childhood wall as well.

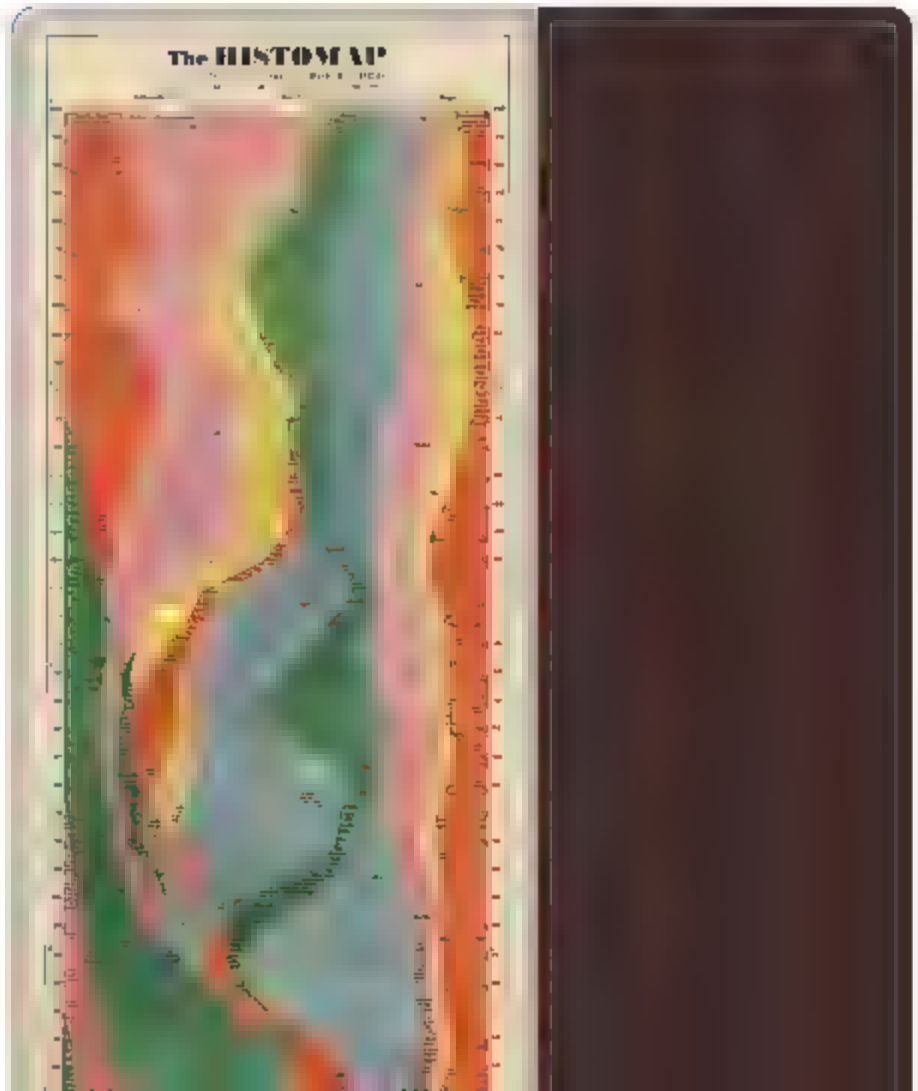

[illegible]sonal sat on, and ads.

Have an account Log in

[illegible]

Andrew Cuff
@Ar [illegible]
Communications Director [illegible]
Analys s [illegible]
[illegible] FA

That's why places in what's traditionally the East (Japan, Australia) are considered western.

1 1 Spenden

5 2 38

Andrew Cuff
@AndrewJCuff

Follow

Replying to @e gypp s'

To the apologists of international banking, "the west" is any country whose policy can be controlled by the flow of capital from the four largest financial institutions.

8:09 AM · 15 Mar 2022

1

Andrew Cuff @AndrewCuff · 5m
Replying to @AndrewCuff [illegible]1

RAW EGG NATIONALIST @Babygravy9
Wow now that's a b g endorsement

Andrew Cuff

@Andrew_Cuff

Communications Director
Analys s

Andrew Cuff
@Andrew_Cuff

Follow

Very "Sheep were born carnivorous -- why do they everywhere eat grass?" moment.

> **Robert Costa** @costareports
> Romney told the crowd that he has a chart in h s office tracing the history of civil zations over the past 4,000 years, a remnder of how they can rise and co lapse, and of how unusual American democracy s in g obal history Autocracy .s the chart's "default setting," he warned
>
> Show this thread

8 8 AM 15 Mar 2022

2022 Twitter About Help Center Terms Privacy policy Cookies Ads info

Home Moments

Andrew Cuff

@Andrew[illegible]

Communications Director [illegible]
Analysis [illegible]

Terry Schilling @Schilling1776 · 1h

Gay marriage rates AFTER Obergefel

+2%

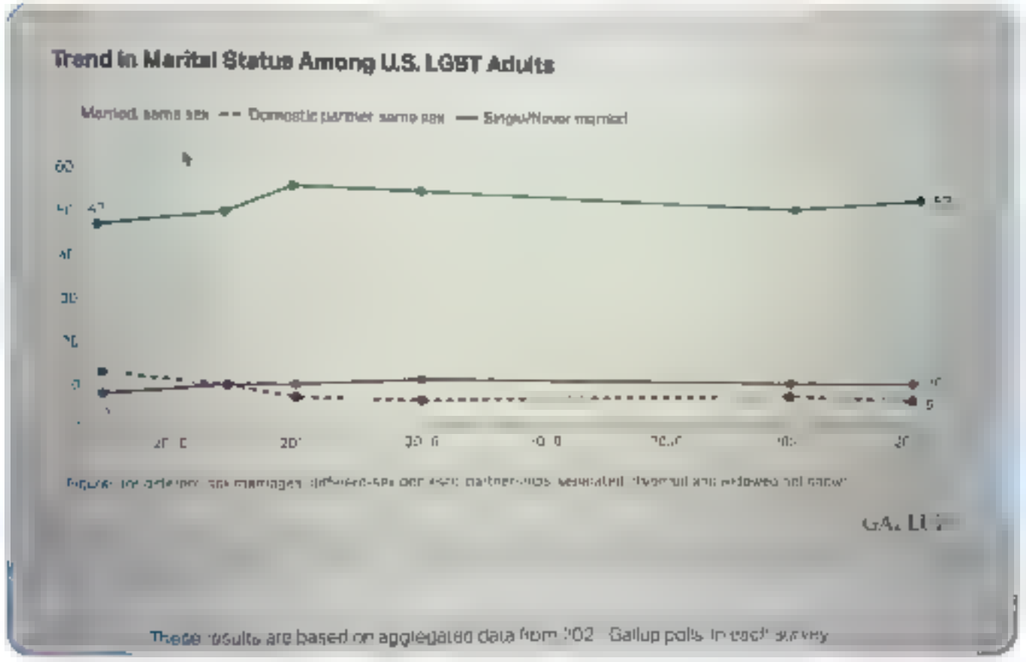

5 4 8

Andrew Cuff
@AndrewJCuff

Follow

Replying to @Schilling1776

Right, but now do incidence of youth identification as LGBT.

9:09 AM · 15 Mar 2022

© 2022 Twitter About Help Center Terms Privacy policy Cookies Ads info

Log in

Home
Moments
Log in
nick lindquist @nick_lindquist · 7m
no mcdonald's, no facebook, no porn, and now no justin trudeau
we should've invaded ukraine
Disclose.tv @disclosetv
JUST IN Russia bans entry to Canada's PM Trudeau.
1
1
5
Andrew Cuff
@AndrewJCuff
Follow
Replying to @nick_lindquist
we did, in 2014
9:21 AM · 15 Mar 2022
Andrew Cuff
Communications Director
Analysis

By us ng Tw tter s services you agree to our We and our partners operate globa y and use cookies, nclud ng for analyt cs, personal sat on, and ads.

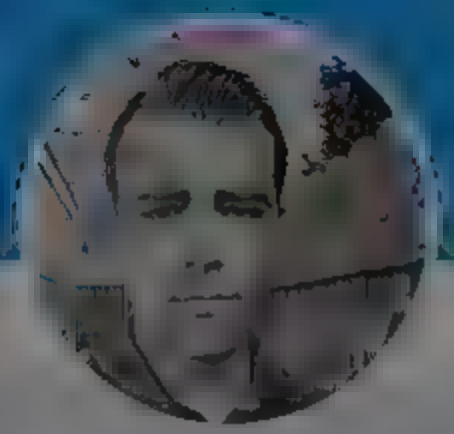

Andrew Cuff

@Andrew_Cuff

Communications Director
Analys

Andrew Cuff
@Andrew_Cuff

Follow

The fundamental political distinction is what, again?

David Wickert @DWickert
Pastor Andy Stan ey to GA House: "Those of you who pander to and foster d vis on you are terr b e eaders. If you need an enemy n order to lead you re a poor leader." #gapol

Show th s thread

1:07 PM · 15 Mar 2022

© 2022 Twitter Abou Help Center Term Privacy po c Cookies Ads no

By using Twitter's services you agree to our We and our partners operate globally and use cookies, including for analytics, personalisation, and ads.

Andrew Cuff

@Andrew_Cuff

Communications Director
Analysis

Lord Carson @LordCarsonEsq · 2m

What are summer temperatures like in Eng and that you can wear a 3 piece suit in direct sun light and not be dying?

Manlet Thorin @ManletThorin

Going to embrace the Tolkien sm of using the word "evil" to describe anything I find unfortunate or distastefu

Show this thread

1 4

Andrew Cuff
@Andrew_Cuff

Follow

Replying to @LordCarsonEsq

PM · 15 Mar 2022

© 2022 Twitter About Help Center Terms Privacy policy Cookies Ads info

By using Twitter's services you agree to our ... We and our partners operate globally and use cookies, including for analytics, personal sation, and ads.

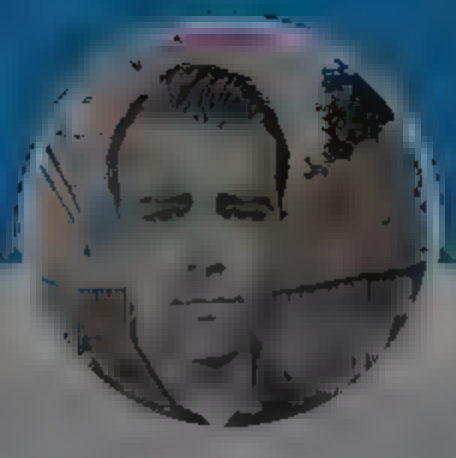

Andrew Cuff

@Andrew_Cuff

Communications Director
Analysis

Lord Carson @LordCarsonEsq · 2m

A very interesting thread with interesting points.

> **A.F. Eichel** @eichel_af
> Due to overwhelming public demand, I will now address this topic.
>
> Global warming is REAL and it is MUCH WORSE than climate scientists will admit. we do not suffer from climate ALARMISM but instead
>
> Show this thread
>
> 1 ... 2

Andrew Cuff
@Andrew_Cuff

Follow

Replying to @LordCarsonEsq

Ha. Everyone in the pictures has no body fat.

1:28 PM · 15 Mar 2022

© 2022 Twitter About Help Center Terms Privacy policy Imprint Cookies Ads info

By using Twitter's services you agree to our We and our partners operate globally and use cookies, including for analytics, personal sation, and ads.

Andrew Cuff

Communications Director
Analys s

Eighth Century Woodchipper @BonifaceOption · 5m

One of the best exerc ses I ever did was highl ght every d rect quotat on of the O d Testament in the New Testament, then find it in the OT, h gh ight it, and read the entire chapter surround ng it

You will understand the New Testament (and entire B b e) n a who e new way

1 18

Andrew Cuff
@AndrewJCuff

Follow

Rep ying to @BonifaceOption

After doing this, do you think different NT authors (and Jesus) have different emphases in how they thought about the OT? Like, one is more a historian, the other a prophetic reader of the OT, that kind of thing.

1:41 PM · 5 Mar 2022

© 2022 Twitter About Help Center Terms Privacy policy Cookies Ads info

One of the best exercises I ever did was highl ght every d rect quotation of the Old Testament in the New Testament, then find it in the OT, h gh ight it, and read the entire chapter surrounding it

You will understand the New Testament (and ent re B b e) n a who e new way

4 3 66

Andrew Cuff @AndrewJCuff · 37m

After doing this, do you th nk different NT authors (and Jesus) have d.fferent emphases in how they thought about the OT? Like, one is more a h storian, the other a prophetic reader of the OT, that kind of th ng.

1 1

Eighth Century Woodchipper 🌳🔨 @BonfaceOption · 28m

Not rea.ly, I more-so found apostol.c interpretation of the OT to be WAY different than the way we usua.ly do exegesis.

Very typolog ca and highly attuned to symbolism.

1 1 6

Red Consul @consul_red · 10m

One anti-m ss onary exploits th s ignorance. They argue that the New Testament authors engage in exegetical techniques that we would never accept from our pastors. That's not a bug. That's a feature

1 1

Andrew Cuff
@Andrew Cuff

Follow

Replying to [illegible]

Seems like a good argument for patristic exegesis and apostolic succession.

2:18 PM · 15 Mar 2022

By us ng Tw tter s services you agree t
sonal sat on, and ads.
Home About
Log In
Andrew Cuff
Communications Director
Analys s
022 Twitter Ab Help Center Term Privacy p cy Cookies Ads nfo

Home Moments Log in

Andrew Cuff

@Andrew Cuff

Communications Director
Analys s

Andrew Cuff
@Andrew Cuff

Follow

Funny thing is, a "no-fly zone" over Ukraine -- assuming that's all it was -- wouldn't even turn the tide at this point. Most Russian gains haven't been dependent on air support.

2:21 PM · 15 Mar 2022

Twitter About Help Center Terms Privacy policy Cookies Ads info

By using Twitter's services you agree to our ... We and our partners operate globally and use cookies, including for analytics, personal sation, and ads.

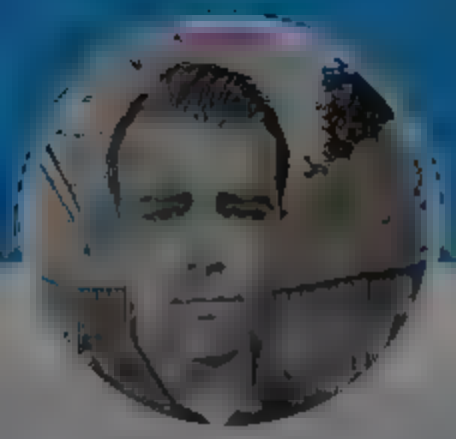

Andrew Cuff

@Andrew Cuff

Follow

Pumped for this.
twitter.com/ausstone/statu ...

> Alekhine understood that politics is not a pastime. It's combat.
>
> Just like Alekhine in the 20th century, we're in a fight for the future of our country—and we've reached the endgame. KTR is prepared to fight with new weapons on a new battlefield. Anything less is just playing at politics.

6:49 PM · 15 Mar 2022

© 2022 Twitter About Help Center ... Privacy policy Cookies Ads info

Home Moments Log in

Andrew Cuff

@Andrew Cuff

Communications Director

Andrew McCarthy for Congress @AMcCarthyNY 1m

2022 wi l be the year of the parent at the bal ot box

Democrats are going to find out about the sleeping giant they've awakened

1 2

Andrew Cuff
@Andrew Cuff

Follow

Rep ying to @AM Carth, I

Chad Dad MAGA Mom comeback tour

8 00 PM · 15 Mar 2022

Twitter About Help Center Terms Privacy policy Cookies Ads info

Home Moments

Andrew Cuff

@Andrew[illegible]

Communications Director
Analys[illegible]

1 3

Andrew Cuff
@AndrewJCuff

Follow

Replying to [illegible]

Great piece, chilling to see details on how the left wants to frame (as in, for a crime) average Americans.

Making the same point today, @JesseKellyDC

> **Jesse Kelly** @JesseKellyDC
> As the West beg ns its col apse, just know that the Western powers wil be more dangerous to their own citizens than they've ever been. They w l not self asses They wi l not reverse course
> Show t s thread

8:25 PM · 15 Mar 2022

[illegible] Twitter Ab[illegible] Help Center Terms Privacy p[illegible]cy Cookies Ads info

Log in

Home Moments Log in

Andrew Cuff

@Andrew_Cuff

Communications Director
Analys s

Duffyevsky @The Ilegit · 18m

Stores are keeping up "mask required" signs around here, I ke b ood over the doorpost, as even their employees don t wear them anymore

1 6

Andrew Cuff
@Andrew_Cuff

Follow

Replying to @The Ilegit

Nobody will stop you if you tear it down and throw it away. They don't even arrest shoplifters anymore.

6:10 AM · 16 Mar 20

© 2021 Twitter About Help Center Terms Privacy policy Cookies Ads info

Home Moments

Andrew Cuff

@Andrew Cuff

Communications Director
Analyst

1 2 11

Andrew Beck @AndrewBeck SA 19m

"Where should I live?" is a big question. Many Americans asked it the past 2 years and many still are wrestling with it. We triangulate but we can't know every factor—so don't decide on your own. God cares for you. Ask Him to lead you where He knows you will be happy and blessed

2 3

Andrew Cuff
@Andrew Cuff

Follow

Replying to @AndrewBeck SA

I moved to a small town in Pennsylvania in 2019 and couldn't be happier with that decision. Wife and kids have homeschooling friends. Hunting public land 1 mile away. I literally get my milk delivered.

Never once kidded myself that my own cleverness brought me here!

6:35 AM · 1 Mar 2022

1 Like

1

Log in

© 2022 Twitter About Help Center Terms Privacy policy Cookies Ads info

By using Twitter's services you agree to our
We and our partners operate globally and use cookies, including for analytics, personal sation, and ads.

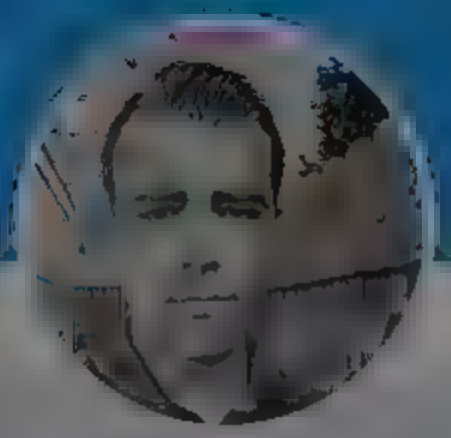

Andrew Cuff
@Andrew[illegible]

Communications Director [illegible]
Analysis [illegible]

Emile Doak @EADoak · 11m
My review of a new Willmoore Kendall biography, from the latest @amconmag print edition

Kendall was a true son of Oklahoma and the South

He was also a Catholic convert who traveled widely

Neither libertarian nor traditionalist, Kendall's thought is as relevant as ever

The American Conservative @amconmag
NEW from @EADoak: "A tragically rational thinker, Kendall was consistently torn between the universal and the particular, attempting to reconcile his love of home with his considerable intellect."
buffly/3i8K90y

1 2

Andrew Cuff
@AndrewJCuff
Follow

Replying to @EADoak @amconmag

Never heard of him before. So fascinating in multiple ways: the "apophatic tenets", the @UofDallas episode, the consideration of Orthodoxy solely for divorce(!). Thanks for reviewing.

7:13 AM · 16 Mar 2022

© 2022 Twitter About Help Center Terms Privacy policy Imprint Cookie Ads info

Home Moments Log in

Andrew Cuff

@A[illegible]

Communications Director [illegible]
Analys s [illegible]

[illegible]

[illegible]

J.D. Vance @JDvance1 1m

Proud to not be pursuing the support of the Chamber of Amnesty

2 3 20

Andrew Cuff
@AndrewJCuff

Follow

Replying to @JDvance1

Historic first for GOP Senate?

7:28 AM · 16 Mar 2022

© 2022 Twitter About Help Center Terms Privacy policy Cookies Ads info

Home Moments Log in

Andrew Cuff

@Andrew Cuff

Follow

Now that we're sending (more) armed drones to Ukraine I hope @CLShumanrights will focus their excellent transparency efforts on our actions there, especially the effects of drone strikes on civilian non-combatants.

10:15 AM · 16 Mar 2022

© 2022 Twitter About Help Center Terms Privacy policy Cookies Ads info

Andrew Cuff

@Andrew Cuff

Communications Director
Analysis

2 3 17

Irkutyanin
@Irkutyanin1

Follow

"Incredible, I saw a white, pale horse, the palest horse I've ever seen in fact, and a rider, and I went to the rider to ask him what his name was, cause I wanted to know who would ride a horse like that and he says 'I'm death' and you wouldn't believe it, hell was behind him"

12:21 AM · 16 Mar 2022

1 Like

1

© 2022 Twitter About Help Center Terms Privacy policy Cookies Ads info

By using Twitter's services you agree to our We and our partners operate globally and use cookies, including for analytics, personalisation, and ads.

Andrew Cuff

@Andrew[illegible]

Communications Director
Analysis

John Coumarianos @Coumarianos 1h

No, it wouldn't have. We see a people that wants to fight, and that changes things. How people respond to help matters. Don't obscure that. It's not unreasonable to think the courage they've displayed so far means they've earned the right to more help.

> **Austin Stone** @austinstone
> It seems if the U.S. thought it was a good idea to equip Ukraine militarily, it would've happened way before Feb. 24. Changing course because we now have a Hollywood-inspired pitch is no reason to change course twitter.com/matthewstoller...

1

Andrew Cuff
@AndrewJCuff

Follow

Replying to @Coumarianos

If courage were enough to earn American blood and treasure we'd be standing up for the Yemenis right now.

Of course, our Pentagon leadership doesn't even recognize courage in our own ranks, much less overseas.

12:06 PM · 16 Mar 20[illegible]

© 2022 Twitter About Help Center Terms Privacy policy Cookies Ads info

Andrew Cuff

@Andrew_Cuff

Communications Director
Analys s

Andrew Cuff
@Andrew_Cuff

Follow

Who dumps a book like this in the free bin???

41 PM · 16 Mar 2022

By using Twitter's services you agree to our We and our partners operate globally and use cookies, including for analytics, personal sation, and ads.

Andrew Cuff

@Andrew_Cuff

Communications Director
Analysis

Wilfred Reilly @wil_da_beast630 · 4h

The most remarkable thing about the "DEI/CRT" debate is that there's NO evidence, of any kind, that any diversity-training or consciousness-raising programs have any empirical positive effects (HBR, 2012).

This is literally just the most expensive virtue-signal of all time

63 175 954

Andrew Cuff
@Andrew_Cuff

Follow

Replying to @wil_da_beast630 @_jackmurphylive

I can think of a more expensive one...

7:15 PM · 16 Mar 2022

© 2022 Twitter About Help Center Terms Privacy policy Cookies Ads info

Andrew Cuff

@Andrew Cuff

Follow

There are genuine policy solutions to interminable problems. Same as I argued here: theamericanconservative.com/articles/the-c ...

> **Governor Larry Hogan** @GovLarryHogan
> Today I announced the launch of a multi-pronged, first-in-the-nation workforce development initiative to formally eliminate the four year college degree requirement from thousands of state jobs....
>
> Show this thread

6:40 AM · 16 Mar 2022

© 2022 Twitter About Help Center Terms Privacy policy Cookies Ads info

Andrew Cuff

@Andrew Cuff

Communications Director
Analyst

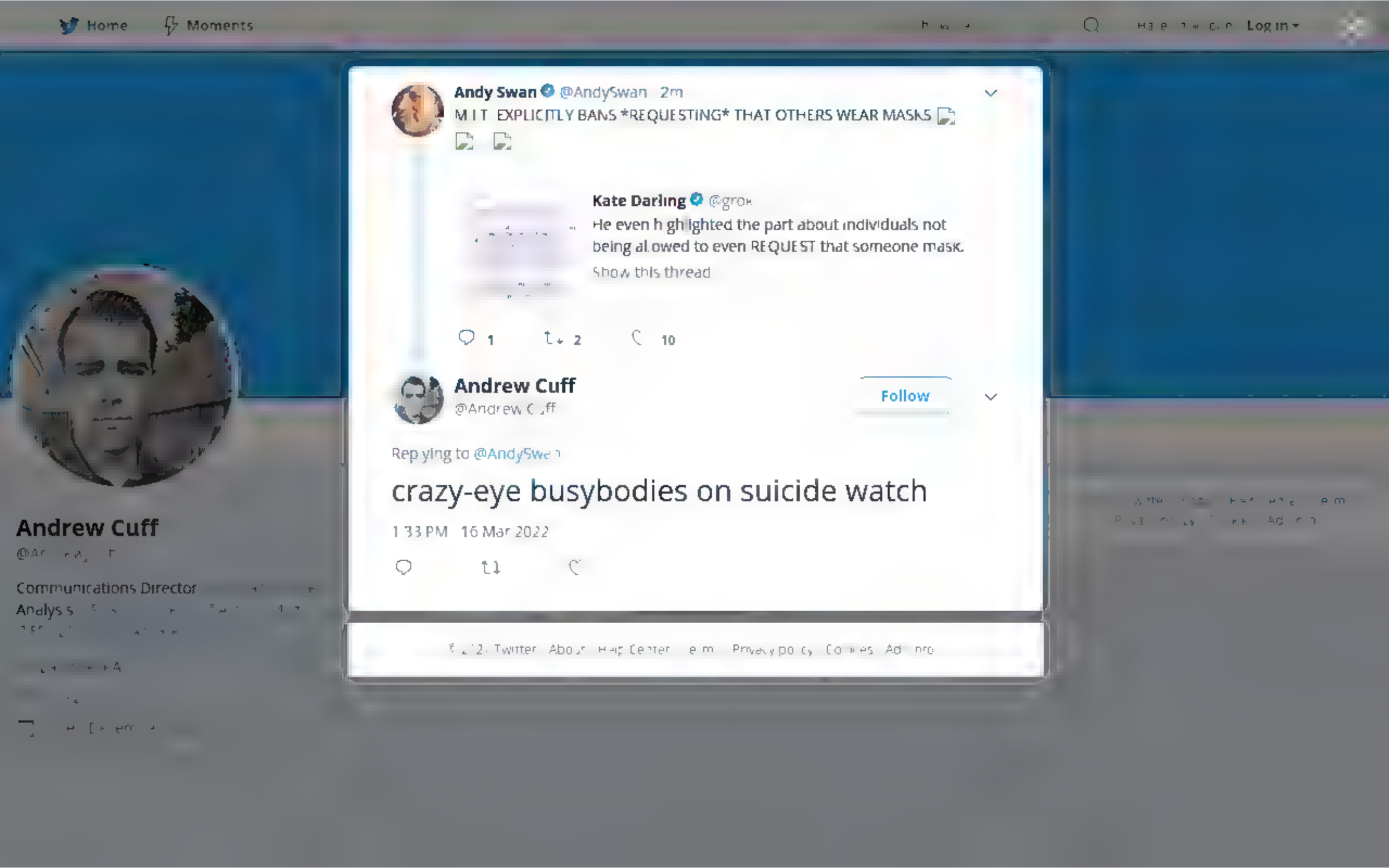
Home
Moments
Log in
Andy Swan @AndySwan 2m
M I T EXPLICITLY BANS *REQUESTING* THAT OTHERS WEAR MASKS
Kate Darling @grok
He even highlighted the part about individuals not being allowed to even REQUEST that someone mask.
Show this thread
1
2
10
Andrew Cuff
@Andrew Cuff
Follow
Replying to @AndySwan
crazy-eye busybodies on suicide watch
1:33 PM 16 Mar 2022
Andrew Cuff
Communications Director
Analysis

By using Twitter's services you agree to our We and our partners operate globally and use cookies, including for analytics, personalisation, and ads.

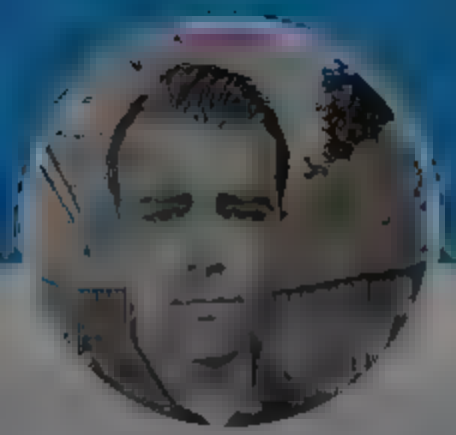

Andrew Cuff

@Andrew_Cuff

Follow

Why is the GOP so united and outspoken on the one thing that will make them less popular with their base?

And then turn into a melted ice cream cone on every other issue.

How many "I stand with Ukraine" flunkies were willing to say "I stand with Kyle"?

6:57 AM · 16 Mar 2022

3 Likes

1 3

Show more replies

© 2022 Twitter About Help Center Terms Privacy policy Cookies Ads info

Home Moments Log in

Andrew Cuff

@Andrew_Cuff

Communications Director

Analys

Helen Roy @he en_of roy 47m

Surrogacy is a vehicle for patholog ca narc ss sm. Whether it's the Hol ywood bimbo who won't sacrifice her wa stl ne, or the gay couple who won't adopt. t's horrib e for women and chi dren, no amount of money covers the cost, and I w li never applaud such a thing. Not sorry

5 10 105

Andrew Cuff

@Andrew_Cuff

Follow

Replying to

A gay couple who adopts robs a child of the opportunity of having a mother.

09 PM 16 Mar 2022

Twitter About Help Center erm Privacy p Cookies Ads n o

By using Twitter's services you agree to our We and our partners operate globally and use cookies, including for analytics, personal sation, and ads.

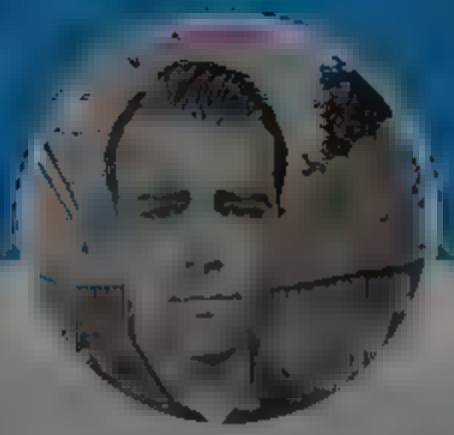

Andrew Cuff

@Andrew Cuff

Follow

Still waiting for Lindsey's press conference on anything of significance to GOP voters

> **Julie Calhoun** @JulieCalhounTV
> Happening in 30 min @LindseyGrahamSC will hold a press conference on a Senate resolution urging the Biden Administration to support the transfer of aircraft such as MiG-29s, and air defense systems to Ukraine

7:04 AM · 16 Mar 2022

1 Like

1

© 2022 Twitter About Help Center Terms Privacy policy Cookies Ads info

Andrew Cuff

@Andrew Cuff

Communications Director
Analyst

By using Twitter's services you agree to our We and our partners operate globally and use cookies, including for analytics, personal sation, and ads.

Andrew Cuff

@Andrew_Cuff

Communications Director
Analysis

Mickey Kaus @kausmickey · 4m
So It's Biden vs. Blinken?

> **David M. Drucker** @DavidMDrucker
> twitter.com/ted_lieu/status…

2 3 1

Andrew Cuff
@Andrew_Cuff

Follow

Replying to @kausmickey @herandrews

Who would win, the entire Military Industrial Complex, or one senile boi

0 PM · 16 Mar 2022

© 2022 Twitter About Help Center Terms Privacy policy Imprint Cookies Ads info

Home Moments Log in

Austin Stone @ausstone · 1h
gonna kms

David Lynch Groyper @DavidLynchGroyp
Replying to @ausstone
I thought you were Jared Kushner at first glance

2 2

Andrew Cuff
@Andrew Cuff
Follow

Replying to @ausstone

Hahahaha

4:55 PM · 16 Mar 2022

© 2022 Twitter About Help Center Terms Privacy policy Cookies Ad info

Andrew Cuff
@Andrew Cuff

Communications Director
Analysis

Home Moments Log in

Andrew Cuff
@AndrewJCuff

Follow

Just incredible gymnastics in this article on the UkroNazis

WORLD AFFAIRS

tin speaks o
to Russify –
the 1860s.

Putin Talki
lazifying' U

UCK DEVORE MARCH 16, 2022

of Neo-

8:51 AM · 16 Mar 2022

Andrew Cuff
@AndrewJCuff

Communications Director
Analysis

By using Twitter's services you agree to our

We and our partners operate globally and use cookies, including for analytics, personal sation, and ads.

Home About

Log in

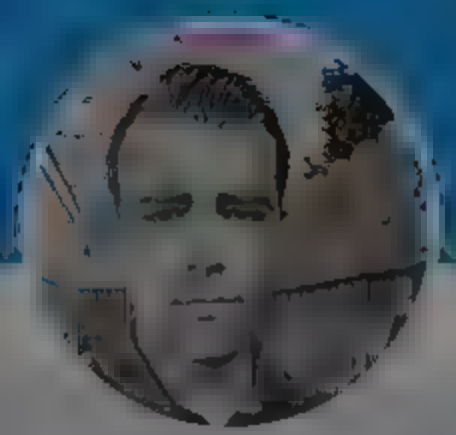

Andrew Cuff

@Andrew_Cuff

Communications Director

Analysis

Alexander the Great @readpaper · 13h

The American family law system needs a deep dive. People have no clue how bad things really are. This is why I've been saying we don't live in a conservative country. Our legal system is totally anti-male and people are getting worked up over politicians. It's a joke.

3 1 16

Andrew Cuff

@Andrew_Cuff

Follow

Replying to @readpaper

It's one of these frontiers for reform that is avoided by most politicians because they mistakenly think "hALf tHEIr cONsTitUenCy" likes the status quo.

5:47 AM · 16 Mar 2022

© 2022 Twitter About Help Center Terms Privacy policy Cookies Ads info

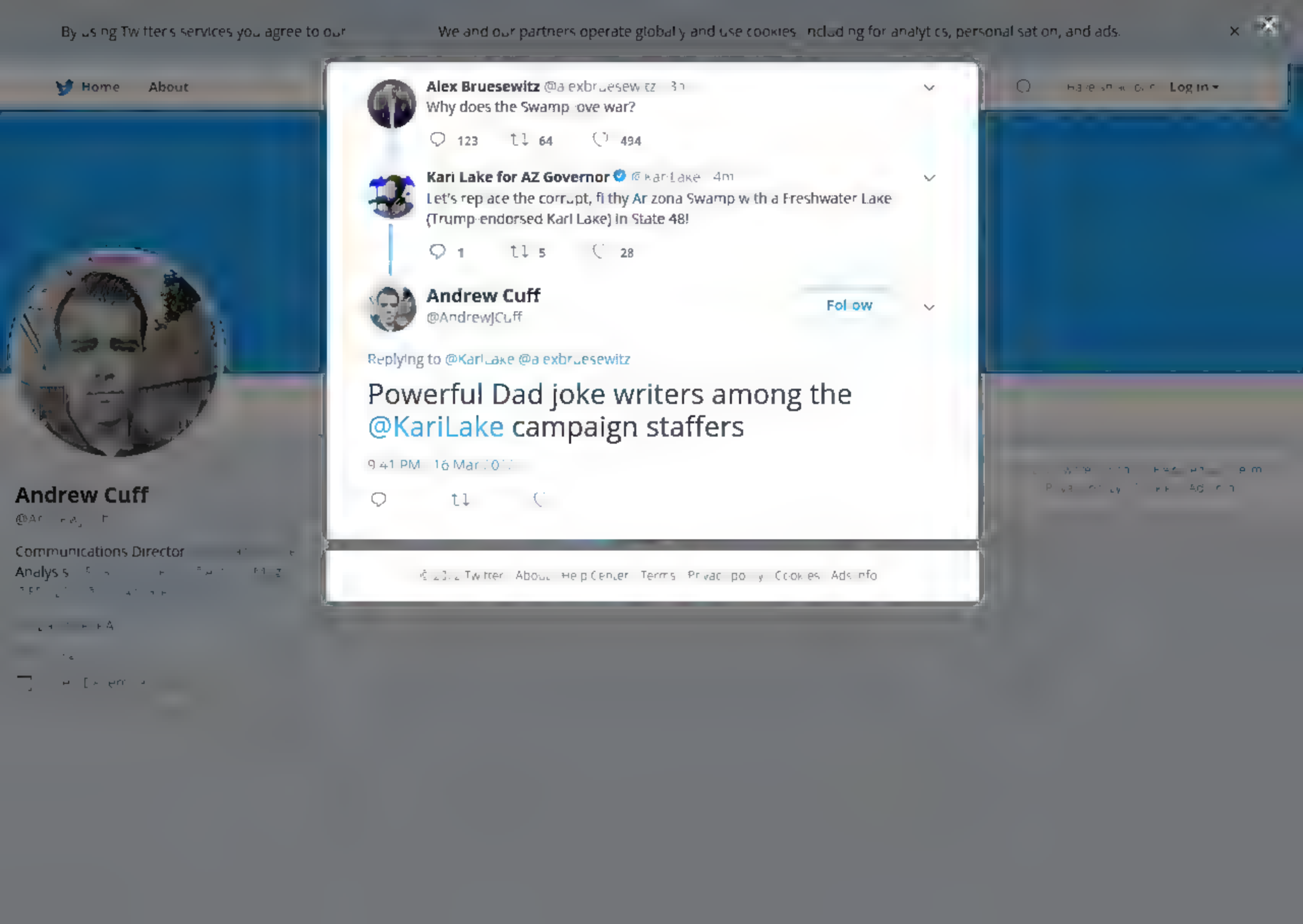
By using Twitter's services you agree to our
We and our partners operate globally and use cookies, including for analytics, personal sation, and ads.
Home
About
Log in
Alex Bruesewitz @alexbruesewitz
Why does the Swamp love war?
123
64
494
Kari Lake for AZ Governor @KariLake
Let's replace the corrupt, filthy Arizona Swamp with a Freshwater Lake (Trump-endorsed Kari Lake) in State 48!
1
5
28
Andrew Cuff
@AndrewJCuff
Follow
Replying to @KariLake @alexbruesewitz
Powerful Dad joke writers among the @KariLake campaign staffers
9:41 PM · 16 Mar
Twitter
About
Help Center
Terms
Privacy policy
Cookies
Ads info
Andrew Cuff
Communications Director
Analysis

Home Moments

Log in

Andrew Cuff

@Andrew[illegible]

Communications Director [illegible]
Analysis [illegible]

I made a meme of media bias

5 21 110

Andrew Cuff
@AndrewJCuff

Follow

Replying to @MaxAbrahms

Why holding hands? They never once stood up for the people of Yemen or made a peep about our involvement there.

10:01 PM · 16 Mar 2022

© 2022 Twitter About Help Center Terms Privacy policy Cookies Ads info

INTERNET ARCHIVE
WEB TEXT VIDEO AUDIO SOFTWARE IMAGES
SIGN UP LOG IN UPLOAD
Search

DONATE

INTERNET ARCHIVE
WayBackMachine

https://twitter.com/MysteryGrove/status/150429897

Latest

Show All

Sorry.

This URL has been excluded from the Wayback Machine

The Wayback Machine is an initiative of the Internet Archive, a non-profit organization building a digital library of Internet sites and other cultural artifacts in digital form. Other projects include Open Library & archive-it.org

Your use of the Wayback Machine is subject to the Internet Archive's Terms of Use

Home Moments

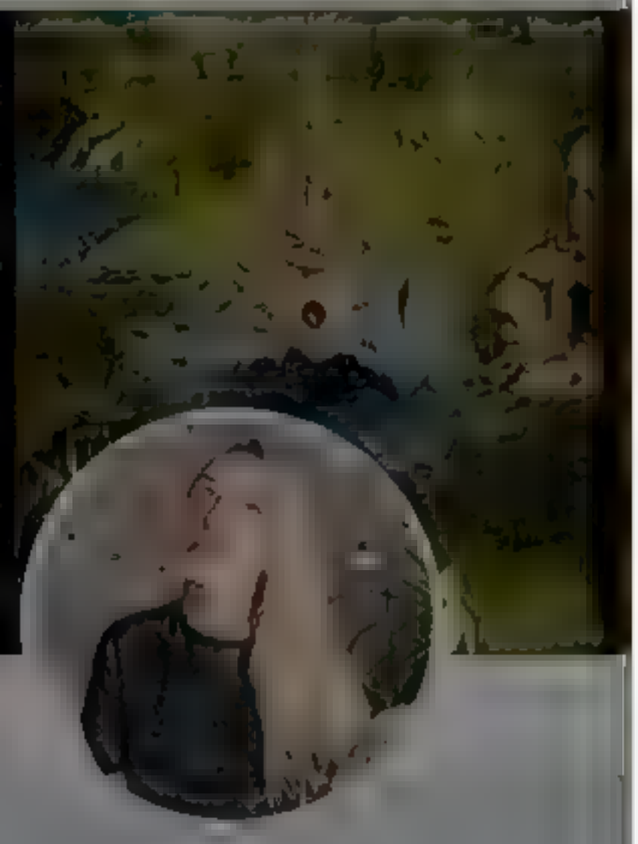

Alex Kaschuta

Host of
podcast

1

Alex Kaschuta
@kaschuta

It's also everywhere fine pods are cast

12:32 PM · 16 Mar 2022

1

Alex Kaschuta @kaschuta · 31s

We speak about l mb c cap tal sm, regu ating techno ogy the dream of a one-income fami y, libertarianism and its discontents, the prob ems of scale, "CRT is anti-white", u.tra-woke/.ber-based S l con Va ley, Imm gration and H1B visas,

1

Log in

By using Twitter's services you agree to our We and our partners operate globally and use cookies, including for analytics, personal sation, and ads.

Elon Musk @elonmusk 2m

Working hard to make useful products & services for your fellow humans is deeply morally good

994 899 8.2K

Andrew Cuff
@Andrew_Cuff

Follow

Replying to @elonmusk

Yes, endorsed. This ain't materialism it's Zen

7:54 PM · 16 Mar 2022

© 2022 Twitter About Help Center Terms Privacy policy Cookies Ads info

Andrew Cuff
@Andrew_Cuff

Communications Director
Analysis

By using Twitter's services you agree to our We and our partners operate globally and use cookies, including for analytics, personalisation, and ads.

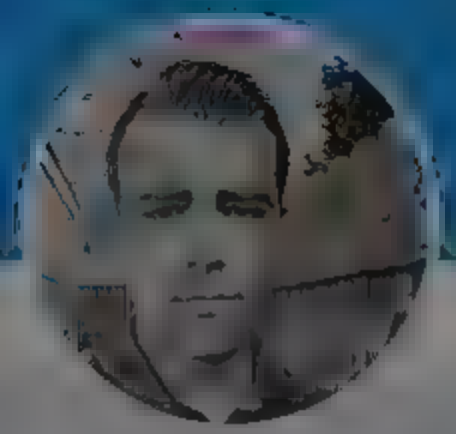

Andrew Cuff

@Andrew Cuff

Communications Director
Analysis

Andrew Cuff
@Andrew Cuff

Follow

This is why ktr.agency exists.

4:45 AM · 17 Mar 2022

© 2022 Twitter About Help Center Terms Privacy policy Imprint Cookies Ads info

By using Twitter's services you agree to our We and our partners operate globally and use cookies, including for analytics, personal sation, and ads.

Andrew Cuff

@AndrewJCuff

Communications Director
Analysis

Andrew Cuff
@AndrewJCuff

Follow

Above, the fair hall-ceiling stately-set
Many an arch high up did lift,
And angels rising and descending met
With interchange of gift.

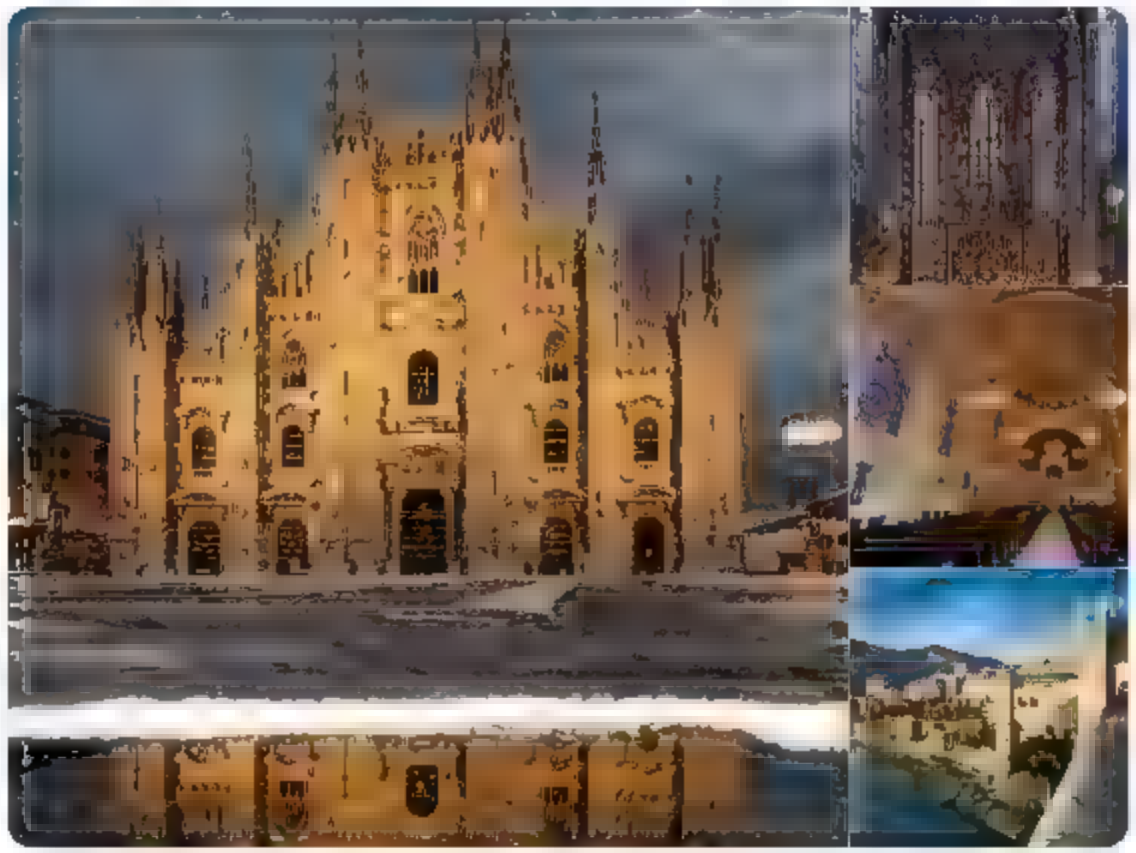

5:10 AM · 17 Mar 2022

© Twitter About Help Center Terms Privacy policy Cookies Ads info

Home Moments

Andrew Cuff

@Andrew[illegible]

Communications Director [illegible]
Analysis [illegible]

[illegible]

[illegible]

[illegible]

Andrew Cuff
@AndrewJCuff

Follow

I really liked this meditation on the government and the underground by @AvetisMuradyan.

Curious that there are no strong American examples of individuals ("barbarians") flexing power this way. Button-down dress shirts and pantsuits far stronger.

5:50 AM · 17 Mar 2022

Log in

Home
Moments
Log in
Andrew Cuff
@Andrew_Cuff
Follow
Unbelievable that Klingons are ruling earth in the new Star Trek!
Greg Bluestein @bluestein
Yes, that was Stacey Abrams with a cameo on Star Trek Discovery as president of United Earth. A proud Star Trek nerd, Abrams has appeared as a guest on fan shows and has talked extensively about how the show shaped her perspective. #gapo
Show this thread
6:51 AM · 17 Mar 2022
Andrew Cuff
Communications Director

Home Moments Log in

Austin Stone
@auststone

Follow

We can't just be a movement of ideas. We need to change the way we fundraise, craft our message, run our ground game, everything. America First can't just be a candidate's "image" — it has to be a passion for the whole team. That's KTR.agency

7:55 AM · 17 Mar 2022

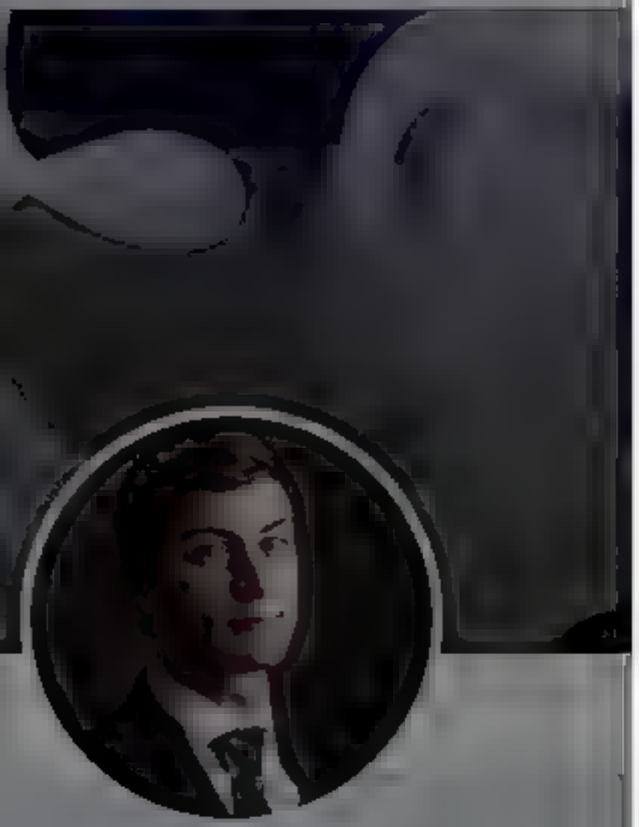

Austin Stone

Managing Partner @beckandstone COO @CoREpolicy Senior Advisor @LathamSadler *Stage 4 Cancer Survivor* @LawLiberty @Newsweek @DailyCaller @TheAmGreatness

By using Twitter's services you agree to our

We and our partners operate globally and use cookies, including for analytics, personal sation, and ads.

Home About

Log in

Andrew Cuff

@Andrew[illegible]

Communications Director [illegible]

Analysis [illegible]

Andrew Cuff @AndrewJCuff · Mar 5

"Tantamount" would have been better, just lost all respect for Putin

Disclose.tv @disclosetv

JUST IN | Putin: "Sanctions that are being introduced are akin to a declaration of war" on Russia.

1 3

Andrew Cuff

@Andrew[illegible]

Follow

I feel seen

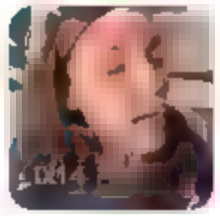

Mariam Jalloul @MariamJalloul

@AOC explaining that a no-fly zone would effectively making the US a direct participant in the war against Russia, Could result in a full-fledged war in Europe.

Show this thread

1:34 PM · 17 Mar 2022

© 2022 Twitter About Help Center Terms Privacy policy Cookies Ads info

Andrew Cuff

@Ar

Communications Director
Analys

It's been 6 years since she's done a town hall in our district, yet she has time for her corporate donors

She doesn't think we matter

3 20 55

Andrew Cuff
@AndrewJCuff

Follow

Replying to

That guy looks like he needs Big Pharma bad

1:54 PM · 17 Mar 2022

© 20 Twitter About Help Center Terms Privacy policy Cookies Ads

Home Moments Log in

Andrew Cuff

@Andrew_Cuff

Communications Director
Analys

Andrew Cuff
@Andrew_Cuff

Follow

Remember when $1.7 billion American tax dollars was a lot to send a corrupt foreign regime? Seems like forever ago.

5:51 PM · 17 Mar 2022

© 2022 Twitter About Help Center Terms Privacy policy Cookies Ads info

By using Twitter's services you agree to

Home About

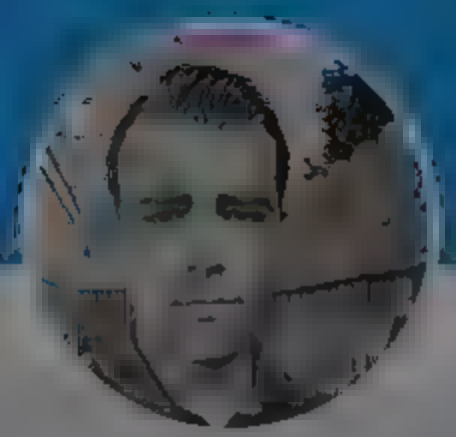

Andrew Cuff

@A

Communications Director

Analysis

1 1

Andrew Cuff
@AndrewJCuff

Follow

This should be requisite GOP foreign policy platform.

> It was then brought before the Senate where it was a Republican that held the bill up for months as Sen. Rand Paul refused to allow the fast-tracking of the bill due to his opposition to US foreign aid more broadly.

5:34 PM · 17 Mar 2022

© 2022 Twitter About Help Center Terms Privacy policy Cookies Ads info

sonal sat on, and ads.

Log in

Home Moments

Log in

Andrew Cuff

@Andrew[illegible]

Communications Director
Analys[illegible]

Andrew Cuff
@AndrewJCuff

Follow

Akron, Ohio. 2033.
"To the heroic dads of the 2A rebellion who gave their lives fighting the Bezos swarms."

4:41 AM · 18 Mar 2022

Home Moments Log in

Andrew Cuff

@Andrew_Cuff

Communications Director
Analys

J. @PresentWitness 4m

We increasingly see people say exactly what they would say had they been intentionally trying to mislead you. It's very easy to spot, and these aren't clever individuals. They're just emboldened by a system that they know will not punish them while they represent its interests.

1 3

Andrew Cuff
@Andrew_Cuff

Follow

Replying to @PresentWitness

Bold, yes. They've started putting it on job descriptions for beltway reporters.

4:55 AM - 18 Mar 20

1 Like

1 1

J. @PresentWitness 59s
Replying to @Andrew_Cuff
Do they also put 'fan'?

1

© 2022 Twitter About Help Center Terms Privacy policy Cookies Ads info

By using Twitter's services you agree to our We and our partners operate globally and use cookies, including for analytics, personalisation, and ads.

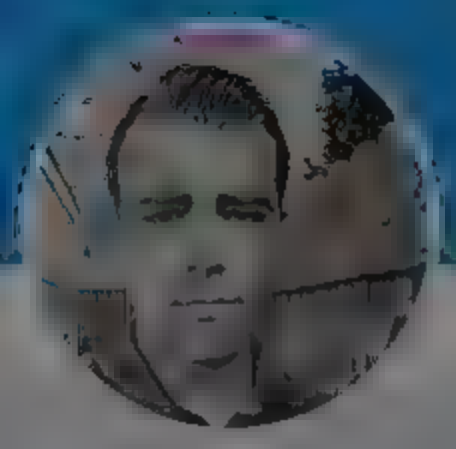

zerohedge @zerohedge · 2m

RUSSIAN FORCES & DPR FULLY TAKE CONTROL OF MARIUPOL AIRPORT

2 15 65

Andrew Cuff

@Andrew_Cuff

Follow

Replying to @zerohedge

Finally, I can get out of this terminal

6:06 AM · 18 Mar 20

© 2022 Twitter About Help Center Terms Privacy policy Cookies Ads info

Andrew Cuff

@Andrew_Cuff

Communications Director

Analyst

Home Moments Log in

Andrew Cuff

@Andrew[illegible]

Communications Director [illegible]
Analysis [illegible]

Max Raskin @maxraskin · Mar 14

We spoke with former Congressman @RonPaul about reading @zerohedge first thing in the morning, his views on #Bitcoin and marijuana, and whether he recommends a career in politics. Enjoy!

4 15 95

Andrew Cuff
@AndrewJCuff

Follow

Replying to @maxraskin @RonPaul @zerohedge

I hope the young Ron Paul fans don't listen

People say "Well, when did you decide you wanted to go into politics?" Never.

If you ask me today "Well, Ron, what do you think? Do you think I should drop what I'm doing now and run for Congress?" I don't know your situation, but I would say "No, don't do that." A lot of young people come up after I give talks, they'll say they want to run for Congress. Don't do it.

6:43 AM · 18 Mar 2022

© 2022 Twitter · About · Help Center · Terms · Privacy policy · Cookies · Ads info

By using Twitter's services you agree to our We and our partners operate globally and use cookies, including for analytics, personalisation, and ads.

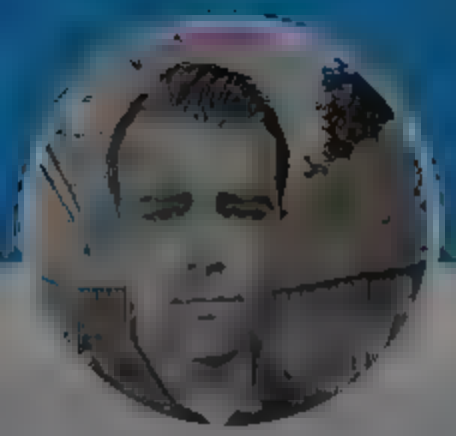

Andrew Cuff

@Andrew_Cuff

Communications Director
Analysis

Andrew Cuff
@Andrew_Cuff

Follow

Brazil, another country whose Supreme Court justices need a sound thrashing.

2:25 PM · 18 Mar 2022

© 2022 Twitter About Help Center Terms Privacy policy Cookies Ads info

By using Twitter's services you agree to our We and our partners operate globally and use cookies, including for analytics, personalisation, and ads.

Andrew Cuff

@Andrew_Cuff

Communications Director
Analysis

Andrew Cuff
@Andrew_Cuff

Follow

We need a complete and total shutdown on NGOs until we can find out what is going on

> **Michael Tracey** @mtracey
> Quick story: there was a guy - an NGO founder - who angrily DM'd me earlier today, threatening to find and physically confront me. I tweeted a screenshot, not knowing if this could be a legitimately crazy person. He then deleted his account; figured that'd be the end of it
>
> Show this thread

2:11 PM · 18 Mar 2022

© 2022 Twitter About Help Center Terms Privacy policy Cookies Ads info

By using Twitter's services you agree to our We and our partners operate globally and use cookies, including for analytics, personalisation, and ads.

Parker Magid

@PRMagid

Comms & PR

Parker Magid
@PRMagid

Follow

The establishment is willing to resort to dirty tricks to silence the people of Tennessee. It won't work. This further proves @robbystarbuck is the true conservative Republican for TN-5.

Robby Starbuck @robbystarbuck

My statement on ridiculous challenges to my eligibility to be on the ballot in my run to represent Tennessee's 5th district in United States Congress. ⬇⬇⬇⬇

2:18 PM · 18 Mar 2022

© 2022 Twitter About Help Center Terms Privacy policy Cookies Ads info

Home Moments Log in

Andrew Cuff

@Andrew Cuff

Communications Director
Analys s

Andrew Cuff
@Andrew Cuff

Follow

"Rumours of wars"...

A prescient (prophetic?) aside that doesn't seem to fit on St. John's list of world-ending horrors.

But the digital disinformation age has made the rumours the real crisis. And it's an extraordinarily dangerous one.

6 PM · 18 Mar 2022

© 2022 Twitter About Help Center Terms Privacy policy Cookies Ads info

By using Twitter's services you agree to our We and our partners operate globally and use cookies, including for analytics, personal sation, and ads.

Andrew Cuff

@Andrew_Cuff

Communications Director
Analysis

Dr. Benjamin Braddock @GraduatedBen · 2m
Now is the perfect time for us to liberate Canada

Keean Bexte @TheRealKeean
SHOCK: Trudeau's Defence Minister announced to Canadians that Canada has "exhausted inventory from the Canadian Armed Forces," and "there are capacity issues," after sending all of our equipment to...

5 8 29

Andrew Cuff
@Andrew_Cuff

Follow

Replying to @GraduatedBen

Which way to the Autonomous Zone?

7:17 PM · 18 Mar 2022

© 2022 Twitter About Help Center Terms Privacy policy Cookies Ads info

Home
Moments
Log in
Duffyevsky @The Illegit 2m
He's still coping for having called this a "constitutional" issue, and was forced to switch to claiming he was just talking about free speech "norms" not law. You love to see it.
Jeffrey Sachs @JeffreyASachs
Btw, this uninformed tweet, in addition to being uninformed, is also a good demonstration of how quickly conservatives will race RACE to a thin, legalistic notion of free speech the moment liberals try to use a more norm-rich version against them. Just so you know
1
1
Andrew Cuff
@Andrew Cuff
Follow
Replying to @The Illegit
"Legalism" when we appeal to rule of law
16 PM 18 Mar 2022
Andrew Cuff
Communications Director
Analysis

By using Twitter's services you agree to our We and our partners operate globally and use cookies, including for analytics, personal sation, and ads.

Andrew Cuff

@Andrew Cuff

Follow

Nobody has ever topped Carl Jung doodles

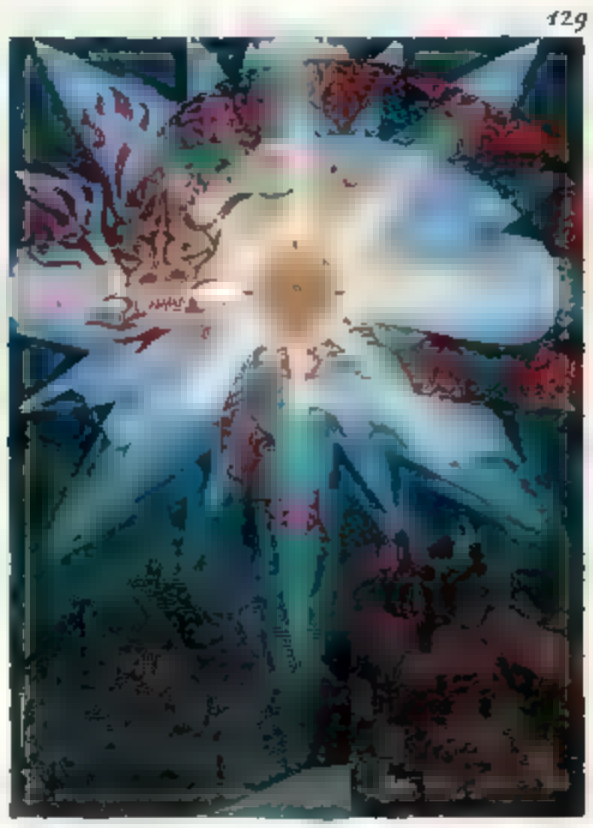

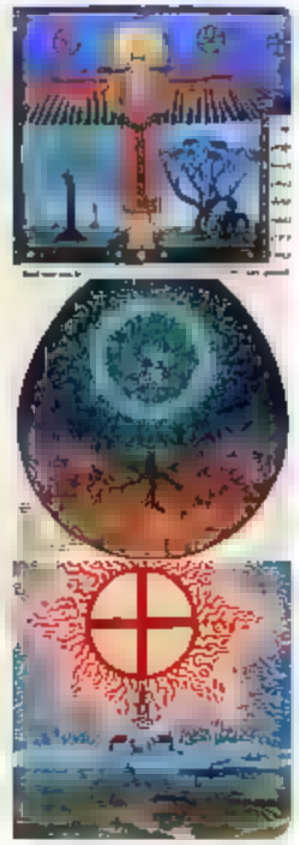

PM · 18 Mar 2022

© 2022 Twitter About Help Center Terms Privacy policy Cookies Ads info

By using Twitter's services you agree to our ... We and our partners operate globally and use cookies, including for analytics, personal sation, and ads.

Andrew Cuff
@Andrew_Cuff

Follow

Joe Russian's OpSec is much better than Joe Trump Supporter's

Will Vernon @BBCWillVernon

In comparison to opposition rallies, most people didn't want to talk, be filmed or answer any questions. Some would cover their faces or put up their hoods when we said we are journalists. Many seemed embarrassed or ashamed to be there.

Show this thread

6:10 AM · 19 Mar 2022

© 2022 Twitter About Help Center Terms Privacy policy Cookies Ad info

Andrew Cuff
@Andrew_Cuff

Communications Director ...
Analysis ...

By using Twitter's services you agree to our We and our partners operate globally and use cookies, including for analytics, personalisation, and ads.

Andrew Cuff

@Andrew Cuff

Communications Director
Analysis

J.D. Vance @DVance1 · 8m

Despite the desperate theatrics of the contrived Mandel-Gibbons play fight (Mandel was filming for an ad), I am grateful to see that the debate audience heard my America First Conservative message and responded by choosing me by better than a 2 to 1 margin in their straw poll

Andrew Surabian @Surabees

JD Vance is the clear winner in the @FreedomWorks post debate Ohio Senate Straw Poll #OHSEN

freedomworks.org/content/freedo..

Show this thread

10 23 80

Andrew Cuff

@Andrew Cuff

Follow

Replying to @DVance1

Marshall McLuhan predicted this (JD's victory)

6:45 AM · 19 Mar 2022

© 2022 Twitter About Help Center Terms Privacy policy Cookies Ads info

Home Moments Log in

Andrew Cuff

@Andrew Cuff

Follow

People constantly screenshot @TIME "The Brief" and @POLITICO playbook emails on Twitter but don't attribute.

Get a clue, guys. You're losing millions worth of free engagement. I will instantly solve this problem for you. Just ask

6:49 AM · 19 Mar 2022

© 2022 Twitter About Help Center Terms Privacy policy Cookies Ads info

Andrew Cuff

@Andrew Cuff

Communications Director
Analyst

By using Twitter's services you agree to our We and our partners operate globally and use cookies, including for analytics, personalisation, and ads.

Andrew Cuff

@Andrew Cuff

Communications Director
Analyst

Andrew Cuff
@Andrew Cuff

Follow

Great to be back in DC

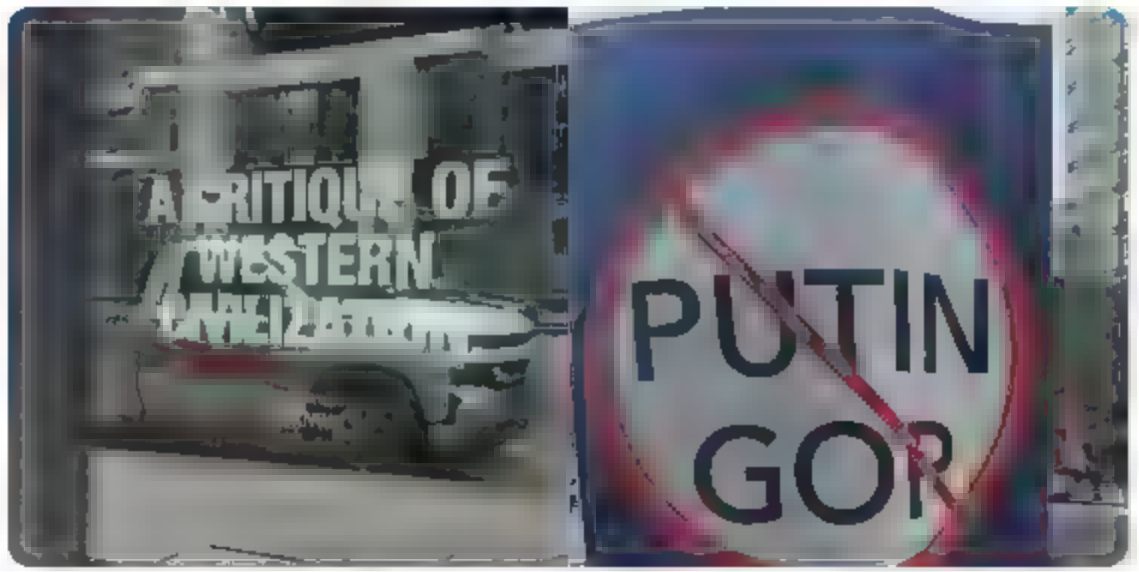

10:00 AM · 19 Mar 2022

© 2022 Twitter About Help Center Terms Privacy policy Cookies Ads info

By using Twitter's services you agree to our We and our partners operate globally and use cookies, including for analytics, personalisation, and ads.

Andrew Cuff

Communications Director
Analyst

Andrew Cuff @AndrewJCuff · 3h
Great to be back in DC

1 2

Jake Denton @RealJDenton · 2h
Such a fun place to live!

2 2

Andrew Cuff
@AndrewJCuff

Follow

Replying to @RealJDenton

The Uhaul in the reflection is normal folks moving away

0 PM · 19 Mar 2022

© 2022 Twitter About Help Center Terms Privacy policy Cookies Ads info

By using Twitter's services you agree to our We and our partners operate globally and use cookies, including for analytics, personal sation, and ads.

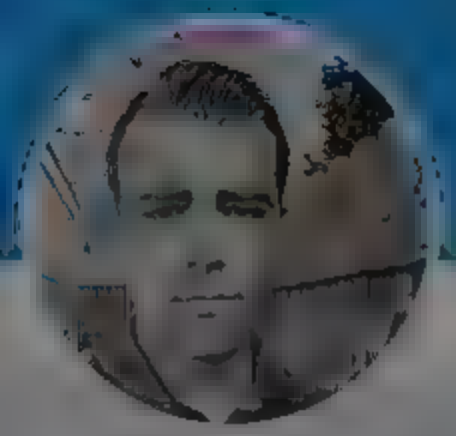

Andrew Cuff

@Andrew_Cuff

Communications Director
Analysis

FischerKing @FischerKing64 1h

Trigger Warning (going to cite Adorno approvingly): In Minima Moralia he makes observation that everything in USA is big. Houses, cars, meal portions, everything. And he likens it to the vast landscape. Things tend to grow when horizon seems endless. Smidgen of truth here

3 1 34

Andrew Cuff

@Andrew_Cuff

Follow

Replying to @FischerKing64

We are a race of giants like our Varangian and Teutonic forebears.

1:45 PM · 19 Mar 2022

© Twitter About Help Center Terms Privacy policy Cookies Ads info

Home Moments

Log in

2 2 5

Andrew Cuff
@AndrewJCuff

Follow

Replying to @TheTheist

Foster Father of the Lord:

PRAY FOR US

12:44 PM · 19 Mar 2022

Andrew Cuff
@A[illegible]

Communications Director
Analys[illegible]

© 20[illegible] Twitter About Help Center Terms Privacy policy Cookies Ads info

Andrew Cuff

@Andrew_Cuff

Communications Director
Analys

Latino Bodybuilders for Hellenism

Frends who've been bombed by NATO more than once in the r lifetimes, and had their nation d smembered by Made ine Halfbr ght and Richard "Ho brooke" with their hatred of S avs & Orthodox, are maybe a l ttle skeptical of NATO "save your homeland" propaganda dur ng th s conflict

3 5 43

Andrew Cuff

@Andrew_Cuff

Follow

Replying to

If Globo can't "bring the Slavs to heel" in our own East Coast cities, what makes us think we can do it on Slav home turf?

46 PM 19 Mar 2022

Andrew Cuff

@Andrew[illegible]

Communications Director
Analys[illegible]

Austin Stone @ausstone · 2m

This feels like a play out of the Patriot Act that violated the fourth amendment.

> **Thomas Massie** @RepThomasMassie
> This was slipped into the Russian sanctions bill on pages 19,20,21. It gives the President broad authority to sanction virtually anyone, anywhere in the world, whether they are connected to Russia or not....
>
> Show this thread

1 1

Andrew Cuff
@AndrewJCuff

Follow

Replying to @ausstone

Yes what do the American people gain from this legislation?

Our representatives can come together on this and the frizzy hair bill but can't manage basic border security.

12:48 PM · 19 Mar 2022

Andrew Cuff

@Ar

Communications Director
Analys s

A

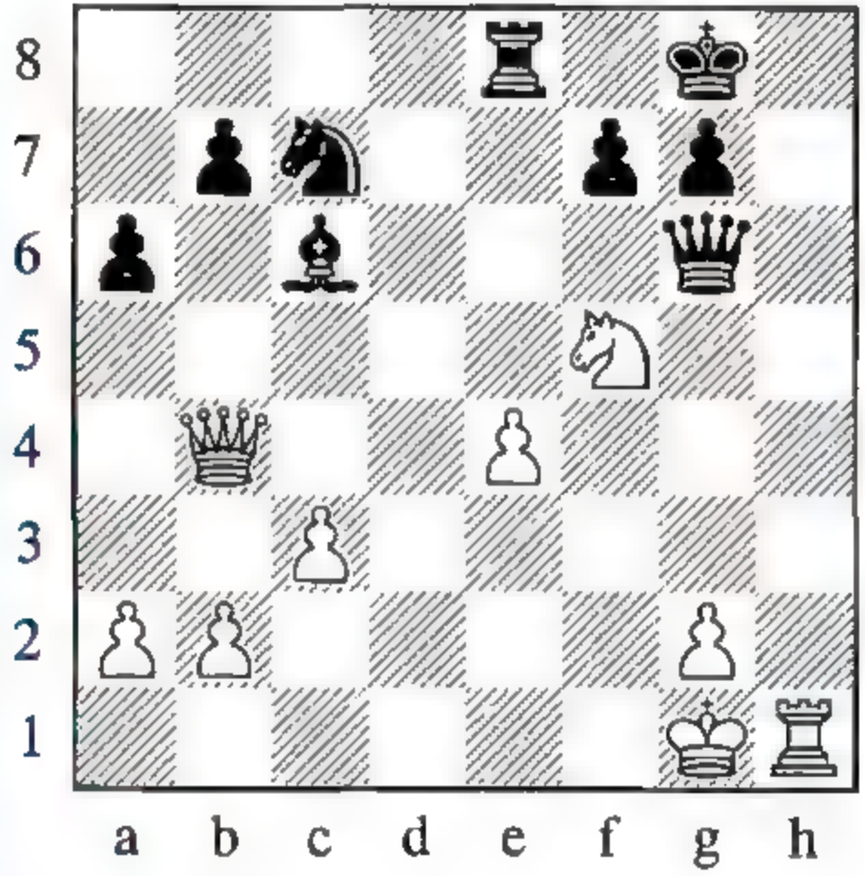

7 1 15

Andrew Cuff
@AndrewJCuff

Follow

Rep y ng to

Qf8

12 5a PM · 19 Mar 2022

© 20 Twitter About Help Center Terms Privacy policy Cookies Ads

Home Moments Log in

Andrew Cuff

@Andrew Cuff

Communications Director
Analys s

FA

'The Dr. Debra Soh Podcast' is on all platforms @DrDebraSoh 2h

Parents, be skeptical of anyone he lbent on ta king to kids about their sexua ity in the classroom.

Th s sn't about k ds' wel being anymore

22 138 710

Andrew Cuff

@Andrew Cuff

Follow

Rep ying to

Skeptical, yes, aggressively skeptical, maybe even violently skeptical

12:58 PM · 19 Mar 2022

2022 witter About Help Center erm Privacy po cy ookies Ad nfo

By using Twitter's services you agree to ... sonal sat on, and ads.

Home About

Log in

The King's Hall

@The_Kings_Hal

Follow

Coming soon...

12:25 PM · 19 Mar 2022

2 Likes

2

© 2022 Twitter · About · Help Center · Terms · Privacy policy · Cookies · Ads info

The King's Hall

@T ...

The King's Hall Podcast exists to make self ruled men who rule well and win the world. A collaboration of ... and ...

Home Moments Log in

Andrew Cuff

@Andrew_Cuff

Communications Director
Analys s

FischerKing @FischerKing64 · 4m

Buckle up for about a week of impotent conservative railing on about how that laptop was not Russian disinformation. But they always knew that, they knew you knew that, and they didn't care. And they don't care now either. They're going to move on to the next thing.

3 1 28

Andrew Cuff
@Andrew_Cuff

Follow

Replying to @FischerKing64

And what are you proposing be done? Or are you impotently railing too, no judgment

1:57 PM · 19 Mar 2022

About Help Center Terms Privacy policy Cookies Ads info

By using Twitter's services you agree to our
We and our partners operate globally and use cookies, including for analytics, personal sation, and ads.

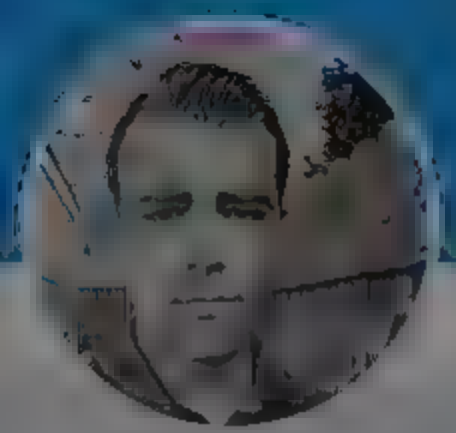

nick lindquist @nick_lindquist · 1m

I am a neocon in recovery, sorry if I've ever hurt u, for now see the error of my olde ways

2 3

Andrew Cuff
@AndrewJCuff

Follow

Replying to

No such thing as an ex NC, you'll bear the mark of liking Tom Clancy books forever

2:05 PM · 19 Mar 2022

© 2022 Twitter About Help Center Terms Privacy policy Cookies Ads info

Andrew Cuff

Communications Director
Analysis

Home Moments Log in

Andrew Cuff

Communications Director

nick lindquist @nick_lindquist · 3m

I am a neocon in recovery. Sorry if I've ever hurt u, for I now see the error of my olde ways

3 8

Andrew Cuff @AndrewjCuff · 2m

No such thing as an ex NC, you'll bear the mark of liking Tom Clancy books forever

1 1

nick lindquist @nick_lindquist · 1m

forgive me father for I have read every jonah goldberg book

1 1

Andrew Cuff
@AndrewjCuff

Follow

Replying to @nick_lindquist

Ok I take it back. Tom Clancy books (especially the movies) = forgivable. "Liberal Fascism" ain't

2:07 PM · 19 Mar 2012

© 2022 Twitter · About · Help Center · Terms · Privacy policy · Cookies · Ads info

Home Moments

Log in

Andrew Cuff

@Andrew[illegible]

Communications Director
Analys[illegible]

Andrew Cuff
@AndrewJC_tf

Follow

New meme format just dropped
twitter.com/SenSchumer/sta ...

2:08 PM · 19 Mar 2022

By using Twitter's services you agree to

Home About

Andrew Cuff

Communications Director

Analysis

Andrew Cuff @AndrewJCuff · 2m

New meme format just dropped twitter.com/enfichumelista

1

Andrew Cuff

@AndrewJCuff

Follow

Just a smidge of insidah trading, ma nishtanah

2:09 PM · 19 Mar 2022

© 2022 Twitter · About · Help Center · Terms · Privacy policy · Cookies · Ads info

sonal sat on, and ads.

Have an account Log in

By using Twitter's services you agree to
sonal sat on, and ads.
Home About
Log in

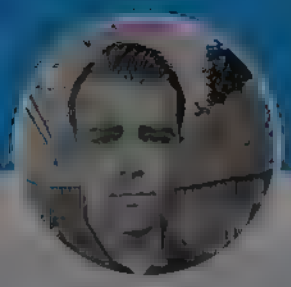

Andrew Cuff
@Ar
Communications Director
Analys s

1

Charles Wing-Uexküll @CWingUexkull · 4h
Trakl was supported early on by Wittgenstein, and his verse was cherished by both Rilke and Heidegger

Trakl published a few volumes and contributed to Der Brenner. His verse is considered 'autumnal' and melancholy

Sin, guilt, decay, harvest, sacrifice predominate

AUTUMN SOUL
Second version

Hunting calls and blood-baying,
Beyond cross and brown hill
The pond's mirror gently blinds one,
The hawk's screech is hard and clear.

Over stubble-field and path
A black silence lurks in fear,
Purest sky amid the branches,
Only the brook runs silent and still.

Fish and game soon slip away
Blue soul, darksome wandering
Soon severed us from loved ones, others.
Evening alters sense and image.

Bread and wine of sinless living,
God into your mild hands
Man places the dark ending,
All guilt and red torment

1 1

Charles Wing-Uexküll @CWingUexkull · 4h
At the outbreak of WW1 Trakl joined the Austrian-Hungarian Army as a medical orderly. But he was driven to madness by the carnage after a battle at Grosdek. Trakl tried to shoot himself, was stopped, sent to a hospital, he wrote his last poem and ODed on cocaine

1

Charles Wing-Uexküll @CWingUexkull · 4h
Pretty intense guy and story but I'm digging his stuff and will be posting more from the 2005 Alexander Stillmark translation

Hope you enjoy

Andrew Cuff
@AndrewJCuff
Follow

Replying to

See Teutons understand that turkey hunting can be sacramental.

7:13 PM · 19 Mar 2022

1 Like

1

© 2022 Twitter About Help Center Terms Privacy policy Cookies Ads info

INTERNET ARCHIVE
WEB TEXT VIDEO AUDIO SOFTWARE IMAGE
SIGN UP LOG IN UPLOAD
Search

DONATE

INTERNET ARCHIVE
WayBackMachine

Sorry.

This snapshot cannot be displayed due to an internal error

The Wayback Machine is an initiative of the Internet Archive, a 501(c)(3) non-profit, building a digital library of Internet sites and other cultural artifacts in digital form. Other projects include Open Library & archive-it.org

Your use of the Wayback Machine is subject to the Internet Archive's Terms of Use

By using Twitter's services you agree to our We and our partners operate globally and use cookies, including for analytics, personalisation, and ads.

Andrew Cuff
@Andrew_Cuff
Follow

almost all you need, that and eggs

Athenian Stranger @Athens_Stranger
Deadlifts are easily my favorite exercise. They hit almost every major muscle group, and the greatest benefits I've found from doing them are

7:21 PM · 19 Mar 2022

© 2022 Twitter About Help Center Terms Privacy policy Cookies Ads info

Andrew Cuff
@A
Communications Director
Analys

Home Moments Log in

Andrew Cuff

@Andrew Cuff

Follow

Best scene from The Long Goodbye hands down ... @Schwarzenegger you're a legend. twitter.com/beckandstone/s ...

7:17 PM · 9 Mar 2022

© 2022 Twitter About Help Center Terms Privacy policy Cookies Ads info

Home Moments

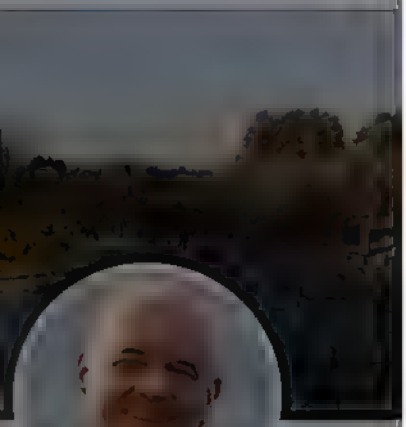

Bill Fitzgerald (he/him)
@funnymonkey

Personal Acct. Speaking only for myself. Privacy, Misinformation, AdTech, Education, Open Source, Content, and Standards. Education is a social justice issue.

funnymonkey.com

No identity check. No verification of any identity. In under 30 seconds, I was at a page where I could list a "home."

1 4

Bill Fitzgerald (he/him) @funnymonkey · 5m
Just a quick skim through these listings show a range of titles that might be legit, but also raise some flags.

There are a LOT of people looking for mothers with young children

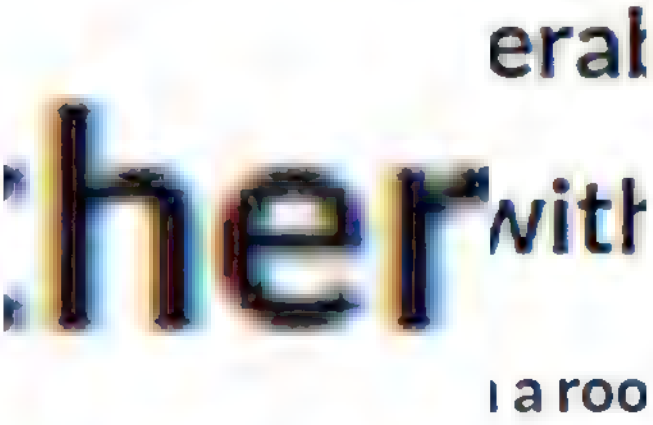

1 1 4

Bill Fitzgerald (he/him) @funnymonkey · 4m
I also captured the onboarding process and looked at the results via an intercepting proxy.

The results are not good.

This is a site built in three days. Brought live in a war zone.

This is not responsible. I'm not saying more, but FFS, just stop.

1 2 4

Bill Fitzgerald (he/him) @funnymonkey · 2m
At this point, the best thing that could happen is that the current site (which I'm not linking to, b/c it's a mess) should be brought offline, and the home page should link to legit orgs helping refugees find shelter.

Don't try and fix it.

1 1 6

Bill Fitzgerald (he/him)
@funnymonkey

Follow

Tech solutionism gets people hurt.

The hubris of smart people thinking they understand hard problems better than people living them gets people hurt.

Bring the site down, replace it with links to orgs doing the work on the ground.

11:18 AM · 19 Mar 2022

© 2022 Twitter · About · Help Center · Terms · Privacy policy · Cookie · Ads Info

Log in

By using Twitter's services you agree to our
We and our partners operate globally and use cookies, including for analytics, personal sation, and ads.

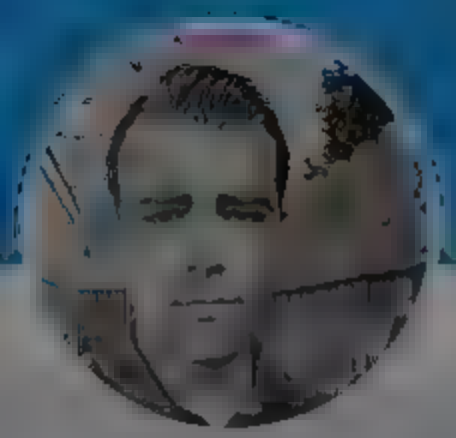

Andrew Cuff
@Andrew Cuff

Follow

46 million zoomers and millenials have student loan forbearance ending in May

Bloomberg Opinion @bopinion
Inflation stings most if you earn less than $300K. Here's how to deal.

➡️ Take the bus
➡️ Don't buy in bulk

7:43 AM · 20 Mar 2022

© 2022 Twitter About Help Center Terms Privacy policy Cookies Ad info

Andrew Cuff
@Andrew Cuff

Communications Director
Analysis

Home Moments Log in

Andrew Cuff

@A[illegible]

Communications Director
Analys[illegible]

Colin Redemer @RedemTheTimes 48 m

med eva ist twitter I need to find a scho ar who can he p me with Peter of Blois

go

1 1

Andrew Cuff
@AndrewJCuff

Follow

Rep y ng to @Re[illegible]

The med a could not be played

5:55 PM · 20 Mar 2022

© 20[illegible] Twitter About Help Center Terms Privacy policy Cookies Ads info

Home Moments

go

1 1

Andrew Cuff @AndrewJCuff 5m

The media could not be played

1 1

Andrew Cuff

@ [illegible]

Communications Director [illegible]
Analys [illegible]

[illegible]

[illegible]

[illegible]

Andrew Cuff
@Andrew Cuff

Follow

Replying to [illegible]

I have many opinions about the Parisian glossators
medieval.utoronto.ca/news/second-to ...

6:00 PM · 20 Mar 2022

[illegible]

[illegible] Twitter [illegible] Help Center Terms [illegible] Cookies Ads info

Log in

Home Moments

Andrew Cuff

@A[illegible]

Communications Director [illegible]
Analys s [illegible]

[illegible]

soso @che nayakoshka 4m

the beauty of the study of war is that it is an infinite well that draws from all sources of knowledge. physics, psychology, engineering, economics, history, humanity the study of war is the study of all endeavors taken to the extreme

1 3 11

Andrew Cuff
@AndrewJCuff

Follow

Replying to @chernayakoshka

"Battle is the most magnificent competition in which a human being can indulge. It brings out all that is best and it removes all that is base."

4:00 AM 21 Mar 2022

1 Like

1

© 20[illegible] Twitter About Help Center Terms Privacy policy Cookies Ads info

Log in

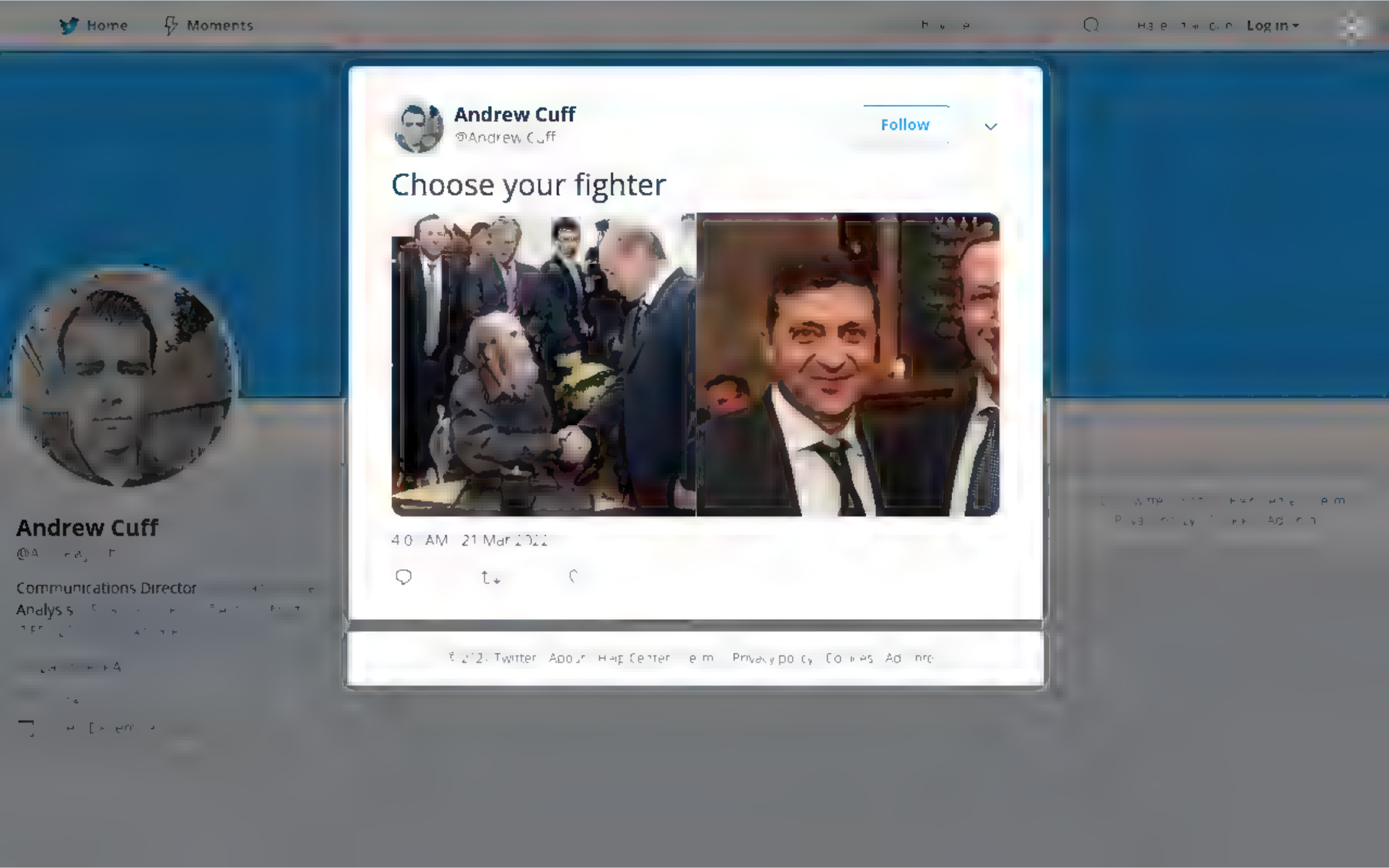
Home
Moments
Log in
Andrew Cuff
@Andrew Cuff
Follow
Choose your fighter
4:0 AM · 21 Mar 2022
Andrew Cuff
Communications Director
Analysis

By using Twitter's services you agree to our We and our partners operate globally and use cookies, including for analytics, personalisation, and ads.

Andrew Cuff

@Andrew_Cuff

Communications Director
Analysis

Andrew Cuff @AndrewJCuff 6m

Choose your fighter

1

Andrew Cuff
@Andrew_Cuff

Follow

In all seriousness though you ought to read about Sol's perspective on NATO and color revolution
news.bbc.co.uk/2/hi/europe/49...

4:08 AM · 21 Mar 2022

© 2022 Twitter About Help Center Terms Privacy policy Cookies Ads info

By using Twitter's services you agree to our We and our partners operate globally and use cookies, including for analytics, personalisation, and ads.

Andrew Cuff
@Andrew_Cuff

Follow

How does a Boeing 737 just vertical nosedive straight out of the sky?

6:52 AM · 21 Mar 2022

© 2022 Twitter About Help Center Terms Privacy policy Cookies Ads info

Andrew Cuff
@Andrew_Cuff

Communications Director
Analysis

INTERNET ARCHIVE
WEB TEXT VIDEO AUDIO SOFTWARE IMAGE
SIGN UP LOG IN UPLOAD
Search

DONATE

INTERNET ARCHIVE
WayBackMachine

Sorry.

This snapshot cannot be displayed due to an internal error

The Wayback Machine is an initiative of the Internet Archive, a 501(c)(3) non-profit, building a digital library of Internet sites and other cultural artifacts in digital form. Other projects include Open Library & archive-it.org

Your use of the Wayback Machine is subject to the Internet Archive's Terms of Use

By using Twitter's services you agree to
sonal sat on, and ads.
Home About
Log In

Andrew Cuff
@Andrew[illegible]
Communications Director
Analys[illegible]

Andrew Cuff
@AndrewJCuff

Follow

Frankly I don't blame him. I prefer to be with like-minded people too.

It's just that for me this means people who collect guns and want a Nuremberg for pharma execs and international bankers

8:11 AM · 27 Mar 2022

© 20[illegible] Twitter About Help Center Terms Privacy policy Cookies Ads[illegible]

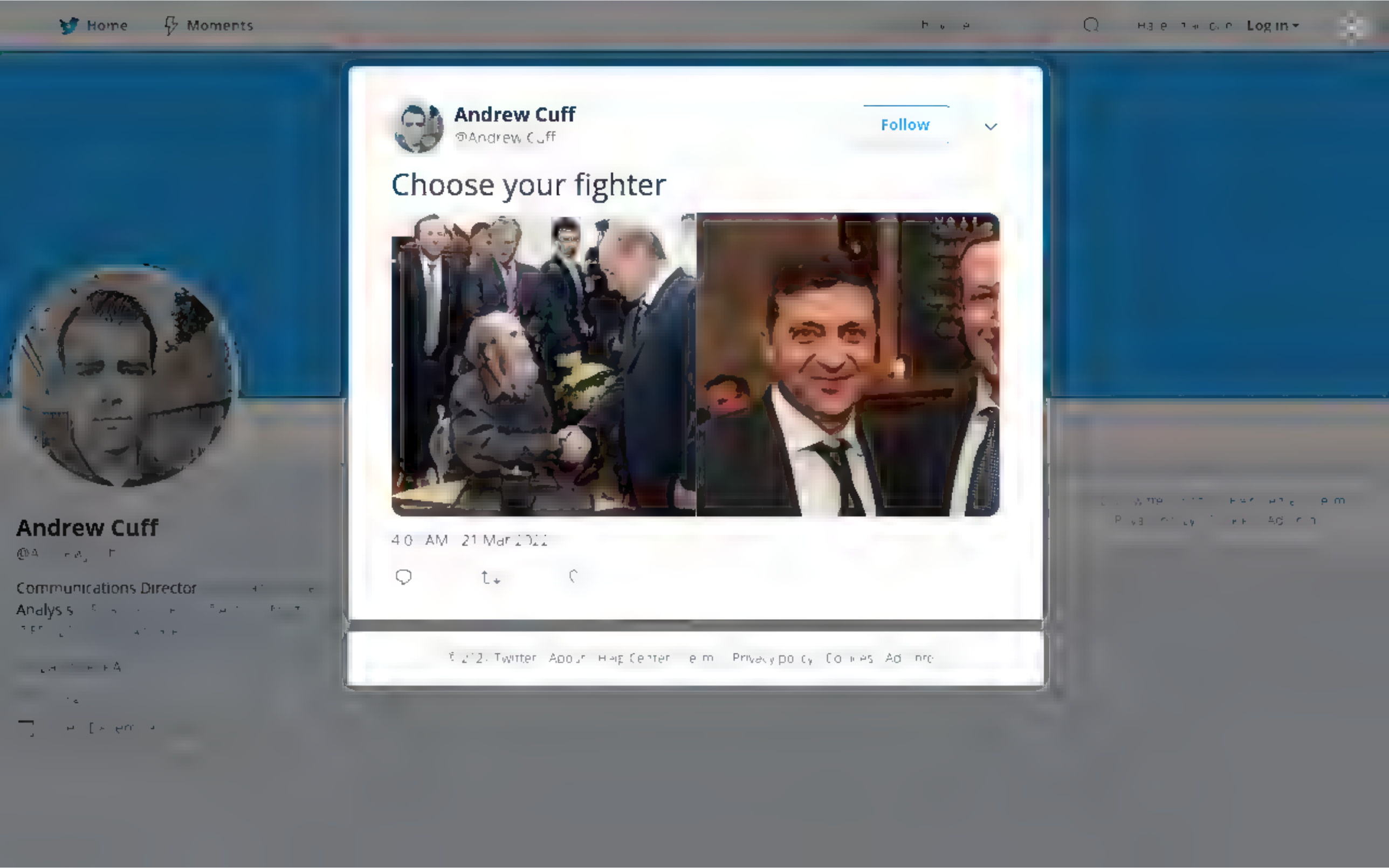
Home
Moments
Log in
Andrew Cuff
@Andrew Cuff
Follow
Choose your fighter
4:0 AM · 21 Mar 2022
Andrew Cuff
Communications Director
Analysis

Andrew Cuff

Communications Director
Analys s

Andrew Cuff
@Andrew_Cuff

Follow

First paragraph: fully agree. Jail Kushner.

Second paragraph: so we're just looking the other way on child sex abuse??

Must not have kids of his own.

> **Justin Horwitz** @Just nAHorwitz
> Jared Kushner was put in charge of *peace in the middle east*, made over $500 million while Trump was in office, & after his tenure received billions from the Saudis for his investment fund. That is what corruption on the highest levels of government looks like,...

10:00 AM · 21 Mar 20

© 2022 Twitter About Help Center Terms Privacy policy, Cookies Ads info

Home Moments Log in

Andrew Cuff

@Andrew_Cuff

Communications Director
Analyst

Andrew Cuff
@Andrew_Cuff

Follow

.@HerschelWalker try to think of it like Monday Night Football, if they scheduled a game and your team didn't show up

Latham Saddler @LathamSaddler
I've accepted the Atlanta Press Club's invitation for the Republican primary U.S. Senate debate

I call on @Herschel Walker to be the competitor he says he...

12:22 PM · 21 Mar 2022

2022 Twitter About Help Center Terms Privacy policy Cookies Ads info

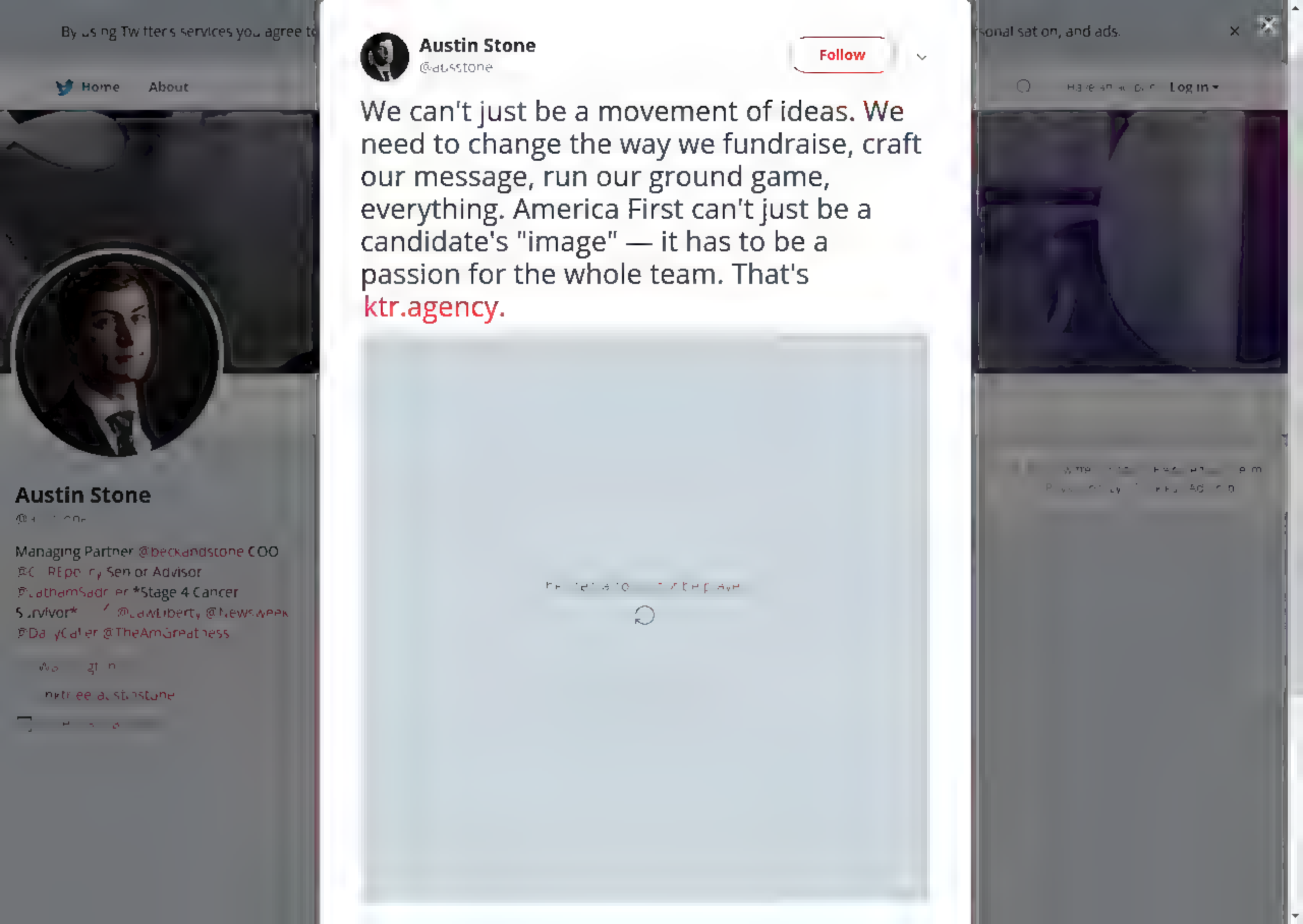
Home
About
Austin Stone
Managing Partner @beckandstone COO
Senior Advisor
*Stage 4 Cancer
Survivor*
Austin Stone
@ausstone
Follow
We can't just be a movement of ideas. We need to change the way we fundraise, craft our message, run our ground game, everything. America First can't just be a candidate's "image" — it has to be a passion for the whole team. That's ktr.agency.
Log in

Home Moments Log in

Andrew Cuff
@Andrew Cuff

Follow

Would any blue-state boomers be interested in a house in a very nice part of Pennsylvania

Dale Stark @DaleStarkA10
Our friends put their house up for sale in Idaho. A young local couple offered full asking, 20% down, conventional. They were stoked.

As they were getting ready to accept, some boomers from a blue state offere.

8 PM · 21 Mar 2022

© 2022 Twitter · About · Help Center · Terms · Privacy policy · Cookies · Ads info

Andrew Cuff
@A[illegible]

Communications Director [illegible]
Analysis [illegible]

Home Moments Log in

Andrew Cuff

@Andrew Cuff

Communications Director
Analys s

Andrew Cuff
@Andrew Cuff

Follow

Please share this article with your parents and grandparents, retired neighbors, and all the old guys who hang out at Beano's or the locker room at the Y.

Their boundless free time can actually save the country.

5:52 AM · 22 Mar 2022

2022 Twitter About Help Center Terms Privacy policy Cookies Ads info

Home Moments

Andrew Cuff

@Andrew Cuff

Communications Director

Analysis

scheduled a game and your team didn't show up

Latham Saddler @LathamSaddler

I've accepted the Atlanta Press Club's invitation for the Republican primary U.S. Senate debate.

I call on @HerschelWalker to be the competitor he says

1 2 5

Wayne Kerr @WayneKerr1967 · 2m

If we are doing football analogies, try to think of it like a JV High School football team scheduling a game against an NFL team and then crying about it when they don't show. You aren't even in the same league bro 🤣🤣 #2percent

1

Andrew Cuff

@Andrew Cuff

Follow

Replying to @WayneKerr1967 @HerschelWalker

Is this JV or Pro?

9:46 AM · 22 Mar 2022

© 2022 Twitter · About · Help Center · Terms · Privacy policy · Cookies · Ads info

Log in

Home Moments Log in

Andrew Cuff

@A

Communications Director
Analys s

A

Andrew Beck @AndrewBeckUSA · 26m

We need to give the old and new right more arenas to take swings at each other offline, then shake hands and have a friendly drink. There's more common cause in the movement than they realize. Put on the gloves but bury the hatchet.

1 6

Andrew Beck @AndrewBeckUSA · 19m

Fighting is not always bad. Gentlemen work to resolve issues by fighting it out amongst themselves. So "oh no guys don't fight!" is not a solution, but neither is sniping at each other from across the room. Boxing is the best analogy here truly. Who is gonna host the matches?

Andrew Cuff
@AndrewJCuff

Follow

Replying to @AndrewBeckUSA

Movement conservatism could start by doing less gatekeeping and cancelling. Sometimes it seems like controlling dissent to liberal society is their main business model.

12:35 PM · 22 Mar 2022

Twitter Ac Help Center Terms Privacy policy Cookies Ads info

Home Moments

Log in

Andrew Cuff

@Andrewjcuff

Communications Director

Analysis

Try to find a great move.

20 3 38

Andrew Cuff

@AndrewjCuff

Follow

Replying to @NealBuireBC

Rb7

5:35 AM · 2 Mar 2022

© 2022 Twitter About Help Center Terms Privacy policy Cookies Ads info

Andrew Cuff

@Andrew_Cuff

Communications Director
Analys

Andrew Cuff
@Andrew_Cuff

Follow

"History is the Language of Power." What a great topline intro packed with insights. If you're not subscribed, you should be. This is not just a Nashville rag.

> **The Pamphleteer** @realpamphleteer
> Checkout this morning's newsletter, zpr.io/R8mqyZwWhgP

8:14 AM - 23 Mar 20

© Twitter About Help Center Terms Privacy policy Cookies Ads info

Home Moments

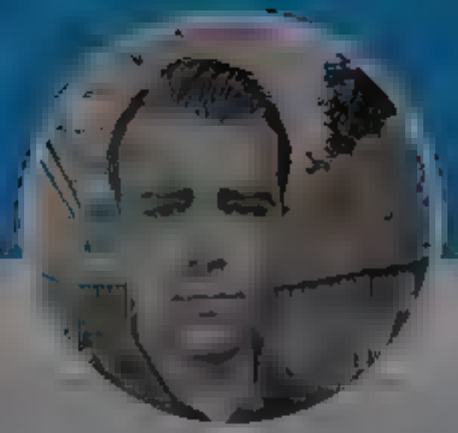

Andrew Cuff

@Andrew[illegible]

Communications Director [illegible]
Analysis [illegible]

The media could not be played

1 1 3

Andrew Cuff
@AndrewJCuff

Follow

Replying to [illegible]

The subtle cowardice of our foreign policy establishment.

Chest-beating about war in needless conflicts with Russia that make them feel good, but studiously avoiding (and even serving) our biggest geopolitical foe, China.

8:39 AM [illegible] Mar 2022

© 20[illegible] Twitter About Help Center Terms Privacy policy Cookies Ads [illegible]

Log in

Home Moments

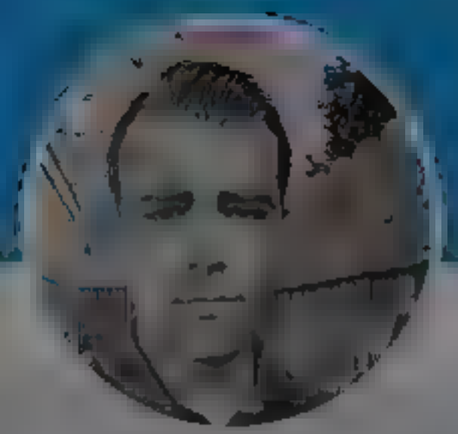

Andrew Cuff

@Andrew[illegible]

Communications Director [illegible]
Analysis [illegible]

[illegible]

[illegible]

[illegible]

One piece I want to read is about the transformation of the NEBS, which in 2012 was still filing briefs on behalf of the Westboro Baptist Church. I think there is a quiet story here about the growing realization that free speech absolutism is not only untenable but undesirable.

1 2

Andrew Cuff
@AndrewJCuff

Follow

Replying to @[illegible]

Deeper red pill is that Westboro/Fred Phelps were a false flag operation. Phelps started as a "civil rights" lawfare operative in the 60s + 70s. Their funeral protests suspiciously threw gas on the fire of the marriage debate. Intel agency interactions:

8:47 AM [illegible] Mar 2022

Log in

[illegible]

By using Twitter's services you agree to our We and our partners operate globally and use cookies, including for analytics, personalisation, and ads.

Andrew Cuff

@Andrew_Cuff

Communications Director
Analysis

Luca H. Cacciatore @LucaHCacciatore · 5m

"If America was invaded like Ukraine, I'd be on the front lines. No cap."

2 2 18

Andrew Cuff
@Andrew_Cuff

Follow

Replying to @LucaHCacciatore

I can't tell what kind of truck that is but it's probably better than a Toyota Hilux

9:46 AM · 23 Mar 20

© 2022 Twitter About Help Center Terms Privacy policy Cookies Ads info

By using Twitter's services you agree to our ... We and our partners operate globally and use cookies, including for analytics, personal sation, and ads

Logan Dobson
@LoganDobson

Follow

twitter.com/Olivia_Beavers ...

7:19 AM · Mar 2022

1 Retweet 1 Like

1 1

© 2022 Twitter About Help Center Terms Privacy policy Cookies Ads info

Logan Dobson

Republican political & comms operative Proud alum Proudest husband 0-1 amateur boxer

By using Twitter's services you agree to our
We and our partners operate globally and use cookies, including for analytics, personal sation, and ads.

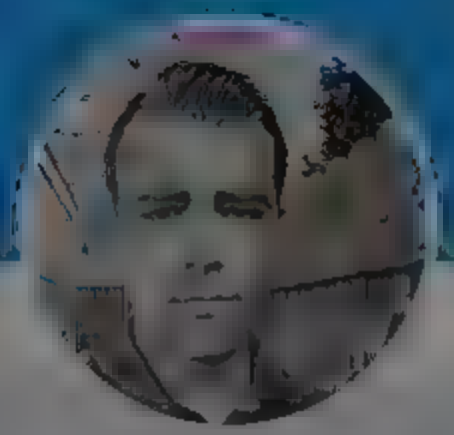

Andrew Cuff
@Andrew Cuff

Follow

Still waiting to meet the guy who would take a 13-hour master class on this topic

Chuck Schumer @SenSchumer
Judge Ketanji Brown Jackson offered a 13-hour master class on Tuesday of why she deserves to be the 116th Justice on the United States Supreme Court

She was simply impressive.

12:01 PM · 23 Mar 2022

© 2022 Twitter About Help Center Terms Privacy policy Cookies Ad info

Andrew Cuff
@Andrew Cuff

Communications Director
Analysis

Home Moments Log in

Andrew Cuff
@Andrew_Cuff

Follow

Did anybody go long on this currency this month?

Richard Medhurst @rich medhurst
Following Putin's announcement

The ruble is now at its strongest point against the dollar and euro since March 2nd, after plummeting due to sweeping U.S./EU sanctions...

Show this thread

12:07 PM · 23 Mar 2022

© 2022 Twitter · About · Help Center · Terms · Privacy policy · Cookies · Ad info

Andrew Cuff
@Andrew_Cuff

Communications Director
Analysis

INTERNET ARCHIVE
WEB TEXT VIDEO AUDIO SOFTWARE IMAGE
SIGN UP LOG IN UPLOAD
Search

DONATE

INTERNET ARCHIVE
WayBackMachine

Sorry.

This snapshot cannot be displayed due to an internal error

The Wayback Machine is an initiative of the Internet Archive, a 501(c)(3) non-profit, building a digital library of Internet sites and other cultural artifacts in digital form. Other projects include Open Library & archive-it.org

Your use of the Wayback Machine is subject to the Internet Archive's Terms of Use

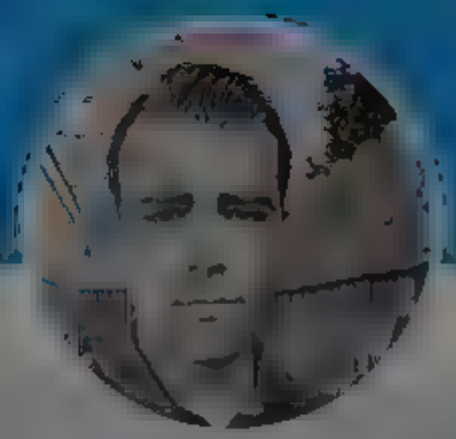

Andrew Cuff

@Andrew Cuff

Follow

Start hanging up on the big donors who call you with petty complaints.

> **The Columbia Bugle** @ColumbiaBugle
> Half of America is waiting for the Republican Party to wake up and declare "Enough."
>
> Wade into the real culture war, not whatever Frank Luntz is pushing. Drop the...

1:17 PM · 3 Mar 2022

© 2022 Twitter About Help Center Terms Privacy policy, Cookies Ads info

Andrew Cuff

@Andrew Cuff

Communications Director

Analyst

INTERNET ARCHIVE
WEB TEXT VIDEO AUDIO SOFTWARE IMAGE
SIGN UP LOG IN UPLOAD
Search

DONATE

INTERNET ARCHIVE
WayBackMachine

Sorry.

This snapshot cannot be displayed due to an internal error

The Wayback Machine is an initiative of the Internet Archive, a 501(c)(3) non-profit, building a digital library of Internet sites and other cultural artifacts in digital form. Other projects include Open Library & archive-it.org

Your use of the Wayback Machine is subject to the Internet Archive's Terms of Use

By using Twitter's services you agree to our We and our partners operate globally and use cookies, including for analytics, personalisation, and ads.

Andrew Cuff

@Andrew_Cuff

Follow

literally me

> **Kevin Baron** @DefenseBaron
> Gates: I've read he spends time with an orthodox priest, he's into orthodox mysticism... he's looking at things differently than he did 2-3 yrs ago, and certainly more risk taking.
> Show this thread

2:29 PM · 23 Mar 2022

© 2022 Twitter About Help Center Terms Privacy policy Cookies Ads info

Andrew Cuff

@Andrew_Cuff

Communications Director
Analyst

Home
Moments
Log in
Andrew Beck @AndrewBeckUSA 14m
from the dm's
"nooooo God will judge you unless you are under grace like me my sins past present and future are forgiven anything else is salvation by works"
34%
34%
"God will judge me"
"only God can judge me"
14%
14%
0.1%
2%
2%
0.1%
1
4
Andrew Cuff
@Andrew_Cuff
Follow
Replying to @AndrewBeckUSA
End rse
4:09 PM
Andrew Cuff
Communications Director

By using Twitter's services you agree to our We and our partners operate globally and use cookies, including for analytics, personalisation, and ads.

Rex Atreides @Rex_Romae · 1h

unknowingly ate A LOT of soy bean oil in the last 48 hours please pray for me

25 2 241

Andrew Cuff
@Andrew_Cuff

Follow

Replying to @Rex_Romae

Serge Obolensky recommends drinking coconut oil to recover. Ask @MysteryGrove

6:0. PM · 3 Mar 2022

© 2022 Twitter About Help Center Terms Privacy policy Cookies Ads info

Andrew Cuff

Communications Director
Analysis

Home
Moments
Log in
Andrew Cuff
@Andrew Cuff
Follow
Quis reformabit ipsos reformatores?
Who will reform the reformers?
Jon Schweppe @JonSchweppe
RELATED, a really strong piece by @ausstone explaining the recent crime wave — what happened, who's responsible, and how do we fix it?
amgreatness.com/2022/03/09/saf
Show this thread
6:41 PM
Andrew Cuff
Communications Director
Analysis

By using Twitter's services you agree to our We and our partners operate globally and use cookies, including for analytics, personal sation, and ads.

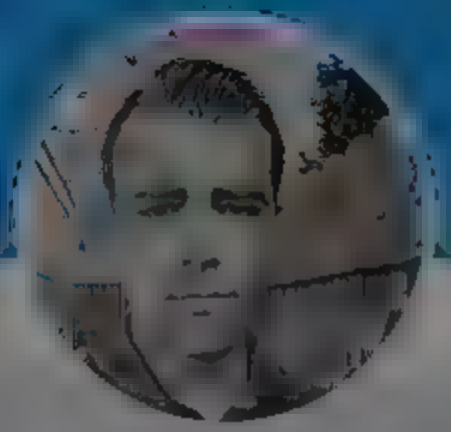

Andrew Cuff

@Andrew_Cuff

Communications Director
Analysis

Lord Carson @LordCarsonEsq · 4m

I think it's a big mistake to tell everyone to abandon college. We still need our guys in high level engineering, science, medicine, law, etc. Yes don't go for bs subjects but we need competent professionals

1 1 8

Andrew Cuff
@Andrew_Cuff

Follow

Replying to @LordCarsonEsq

Then invest in one of the few good colleges still left, rather than giving a quarter million to your enemies.

5:50 AM · 24 Mar 2017

© 2017 Twitter About Help Center Terms Privacy policy Cookies Ads info

Home Moments

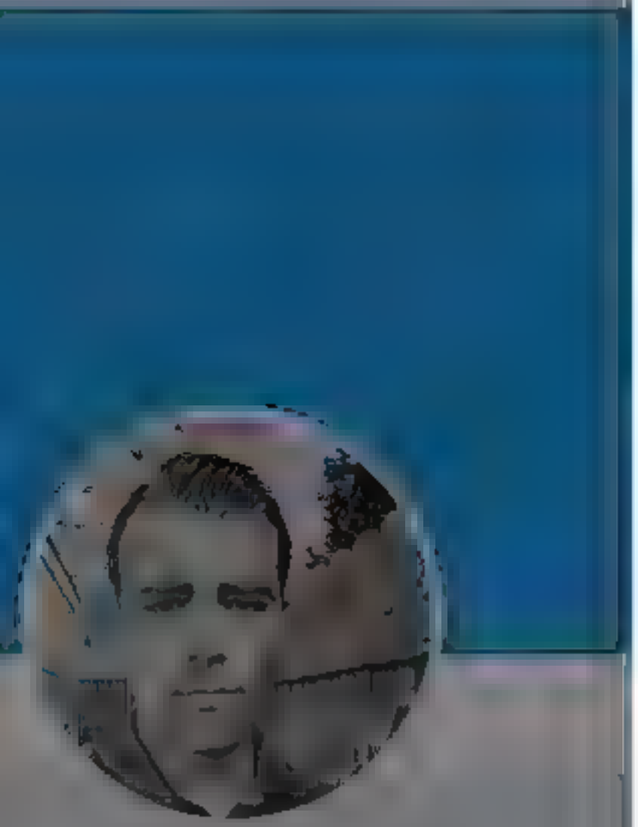

Andrew Cuff

@Andrew[illegible]

Communications Director [illegible]

Analysis [illegible]

[illegible]

[illegible]

[illegible]

Andrew Cuff

@AndrewJCuff

Follow

•• Catalist VA 2021 Election Debrief ••

1 National opinion of Biden is murdering local Dems

2 Early/mail voting is dropping off

3 Gen Z/Millennials are shifting Right

4 Polls were off

5 Trump is still a net positive for GOP

6:59 AM · 24 Mar 2022

Log in

Home Moments Log in

Disclose.tv
@disclosetv

Follow

NEW - Russia to accept #Bitcoin as payment for energy exports, says Pavel Zavalny, Chairman of the Energy Committee.

Bitcoin Magazine

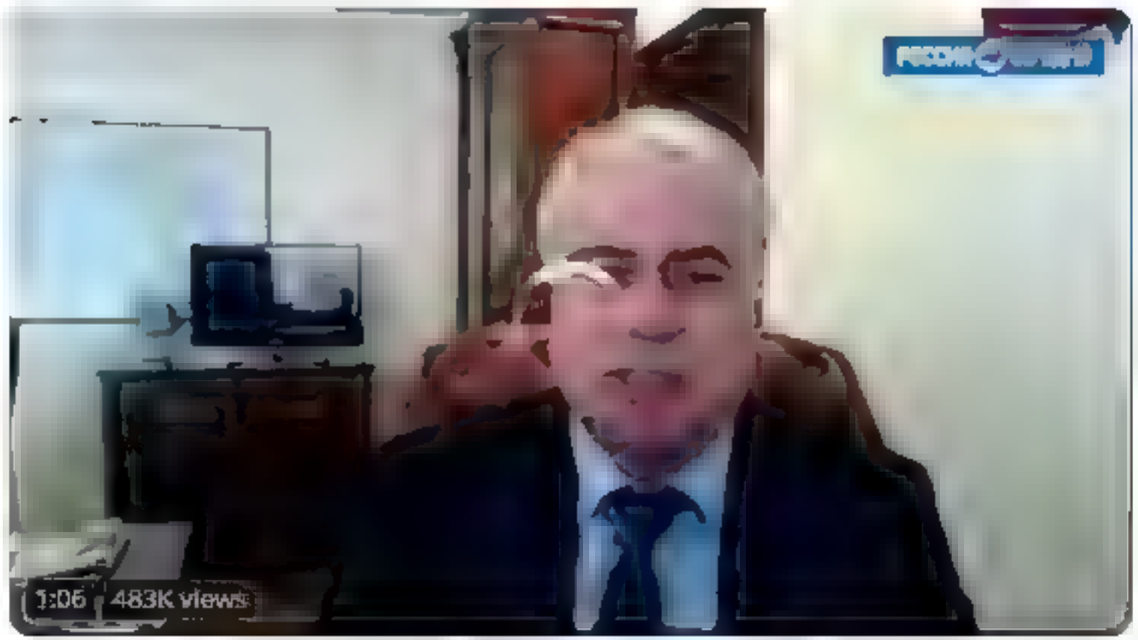

8:28 AM · 24 Mar 2022

35 Retweets 54 Likes

8 35 54

Disclose.tv
@disclosetv

Observing world events unfold in the grand theater of our time

The United States will welcome up to 100,000 Ukrainians and other displaced people fleeing the conflict in Ukraine, a senior administration official told reporters traveling with President Biden on Thursday.

While most displaced Ukrainians want to stay in Europe, the U.S. government expects to use its refugee admission program as well as the parole system and immigrant and non-immigrant visas to bring in Ukrainians, the official said, noting Ukrainian-Americans are eager to welcome family members into the country. Vulnerable people including LGBTQI people, people with medical needs and journalists and dissidents will also be

2 5 18

Andrew Cuff
@AndrewJCuff

Follow

Replying to

will America ever truly be ready for the gay Ukrainian hordes

9:11 AM · 24 Mar 2022

Home Moments Log in

Andrew Cuff
@Andrew Cuff

Follow

Maybe that's because the entire French countryside is canola fields

Fabrizio Goria @FGoria
FRANCE'S MACRON: WE'RE ENTERING IN AN UNPRECEDENTED FOOD CRISIS RTRS

9:32 AM · 24 Mar 2022

© 2022 Twitter · About · Help Center · Terms · Privacy policy · Cookies · Ad info

Andrew Cuff
@Andrew Cuff

Communications Director
Analysis

By using Twitter's services you agree to our We and our partners operate globally and use cookies, including for analytics, personal sation, and ads.

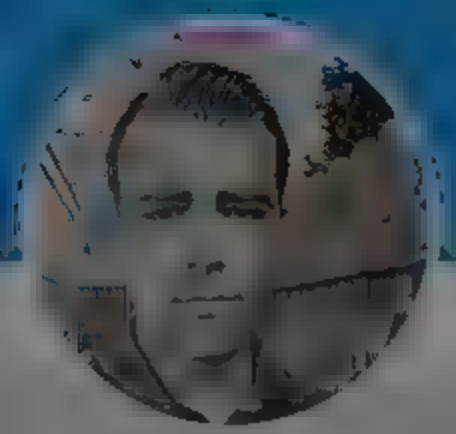

Andrew Cuff

@Andrew Cuff

Follow

Thinking you can fix your city through "Broken Windows" policing is a daydream.

What causes the broken windows in the first place? An infinite regress of other broken windows?

Cause and effect, people.

New York Daily News @NYDailyNews

BROKEN WINDOWS' IS BACK

Mayor Adams pressing NYPD to get tougher on crime after surge in violence bit.ly/3N7FXd...

9:15 AM · 24 Mar 2022

© 2022 Twitter About Help Center Terms Privacy policy Cookies Ads info

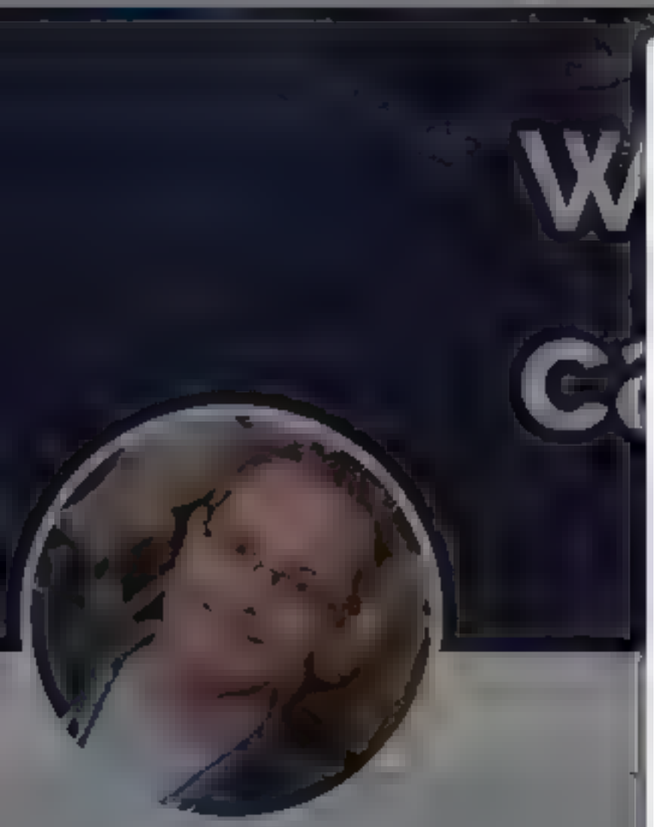

Philippe Gosselin

Freethinker filmmaker & entrepreneur humbly out to improve Western society with Newtown where art & entertainment are free of woke orthodoxy

Philippe Gosselin
@GorgonSpock

Follow

Bold, visionary and with perfect timing. Give Knight Takes Rook a read and share it with free-thinking friends.

9:09 AM · 21 Mar 2022

© 2022 Twitter About Help Center Terms Privacy policy Cookies Ads info

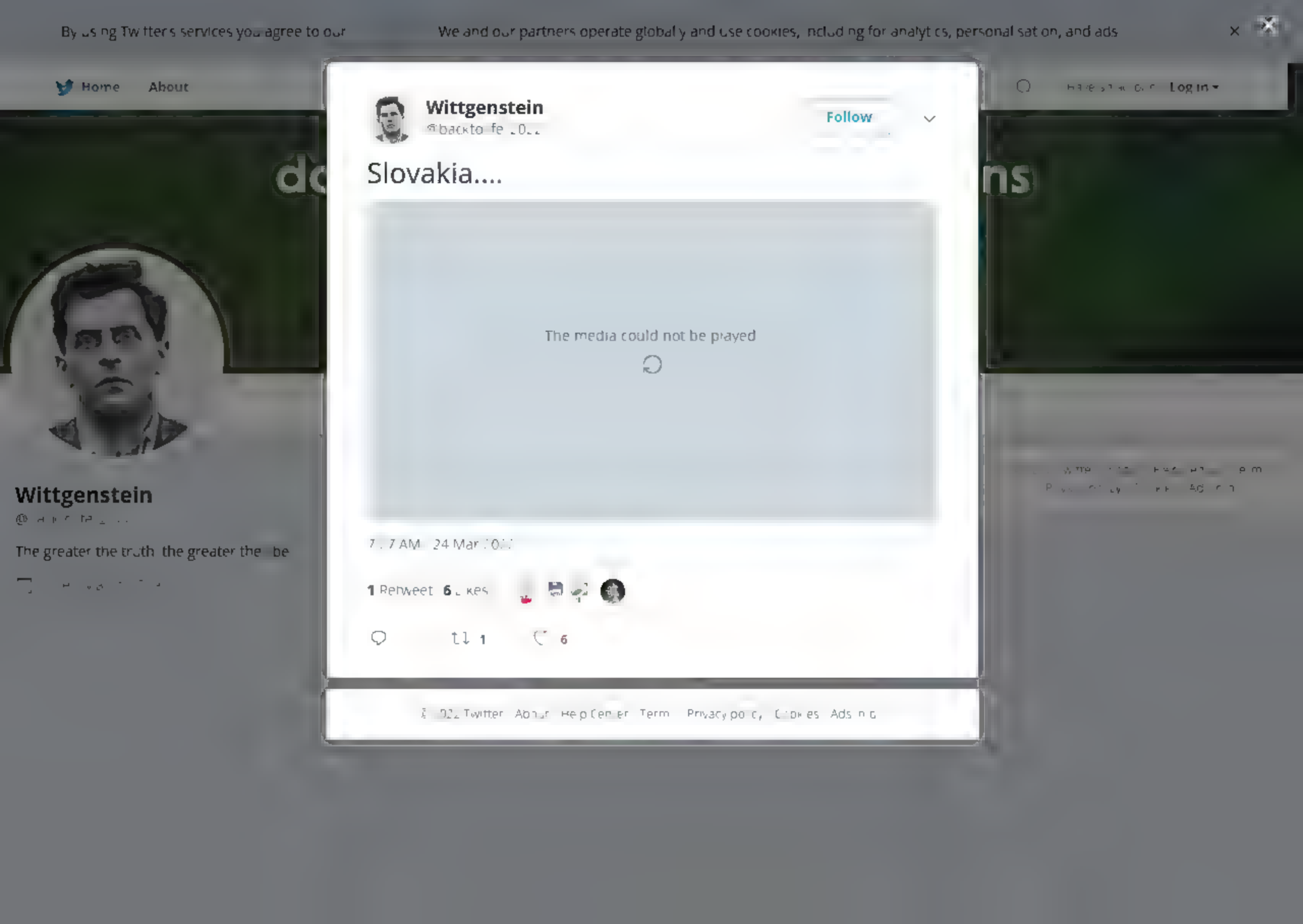
By using Twitter's services you agree to our
We and our partners operate globally and use cookies, including for analytics, personal sation, and ads
Home
About
Log in
Wittgenstein
Follow
Slovakia....
The media could not be played
1 Retweet 6 Likes
1
6
Wittgenstein
The greater the truth, the greater the

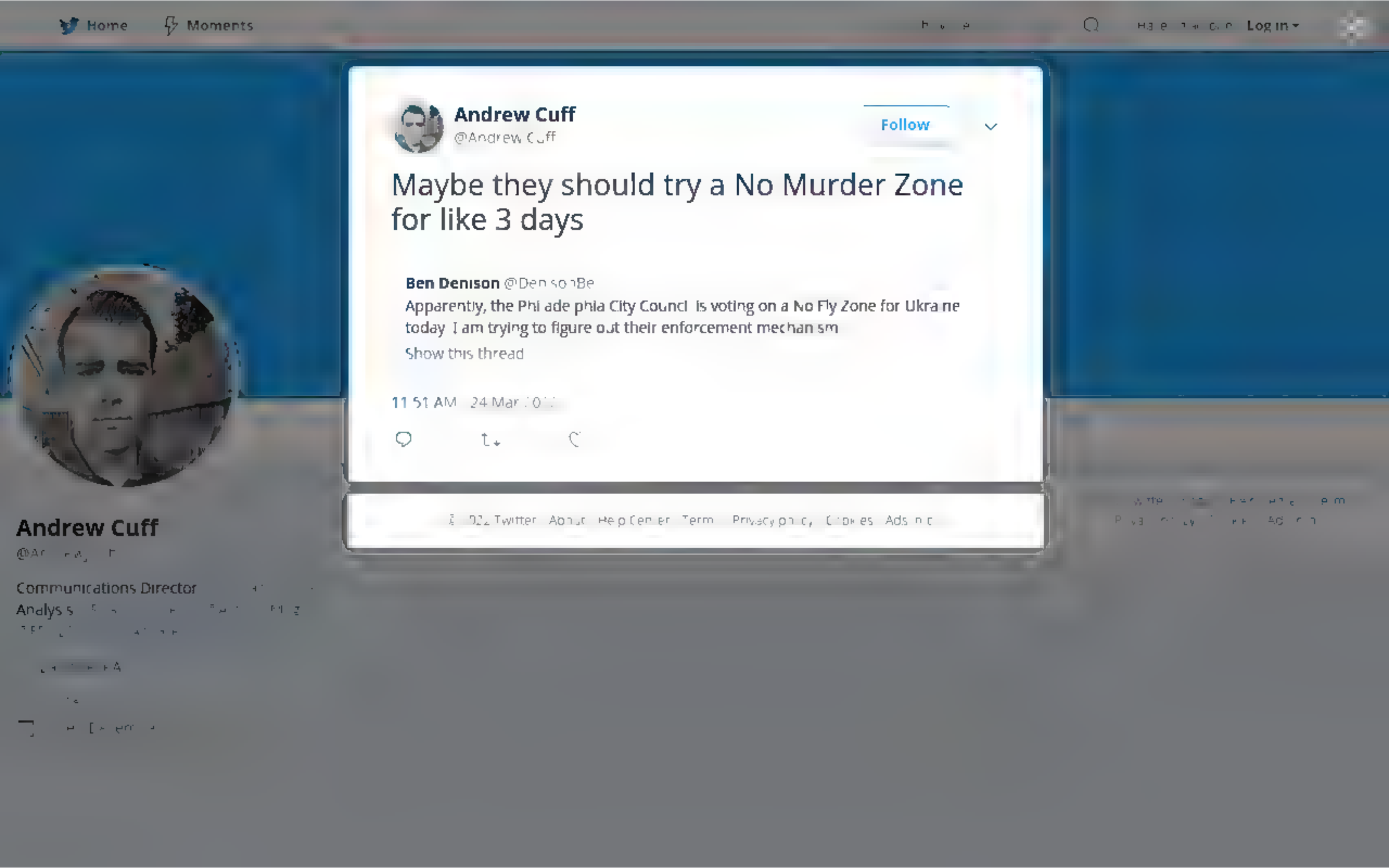
Home
Moments
Log in
Andrew Cuff
@Andrew Cuff
Follow
Maybe they should try a No Murder Zone for like 3 days
Ben Denison @DenisonBe
Apparently, the Philadelphia City Council is voting on a No Fly Zone for Ukraine today. I am trying to figure out their enforcement mechanism
Show this thread
11:51 AM · 24 Mar
Andrew Cuff
Communications Director

Home Moments Log in

Andrew McCarthy for Congress

@AMcCarthyNY

Follow

Plenty of homeless vets here the last time I checked.

> **Carla Babb** @CarlaBabbVOA
> #BREAKING @POTUS announces $1 billion in humanitarian aid to help #Ukrainians displaced in #Russianinvasion of Ukraine

12:56 PM · 24 Mar 2022

© 2022 Twitter About Help Center Terms Privacy policy Cookies Ads info

Andrew McCarthy for Congress

@AM[illegible]

America First candidate for Congress NY 24. Military intelligence Analyst and Air Force Veteran. Fighting for Western and Central New Yorkers.

[illegible]

By using Twitter's services you agree to our We and our partners operate globally and use cookies, including for analytics, personal sation, and ads.

Andrew Cuff
@Andrew Cuff

Follow

Ron Paul was right about every problem but wrong about the solution.

6 PM · 24 Mar 2022

© 2022 Twitter About Help Center Terms Privacy policy Cookies Ads info

Andrew Cuff
@Andrew Cuff

Communications Director
Analyst

Home Moments

Log in

COVID. Here's What Happened On Her First Day Back In The

1 2 14

Andrew Cuff
@AndrewJCuff

Follow

Replying to @AnnoyingCreatine @MysteryGrove

I gained 70 lbs during COVID too!

2:00 PM · 24 Mar 2022

Andrew Cuff
@Andrew[illegible]

Communications Director [illegible]
Analysis [illegible]

By using Twitter's services you agree to our We and our partners operate globally and use cookies, including for analytics, personalisation, and ads.

Andrew Cuff

@Andrew_Cuff

Communications Director
Analysis

Andrew Cuff
@Andrew_Cuff

Follow

If the Twitter algorithm lets you see and RT this, they're probably underestimating you, hero

1:10 PM · 14 Mar 2022

© 2022 Twitter About Help Center Terms Privacy policy Cookies Ads info

By using Twitter's services you agree to our We and our partners operate globally and use cookies, including for analytics, personalisation, and ads.

Andrew Cuff

@Andrew_Cuff

Communications Director
Analysis

PA

Andrew Cuff
@Andrew_Cuff

Follow

Technically they are only chemical weapons if they come from al-Khemiya, "The Black Land" as the bedouins termed what we know as Egypt

> **Michael Millerman** @M_Millerman
> Please no more news commenting on Hitler's generous abstention from the use of chemical weapons twitter.com/loydb/status/1

7:19 PM · 14 Mar 2022

© 2022 Twitter About Help Center Terms Privacy policy Cookies Ads info

By using Twitter's services you agree to our

We and our partners operate globally and use cookies, including for analytics, personalisation, and ads.

Home About

Log in

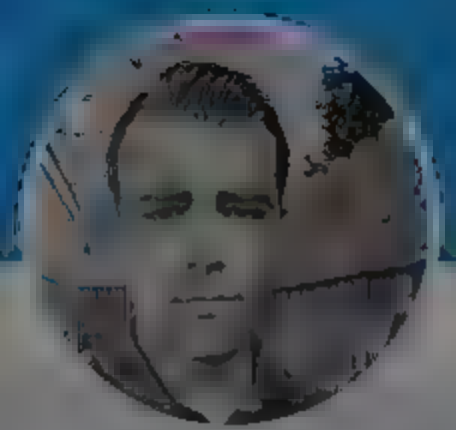

Andrew Cuff

@Andrew_Cuff

Communications Director

Analyst

Daniel Addison @derocrates · 7m

Compact launch part

1 4

Andrew Cuff

@Andrew_Cuff

Follow

Replying to @derocrates

Schmitz looking about as comfy as a hypochondriac in a jacuzzi

5:25 PM · 24 Mar 2022

© 2022 Twitter About Help Center Terms Privacy policy Cookies Ads info

Home Moments Log in

Andrew Cuff

@A

Communications Director
Analys s

A

Andrew Cuff
@AndrewJC tf

Fol ow

Gm, fellow wreckovators

5 20 AM 5 Ma 2022

By using Twitter's services you agree to our We and our partners operate globally and use cookies, including for analytics, personal sation, and ads.

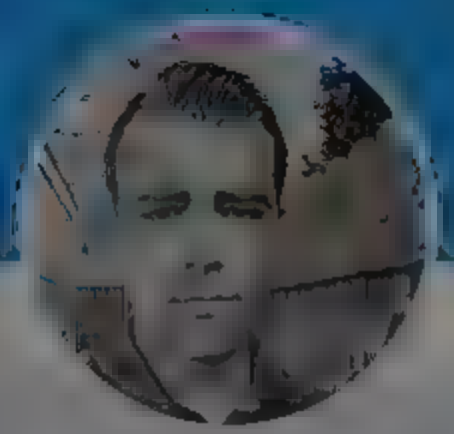

Andrew Cuff

@Andrew_Cuff

Communications Director
Analysis

Andrew Cuff
@Andrew_Cuff

Follow

This headline has exposed an intellectual vacuum among those who can't think beyond ideological labels from the 70s.

Why Does Tucker Carlson Sound Like a Berkeley Leftist?

The war in Ukraine has exposed an ideological vacuum at the heart of American right

Antonio Garcia Martinez

Mar 24 333 756

6:07 AM · 25 Mar 20

© 2022 Twitter About Help Center Terms Privacy policy Cookies Ads info

By using Twitter's services you agree to our We and our partners operate globally and use cookies, including for analytics, personalisation, and ads.

Andrew Cuff

@Andrew_Cuff

Communications Director
Analysis

Andrew Cuff
@Andrew_Cuff

Follow

Hey @RepLouBarletta @JakeCorman @McSwainPA I haven't endorsed and I live in Latrobe. Happy to moderate.

6:12 AM · 25 Mar 2022

© 2022 Twitter About Help Center Terms Privacy policy Cookies Ads info

Andrew Cuff

@Andrew_Cuff

Communications Director
Analys s

Andrew Cuff
@Andrew_Cuff

Follow

Catholic archbishop:

The world crisis with which the dissolution of traditional society is being prepared has also involved the Catholic Church, whose hierarchy is held hostage by apostates who are courtiers of power [...] There was a time in which popes and prelates confronted kings without concern for human respect, because they knew they spoke with the voice of Jesus Christ, the King of kings. The Rome of the Caesars and popes is now deserted and silent, just as for centuries the Second Rome of Constantinople has also been silent. Perhaps Providence has ordained that Moscow, the Third Rome, will today in the sight of the world take on the role of κατέχον (2 Thess 2,6-7), of eschatological obstacle to the Antichrist. If the errors of Communism were spread by the Soviet Union, even to the point of imposing themselves within the Church, Russia and Ukraine can today have an epochal role in the restoration of Christian civilization, contributing to bringing the world a period of peace from which the Church too will rise again purified and renewed in her ministers.

8:10 AM · 25 Mar 20[illegible]

© 2022 Twitter About Help Center Terms Privacy policy Cookies Ads info

Marc Andreessen
@pmarca

Seeking thymos

Marc Andreessen
@pmarca

Follow

What's the German word for "a conspiracy theory about a conspiracy theory"?

10:25 AM · 25 Mar 2022

4 Likes

4

© 2022 Twitter About Help Center Terms Privacy policy Cookies Ads info

Home Moments Log in

Andrew Cuff

@Andrew Cuff

Follow

Why are @compactmag_ link cards showing up in tweets without images or author names?

Back end issue perhaps

12:47 PM · 25 Mar 2022

© 2022 Twitter About Help Center Terms Privacy policy Cookies Ads info

Andrew Cuff

@Andrew Cuff

Communications Director
Analysis

By using Twitter's services you agree to our We and our partners operate globally and use cookies, including for analytics, personalisation, and ads.

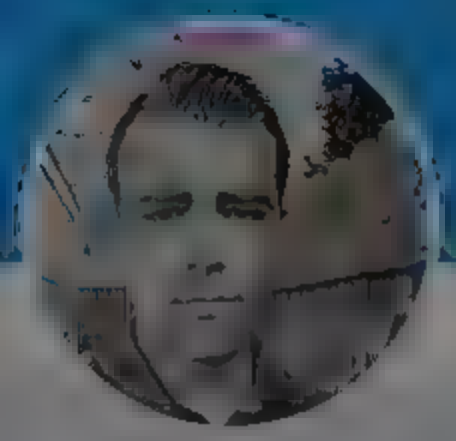

Andrew Cuff

@Andrew_Cuff

Communications Director
Analysis

Andrew Cuff
@Andrew_Cuff

Follow

"The 100,000 gay journalists of the Ukrainian Empire descend upon you. Our Ghost of Kyiv posts will blot out the sun."

1:01 PM · 15 Mar 2022

© 2022 Twitter About Help Center Terms Privacy policy Cookies Ads info

By using Twitter's services you agree to our We and our partners operate globally and use cookies, including for analytics, personal sation, and ads.

Andrew Cuff

@Andrew Cuff

Communications Director
Analys

Andrew Cuff
@Andrew Cuff

Follow

Honored to be in my local Post-Gazette this weekend:

9:26 AM · 26 Mar 2022

© 2022 Twitter About Help Center Terms Privacy policy Cookies Ads info

By using Twitter's services you agree to our We and our partners operate globally and use cookies, including for analytics, personalisation, and ads.

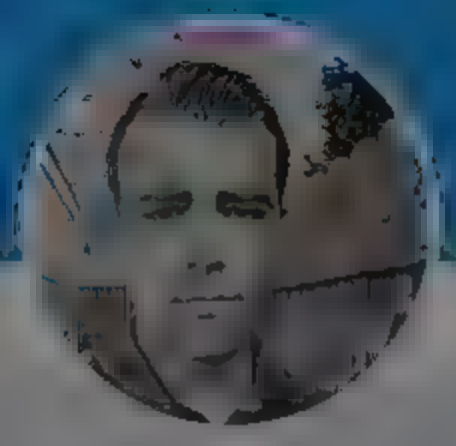

Andrew Cuff

@Andrew_Cuff

Communications Director
Analyst

Dark Kloster @ARKloster 3h

see all these flowering trees and all I can think is protein for my bees

1 1 6

Andrew Cuff
@Andrew_Cuff

Follow

Replying to @ARKloster

You should post a photo of your hives.

9:27 AM · 26 Mar 2022

© 2022 Twitter About Help Center Terms Privacy policy Cookies Ads info

By using Twitter's services you agree to ... sonal sat on, and ads.

Home About

Have an account Log in

Andrew Cuff

@Andrew...

Communications Director ...
Analysis ...

Reading something absolutely horrible in the go...

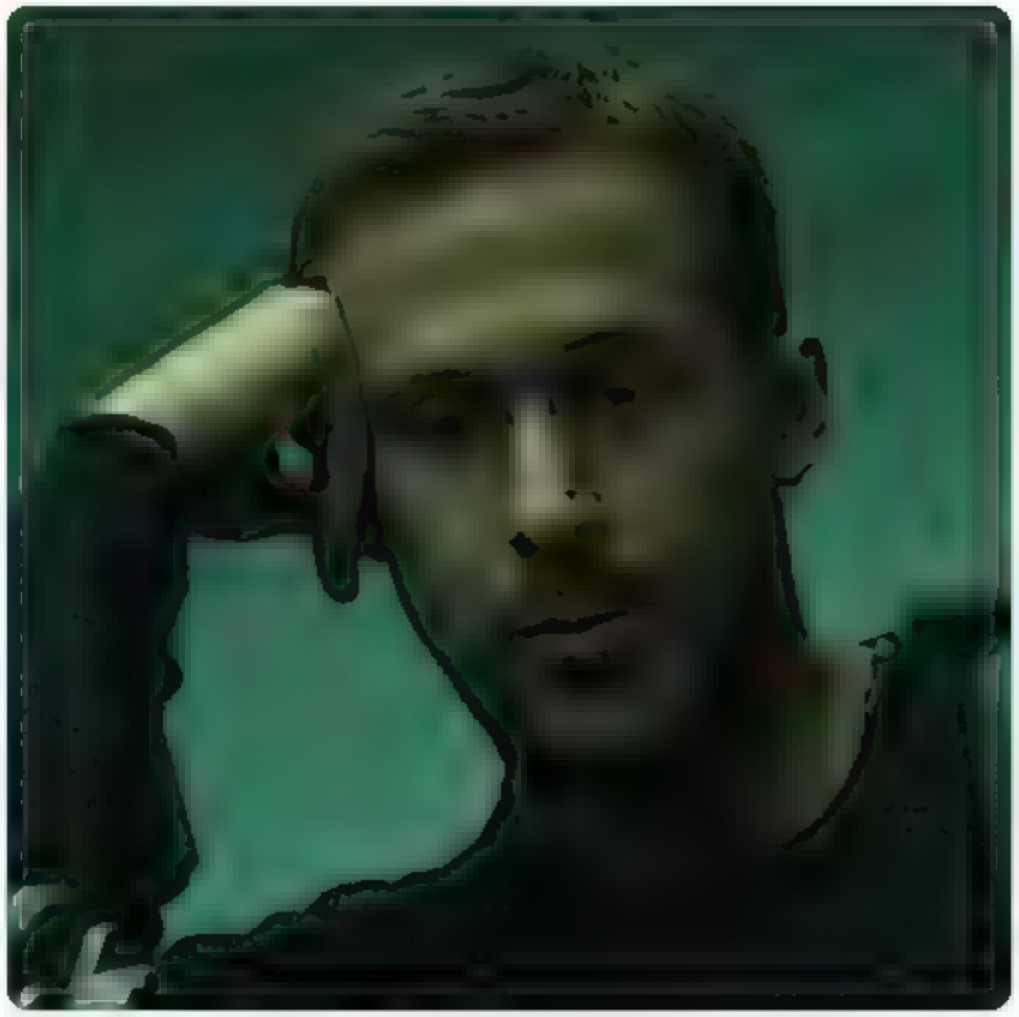

1 2 42

Andrew Cuff
@AndrewJCuff

Follow

Replying to @MysteryGrove

Is it worse than the Russian Sleep Experiment

9:09 PM · 26 Mar 2022

© 2022 Twitter About Help Center Terms Privacy policy Cookies Ads info

By using Twitter's services you agree to our

We and our partners operate globally and use cookies, including for analytics, personal sation, and ads.

Home About

Log in

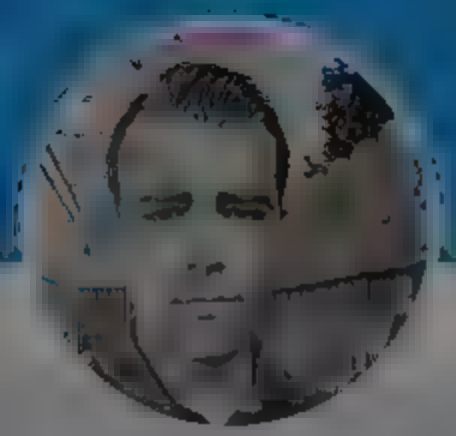

Andrew Cuff

@Andrew_Cuff

Communications Director

Analysis

paige willey @midwesterneur

there are people who actually think trump got elected in 2016 because facebook let people in west virginia share memes. not because the politicians in charge of our country spent 50 years using our own resources and power to drive us off a cliff

1 1 6

Andrew Cuff

@Andrew_Cuff

Follow

Replying to @midwesterneur

There are millions who think that white supremacists at the top levels of government pass secret hand signals to each other in full view of cameras at senate judiciary hearings.

9:16 PM · 16 Mar 2022

1 Like

1

© 2022 Twitter About Help Center Terms Privacy policy Cookies Ads info

By using Twitter's services you agree to our
We and our partners operate globally and use cookies, including for analytics, personalisation, and ads.

Home About

Log in

Andrew Cuff
@A

Communications Director
Analysis

Ryan P. Williams @RpwWilliams
No, we are not.

Less millenarian claptrap and more competence please

President Biden @POTUS
We are engaged anew in a great battle for freedom.

A battle between democracy and autocracy. Between liberty and repression.

1 9

Andrew Cuff
@Andrew Cuff

Follow

Replying to @RpwWilliams

Actually I agree with everything except his usage of "we" and the sentence about democracy.

4:19 PM · 27 Mar 2022

© 2022 Twitter About Help Center Terms Privacy policy Cookies Ad info

Home Moments Log in

Andrew Cuff

@Andrew_Cuff

Communications Director
Analys s
FA

Andrew Cuff
@Andrew_Cuff

Follow

Conservative dads in the 1960s who left Walter Cronkite on the living room TV set ended up with sons who worshipped every liberal politician who could sling a buzzword.

Lesson in there.

6:02 PM · 27 Mar 2022

Twitter About Help Center Terms Privacy policy Cookies Ads info

By using Twitter's services you agree to our We and our partners operate globally and use cookies, including for analytics, personal sation, and ads.

David Hogg

@davidhogg111

A founder/board member at March For Our Lives Dyslexic who's good at protesting bad at spelling He him contactdavidhogg@gmail.com

David Hogg

@davidhogg111

I'll believe republicans actually give a shit about stoping a tyrannical government when they repeal the patriot act.

11:52 AM · 2o Mar 2022

11 Retweets **84** Likes

5 11 84

Vaccines Save Lives @bronwenSings · 1m

Replying to

They do t want to stop it. They want to be it.

Renee Shatanoff @ReneeVoiceBrand · 1m

Replying to @davidhogg111

Do you still believe in Santa Claus?

Citizens for Flood Relief @meanparakeet · 1m

Replying to

You sir are one of this old lady's heroes.

By using Twitter's services you agree to our We and our partners operate globally and use cookies, including for analytics, personal sation, and ads.

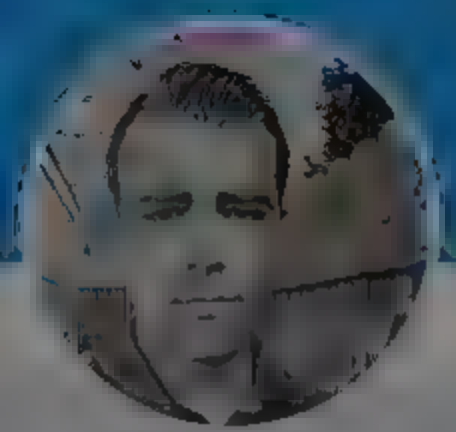

Andrew Cuff

@Andrew_Cuff

Communications Director
Analysis

Andrew Cuff
@Andrew_Cuff

Follow

Just want to remind everyone who's being critical about the kneecapping thing that President Biden has a zero tolerance policy for soulless killers.

7:06 PM · 27 Mar 2022

© 2022 Twitter Accessibility Help Center Terms Privacy policy Cookies Ads info

By using Twitter's services you agree to our

We and our partners operate globally and use cookies, including for analytics, personal sation, and ads.

Home About

Log in

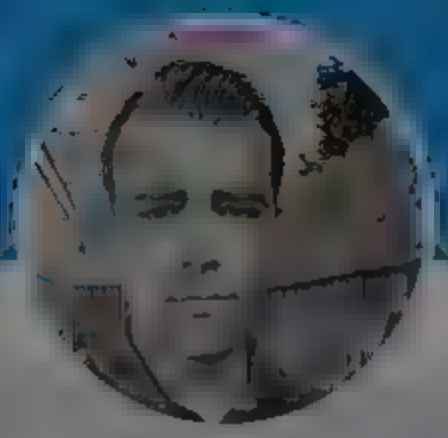

Andrew Cuff

Communications Director

Analysis

The Post Millennial @TPostMillennial · 5m

BREAKING: MPP Randy Hillier to surrender to Ottawa Police after supporting Freedom Convoy protests

8 1 11

Andrew Cuff
@AndrewJCuff

Follow

Replying to @TPostMillennial

How do you fedpost in Canadienne

7:14 PM · 27 Mar 2022

© 2022 Twitter About Help Center Terms Privacy policy Cookies Ads info

Home
Moments
Log in
Andrew Cuff
@AndrewJCuff
Follow
Replying to @TPostMillennial
Ok, they convinced me. I'm finally ready to change my pfp to a black square.
7:45 PM · 27 Mar 2022
1 Like
Andrew Cuff
Communications Director
Analysis

By using Twitter's services you agree to our We and our partners operate globally and use cookies, including for analytics, personal sation, and ads.

Andrew Cuff

@Andrew_Cuff

Communications Director
Analysis

nick lindquist @nick_lindquist · 1m

will smith slapped someone on tv, normalizing casual violence, and now I have the urge to commit radical acts of violence at the cheesecake factory down the street. literally shaking

2 1 5

Andrew Cuff
@Andrew_Cuff

Follow

Replying to

Same! Except for the shaking

9:08 PM · 7 Mar 2022

© 2022 Twitter About Help Center Terms Privacy policy Cookies Ads info

By using Twitter's services you agree to our We and our partners operate globally and use cookies, including for analytics, personal sation, and ads.

Andrew Cuff
@Andrew_Cuff

Follow

Just found out about something called "Gentle Parenting," a pathology among parents who apparently want to raise bratty and weak-minded kids.

No idea why, but it's a trend that's growing.

5:54 AM · 28 Mar 2022

© 2022 Twitter About Help Center Terms Privacy policy Cookies Ads info

Andrew Cuff

Communications Director

By using Twitter's services you agree to our We and our partners operate globally and use cookies, including for analytics, personal sation, and ads.

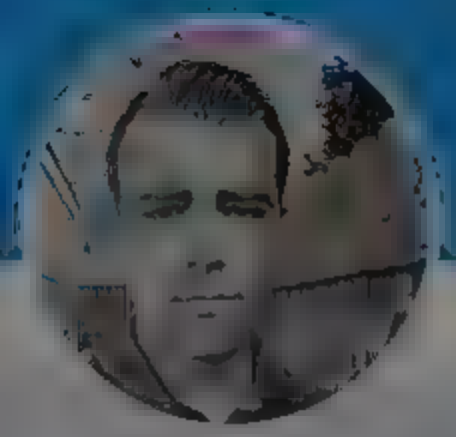

Andrew Cuff

@Andrew Cuff

Communications Director

Analyst

Andrew Cuff
@Andrew Cuff

Follow

6,700 votes in Allegheny County comes extremely close to @SeanParnellUSA margin.

6:18 AM · 28 Mar 2022

© 2022 Twitter About Help Center Terms Privacy policy Cookies Ads info

Home Moments Log in

Andrew Cuff

@Andrew Cuff

Communications Director
Analys s

FA

Andrew Cuff
@Andrew Cuff

Follow

Why is #Bitcoin rocketing?

It's because bureaucrats in India, Bulgaria, some other places got early warning that there will be some large petroleum purchases made in cryptocurrency this week.

So they're buying. If you think politicians insider trading is bad in the US...

6:50 AM · 28 Mar 2022

© 2022 Twitter About Help Center Terms Privacy policy Cookies Ads info

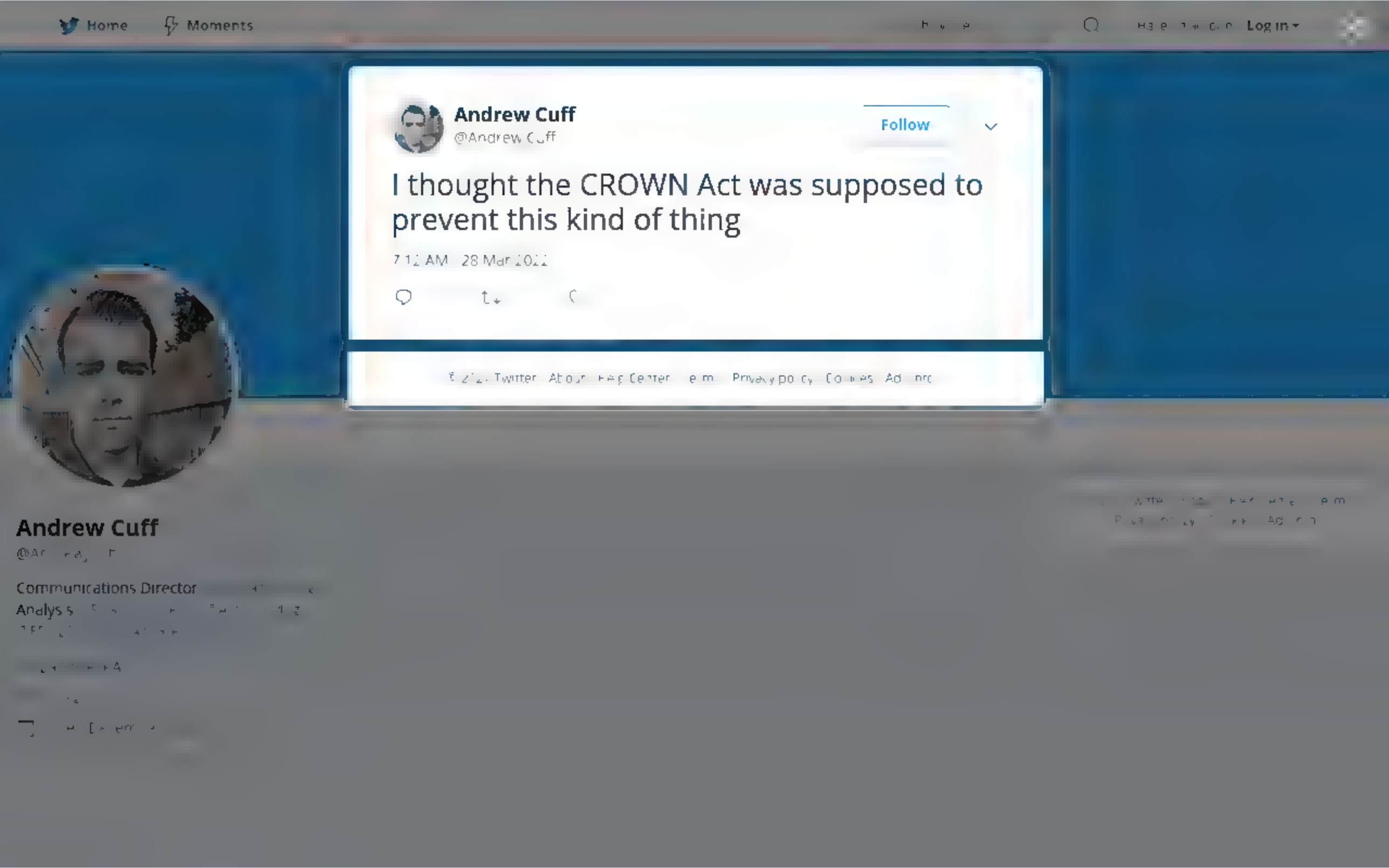
Home
Moments
Log in
Andrew Cuff
@Andrew Cuff
Follow
I thought the CROWN Act was supposed to prevent this kind of thing
7:12 AM · 28 Mar 2022
Andrew Cuff
Communications Director
Analysis

By using Twitter's services you agree to
sonal sat on, and ads.
Home About
Log In

3 19 190

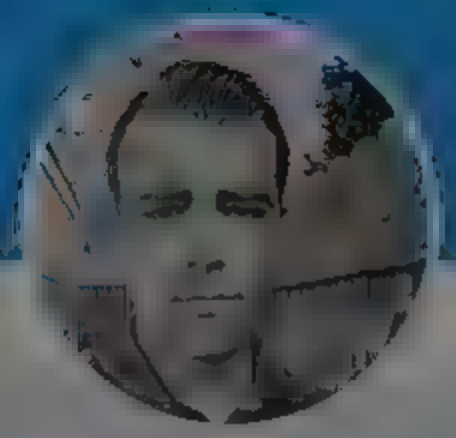

Andrew Cuff
@AndrewJCuff

Follow

Replying to @AndrewJCuff

Greek deductible

8:13 AM · 28 Mar 2022

© 2022 Twitter About Help Center Terms Privacy policy Cookies Ads info

By using Twitter's services you agree to

Home About

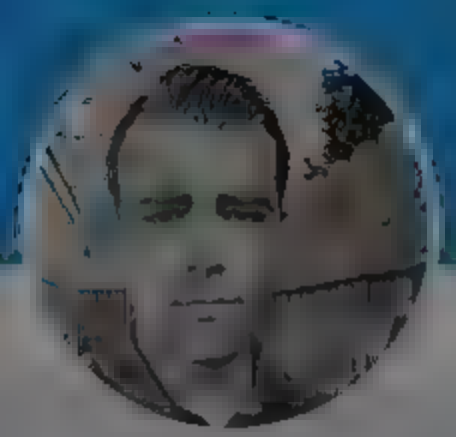

Andrew Cuff

@Andrew Cuff

Communications Director

Analysis

Bolingbroke @KingBolingbroke · 6m

Changing the president, even with changing both houses of Congress...even restoring the Aupreme Court to a smaller jurisdiction, none of this is regime change

> **Rep. Marjorie Taylor Greene** @RepMTG
>
> The most needed regime change right now is the one in the United States for ruining our country
>
> Show this thread

1 1

Bolingbroke @KingBolingbroke · 5m

Joe Biden is barely a president, let alone a REGIME UNTO HIMSELF

1 1

Bolingbroke @KingBolingbroke · 4m

Unless you believe Socrates account of the human soul in the Republic, then we're all regimes and any kind of human turnover in any setting is regime change, but that's dumb.

1

Andrew Cuff

@Andrew Cuff

Follow

Replying to @KingBolingbroke

Regime change means a substantive alteration to lex or mores that effectively prevents those currently in power from transferring their power to beneficiaries of their choosing.

8:33 AM · 28 Mar 2022

© 2022 Twitter · About · Help Center · Terms · Privacy policy · Cookies · Ads info

sonal sat on, and ads.

Have an account Log in

Andrew Cuff

@Andrew[illegible]

Communications Director
Analys[illegible]

1 1 1

Andrew Cuff
@AndrewJC[illegible]tf

Follow

Replying to @Rasmus[illegible]

I wonder how many believe the United States is doing enough to help the United States

8:45 AM · 18 Mar 2022

Home Moments Log in

Andrew Cuff
@Andrew[illegible]

Communications Director [illegible]
Analysis [illegible]

Andrew Cuff
@AndrewJCuff

Follow

She came unprepared for balkanized America

Inna Sovsun
@InnaSovsun

For anyone asking me "Maybe you should give up Crimea and Donbas in exchange for peace?"

Before asking this question, name me the specific region in your country you would be willing to give up if Putin started bombing your cities.

6:29 AM · Mar 28, 2022 · Twitter Web App

12.3K Retweets **5,781** Quote Tweets **67.2K** Likes

Inna Sovsun @InnaSovsun · 2h
Replying to [illegible]
It seems that the majority of people commenting here do take this too [illegible]ghtly. Might I remind you that giving any part of your territory to [illegible] would mean people there would be deprived of basic human rights?

9:04 AM · 28 Mar 2022

By using Twitter's services you agree to
Home
About
Log in
Andrew Cuff
Communications Director
TECH & SCIENCE
19
69
1 2K
Andrew Cuff
@AndrewJCuff
Follow
Providing real data is now "ruining science"
9:08 AM · 28 Mar 2022
2
Twitter
About
Help Center
Terms
Cookies
Ads

By using Twitter's services you agree to our We and our partners operate globally and use cookies, including for analytics, personal sation, and ads.

Andrew Cuff

@Andrew_Cuff

Communications Director
Analysis

Joe Kent for WA-3 @joekent1bjan19 · 1m

Many are shocked to learn & now avoiding the nasty reality that wars is savage & we don't always back "champions of democracy"

Not long ago calling Zelensky as a thug set ppl off, "how dare you?!" Now when the nazi torture videos pop up, silence

2 4 16

Andrew Cuff
@Andrew_Cuff

Follow

Replying to @joekent1bjan19

I still remember watching videos of "moderate rebels" dismembering Orthodox priests in Syria, while Obama was cheerleading war

9:10 AM · 28 Mar 20

© 2022 Twitter About Help Center Terms Privacy policy Cookies Ads info

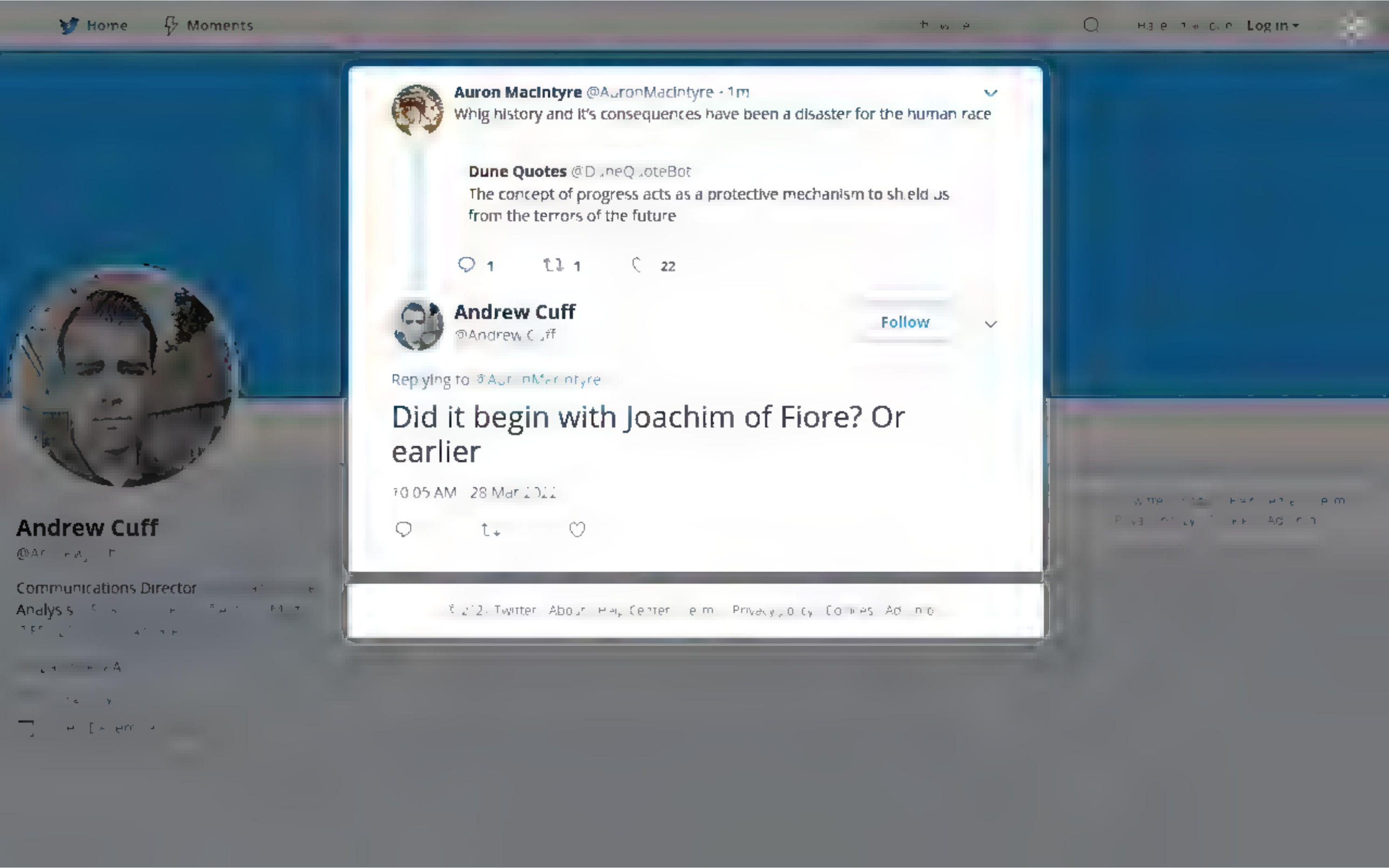
Home
Moments
Log in
Auron MacIntyre @AuronMacintyre · 1m
Whig history and it's consequences have been a disaster for the human race
Dune Quotes @DuneQuoteBot
The concept of progress acts as a protective mechanism to shield us from the terrors of the future
1
1
22
Andrew Cuff
@Andrew Cuff
Follow
Replying to @AuronMacintyre
Did it begin with Joachim of Fiore? Or earlier
10:05 AM · 28 Mar 2022
Andrew Cuff
Communications Director
Analysis

Home Moments Log in

Andrew Cuff

@Andrew Cuff

Communications Director
Analysis

Alexei Arora @Alexe Arora · 8m

As usual CIA cutout Bellingcat came with their false intelligence to call this a "chemical attack" lmao twitter.com/zerohedge/stat

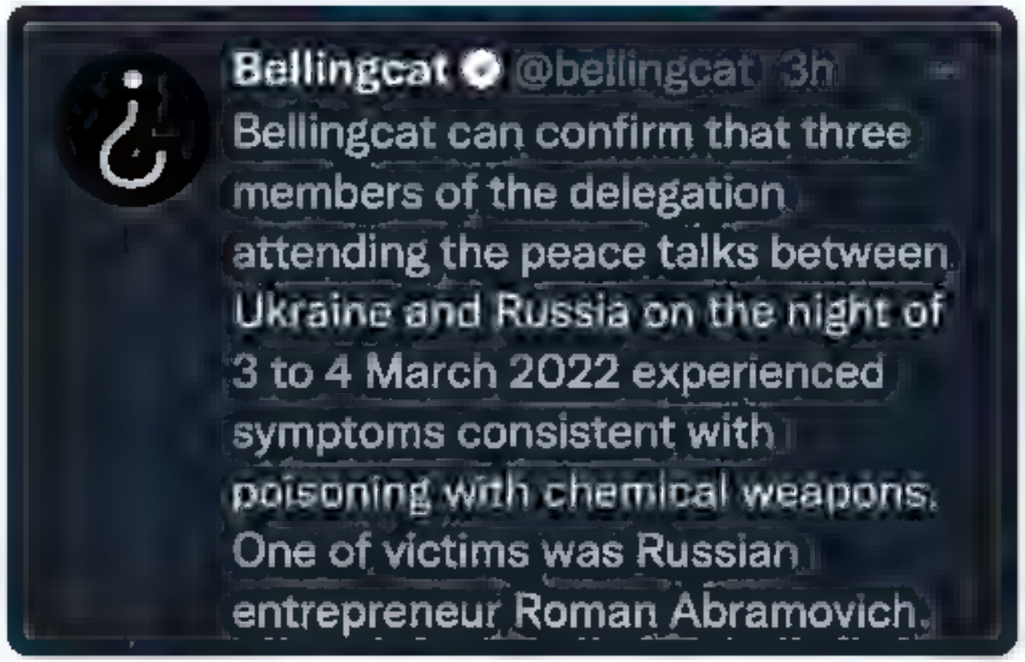

3 6 31

Andrew Cuff
@AndrewJCuff

Follow

Replying to @Alexe Arora

new Havana Syndrome just dropped

12:04 PM · 28 Mar 2022

© 2022 Twitter About Help Center Terms Privacy policy Cookies Ads info

By using Twitter's services you agree to our We and our partners operate globally and use cookies, including for analytics, personal sation, and ads.

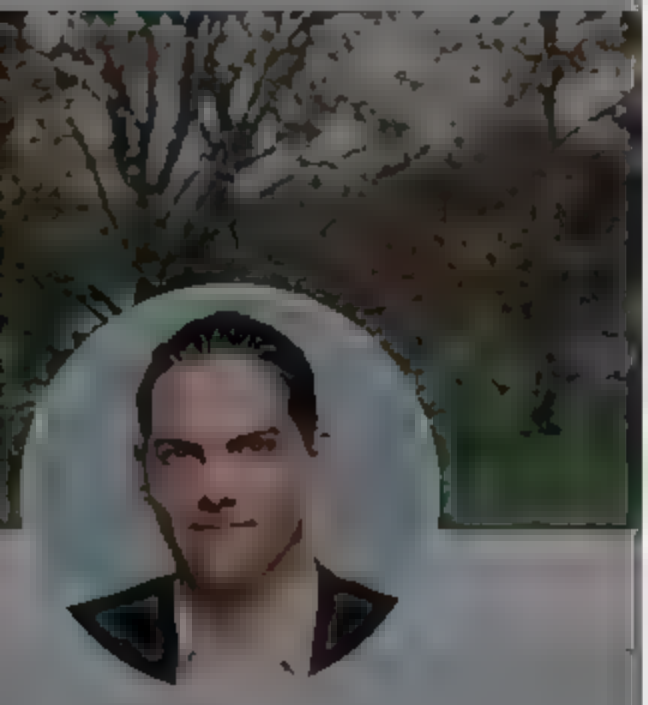

Robby Starbuck

Running for US Congress in Middle Tennessee • Cuban American 🇨🇺 • Director Producer • Free Thinker • Proud Dad • [redacted] • Donate to my race⬇️

[redacted]

[redacted]

Robby Starbuck ✓
@robbystarbuck

Follow

If I win my race for US Congress, I pledge to introduce a Childhood Protection Act that will criminalize all forms of sexual exploitation and school indoctrination of kids. We must make it a crime to do this to kids and the crime must be punishable with heavy fines and jail time.

12:0 PM · 28 Mar 2022

2 Retweets **26** Likes

1 2 26

Show additional replies, including those that may contain offensive content **Show**

© 2022 Twitter About Help Center [redacted] Privacy policy Cookies Ads info

Home Moments Log in

Andrew Cuff

@Andrew Cuff

Communications Director
Analys s

PA

Robby Starbuck @robbystarbuck · 4m

f I win my race for US Congress, I pledge to introduce a Ch ldhood Protection Act that w l crim na ize all forms of sexual exploitation and school ndoctrination of kids. We must make it a crime to do th s to k ds and the crime must be punishab e with heavy fines and ¸ai time

7 19 118

Andrew Cuff
@Andrew Cuff

Follow

Rep ying to @robbystarbuck

Who says Dads just want to grill? Thanks for stepping up, Robby.

7:07 PM · 28 Mar 2022

witter Abou Help Center e m Privacy po cy o ies Ad n c

Home Moments

Log in

Andrew Cuff

@A[illegible]

Communications Director
Analys[illegible]

[illegible]FA

[illegible]

Andrew Cuff
@AndrewJC[illegible]tf

Follow

As I look at the worldwide ethnic breakdown of greenhouse gas emissions, I wonder if the anti-racism/anti-pollution connection is not a dangerous one to draw.

"Climate Justice Requires Racial Justice" is true, actually -- but what do we conclude from this truth?

[illegible]

Andrew Cuff

@Andrew Cuff

Follow

Don't ignore me I'm trying to help you

> **Andrew Cuff** @AndrewJCuff
> Why are @compactmag_ link cards showing up in tweets without images or author names?
>
> Back end issue perhaps
>
> 1:55 PM · 28 Mar 2022

© 2022 Twitter About Help Center Terms Privacy policy Cookies Ads info

Andrew Cuff

@Andrew Cuff

Communications Director
Analyst

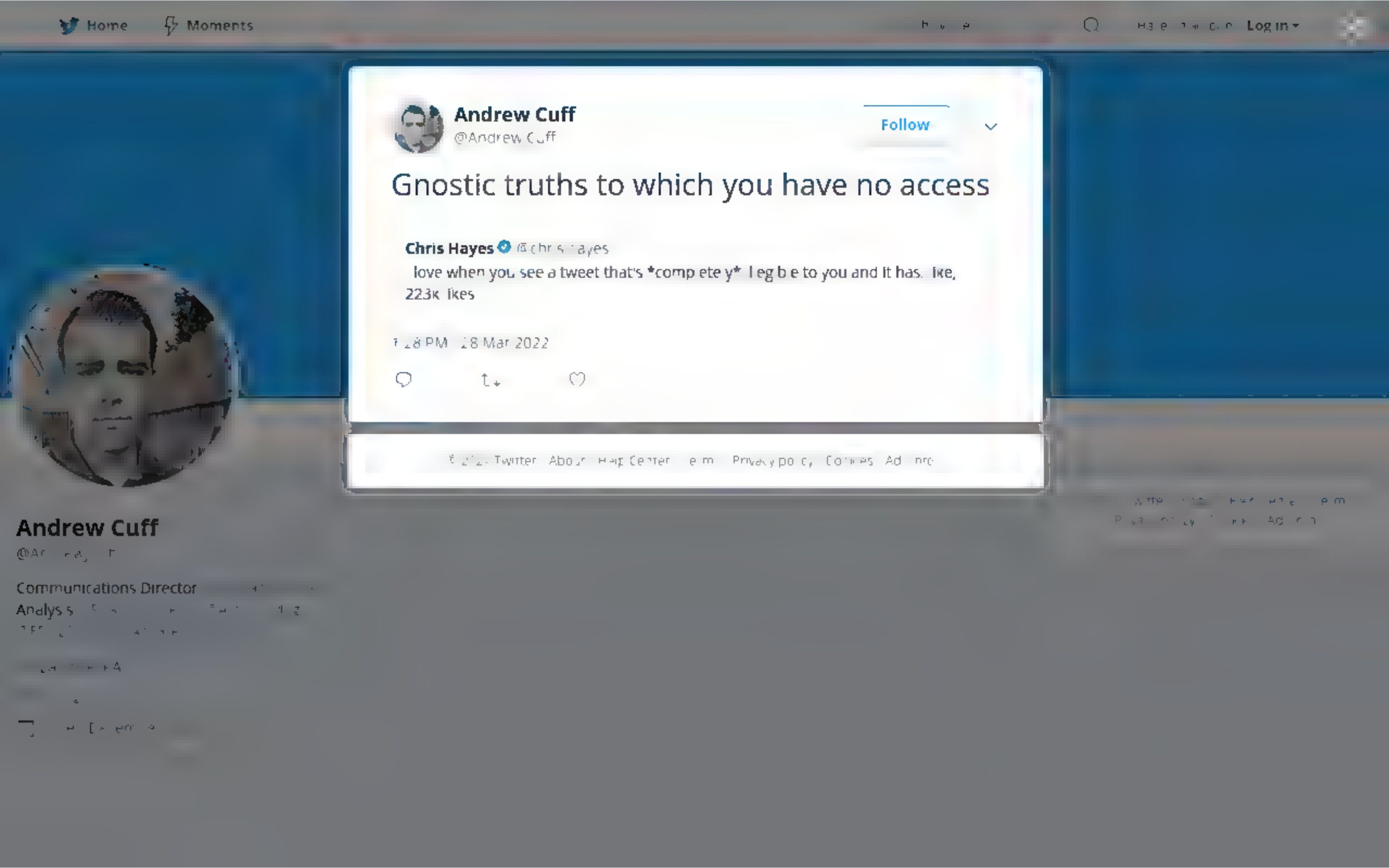
Home
Moments
Log in
Andrew Cuff
@Andrew Cuff
Follow
Gnostic truths to which you have no access
Chris Hayes
love when you see a tweet that's *completely* illegible to you and it has like, 223k likes
28 PM · 28 Mar 2022
Twitter
About
Help Center
Privacy policy
Cookies
Ad info
Andrew Cuff
Communications Director
Analysis

Home Moments

Andrew Cuff

@Andrew[illegible]

Communications Director [illegible]
Analys[illegible]

Andrew Cuff
@AndrewJCuff

Follow

Is this why the IRS had to hire 87,000 new agents this year?

[illegible] form to stop them from automatizing the process with a computer program.

I mix blank pages, double print, ghost print or mark/write in them just in case they have a way to scan and use some sort of recognition software. That way they have to look at thousands upon thousands of pages one by one and look and random scribblings and drawn dicks while doing their job.

It's a whole pallet of papers with trades so I hire a guy to forklift that shit and send it just in the offchance that having to deal with a pallet is troublesome for them.

All the documents are numbered but I pack everything """"completely out of order""""" (as in the lower numbers always happen to be at the bottom of the pallet) in case the order of the trades is important. If order is important they now have to deal lift boxes and have them laying around before they can even start checking the numbers.

My normal trades are also in those pages so they can't

[illegible] 11 PM · [illegible] 28 Mar [illegible]

Log in

Black Lives Matter
Build The Wall
Not My President
F*** Donald Trump
Let's Go Brandon
Show The Spread
Build Back Better
Stand With Ukraine
Don't Say Gay

The magic cadence of American sloganeering.

1 1 5

Andrew Cuff
@AndrewJCuff

Follow

Replying to @AndrewBeckUSA

USA
USA
USA
USA

1:01 PM · 28 Mar 2022

1 Like

1 1

Andrew Beck @AndrewBeckUSA · 2s
Replying to @AndrewJCuff
True. Perhaps the root of it all?

1

Home
About
Dark Kloster
Follow
As an Irish American, I'm using this now, all the time.
Gordon Lubold
@glubold
Leon Panetta says on CNN that Biden's gaffe in Europe about regime change came about because Biden is Irish, and his instinct to internalize human suffering may have overwhelmed him to the point where he was not careful about what he said. Biden needs more discipline Panetta says
2:35 PM · 3/28/22 · Twitter for iPhone
3 Likes
Log in

Home Moments Log in

Andrew Cuff
@Andrew_Cuff

Follow

Redemption arc?

Diana Zicklin Berrent @dianaberrent
Convince me @DrLeanaWen isn't a Russian asset trying to bring us down from the inside twitter.com/dianaberrent/s…

9:24 PM · 28 Mar 2022

Andrew Cuff
@Andrew_Cuff

Communications Director
Analyst

trend is to embrace the newest technology that promises to beat nature at its own game. Yet Nature always finds a way to assert her dominance "

Irreversible, by @ParacelsusDoc

4 22 73

Andrew Cuff
@AndrewjCuff

Follow

Replying to @m_1776 @ParacelsusDoc

Great piece. Agreed entirely... except for the mosquitos. We should definitely wipe them out, the algae blooms will be fine.

2 Likes

2

By using Twitter's services you agree to ... sonal sat on, and ads.

Home About

Have an account Log in

Andrew Cuff

@Andrew Cuff

Communications Director ...
Analysis ...

Andrew Cuff
@Andrew Cuff

Follow

Tempted to attend this event in dark sunglasses and Hawaiian shirt

Domestic Terrorism: How Vulnerable Are We?

by UVA Center for Politics

469 followers Follow

Date and time

7:05 AM · 29 Mar 2022

© 2022 Twitter About Help Center Terms Privacy policy Cookies Ads info

Home
Moments
Log in
Andrew Cuff
@AndrewJCuff
Follow
I'm cautiously optimistic that appointing a Catholic-convert chemical engineer as President could help end-run around the usual squabbles and ensure @CatholicUniv sticks to its mission. Appreciated this focused interview! @PillarCatholic
8:35 AM · 29 Mar 2022
Andrew Cuff
Communications Director
Analysis

Andrew Cuff

@Andrew Cuff

Follow

So relieved this person will never be in Congress.

Morgan Ortagus @MorganOrtagus

The va ue of the Russian ruble has nearly returned to pre sanctions leve s already Biden is just not ser ous about delivering the k nd of pun shment that would get Putin to rethink h s nvasion ...

10 08 AM · 29 Mar 2022

© 2022 Twitter About Help Center Terms Privacy policy Cookies Ads info

Andrew Cuff

@Andrew Cuff

Communications Director
Analys s

Home Moments

Log in

Andrew Cuff

@A[illegible]

Communications Director [illegible]
Analys s [illegible]

1 4 24

Andrew Cuff
@AndrewJCuff

Follow

Replying to @gucci ardini @h span cosmist

Jünger's essay On Pain is a timeless work of genius

2:15 PM · 29 Mar 2022

© 2022 Twitter About Help Center Terms Privacy policy Cookies Ads info

Home
Moments
Log in
14%
14%
0.1%
2%
2%
0.1%
55
70
85
100
115
130
145
1
10
118
owen cyclops (+) @owenbroadcast 6m
nsane diagrams are literally the foundation of human civilization
2
2
42
owen cyclops (+)
@owenbroadcast
Follow
"this would be cool if it was fake"
i take no pleasure in reporting that this is the epitome of ngmi
obedi @obedisae
Replying to @DrHavocPhD @thebadstats
This would be kinda cool for like a religious mythos in a fantasy novel/game, but uhh in real life, no.
3:05 PM 29 Mar 2022
2 Likes
2
owen cyclops (+)
BOOK
ustrator, mystical idiot, semiotics+comics.
nstagram same @ art
shirts+prints

By using Twitter's services you agree to our
We and our partners operate globally and use cookies, including for analytics, personal sation, and ads.

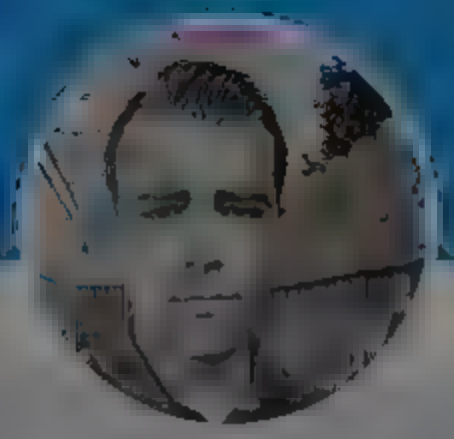

Andrew Cuff
@AndrewJCuff

Follow

Origin of the meme that "the best ideas will rise to the top" in the "marketplace of ideas"?

Aristotle.

My latest in The American Conservative:

6:26 AM · 30 Mar 2022

© 2022 Twitter · About · Help Center · Terms · Privacy policy · Cookies · Ads info

Andrew Cuff
@Andrew[illegible]

Communications Director [illegible]
Analysis [illegible]

Home Moments Log in

Andrew Cuff

@Andrew Cuff

Follow

Et tu, @POLITICO?

Trump is not toxic for his party everywhere. Republicans did better than expected in House races in 2020 because of the high MAGA turnout Trump generated. But he's deadly for the GOP in the decisive suburbs at the heart of 2022 politics. Recall how Virginia's **GLENN YOUNGKIN** treated Trump like Voldemort, concerned that even uttering his name would repel potential supporters in NoVa.

6:45 AM · 30 Mar 2022

Andrew Cuff

@Andrew Cuff

Communications Director

Analysis

© 2022 Twitter About Help Center Terms Privacy policy Cookies Ads info

Home
Moments
Log in
Andrew Cuff
@AndrewJCuff
Follow
Crime is up everywhere.
The media could not be played
7:44 AM · 30 Mar 2022
1 Like
Andrew Cuff
Communications Director
Analysis

INTERNET ARCHIVE
TEXTS
VIDEO
AUDIO
SOFTWARE
IMAGES
SIGN UP LOG IN
UPLOAD
Search

DONATE

INTERNET ARCHIVE
WayBackMachine

Sorry.

This snapshot cannot be displayed due to an internal error

The Wayback Machine is an initiative of the Internet Archive, a 501(c)(3) non-profit, building a digital library of Internet sites and other cultural artifacts in digital form. Other projects include Open Library & archive-it.org

Your use of the Wayback Machine is subject to the Internet Archive's Terms of Use

By using Twitter's services you agree to our
We and our partners operate globally and use cookies, including for analytics, personalisation, and ads.

Andrew Cuff
@Andrew Cuff

Follow

How many working class black Americans received a 7.5% bump in pay to ward off inflation this year? Gas isn't free and nobody's out here buying electric cars.

Austin Stone @ausstone
This week @StarParker dives into how how Biden's attempts to spend trillions are complicit with inflation disproportionately causing "damage to low-income Americans."

6:00 PM 0 Mar 2022

© 2022 Twitter About Help Center Terms Privacy policy Cookies Ads info

Andrew Cuff
@Andrew Cuff

Communications Director
Analysis

By using Twitter's services you agree to our We and our partners operate globally and use cookies, including for analytics, personalisation, and ads.

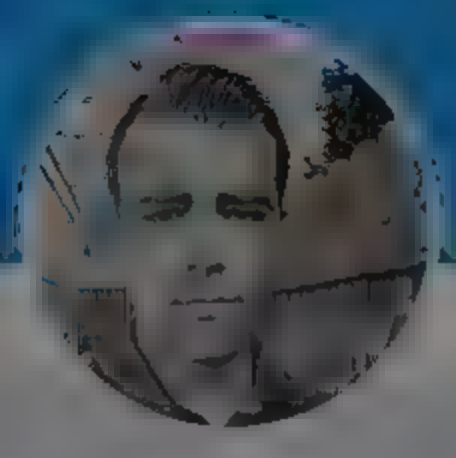

Andrew Cuff

@Andrew[illegible]

Communications Director
Analysis [illegible]

Andrew Cuff
@AndrewJCuff

Follow

Thanks for this @Ausstone — we're not just populists for ourselves but because elites like Hunter Biden are a worldwide threat and embarrassment.

5:47 AM · 31 Mar 2022

© 2022 Twitter About Help Center Terms Privacy policy Cookies Ads info

Home Moments

Log in

Andrew Cuff

@Andrew[illegible]

Communications Director [illegible]
Analysis [illegible]

Andrew Beck @AndrewBeckUSA · 11h

"The year 2000. The world didn't collapse on January 1 and we spent about 21 months thinking everything would be a right." @AndrewJCuff

1 4

Andrew Cuff
@AndrewJCuff

Follow

Replying to @AndrewBeckUSA

7:35 PM · 30 Mar 2022

2 LIKES

By using Twitter's services you agree to our
We and our partners operate globally and use cookies, including for analytics, personal sation, and ads.

Andrew Cuff
@Andrew_Cuff

Follow

When asked if world leaders read my work, I say: "We read the same letters inscribed on the sea's granite floor and the infinite depts of the heart of man"

Joanna Szostek @JoannaSzostek
Asked if Putin reads his work, he says: "I think we read the same letters written in gold in the sky of Russian history"
Show this thread

6:4[illegible] AM · 31 Mar [illegible]

© 2012 Twitter About Help Center Terms Privacy policy Cookies Ads info

Andrew Cuff
@Andrew_Cuff

Communications Director [illegible]
Analysis [illegible]

Home Moments Log in

Austin Stone
@ausstone

Follow

America shouldn't be world policeman, but we still have a responsibility to stop our own predatory elites from exploiting other countries. That's the real stakes of populism, as I argue in Newsweek:

8:41 AM · 1st Mar 2022

47 Retweets **117** Likes

4 47 117

Austin Stone

Managing Partner @beckandstone COO @CLREpolicy Senior Advisor @LathamSadrier *Stage 4 Cancer Survivor* @LawLiberty @Newsweek @DailyCaller @TheAmGreatness

By using Twitter's services you agree to our
We and our partners operate globally and use cookies, including for analytics, personal sation, and ads.

Andrew Cuff
@AndrewJCuff

Communications Director
Analysis

Andrew Cuff
@AndrewJCuff

Follow

Always gratifying to see one of these fake, State Department-funded prop-shops lose that program funding

IMR INSTITUTE OF MODERN RUSSIA

Dear readers

This is our last newsletter. On March 31, the Institute of Modern Russia's website imrussia.org will cease publishing. The website will remain online and will be maintained as a digital archive with all the articles preserved and freely accessible.

We have been with you for 11 years and are immensely grateful for your interest in our work and for your support. We hope that our research, analyses, interviews, and other materials have helped you better understand the political, social, legal and economic mechanisms of the political regime that has developed in Russia under Vladimir Putin.

6:08 AM · Mar 2022

© 2022 Twitter About Help Center Terms Privacy policy Cookies Ads info

By using Twitter's services you agree to our We and our partners operate globally and use cookies, including for analytics, personal sation, and ads.

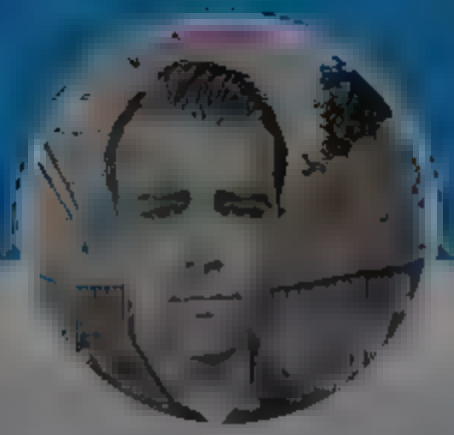

Andrew Cuff

@Andrew_Cuff

Communications Director
Analys

Follow

Is this Fauci's "Lobster Risotto"? As a former Cosmos Club fellow I can tell you it's seen better days.

> **Rand Paul** @RandPa
> How did EcoHealth Alliance convince Fauci to give them over a $100 million? Well, an invitation to the Cosmos Club AND
> Show this thread

12:48 PM · 31 Mar 2022

© 2022 Twitter About Help Center Terms Privacy policy Cookies Ads info

INTERNET ARCHIVE
WEB TEXT VIDEO AUDIO SOFTWARE IMAGE
SIGN UP LOG IN UPLOAD
Search

DONATE

INTERNET ARCHIVE
WayBackMachine

Sorry.

This snapshot cannot be displayed due to an internal error

The Wayback Machine is an initiative of the Internet Archive, a 501(c)(3) non-profit, building a digital library of Internet sites and other cultural artifacts in digital form. Other projects include Open Library & archive-it.org

Your use of the Wayback Machine is subject to the Internet Archive's Terms of Use

Next up:

Wil Smith slapped Chris Rock because of seed oils affecting his brain
45% of Gen Z and millennials don't see the point of saving for the future because of seed oils
Russia nukes Ukraine because of seed oils
Donald Trump is running in 2024 to ban seed oils.

Tan Man @realytanman
What are Seed Oil Spots?

Those "freckles" might not be as innocent as you think

Show this thread

7 10 58

Vertebrate Tropical Animals @VertebrateTrop 4h
It's all true, though.

1

Andrew Cuff
@AndrewCuff

Follow

Replying to @VertebrateTrop

Yes I unironically believe all those things

1:31 PM · 31 Mar 2022

1 Like

1

Home Moments Log in

Andrew Cuff

@Andrew_Cuff

Communications Director
Analys s

Andrew Cuff
@Andrew_Cuff

Follow

My wife's Alma Mater published the number of donations and total amount in 2022 from each graduating year.

First place for number is the millennials of 2010. 250 donors, $13,000.

First place for amount is the boomers of 1985. 14 donors, $190,000.

Lesson in there.

4:5x PM · 1 Mar 2022

Twitter About Help Center Privacy policy Cookies Ads info

Home Moments Log in

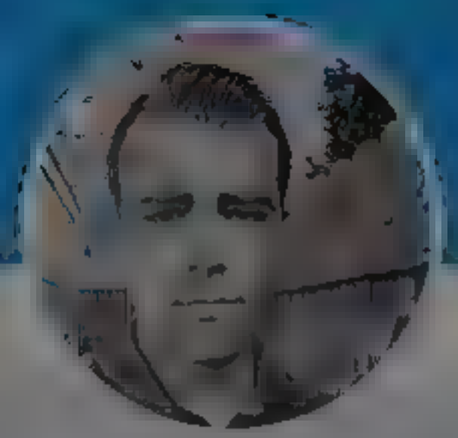

Andrew Cuff

@Andrew Cuff

Communications Director
Analys s
FA

Andrew Cuff

@Andrew Cuff

Follow

My 6 year old won' sleep, she is in her bed singing over and over "Blessed art thou O Lord, teach me thy statutes."

6 06 PM .1 Mar 2022

Twitter About Help Center e m Privacy po cy Co ies Ad nfo

By using Twitter's services you agree to our ... We and our partners operate globally and use cookies, including for analytics, personalisation, and ads.

Home About

Log in

SteakForBreakfast
@Steak4Brkfast

Follow

It's a absolute fact that @RaheemKassam has been more of a leader in the Republican Party and the conservative movement more than 99% of our elected officials ever could be.

Anne Luty @anneluty
@RaheemKassam on The Jesse Kelly Show yesterday:

"All of these outlets on the political right... have known about the hard drive... [but] they wait for The Washington Post...

6:16 PM · 1 Mar 2022

© 2022 Twitter · About · Help Center · Terms · Privacy policy · Cookies · Ad info

SteakForBreakfast

The People's Podcast • New Episodes Tuesday & Friday • Hit the linktree for all things Steak

By using Twitter's services you agree to our We and our partners operate globally and use cookies, including for analytics, personal sation, and ads.

Andrew Cuff

@Andrew[illegible]

Communications Director
Analysis

Andrew Cuff
@AndrewJCuff

Follow

Congratulations to the @washingtonpost for """""finding""""" Hunter's energy deal with the Chinese Communist Party. About 18 months late but a real coup for journalism.

9:26 AM · 30 Mar 2022

3 Retweets **1** Like

3 1

Twitter About Help Center Terms Privacy policy Cookies Ads info

Andrew Cuff

@Andrew_Cuff

Communications Director
Analysis

Kyle Raccio @kyleracc o · Mar 10
We're at the "republicans putin" phase of the midterm strategy cycle

Misha Fitton @MishaFitton
How Is Emb ating

2 3 4

Andrew Cuff
@Andrew_Cuff

Follow

Replying to

Andrew Cuff @AndrewJCuff
Great to be back n DC

9:4 AM · 30 Mar 20

1 Like

1

By using Twitter's services you agree to ... rsonal sat on, and ads.

Home About

Have an account Log in

Andrew Cuff
@A...

Communications Director ...
Analys s ...

martin @hispaniccosmist · Mar 30
Disney didn't start their grooming op two weeks ago, btw

22 101 1.2K

Andrew Cuff
@AndrewJCuff

Follow

Replying to @hispaniccosmist

I remember aeons ago when @jordanbpeterson was exposing private messages from insiders at Pixar who were explicit about the purposeful propaganda of movies like Frozen.

... 7 AM · 30 Mar 2022

11 Likes

3 11

Agent Orange Sunshine @elysejpancoast · Mar 30
Replying to @AndrewJCuff @hispaniccosmist @jordanbpeterson underpop free fr/i/ ... um nat./d

1 1

Andrew Cuff @AndrewJCuff · Mar 30
Boy that escalated quickly

1 4

Show replies

Broand @Broandyou · Mar 30
Replying to @AndrewJCuff @hispaniccosmist @jordanbpeterson
Frozen wasn't a Pixar film though. It was a Disney original

1

By using Twitter's services you agree to ... sonal sat on, and ads.

Home About

Have an account Log in

Andrew Cuff

@Andrew_Cuff

Communications Director ...

Analysis ...

22 101 1 2K

Andrew Cuff @AndrewJCuff · Mar 30

I remember aeons ago when @jordanbpeterson was exposing private messages from insiders at Pixar who were explicit about the purposeful propaganda of movies like Frozen

3 11

Agent Orange Sunshine @elyse_pancoast · Mar 30

underpop.free.fr/illuminati/d...

1 1

Andrew Cuff
@Andrew_Cuff

Follow

Replying to @elyse_pancoast @hispaniccosmist @jordanbpeterson

Boy that escalated quickly

54 AM · 30 Mar 2022

4 Likes

1 4

Agent Orange Sunshine @elyse_pancoast · Mar 30

Replying to @Andrew_Cuff @hispaniccosmist @jordanbpeterson

Magic Kingdom

Agent Orange Sunshine @elyse_pancoast

Tavistock is the rudder on
the pirate ship of state. ⚡ twitter.com/elyse_pancoast...

© 2022 Twitter Abo... Help Center Terms Privacy policy Cookies Ads info

By using Twitter's services you agree to our We and our partners operate globally and use cookies, including for analytics, personalisation, and ads.

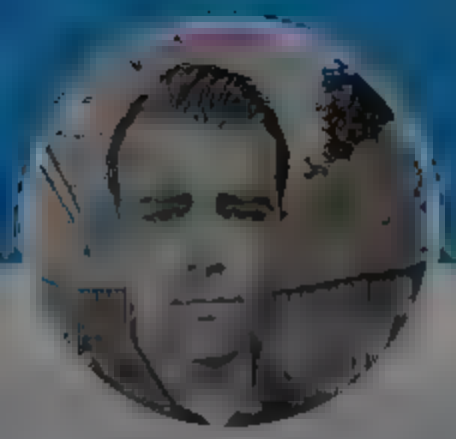

Andrew Cuff

@Andrew_Cuff

Communications Director
Analysis

Andrew Cuff
@Andrew_Cuff

Follow

What if @DrOz used this song for campaign ad

8:44 PM · 1 Mar 2022

© 2022 Twitter About Help Center Terms Privacy policy Cookies Ads info

Home Moments Log in

Andrew Cuff

@Andrew_Cuff

Follow

As someone who would never vote for Conor Lamb, he's obviously a stronger candidate for the Dems.

Fetterman won't debate because he has no grasp of policy and can't articulate even his radical leftist slogans very well.

Conor Lamb @ConorLambPA

We all know why John Fetterman isn't coming to the debate on Sunday

He doesn't want to talk about the fact that he chased down...

Show this thread

5:49 AM · 1 Apr 2022

Twitter About Help Center Terms Privacy policy Cookies Ads info

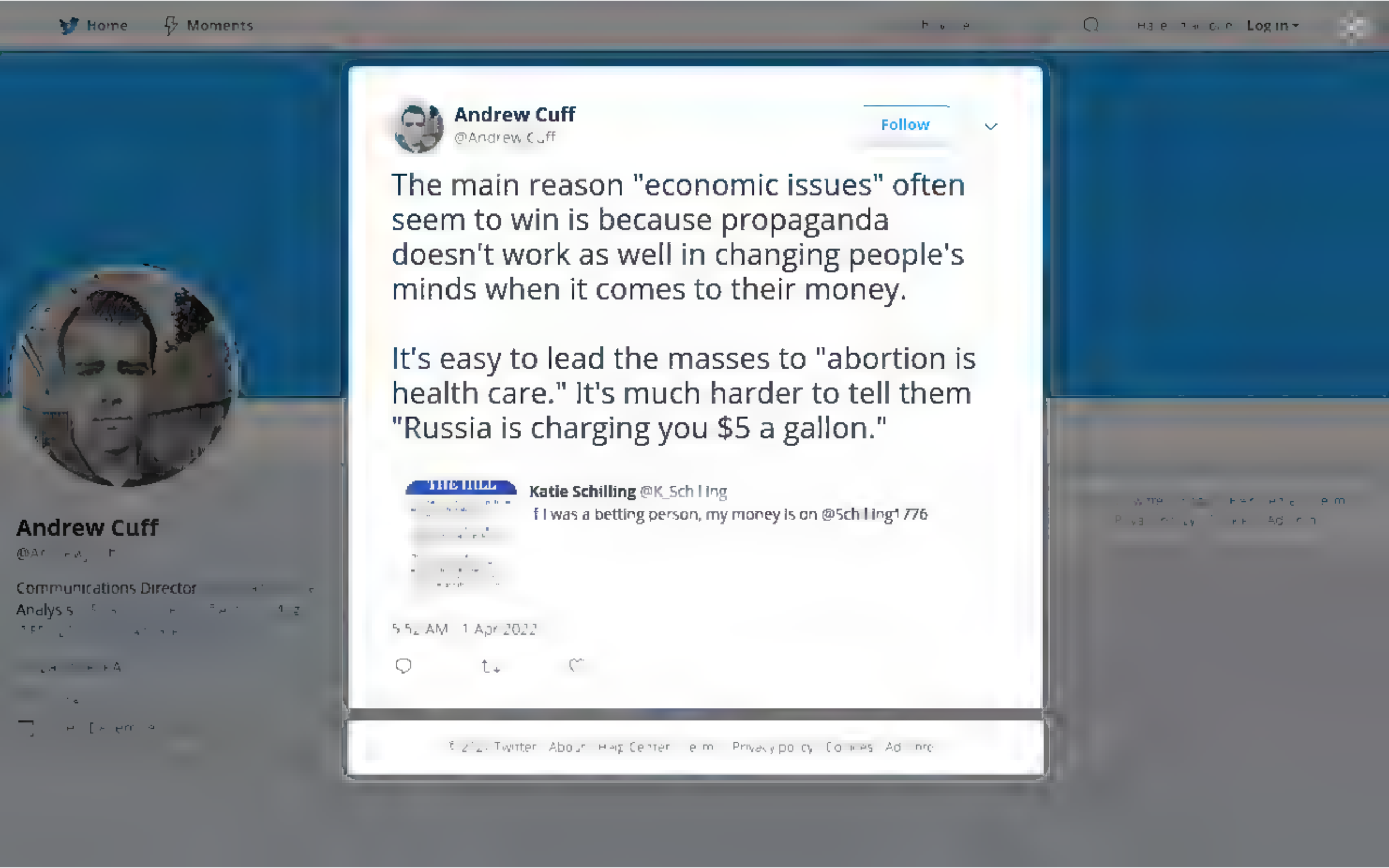
Home
Moments
Log in
Andrew Cuff
@Andrew Cuff
Follow
The main reason "economic issues" often seem to win is because propaganda doesn't work as well in changing people's minds when it comes to their money.
It's easy to lead the masses to "abortion is health care." It's much harder to tell them "Russia is charging you $5 a gallon."
THE HILL
Katie Schilling @K_Schilling
If I was a betting person, my money is on @Schilling1776
5:52 AM · 1 Apr 2022
Andrew Cuff
Communications Director

Home
About
Andrew Cuff
Communications Director
Andrew Cuff
@AndrewJCuff
Follow
What I'm Reading:
Four Views on Christian Metaphysics, co-author @TLJacobsTLJ of @DavenantInst.
Love the breakdown—Plato, Aristotle, Idealism, PoMo—but especially the insight that your Christianity *has* a metaphysics, whether you know it or not.
Buy it:
6:12 AM · Apr 2022
1 Like
Log in

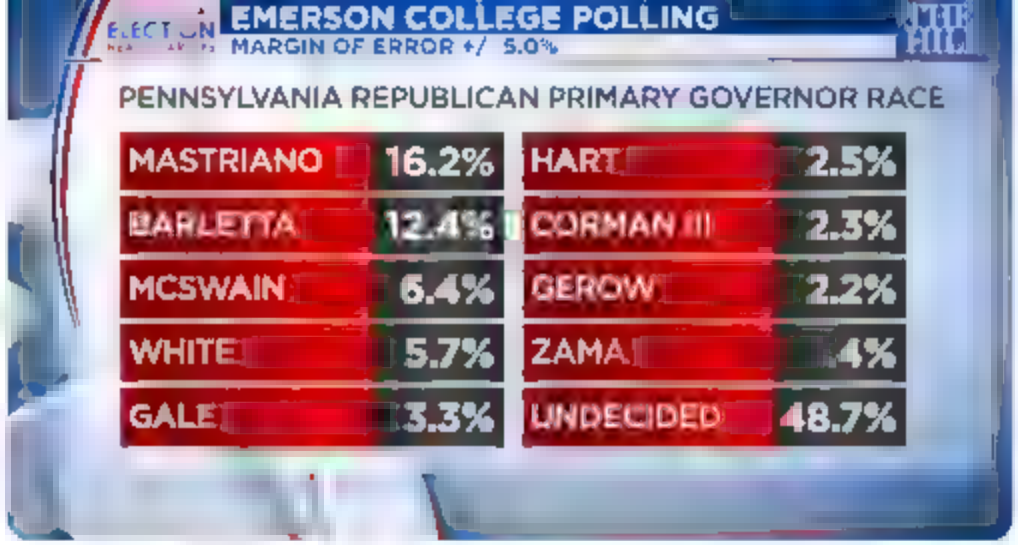

1

Andrew Cuff
@AndrewJCuff

Follow

Pennsylvania senate race. No comment.

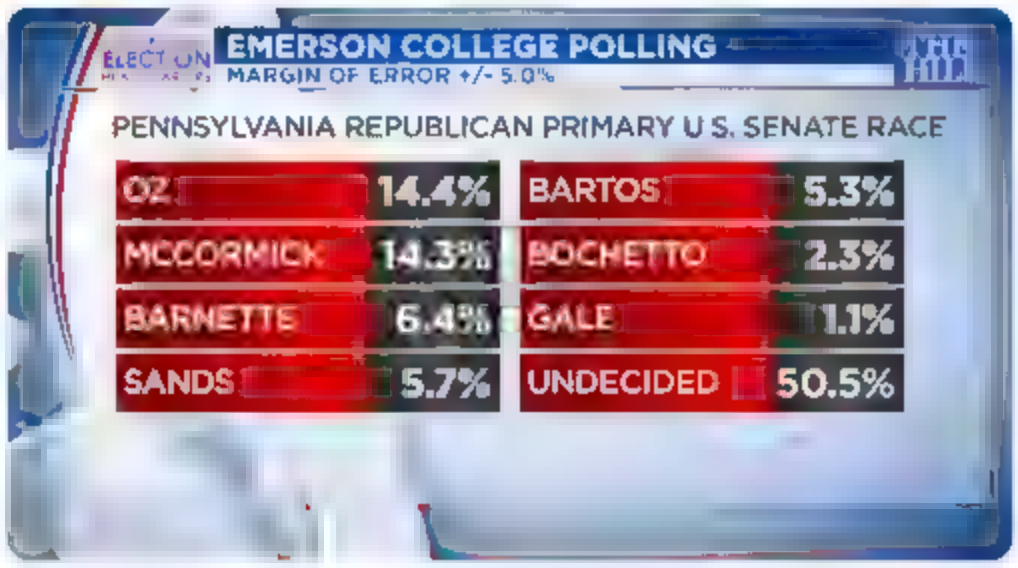

10:18 AM · 7 Apr 2022

By using Twitter's services you agree to our
We and our partners operate globally and use cookies, including for analytics, personalisation, and ads.

Andrew Cuff
@AndrewJCuff

Communications Director
Analysis

Andrew Cuff
@AndrewJCuff
Follow

Pennsylvania gov race. You have to wonder what some of these candidates were thinking. Do they understand GOP primary voters in our state...at all?

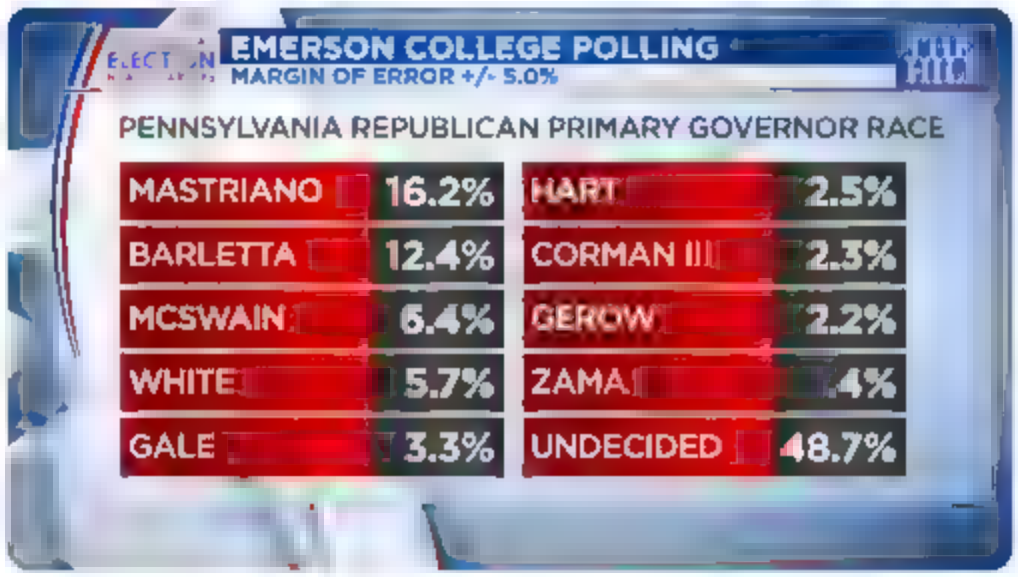

6:18 AM · 1 Apr 2022

1

Andrew Cuff @AndrewJCuff · 4 hrs
Pennsylvania senate race. No comment.

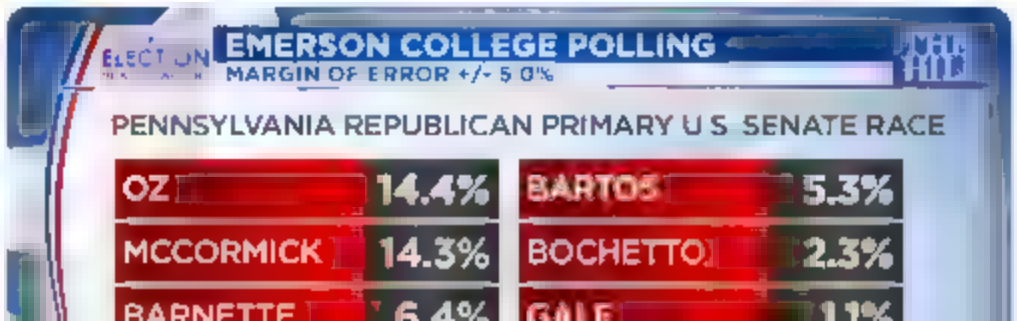

Bul doz ng over the natural flow of supp y & demand wil have devastating consequences

Democrats don't care

1 1 2

Rep. Marjorie Taylor Greene
@RepMTG

Follow

6. The Democrats have used the government to enhance their businesses for years through grants, policy decisions, and even laws.

All of it funds how they make money.

The federal government is fully corrupted and the money flows to fill the elites pockets.

6:24 AM · 1 Apr 2022

1 Retweet **2** Likes

1 1 2

Rep. Marjorie Taylor Greene @RepMTG · 1m

7. Now they are doing it again on a massive scale with B den using the Defense Production Act to funnel American taxpayer do lars into their Green New Deal and c imate agenda driven businesses.

All wh le the skyrocketing inflat.on wil soon make food cost unaffordable.

1 2

Rep. Marjorie Taylor Greene @RepMTG · 1m

8. The rich wil get richer and the poor wi l get poorer

2 2 11

Rep. Marjorie Taylor Greene @RepMTG · 1m

9. Democrats are do ng a , of this yet have no effective plans to increase US energy production to supply al the extra electr city needs for their disastrous plans.

The wind doesn't blow everyday and the sun doesn't shine al the time everywhere

Elections have consequences.

8

Rep. Marjorie Taylor Greene

Wife Mother, and Congresswoman represent ng Georgia s 14th District

By using Twitter's services you agree to our We and our partners operate globally and use cookies, including for analytics, personal sation, and ads.

Andrew Cuff

@Andrew Cuff

Follow

Pittsburgh...which kills the prophets and stones them sent unto her

9:07 AM · 1 Apr 2022

© 2022 Twitter About Help Center Terms Privacy policy Cookies Ads info

Home Moments Log in

Andrew Cuff

@Andrewjcuff

Communications Director

Analysis

Andrew Cuff

@AndrewJCuff

Follow

My latest in @RealClearPolicy dishes details on how Pittsburgh lost the @GOP national convention bid for 2024. Could've brought in $200+ million but "what would our esteemed radical activists think?"

9:14 AM · 7 Apr 2022

By using Twitter's services you agree to our We and our partners operate globally and use cookies, including for analytics, personalisation, and ads.

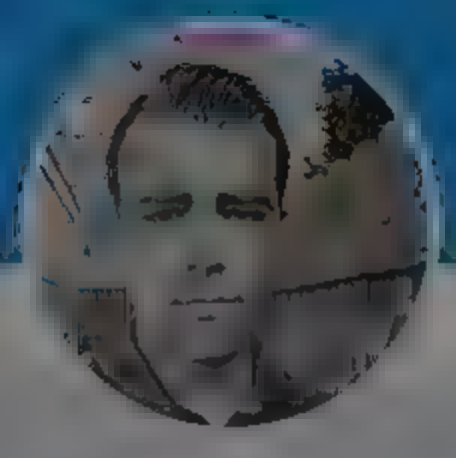

Andrew Cuff

@Andrew_Cuff

Communications Director
Analysis

Andrew Cuff
@Andrew_Cuff

Follow

Truly unique event. Happened in DC but not a "meeting"! @Micaheadowcroft

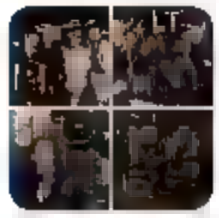

Beck & Stone @beckandstone
Enjoying great company, peng food/drinks, and a deep dive on American culture. Beck & Stone's DC Dinner and Film Screening, "The Long Goodbye", was a triumph. Thanks to all who contributed their thoughts and presence. We hope to see...

Show this thread

PM · 1 Apr 2022

1 Like

1

© 2022 Twitter About Help Center Terms Privacy policy Cookies Ads info

Home Moments

Andrew Cuff

@Andrew[illegible]

Communications Director [illegible]
Analysis [illegible]

[illegible]

[illegible]

[illegible]

Andrew Cuff
@AndrewJCuff

Follow

As you close out your workday, thank God for sunsets

2:32 PM · 1 Apr [illegible]

Log in

By using Twitter's services you agree to our We and our partners operate globally and use cookies, including for analytics, personal sation, and ads.

Andrew Cuff

@Andrew Cuff

Follow

This is n...uclear messaging

The Hill @theh

Trump te ls Gays for Trump supporter they "don't ook gay" at fundra ser h l .cm/c74n02e

8:49 PM · 7 Apr 2022

© 2022 Twitter About Help Center Terms Privacy policy Cookies Ads info

Andrew Cuff

@Andrew Cuff

Communications Director
Analyst

By using Twitter's services you agree to our We and our partners operate globally and use cookies, including for analytics, personalisation, and ads.

Andrew Cuff
@Andrew_Cuff

Follow

"The worms have encysted like hard almonds in your muscle and the smooth rings of your guts"
—Hakanamiah 22:1

6:00 AM · 2 Apr 2022

© 2022 Twitter About Help Center Terms Privacy policy Cookies Ads info

Andrew Cuff
@Andrew_Cuff

Communications Director
Analyst

By using Twitter's services you agree to our ... We and our partners operate globally and use cookies, including for analytics, personal sation, and ads.

Christian Warner, Southwest Stra...
@Warner1776

Follow

If Kanye starts reading Plato it's over

5:56 AM · 2 Apr 2022

... Twitter ... Help Center ... Privacy policy ... Ads info

Christian Warner,
Southwest Straussian

I love my country

Home Moments Log in

Andrew Cuff

Communications Director
Analys s

Andrew Cuff
@AndrewJCuff

Follow

Well-worth remembering. You can say "heartland boomers" if that helps.

This thread only covers economics though: it would be interesting to see a follow-on thread on boomers' generational personality.

Might be a little less...generous? Dunno. @Herandrews would know better.

Laocoon of Troy @LaocoonofTroy
Thread The Boomers Viewed from GenX

1/10
The popular view of the Boomers, captured in a picture.

Show this thread

4:57 PM · 2 Apr 20

1 Retweet 3 Likes

1 3

Home Moments Log in

Andrew Cuff

@Andrew_Cuff

Communications Director
Analys s

Andrew Cuff
@Andrew_Cuff

Follow

We should mourn the unborn

Elon Musk @elonmusk
But we should

Show this thread

4:57 PM · 2 Apr 2022

© 2022 Twitter About Help Center Terms Privacy policy Cookies Ads info

Andrew Cuff

@Andrew_Cuff

Communications Director
Analys s

Follow

There are still good things about libertarians

Thomas Massie @RepThomasMassie

Four years. That's how long our home has been running continuously on my homebrew powerwall built from a wrecked Model S. It's recharged each day with a 17K watt solar array. Occasionally the display crashes but we haven't lost power..

Show this thread

5:17 PM · Apr 2022

© 2022 Twitter About Help Center Terms Privacy policy Cookies Ads info

Home Moments Log in

Andrew Cuff

@A d ewjCuff

Follow

Re: Musk being Twitter's largest shareholder, I am learning the difference between "passive" and "active" shareholding. As a non-billionaire I never knew about this before.

5:54 AM · 4 Apr 2022

Andrew Cuff

@Ar

Communications Director
Analys s

By using Twitter's services you agree to our We and our partners operate globally and use cookies, including for analytics, personal sation, and ads.

Andrew Cuff

@Andrew Cuff

Communications Director
Analys

Andrew Cuff
@Andrew Cuff

Follow

Macrobes.

> **Tyler Alterman** @Tyler Alterman
> 1/ In the m d-2010s my metaphysics nearly broke A Bay Area VC friend ntroduced me & other nerds to an "energy hea er " Reaction: yeah, ok. "Energy" did not have a place n our scientific onto ogies
>
> Show th s thread

7 9 AM · 4 Apr 2022

© 2022 Twitter About Help Center Terms Privacy policy, Cookies Ads info

By using Twitter's services you agree to our We and our partners operate globally and use cookies, including for analytics, personalisation, and ads.

Andrew Cuff

@Andrew_Cuff

Communications Director
Analysis

Andrew Cuff
@Andrew_Cuff

Follow

Lawsuit defending Morgan Ortagus in TN-5 primary misspells "Tennessee" and other important words: “Tennesse,” “Represenatives,” “unconstitional” “Repulican,” “impermissably,” “Consitution,” “Congressionl,” and “critreria.”

9:10 AM · 4 Apr 2022

© 2022 Twitter About Help Center Terms Privacy policy Cookies Ads info

Andrew Cuff

@Andrew_Cuff

Follow

biggest self-own of all time

Jewish Patriot MAGA ew2

Eric Adams says that NYC is putting up ads in Florida to try to convince gay residents to move to New York

11:40 AM · 4 Apr 2022

© 2022 Twitter About Help Center Terms Privacy policy Cookies Ads info

Andrew Cuff

@Andrew_Cuff

Communications Director
Analyst

By using Twitter's services you agree to our We and our partners operate globally and use cookies, including for analytics, personalisation, and ads.

Andrew Cuff

@Andrew_Cuff

Communications Director
Analysis

Andrew Cuff
@Andrew_Cuff

Follow

This is how a Furman Scholar at NYU Law School thinks math should be taught.

> What if a teacher – gay or straight – assigns a math problem that mentions that "Sally has two moms"? For that matter, if a second grader with two dads draws a picture of her family and shares it with her classmates, does that constitute a "third party" providing the verboten instruction?

6:51 AM · 4 Apr 2022

2 Likes

2

© 2022 Twitter About Help Center Terms Privacy policy Cookies Ads info

INTERNET ARCHIVE
WEB TEXT VIDEO AUDIO SOFTWARE IMAGE
SIGN UP LOG IN UPLOAD
Search

DONATE

INTERNET ARCHIVE
WayBackMachine

Sorry.

This snapshot cannot be displayed due to an internal error

The Wayback Machine is an initiative of the Internet Archive, a 501(c)(3) non-profit, building a digital library of Internet sites and other cultural artifacts in digital form. Other projects include Open Library & archive-it.org

Your use of the Wayback Machine is subject to the Internet Archive's Terms of Use

Home Moments Log in

Beck & Stone
@beckandstone

Follow

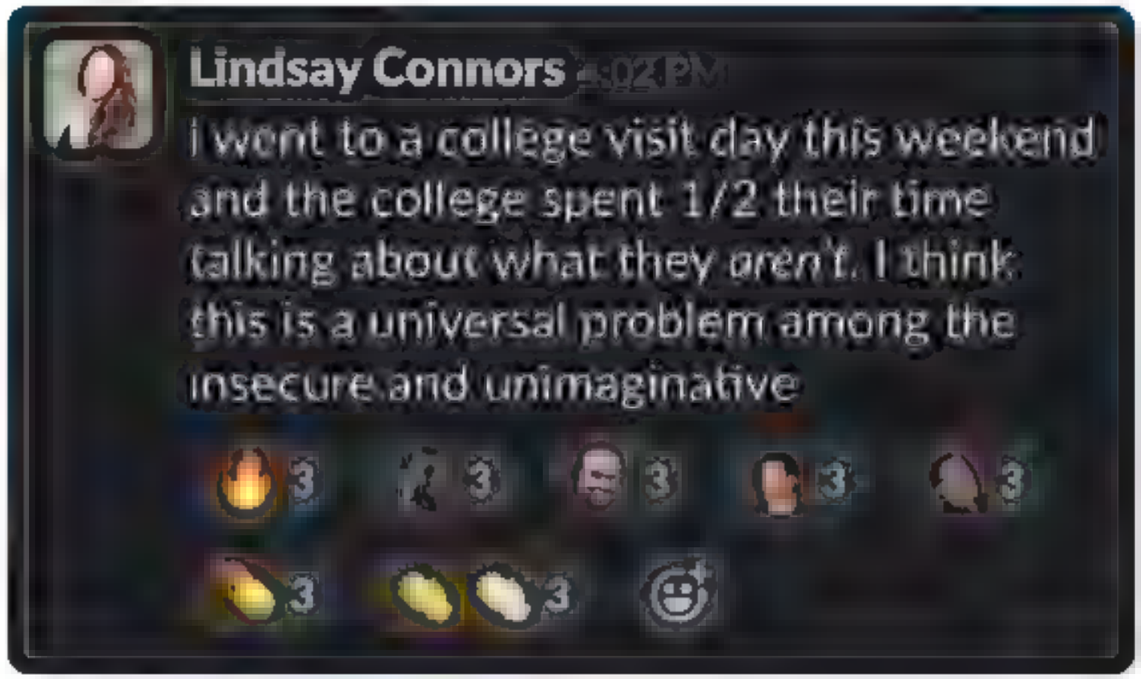

7:13 PM · 4 Apr 2022

Beck & Stone

Driven by design. A brand consultancy founded by and Tweets mostly reposts from our Slack

INTERNET ARCHIVE
WEB TEXT VIDEO AUDIO SOFTWARE IMAGES
SIGN UP LOG IN UPLOAD
Search

DONATE

INTERNET ARCHIVE
WayBackMachine

https://twitter.com/L0m3z/status/1511434257402454

Latest

Show All

Sorry.

This URL has been excluded from the Wayback Machine

The Wayback Machine is an initiative of the Internet Archive, a non-profit building a digital library of Internet sites and other cultural artifacts in digital form. Other projects include Open Library & archive-it.org

Your use of the Wayback Machine is subject to the Internet Archive's Terms of Use

By using Twitter's services you agree to our We and our partners operate globally and use cookies, including for analytics, personalisation, and ads.

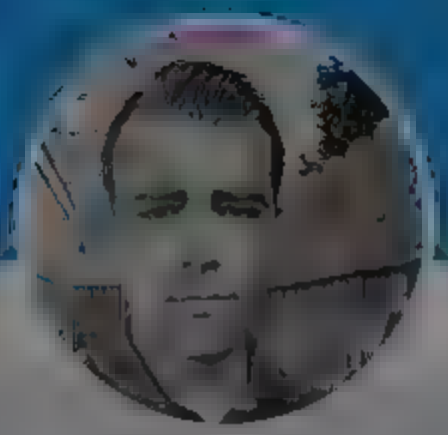

Andrew Cuff

@Andrew_Cuff

Communications Director
Analyst

Andrew Cuff
@Andrew_Cuff

Follow

Deeply religious Mitt Romney proving that any politics of consequence has theology at its root.

Greg Kelly @gregkellyusa
MITT ROMNEY couldn't find a way to BEAT Obama, so he's making US pay. Sure, he "looks like a president" from a Dopey 1970s movie, but he doesn't have "it". I can SMELL his Pandering (Taking a Selfie at a crazy BLM protest). Sorry but MITT is a...

5:xx AM · 5 Apr 2022

2 Likes

2

© 2022 Twitter, Inc. Help Center Terms Privacy policy Cookies Ads info

By using Twitter's services you agree to our We and our partners operate globally and use cookies, including for analytics, personal sation, and ads.

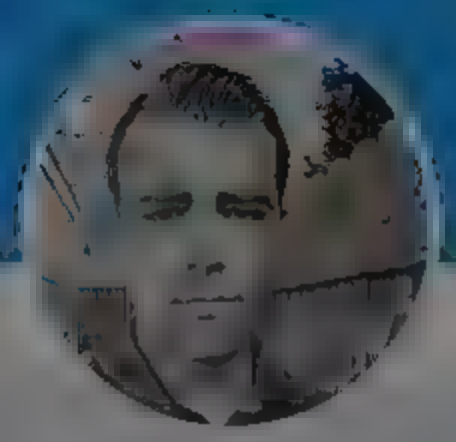

Andrew Cuff
@Andrew Cuff

Follow

Biden extending student loan deferment until August?

This is going to become another perpetual can that gets kicked down the road, won't it?

5:31 PM · 5 Apr 2022

1

© 2022 Twitter About Help Center Terms Privacy policy Cookies Ads info

Andrew Cuff

@Andrew Cuff

Communications Director
Analysis

By using Twitter's services you agree to our We and our partners operate globally and use cookies, including for analytics, personalisation, and ads.

Andrew Cuff

@Andrew[illegible]

Communications Director
Analysis [illegible]

Andrew Cuff
@AndrewJCuff

Follow

Sad but true @pmarca. Only remove-and-replace can change the fact.

Marc Andreessen @pmarca · 15s
The job of philanthropy is to support the current thing.

7

Marc Andreessen @pmarca · 43s
The job of education is to support the current thing

23

Marc Andreessen @pmarca · 33s
The job of corporate leadership is to support the current thing

1 17

Marc Andreessen @pmarca · 51s
The job of journalism is to support the current thing

2 2 30

10:36 AM · 5 Apr 2022

1 Like

1

© Twitter About Help Center Terms Privacy policy Cookies Ads info

By using Twitter's services you agree to our We and our partners operate globally and use cookies, including for analytics, personal sation, and ads.

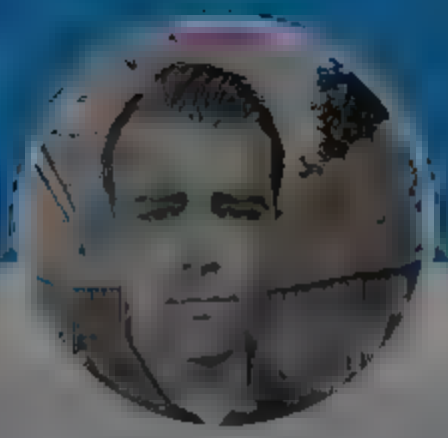

Andrew Cuff

@Andrew_Cuff

Communications Director
Analysis

Duffyevsky @The_Illegit · 9h

Imagine you successfully avoid the heresies of arianism, nestorianism, pelagianism etc. but fall into the heresy of homosexualism. All the other heretics are going to laugh at you "getting the natures of Christ wrong is one thing, but mate, mao."

3 6 81

Andrew Cuff
@Andrew_Cuff

Follow

Replying to @The_Illegit

Arius, in hell: "At least I knew wot's wot"

AM · 5 Apr 2022

2 Likes

2

© 2022 Twitter About Help Center Terms Privacy policy Cookies Ads info

Home Moments

Andrew Cuff

@Andrew_Cuff

Communications Director
Analysis

The Thielist @TheThielist · 7m

"Now, with crypto going mainstream and official inflation figures hitting 40-year highs, they say that Washington will have no choice but to contend with an economic vision that once seemed destined for obscurity."

1 1 1

Andrew Cuff
@AndrewJCuff

Follow

Replying to @TheThielist

Time to end the fed(s)

8:10 PM · 5 Apr 2022

© 2022 Twitter About Help Center Terms Privacy policy Cookies Ads info

By using Twitter's services you agree to our We and our partners operate globally and use cookies, including for analytics, personalisation, and ads.

Andrew Cuff

@Andrew_Cuff

Communications Director
Analysis

Andrew Cuff
@Andrew_Cuff

Follow

Can't help but wonder how our blood exports are doing post-COVID

8:17 PM · 5 Apr 2022

© 2022 Twitter About Help Center Terms Privacy policy Cookies Ads info

By using Twitter's services you agree to our We and our partners operate globally and use cookies, including for analytics, personalisation, and ads.

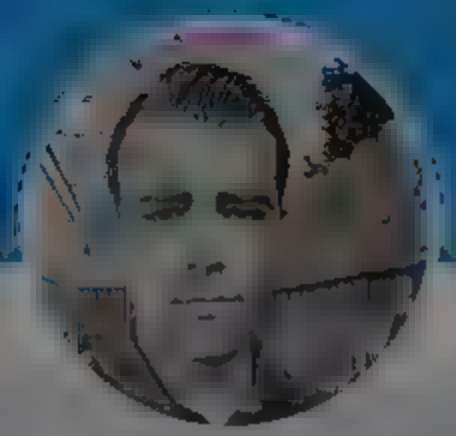

Andrew Beck @AndrewBeckUSA 9h

The Secret Service needs to disappear that UPS uniform from future president Kamala's closet before she wears it a third time

2 1 6

Andrew Cuff
@Andrew_Cuff

Follow

Replying to @AndrewBeckUSA

shows how well you know Jamaican fashion

11:14 AM · 5 Apr 2022

1 Like

1

© 2022 Twitter About Help Center Terms Privacy policy Cookies Ads info

Andrew Cuff

@Andrew_Cuff

Communications Director
Analyst

Home Moments Log in

Andrew Cuff

@Andrew_Cuff

Communications Director

Analysis

nick @nick_indquist 9h

no public official should be making $436,000 a year

dr. fauci is bringing home more than the president.

11 7 115

Andrew Cuff

@Andrew_Cuff

Follow

Replying to @nick_indquist

Who's the "Big Guy" now?

11:49 AM · 5 Apr 2022

1

nick @nick_indquist 9h

Replying to @Andrew_Cuff

for the first time in his life

1

Twitter About Help Center Terms Privacy policy Cookies Ads info

By using Twitter's services you agree to our We and our partners operate globally and use cookies, including for analytics, personal sation, and ads.

Andrew Cuff

@Andrew Cuff

Communications Director
Analysis

Andrew Cuff
@Andrew Cuff

Follow

Red ants are larger and more aggressive than black ants, but black ant colonies survive up to five times longer.

1:31 PM · 5 Apr 2022

1 Retweet **2** Likes

1 1 2

Daniel Addison @deroprates · 7h
Replying to @Andrew_Cuff
Australia has ants that will die as they chase you through the desert but they'll first have babies that continue the chase and repeat and no matter how long you can run eventually you tire and collapse and get eaten by ants.

1

© 2022 Twitter About Help Center Terms Privacy policy Cookies Ads info

By using Twitter's services you agree to our ... We and our partners operate globally and use cookies, including for analytics, personalisation, and ads.

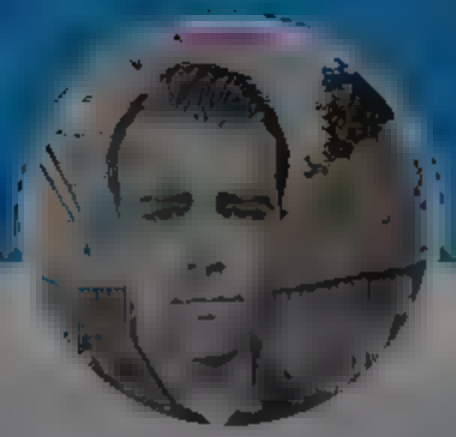

Andrew Cuff
@Andrew_Cuff

Follow

Oh!

Austin Stone @austinstone
When Biden is going in for the @MorganOrtagus hug but didn't check the RINO calendar today twitter.com/RNCResearch/st...

Show this thread

1:[illegible]0 PM 5 Apr 2022

© 2022 Twitter About Help Center Terms Privacy policy Cookies Ads info

Andrew Cuff
@Andrew_Cuff

Communications Director
Analysis

By using Twitter's services you agree to our We and our partners operate globally and use cookies, including for analytics, personalisation, and ads.

Upstate Federalist

Brooklyn Engineer

Upstate Federalist
@upstatefederalist

Follow

It is impossible to watch this video and believe Joe Biden is the president.

Chris Stigall @ChrisStigall
This is without peer the most humiliating, emasculating thing I've ever watched Obama and Harris literally ignore Joe Biden today at the White House. It's not that we don't understand Biden is.

5:04 AM · 6 Apr 2022

24 Retweets **95** Likes

8 24 95

Upstate Federalist @upstatefederalist · 4h
Look, I'm not saying anything about the election or shadow governments, this is the "leader of the free world" getting Alpha'ed by someone else. It's not great.

This video alone makes 81M votes preposterous. Guys who win the presidency don't get Alpha'ed

2 3 31

Upstate Federalist @upstatefederalist · 4h
Yuuuuup.

> **Gwen of the North Ice, ⭐ Bureau of Akabol** @GwenNorth14
> That purposeful ignore (reaching out diametrically across the circle to ham it up with a relative nobody) when Biden put his hand on Barry's shoulder was an absolutely vicious power move, done for the benefit of the observers.

By using Twitter's services you agree to
sonal sat on, and ads.
Home About
Log In

Andrew Cuff
@A
Communications Director
Analys

Andrew Cuff
@AndrewJCuff

Follow

Isn't it interesting how predictable it is which side a Pope will take in a given conflict based on whether he is a "liberal" or "conservative" pope?

Almost like "liberal" isn't a theological point of view, but more of an alliance with other leaders in the liberal world order.

9:57 AM · 6 Apr 2022

© 20 Twitter About Help Center Terms Privacy policy Cookies Ads

By using Twitter's services you agree to
sonal sat on, and ads.
Home
About
Log in

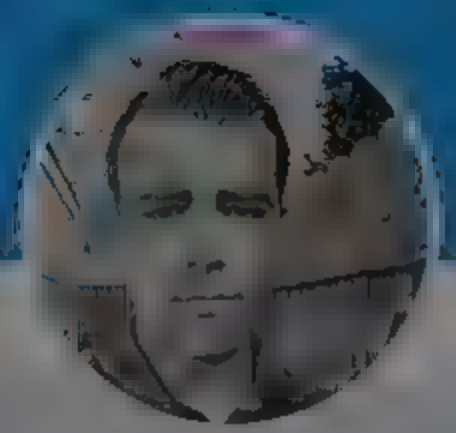

Andrew Cuff
@[illegible]

Communications Director
Analys[illegible]

Andrew Cuff
@AndrewJCuff

Follow

Pittsburgh, its surrounding counties, and neighboring Ohio and West Virginia are the epicenter of Republicans' blue-collar future.

So why was Steel City knocked out of the running to host the 2024 RNC?

Find out in my latest for the Tribune-Review:

8:23 AM · 6 Apr 2022

© 20[illegible] Twitter About Help Center Terms Privacy policy Cookies Ads info

Andrew Cuff

@Andr [illegible]

Communications Director
Analys [illegible]

[illegible] PA

Andrew Cuff
@Andrew_Cuff

Follow

Disney films haven't been charming entertainment for a long time, since Howard Ashman's "Disney Renaissance":

5:45 AM · 6 Apr 2022

1 Retweet **1** Like

1 1

© 2022 Twitter About Help Center [illegible] Privacy policy Cookies Ads info

By using Twitter's services you agree to our We and our partners operate globally and use cookies, including for analytics, personalisation, and ads.

Andrew Cuff

@Andrew Cuff

Communications Director
Analysis

Andrew Cuff
@Andrew Cuff

Follow

Warfighter vs. Celebrity

Latham Saddler @LathamSaddler
I ran on the battlefield as a Navy SEAL, now I'm running to defend America from Biden & Warnock's extreme agenda

On May 24th Georgia voters have a choice between a warfig...

8:12 AM · 6 Apr 2022

2 Likes

1 2

QueenieBuzzbee @QueenieBuzzbee
Replying to @AndrewCuff
But he had to start the ad with @HerschelWalker to get Peoples attention

© 2022 Twitter About Help Center Terms Privacy policy Cookies Ads info

Home Moments Log in

Andrew Cuff

@A[illegible]

Communications Director
Analys[illegible]

Jake Denton @Rea JDenton 10m

The most interesting thing that's ever happened in Navy Yard

> **Jerry Dunleavy** @JerryDunleavy
> NAVY YARD UPDATE: "Federal prosecutors on Wednesday charged two men they say were posing as federal agents, giving free apartments and other gifts to U.S. Secret Service agents, including one who worked on the first lady's security detail." I can't even...
>
> 1 3

Andrew Cuff
@Andrew_Cuff

Follow

Replying to @Rea JDenton

You don't need to infiltrate DHS, you can just say you did and Secret Service will believe you.

5:5x PM · 6 Apr 2022

[illegible] Twitter About Help Center Terms Privacy policy, Cookies Ads info

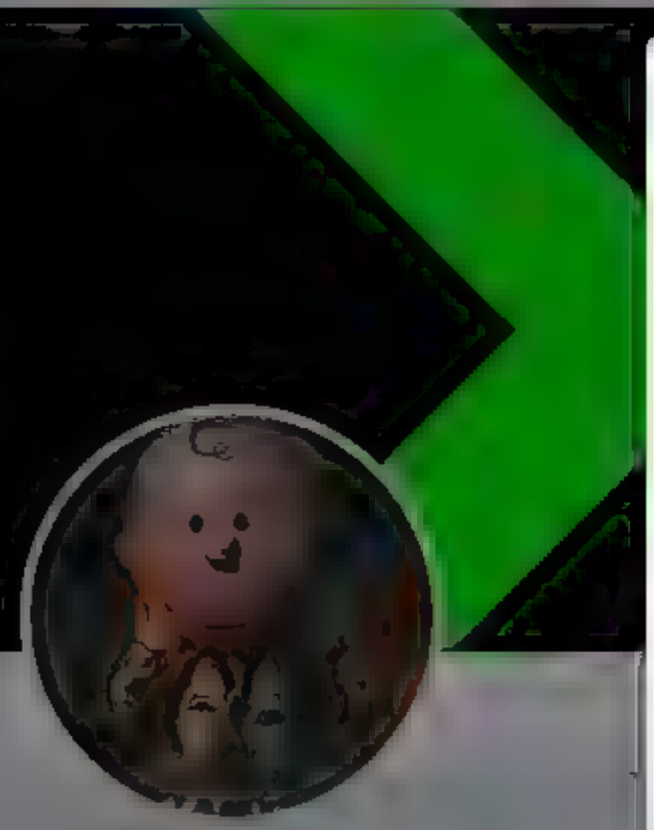

Marc Andreessen

Techno ogy brother

Marc Andreessen
@pmarca

Follow

The purpose of the current thing is to classify friend and enemy.

6:09 PM · 6 Apr 2022

13 Likes

1 13

Show additional replies, including those that may contain offensive content **Show**

© 2022 Twitter About Help Center Terms Privacy policy Cookies Ads info

Home Moments Log in

Michael Shindler @Michael Shindler · 6m

Guy behind the counter at 7 e even just gave me a free muffin. THRIVING

2 11

Andrew Cuff
@Andrew_Cuff

Follow

Replying to @Michael Shindler

still a proper country

6:55 PM · 6 Apr 2022

© 2022 Twitter Abhuc Help Center Terms Privacy policy Cookies Ads info

Andrew Cuff

@Andrew_Cuff

Communications Director
Analysis

Andrew Cuff

@Andrew_Cuff

Communications Director
Analys s

Andrew Cuff
@Andrew_Cuff

Follow

I wrote this speech

JD Vance for U.S. Senate Press @JDVancePress
"The o d way of doing politics, even in the Republ can Party, isn't going to cut it. We are in a new wor d We have new enemies We have new prob ems & it's time for Repub icans to wake up...No more of the o d slogans. No more of the o d

7:20 PM · 6 Apr 2022

© 2022 Twitter About Help Center Terms Privacy policy Cookies Ads info

By using Twitter's services you agree to our We and our partners operate globally and use cookies, including for analytics, personalisation, and ads.

Andrew Cuff

@Andrew_Cuff

Communications Director
Analyst

Andrew Cuff
@Andrew_Cuff

Follow

Two visions of collapse

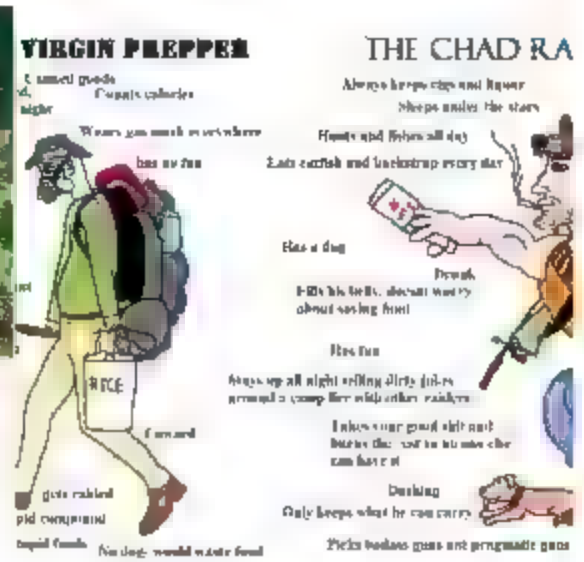

Why is it that everyone I meet, that expects a pending societal collapse, is focused on weapons? Do you have seeds? Do you have tools? Do you know how to filter water? Where are your crafters? Who can blacksmith, work leather, sew, do carpentry? Who knows medicine, herblore, and can identify edible plants? We won't survive a

. :1 AM · 7 Apr 2022

© 2022 Twitter, Inc. About Help Center Terms Privacy policy Cookies Ads info

Andrew Cuff

@Andrew Cuff

Follow

The bill claims that bitcoin is a risk to "democratic governance" in El Salvador.

@nomiprins Isn't it funny how "democratic" always seems to mean "dominated by global financial institutions"?

Rep. Norma Torres @NormaJTorres

Today, I introduced the Accountability for Cryptocurrency in El Salvador Act with @RepRickCrawford. El Salvador's adoption of #Bitcoin is not a thoughtful embrace of innovation, but a careless gamble that is destabilizing the country ..

Show this thread

4:59 AM · 7 Apr 2022

© 2022 Twitter About Help Center Terms Privacy policy Cookies Ads info

Andrew Cuff

@Andrew_Cuff

Communications Director
Analyst

Andrew Cuff
@Andrew_Cuff

Follow

Fact check: False.

Not being obese costs Zero Dollars.

> **Myra Batchelder - Still masking!** @myrabatchelder
> A reminder that when you see wealthy privileged people getting #Covid19 and acting like it's no big deal, they have access to medical care and treatment that you likely will not.

5:11 AM · 7 Apr 2022

© 2022 Twitter About Help Center Terms Privacy policy Cookies Ads info

Home Moments

Log in

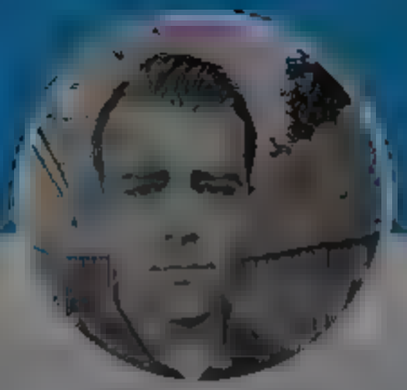

Andrew Cuff

@Andrew_Cuff

Communications Director

Analysis

2 7 6

Michael DeKort @im spgh 17m

Curious as to if you have a cancellation line? Or is it just money? Which conventions should we bring? QAnon? Nazi? Support for Russian War? Cancelling healthcare? Can Dems have one for open borders? Confiscating all weapons? Looting as a form of reparations?

1

Andrew Cuff
@Andrew_Cuff

Follow

Replying to @im spgh @realclearpo

Pittsburgh routinely hosts left-wing events and conventions supporting the progressive fad of the month. The RNC has been held every four years since 1856.

6:58 AM 7 Apr 2022

© 2022 Twitter Abou Help Center Terms Privacy policy Cookies Ad info

INTERNET ARCHIVE
WEB TEXT VIDEO AUDIO SOFTWARE IMAGE
SIGN UP LOG IN UPLOAD

DONATE

INTERNET ARCHIVE
WayBackMachine

Sorry.

This snapshot cannot be displayed due to an internal error

The Wayback Machine is an initiative of the Internet Archive, a 501(c)(3) non-profit, building a digital library of Internet sites and other cultural artifacts in digital form. Other projects include Open Library & archive-it.org

Your use of the Wayback Machine is subject to the Internet Archive's Terms of Use

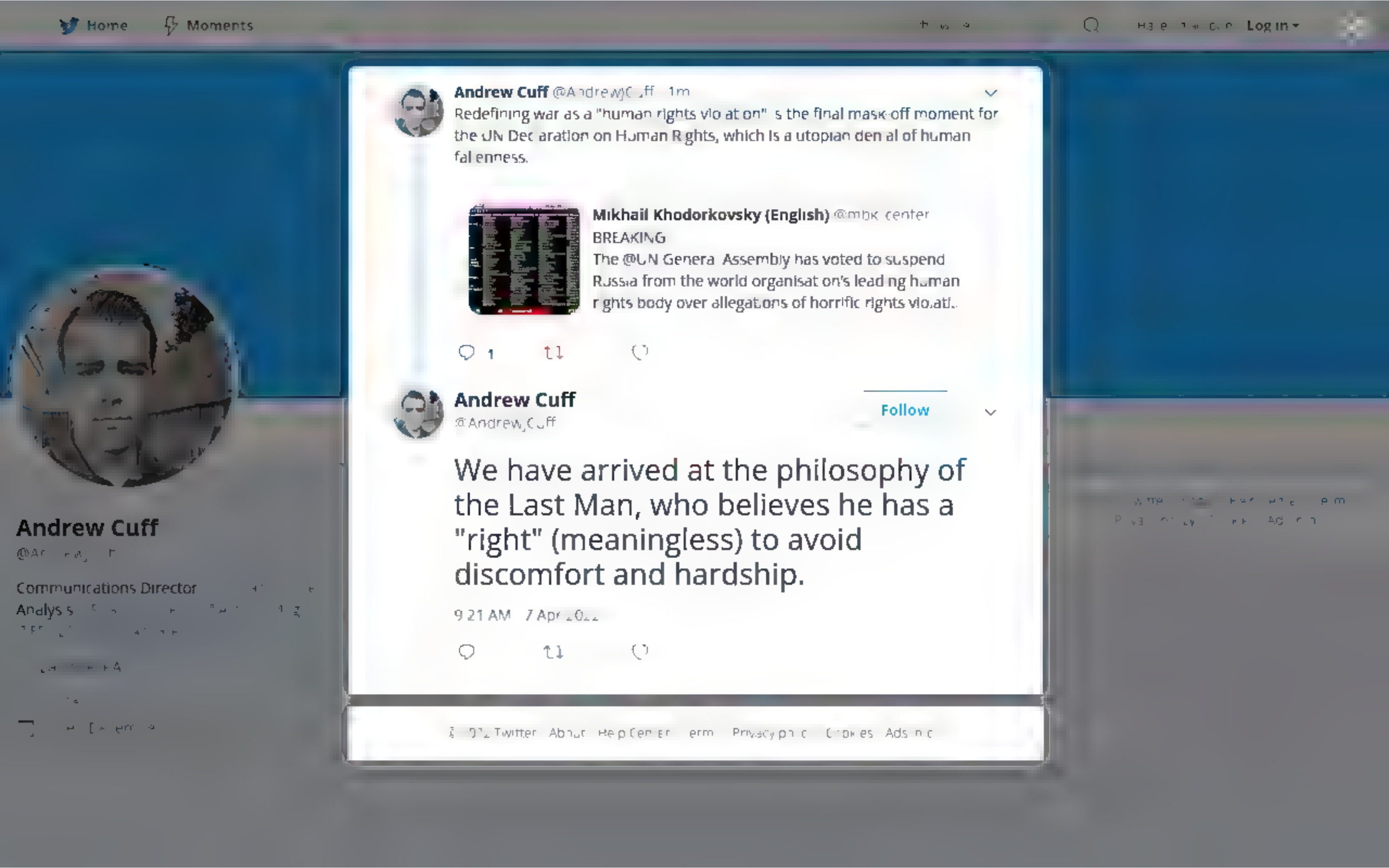
Home
Moments
Log in
Andrew Cuff
Communications Director
Andrew Cuff @AndrewjCuff · 1m
Redefining war as a "human rights violation" is the final mask-off moment for the UN Declaration on Human Rights, which is a utopian denial of human fallenness.
Mikhail Khodorkovsky (English) @mbk_center
BREAKING
The @UN General Assembly has voted to suspend Russia from the world organisation's leading human rights body over allegations of horrific rights violati...
1
Andrew Cuff
@AndrewjCuff
Follow
We have arrived at the philosophy of the Last Man, who believes he has a "right" (meaningless) to avoid discomfort and hardship.
9:21 AM · 7 Apr 2022
Twitter
About
Help Center
Privacy policy
Cookies
Ads info

By using Twitter's services you agree to our ... We and our partners operate globally and use cookies, including for analytics, personal sation, and ads.

Andrew Cuff

Communications Director

Analysis

Andrew Beck @AndrewBeckUSA · 2m

Beck & Stone founding partner Andrew Beck has issued a Twitter "reset" for the team, urging everyone to "meaningfully increase" their Twitter time and reminding them that tweets and subtweets attacking or undermining Parker are allowed

> **Steven Perlberg** @perlberg
> New York Times executive editor Dean Baquet has issued a Twitter "reset" for the newsroom, urging reporters to "meaningfully reduce" their twitter time and reminding them that tweets and subtweets attacking or undermining their colleagues are not allowed ..
> Show this thread

2 1

Andrew Cuff
@AndrewJCuff

Follow

Replying to @AndrewBeckUSA

Denied. This account unapologetically stans @PRMagid

9:23 AM · 7 Apr 2022

1

Andrew Beck @AndrewBeckUSA · now

Replying to @AndrewJCuff @PRMagid

This employee revolt reveals the dysfunction at Beck & Stone

© 2022 Twitter About Help Center Terms Privacy policy Cookies Ads info

By using Twitter's services you agree to
sonal sat on, and ads.
Home About
Log in
Andrew Cuff
Communications Director
Analys s

Steven Perlberg @perlberg
New York Times executive editor Dean Baquet has issued a Twitter "reset" for the newsroom, urging reporters to "meaningfully reduce" their twitter time and reminding them that tweets and subtweets attacking or undermining their colleagues are not allowed
Show this thread

3 9

Andrew Cuff @AndrewJCuff 47m
Denied This account unapologetically stans

1 2

Andrew Beck @AndrewBeckSA 45m
This employee revolt reveals the dysfunction at Beck & Stone

1 2

Parker Magid @PRMagid 41m
You just mad your posts aren't PhD certified content like mine

Cuff is my most loyal follower

1 4

Andrew Beck @AndrewBeckSA 10m
There's buechecks and there's Cuffchecks

1 2

Andrew Cuff
@AndrewCuff
Follow

Replying to

Elon mus add this feature

10:09 AM · 7 Apr 2022

2022 Twitter Abo Help Center Terms Privacy policy Cookies Ads info

By using Twitter's services you agree to our ... We and our partners operate globally and use cookies, including for analytics, personalisation, and ads.

Andrew Cuff

@A...

Communications Director ...

Analysis ...

Eric Greitens @EricGreitens 6 m

We now know that Karl Rove and Mitch McConnell aligned operatives worked with my ex-wife to make false allegations. We have perjury

We are subpoenaing their phone records

The media could not be played

We are subpoenaing their phone records.

4 20 49

Andrew Cuff

@AndrewJCuff

Follow

Replying to @EricGreitens

This is already Rove's reputation so it's not surprising. If he committed a crime I hope he serves time for it.

12:25 PM · 7 Apr 2022

© 2022 Twitter About Help Center Terms Privacy policy Cookies Ads info

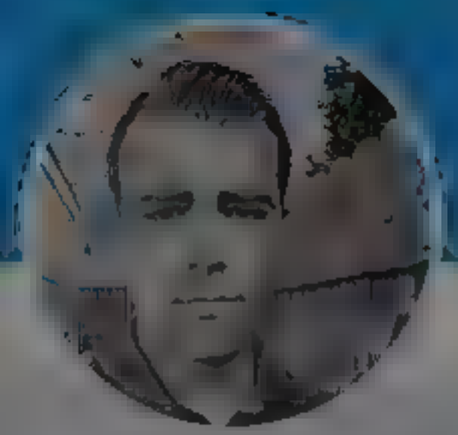

Andrew Cuff

@Andrew_Cuff

Communications Director
Analys s

Andrew Cuff
@Andrew_Cuff

Follow

Daily reminder that Russia almost became Muslim instead of Orthodox, but it was simply too disgusting.

98 *The Russian Primary Chronicle*

burning stones, and which he buried and submerged. The day of destruction likewise awaits these men, on which the Lord will come to judge the earth, and to destroy all those who do evil and abomination. For they moisten their excrement, and pour the water into their mouths, and anoint their beards with it, remembering Mahomet. The women also perform this same abomination, and even worse ones." Vladimir, upon hearing their statements, spat upon the earth, saying, "This is a vile thing."

7:01 PM · 7 Apr 2022

© 2022 Twitter About Help Center Terms Privacy policy Cookies Ads info

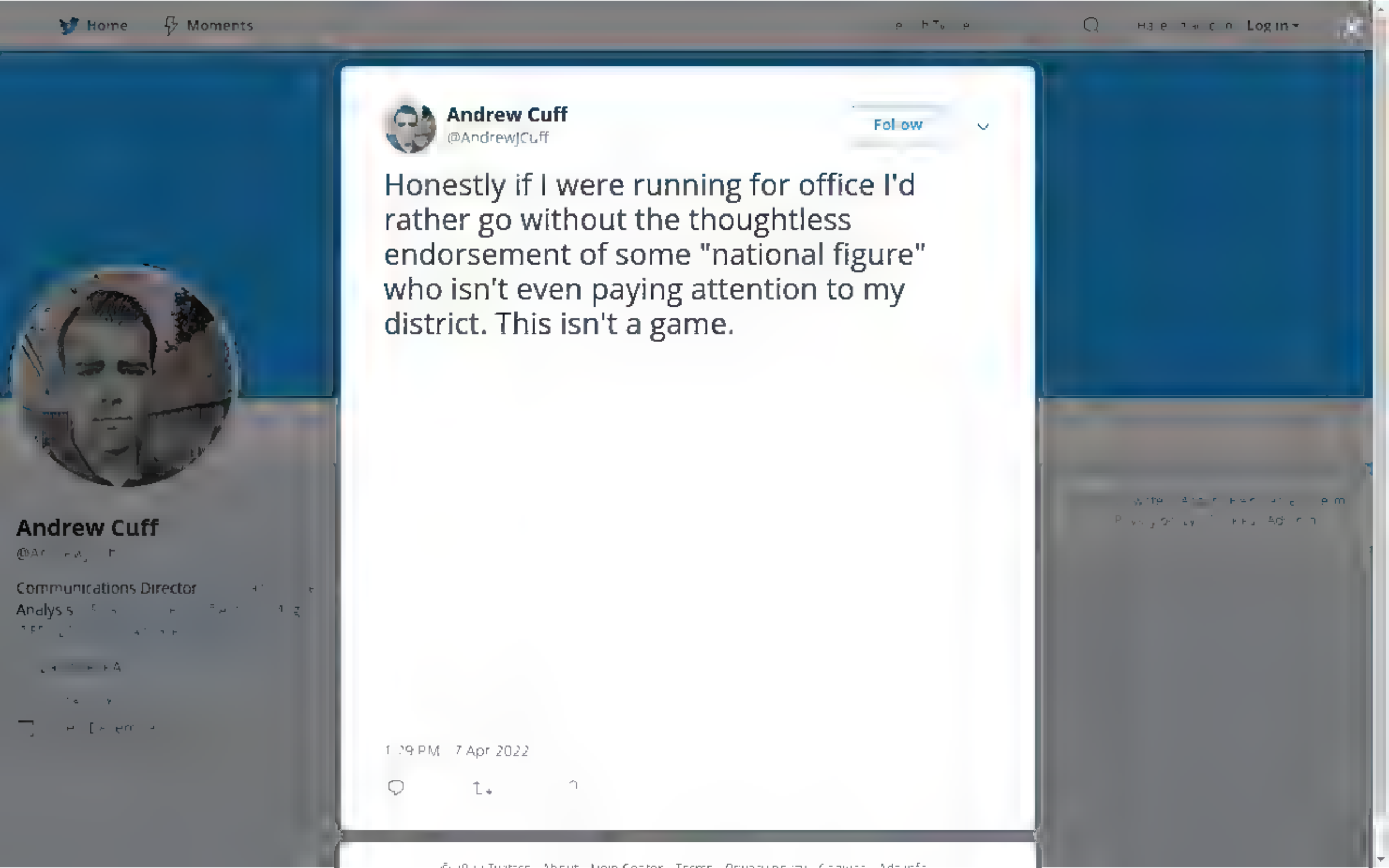
Home
Moments
Log in
Andrew Cuff
@AndrewJCuff
Follow
Honestly if I were running for office I'd rather go without the thoughtless endorsement of some "national figure" who isn't even paying attention to my district. This isn't a game.
1:29 PM · 7 Apr 2022
Andrew Cuff
Communications Director

By using Twitter's services you agree to ... sonal sat on, and ads.

Home About

Have an account Log in

Andrew Cuff

@Andrew...

Communications Director ...

Analysis ...

Axios @axios

BREAKING: Michigan Gov. Gretchen Whitmer filed a lawsuit to protect the right to having an abortion under the state's Constitution even if the Supreme Court overturns Roe v. Wade

Show this thread

1 1

Andrew Cuff

@AndrewJCuff

Follow

Replying to @ajustone

Good incentive to push for a red supermajority for veto override.

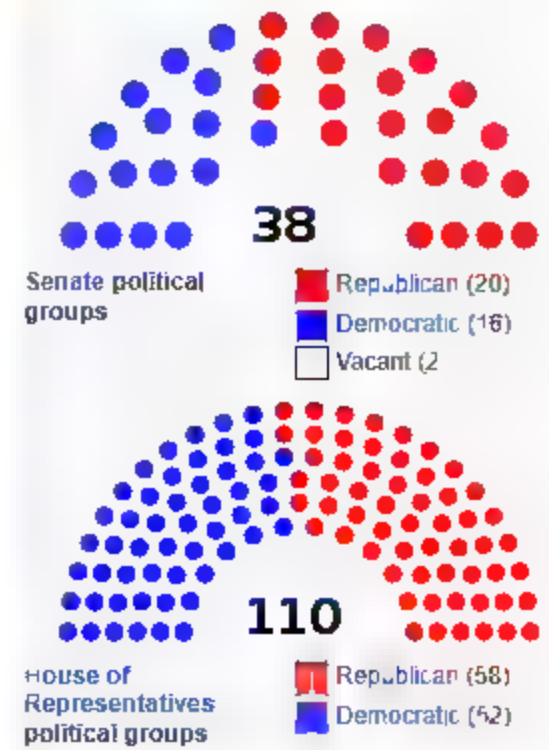

1:35 PM 7 Apr 2022

© 2022 Twitter About Help Center Terms Privacy policy Cookies Ads info

By using Twitter's services you agree to our We and our partners operate globally and use cookies, including for analytics, personalisation, and ads.

Andrew Cuff

@Andrew_Cuff

Communications Director
Analysis

Andrew Beck @AndrewBeckUSA · 3m

Lol he wrote no such thing The Atlantic has an entire shop devoted to ghostwriting for public figures (The fact they have to trot him out now is telling though.)

> **Bill Clinton** @BillClinton
> wrote an essay for the Atlantic about why I continue to believe we made the right decision expanding NATO. theatlantic.com/ideas/archive/...

1 1

Andrew Cuff
@Andrew_Cuff

Follow

Replying to @AndrewBeckUSA

Amazing that Bill Clinton rejected Russia's bid for NATO membership, because it's not a security alliance, it's a perpetual war alliance.

1:58 PM · 7 Apr 2022

1 Like

1

© 2022 Twitter About Help Center Terms Privacy policy Cookies Ads info

By using Twitter's services you agree to our We and our partners operate globally and use cookies, including for analytics, personal sation, and ads.

Amanda Milius Dark MAGA Mode

AMDC Films founder Prod & Dir of The Plot Against The President Frmr Trump DAS State Dep "Awe rd Hwood rich kd w th strong sem coherent po tical views"

Amanda Milius Dark MAGA Mode
@AmandaM[illegible]s

Follow

If I spray paint WOLVERINES on the doors of the DOJ will the "international community" rally to demand the end of American gulags, political persecutions, the restoration of our constitution, real elections & the rule of law?

I just drove past it, I saw it, anyone got a pic?

5:55 PM · 7 Apr 2022

2 Retweets **18** Likes

2 18

© 2022 Twitter About Help Center Terms Privacy policy Cookies Ads info

By using Twitter's services you agree to ... sonal sat on, and ads.

Andrew Cuff

@A...

Communications Director ...
Analys s ...

Andrew Cuff
@AndrewJCuff

Follow

Scott Atlas is verbal carpet-bombing COVID tyranny in this lecture.

5:50 AM · 8 Apr 2022

© 2022 Twitter About Help Center Terms Privacy policy Cookies Ads info

By using Twitter's services you agree to
sonal sat on, and ads.
Home About
Log in

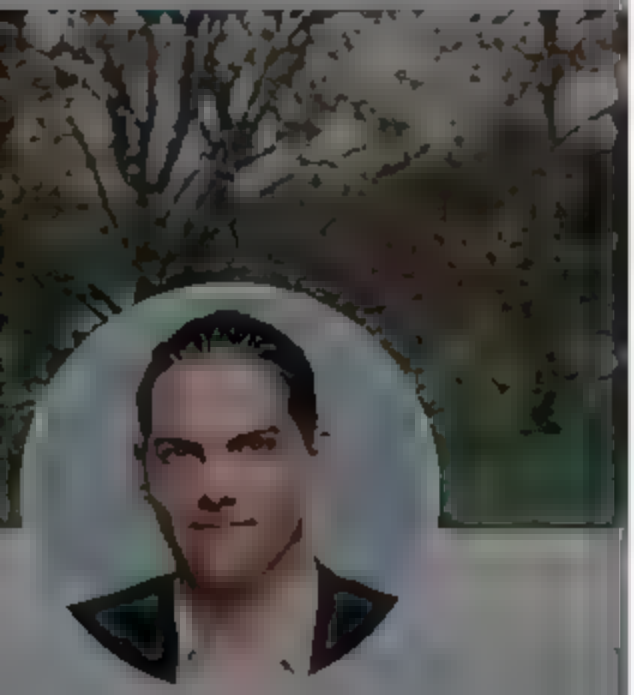

Robby Starbuck

Running for US Congress in Middle Tennessee • Cuban American • Director/Producer • Free Thinker • Proud Dad • • Donate to my race

Robby Starbuck ✔
@robbystarbuck

Follow

Proud to announce that my campaign will be accepting Bitcoin donations as of this morning! In Congress I plan to fight the regulatory state that seeks to kill all of the innovation surrounding Bitcoin. We need that innovation to happen in America!
starbuck2022.com/crypto-donate/

STARBUCK CAMPAIGN TO ACCEPT BITCOIN DONATIONS

ROBBY STARBUCK FOR CONGRESS

With the Bitcoin 2022 conference kicking off in Miami, I am excited to announce that I am launching a BitPay wallet to accept Bitcoin donations for my congressional campaign, starting today.

Technologies like cryptocurrency are the future—and if elected officials don't start learning more about these technologies, we'll undoubtedly fall behind our foreign competitors. Communist China has banned cryptocurrency trading and mining because for them, it's all about control. American values are the opposite: we champion freedom of innovation. Whether it's digital sound money like Bitcoin, app-friendly Ethereum, or any other cryptocurrency/blockchain technology, I'll fight against burdensome regulation.

Bitcoin has a proven record of success as a currency that has been adopted by individuals, companies, and nations. It's also a valuable check on the financial oligarchy. Without cryptocurrency, we're at the mercy of tyrants—just look at the Canadian truckers!

This is an important quarter for us as we push toward the primary, and we need freedom-loving Americans to join the fight. Whether you choose to contribute with Bitcoin or fiat, I want to thank you for your support. Let's keep the momentum going and take back our great country!

You can contribute with crypto now at starbuck2022.com/crypto-donate/

Robby Starbuck is available for interviews. For press and media inquiries please contact press@starbuck2022.com

By us ng Tw tter's services you agree to our We and our partners operate g obal y and use cookies, nclud ng for analyt cs, personal.sat on, and ads

Jake Denton

C vic Engagement & Gov Affairs

Jake Denton
@RealJDenton

Follow

France: Glorious ads that take pride in the nation's history and inspire the base.

America: walk with me through the ghetto of this D+38 district as I share my plan to defeat the libtards.

Eric Zemmour @ZemmourEric
Nous allons tout donner à la France car rien ni personne ne nous empêchera d'écrire le destin de notre pays, rien ni personne ne nous volera cette élection ! Dimanche, vous ferez mentir les médias et les sondages !

8:42 AM · 8 Apr 2022 from Washington, DC

1 Like

© 2022 Twitter About Help Center Terms Privacy policy Cookies Ads info

Home
Moments
Log in
Andrew Cuff
@Andrew_Cuff
Follow
At first I thought this was going to be one of those Ayahuasca AMAs
Greg Price @greg_price11
BIDEN: "I was in the the foothills of the Himalayas with Xi Jinping, traveling with him, that's when I traveled 17,000 miles when I was Vice President. I don't know that for a fact."
10:43 AM · 8 Apr 2022
Twitter About Help Center Terms Privacy policy Cookies Ad info
Andrew Cuff
Communications Director
Analysis

Home Moments Log in

Andrew Cuff

@Andrew[illegible]

Communications Director
Analys[illegible]

Andrew Cuff
@AndrewJCuff

Follow

"I just thought it was something I didn't understand because I don't work in the government." Pretty much sums up how bewildered Americans are...and how detached from citizenship.

12:59 PM · 8 Apr 2022

[illegible]

By using Twitter's services you agree to our
We and our partners operate globally and use cookies, including for analytics, personal sation, and ads.

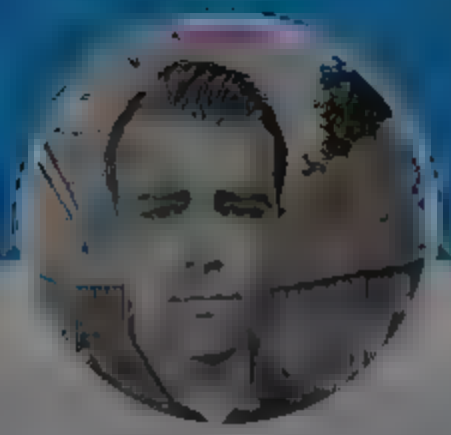

Andrew Cuff
@AndrewJCuff

Follow

@ProtonMail >>>> @DuckDuckGo

→ Anyone in Ukraine who cannot pay for their Proton subscription due to the war can contact us for a free subscription renewal.

Many companies have announced they will no longer serve Russian customers. Proton's mission, however, is to defend online freedom everywhere. **We remain committed to ensuring the free flow of information in Russia for as long as possible**, and we will renew Proton subscriptions for people in Russia if they expire due to the financial sanctions. If you are impacted, don't hesitate to contact us through our support channels for assistance.

2:12 PM · 8 Apr 2022

© 2022 Twitter · About · Help Center · Terms · Privacy policy · Cookies · Ad info

Andrew Cuff
@Andrew[illegible]

Communications Director [illegible]
Analysis [illegible]

By using Twitter's services you agree to our ... We and our partners operate globally and use cookies, including for analytics, personal sation, and ads.

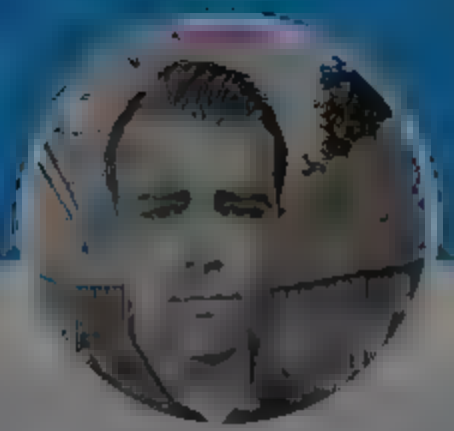

Andrew Cuff

@Andrew_Cuff

Follow

The worst part: Gibbons' firm took a $1.5m PPP loan that caused his neighbors' local small businesses to have their applications rejected. Got loan forgiveness and never paid it back.

"Fair share" indeed. Vote for @JDVance1.
nypost.com/2022/04/05/ohi ...

Heartland Signal @HeartlandSignal

Ohio GOP Senate candidate Mike Gibbons on a Crain's Cleveland Business podcast:

"The top 20% of earners in the U.S. pay 82% of federal...

...44 AM · 9 Apr 2022

© 2022 Twitter About Help Center ... Privacy policy Cookies Ads info

Andrew Cuff

@Andrew_Cuff

Communications Director ...
Analysis ...

Co nage is much easier to "pack out" of an area than, e g., crops would be. Th s ncentivizes the mpover shment of loca areas and the centra ization of wealth and power. /4

1

Andrew Cuff
@Andrew Cuff

Follow

The centralization dynamic, fueled by moneylending/mercantilism, wrecked the stable agrarianism of the middle ages + overturned its power structures...

Paving the way for the industrial revolution and its consequences (of which I am here focused on only the socio-political). /5

5 s AM 9 Apr 0

1

Andrew Cuff @AndrewJCuff 12s

Which br ngs us back to B tcoin and Thiel, who anced the crypto hat ng "gerontocracy" ed by Buffet and B ackrock.

Like the spreading ubiqu ty of co nage and its social aftermath (you can read ous de Bonald on th s), Bitco n s growing acceptance is a po itca cataclysm /6

1

Andrew Cuff @AndrewJCuff 12s

Th s s not a "buy Bitcoin" thread obvious y I think you should buy my favorite sh tcoin but rather an attempt to p ace @PeterThiel financia ph losophy in a longer historical narrative /End

Andrew Cuff

Communications Director
Analys s

Andrew Cuff
@AndrewJCuff

Follow

Peter Thiel's speech at Bitcoin 2022 in Miami was historic.

He used friend-enemy political rhetoric to talk about the shape of money itself. It was more a priori than even @RonPaul attacks on the Federal Reserve. 📜 /1

5:23 AM · 9 Apr 2022

1

Andrew Cuff @Andrew_Cuff · 18s
The po itica debate over how currency represents value has been rag ng for hundreds of years, and crypto is the atest page of that h story

We al know about the medieval debates over usury and how the conversi of Salamanca managed to change Catho ic doctrine on the issue /2

1

Andrew Cuff @Andrew Cuff · 18s
We may even know about the scholastic mora treatises on gold currency manipulation by sovereigns.

But what about the concept of money tself? /3

1

human resources of a local area.

Coinage is much easier to "pack out" of an area than, e.g., crops would be. This incentivizes the impoverishment of local areas and the centralization of wealth and power. /4

1

Andrew Cuff @AndrewJCuff · 2s

The centralization dynamic, fueled by moneylending/mercantilism, wrecked the stable agrarianism of the middle ages + overturned its power structures...

Paving the way for the industrial revolution and its consequences (of which I am here focused on only the socio-political). /5

1

Andrew Cuff
@Andrew_Cuff

Follow

Which brings us back to Bitcoin and Thiel, who lanced the crypto-hating "gerontocracy" led by Buffet and Blackrock.

Like the spreading ubiquity of coinage and its social aftermath (you can read Louis de Bonald on this), Bitcoin's growing acceptance is a political cataclysm. /6

5:23 AM · 9 Apr 2022

1

Andrew Cuff @AndrewJCuff · 2s

This is not a "buy Bitcoin" thread - obviously I think you should buy my favorite shitcoin - but rather an attempt to place @PeterThiel financial philosophy in a longer historical narrative. /End

Home Moments

Andrew Cuff

@Andrew[illegible]

Communications Director [illegible]
Analys[illegible]

hundreds of years, and crypto is the latest page of that history

We all know about the med eval debates over usury and how the conversi of Salamanca managed to change Catholic doctrine on the issue. /2

1

Andrew Cuff
@AndrewJCuff

Follow

We may even know about the scholastic moral treatises on gold currency manipulation by sovereigns.

But what about the concept of money itself? /3

[illegible] AM · 9 Apr [illegible]

1

Andrew Cuff @AndrewJCuff [illegible]s

Money is nothing more than a small, portable version of the natural and human resources of a local area.

Coinage is much easier to "pack out" of an area than, e.g., crops would be. This incentivizes the impoverishment of local areas and the centralization of wealth and power. /4

1

Andrew Cuff @AndrewJCuff [illegible]s

The centralization dynamic, fueled by moneylending/mercantilism, wrecked the stable agrarianism of the middle ages + overturned its power structures...

Paving the way for the industrial revolution and its consequences (of which I am here focused on only the socio-political). /5

Log in

We may even know about the scholastic moral treatises on gold currency man pulat on by sovere gns.

But what about the concept of money itself? /3

1

Andrew Cuff
@Andrew Cuff

Follow

Money is nothing more than a small, portable version of the natural and human resources of a local area.

Coinage is much easier to "pack out" of an area than, e.g., crops would be. This incentivizes the impoverishment of local areas and the centralization of wealth and power. /4

5:23 AM · 9 Apr 20

1

Andrew Cuff @AndrewJCuff · 45s
The centralization dynamic, fueled by moneylending/mercantilism, wrecked the stable agrarianism of the middle ages + overturned its power structures. /5

Paving the way for the industrial revolution and its consequences (of which I am here focused on only the socio-political). /5

1

Andrew Cuff @AndrewJCuff · 45s
Which brings us back to Bitcoin and Thiel, who lanced the crypto-hating "gerontocracy" led by Buffet and Blackrock.

Like the spreading ubiquity of coinage and its social aftermath (you can read Louis de Bonald on this), Bitcoin's growing acceptance is a political cataclysm /6

Home Moments

Andrew Cuff

@Andrew[illegible]

Communications Director [illegible]
Analys[illegible]

[illegible]

[illegible]

He used friend-enemy political rhetoric to talk about the shape of money itself. It was more a priori than even @RonPaul attacks on the Federal Reserve. [illegible] /1

1

Andrew Cuff
@AndrewJCuff

Follow

The political debate over how currency represents value has been raging for hundreds of years, and crypto is the latest page of that history.

We all know about the medieval debates over usury and how the conversi of Salamanca managed to change Catholic doctrine on the issue. /2

› 23 AM · 9 Apr 2022

1

Andrew Cuff @Andrew Cuff · 50s
We may even know about the scholastic moral treatises on gold currency manipulation by sovereigns

But what about the concept of money itself? /3

1

Andrew Cuff @Andrew Cuff · 50s
Money is nothing more than a small, portable version of the natural and

Log in

By using Twitter's services you agree to ... sonal sat on, and ads.

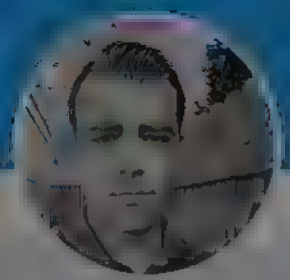

Andrew Cuff
@Andrew...

Communications Director ...
Analysis ...

hundreds of years, and crypto is the latest page of that history.

We all know about the medieval debates over usury and how the conversi of Salamanca managed to change Catholic doctrine on the issue. /2

1

Andrew Cuff @AndrewJCuff · 1m
We may even know about the scholastic moral treatises on gold currency manipulation by sovereigns.

But what about the concept of money itself? /3

1

Andrew Cuff @AndrewJCuff · 1m
Money is nothing more than a small, portable version of the natural and human resources of a local area.

Coinage is much easier to "pack out" of an area than, e.g., crops would be. This incentivizes the impoverishment of local areas and the centralization of wealth and power. /4

1

Andrew Cuff @AndrewJCuff · 1m
The centralization dynamic, fueled by moneylending/mercantilism, wrecked the stable agrarianism of the middle ages + overturned its power structures...

Paving the way for the industrial revolution and its consequences (of which I am here focused on only the socio-political). /5

1

Andrew Cuff @AndrewJCuff · 1m
Which brings us back to Bitcoin and Thiel, who lanced the crypto-hating "gerontocracy" led by Buffet and Blackrock.

Like the spreading ubiquity of coinage and its social aftermath (you can read Louis de Bonald on this), Bitcoin's growing acceptance is a political cataclysm. /6

1

Andrew Cuff
@AndrewJCuff

Follow

This is not a "buy Bitcoin" thread--obviously I think you should buy my favorite shitcoin--but rather an attempt to place @PeterThiel financial philosophy in a longer historical narrative. /End

5:23 AM · 9 Apr 2022

© 2022 Twitter · About · Help Center · Terms · Privacy policy · Cookies · Ads info

Andrew Cuff

Communications Director
Analys s

Andrew Cuff
@AndrewJCuff

Follow

Peter Thiel's speech at Bitcoin 2022 in Miami was historic.

He used friend-enemy political rhetoric to talk about the shape of money itself. It was more a priori than even @RonPaul attacks on the Federal Reserve. 📜 /1

5:23 AM · 9 Apr 2022

1

Andrew Cuff @Andrew_Cuff · 18s
The po itica debate over how currency represents value has been rag ng for hundreds of years, and crypto is the atest page of that h story

We al know about the medieval debates over usury and how the conversi of Salamanca managed to change Catho ic doctrine on the issue /2

1

Andrew Cuff @Andrew Cuff · 18s
We may even know about the scholastic mora treatises on gold currency manipulation by sovereigns.

But what about the concept of money tself? /3

1

By using Twitter's services you agree to
sonal set on, and ads.
Home About
Log in

Th s morning my brother, a cop here n Texas, was assisting a motor st who broke down on the h ghway. He got out of h s car and stood on the grassy median. Not five minutes later a drunk driver slammed nto his patro car, destroying it. Had he been n the car, he would be dead

5 1 10

Andrew Cuff
@AndrewJCuff

Follow

Rep y ng to @And ewRe A

yw

8:11 AM · 9 Apr 2022

Andrew Cuff
@Ar
Communications Director
Analys s

By using Twitter's services you agree to our We and our partners operate globally and use cookies, including for analytics, personal sation, and ads.

Andrew Cuff

@Andrew_Cuff

Communications Director
Analys

Andrew Cuff
@Andrew_Cuff

Follow

Pfffffff

8:41 AM · 9 Apr 2022

© 2022 Twitter About Help Center Terms Privacy policy Cookies Ads info

By using Twitter's services you agree to our We and our partners operate globally and use cookies, including for analytics, personalisation, and ads.

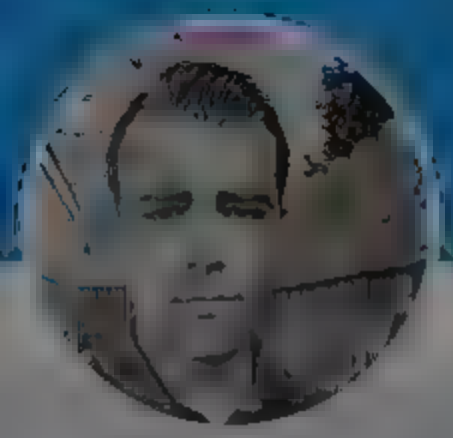

Andrew Cuff
@Andrew_Cuff

Communications Director
Analyst

Andrew Cuff
@Andrew_Cuff

Follow

My 3-year old just tattled on her little brother by saying "he's being such a little Fed."

Kid's paying attention.

8:45 AM · 9 Apr 2022

© 2022 Twitter About Help Center Terms Privacy policy Cookies Ads info

By using Twitter's services you agree to our We and our partners operate globally and use cookies, including for analytics, personal sation, and ads.

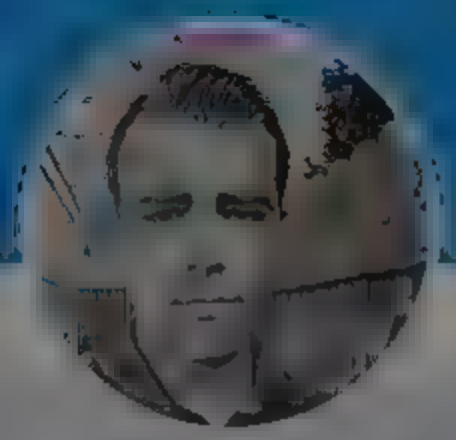

Andrew Cuff
@Andrew_Cuff

Follow

True Lou?

> **Breitbart News** @BreitbartNews
> Former Rep Lou Barletta (R-PA), current candidate for governor in Pennsylvania, is leading over his closest opponent in the race's Republican primary election, according to a recent poll. trib.al/lfAtoYz

12:49 PM · 9 Apr 2022

© 2022 Twitter About Help Center Terms Privacy policy Cookies Ads info

Andrew Cuff
@Andrew_Cuff

Communications Director
Analysis

Andrew Cuff
@Andrew Cuff

Communications Director
Analys s

Andrew Cuff
@Andrew Cuff

Follow

McLuhan on Tarzan

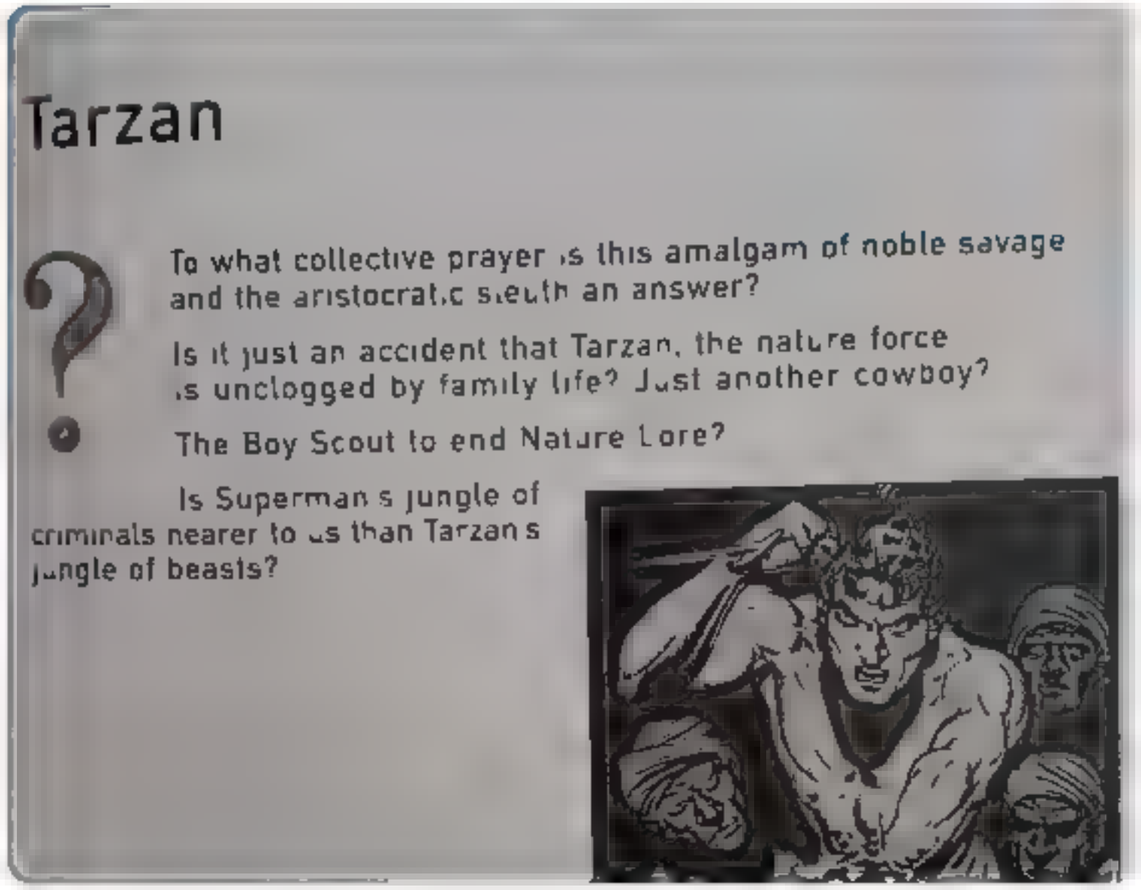

2:24 PM · 9 Apr 2022

© 2022 Twitter About Help Center Terms Privacy policy Cookies Ads info

By using Twitter's services you agree to our
We and our partners operate globally and use cookies, including for analytics, personalisation, and ads.

Andrew Cuff
@AndrewJCuff

Communications Director
Analysis

Andrew Cuff
@AndrewJCuff

Follow

Dugin writes about the role of Tradition in Russia's conflict with the West. 2019.

for the invariable vertical spiritual order. With traditionalism's uncompromising faith in, and summons to a return to, the roots, customs, and religion and its invariable truths, traditionalism is the core of consistent conservatism.

3. Russia must choose its path in a rapidly deteriorating world. This deterioration presents itself as technical and social improvement but in fact it leads the situation to an ever greater dead end. The creation of a speculative financial economy drove the global economy into a deep crisis. The American model of controlling the world through the control of finances and the reserve currency brought many countries, including the US itself, to the brink of bankruptcy. In this situation, what is necessary are not technical measures, but some kind of radical decision, a certain decisive turnabout. Traditionalism offers the entire necessary philosophical, ideational, conceptual, and sociological apparatus for that.

2:28 PM · 9 Apr 2022

© 2022 Twitter · About · Help Centre · Terms · Privacy policy · Cookies · Ads info

By using Twitter's services you agree to our
We and our partners operate globally and use cookies, including for analytics, personalisation, and ads.

Andrew Cuff
@AndrewJCuff

Communications Director
Analysis

Andrew Cuff
@AndrewJCuff

Follow

Dugin writes about the role of Tradition in Russia's conflict with the West. 2019.

for the invariable vertical spiritual order. With traditionalism's uncompromising faith in, and summons to a return to, the roots, customs, and religion and its invariable truths, traditionalism is the core of consistent conservatism.

3. Russia must choose its path in a rapidly deteriorating world. This deterioration presents itself as technical and social improvement but in fact it leads the situation to an ever greater dead end. The creation of a speculative financial economy drove the global economy into a deep crisis. The American model of controlling the world through the control of finances and the reserve currency brought many countries, including the US itself, to the brink of bankruptcy. In this situation, what is necessary are not technical measures, but some kind of radical decision, a certain decisive turnabout. Traditionalism offers the entire necessary philosophical, ideational, conceptual, and sociological apparatus for that.

2:28 PM · 9 Apr 2022

© 2022 Twitter · About · Help Centre · Terms · Privacy policy · Cookies · Ads info

By using Twitter's services you agree to our We and our partners operate globally and use cookies, including for analytics, personalisation, and ads.

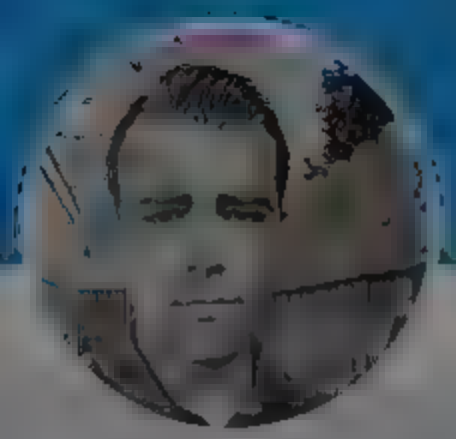

Andrew Cuff

@Andrew Cuff

Follow

Hi Pennsylvanians. We're all just going to pretend Trump didn't just endorse Mehmet Oz for Senate. All together now, just close your eyes.

5:12 PM · 9 Apr 2022

1 Like

1

© 2022 Twitter About Help Center Terms Privacy policy Cookies Ads info

Andrew Cuff

@Andrew Cuff

Communications Director
Analysis

Tweet

Something went wrong. Try reloading

Retry

Don't miss what's happening

Log in

Sign up

Did someone say ... cookies?

Twitter and its partners use cookies to provide you with a better, safer and faster service and to support our business. Some cookies are necessary to use our services, improve our services, and make sure they work properly. Show more about your choices.

Accept all cookies

Refuse non-essential cookies

Tweet

Something went wrong. Try reloading

Retry

Don't miss what's happening

Log in

Sign up

Did someone say ... cookies?

Twitter and its partners use cookies to provide you with a better, safer and faster service and to support our business. Some cookies are necessary to use our services, improve our services, and make sure they work properly. Show more about your choices.

Accept all cookies

Refuse non-essential cookies

Tweet

Something went wrong. Try reloading

Retry

Don't miss what's happening

Log in

Sign up

Did someone say ... cookies?

Twitter and its partners use cookies to provide you with a better, safer and faster service and to support our business. Some cookies are necessary to use our services, improve our services, and make sure they work properly. Show more about your choices.

Accept all cookies

Refuse non-essential cookies

By using Twitter's services you agree to our Cookies Use. We and our partners operate globally and use cookies, including for analytics, personal sation, and ads.

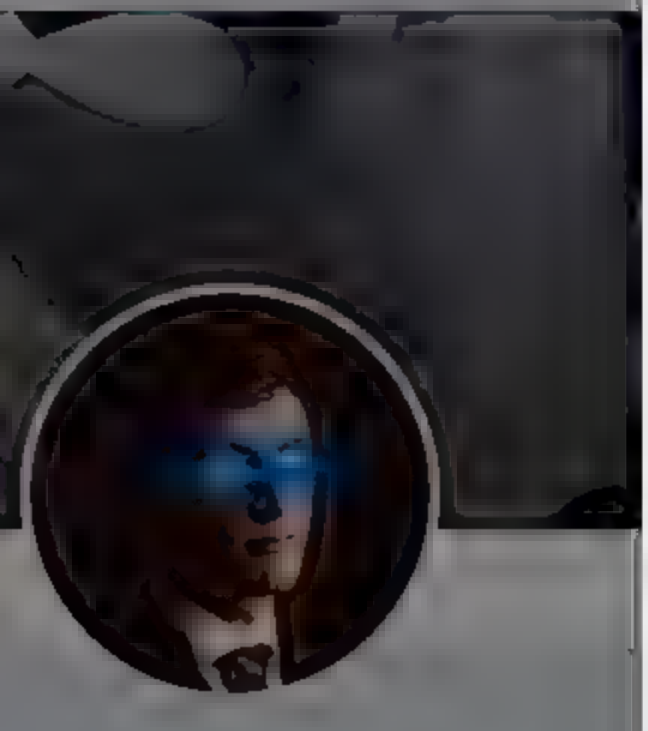

Austin Stone
@austinstone

Managing Partner @beckandstone COO @CLIREpolicy Senior Advisor @LathamSadler *Stage 4 Cancer Survivor* @LawLiberty @Newsweek @DailyCaller @TheAmGreatness

Washington

Inktree austinstone

Have an account? Log in

Austin Stone
@austinstone

Follow

America First voters & patriotic Pennsylvanians who are wondering: why Oz? Need to also ask: why Trump?

The answer is simple—Trump puts his corrupt inner circle of libtard "advisors" over our movement. Time to make America great without him if we have to.

Liz Harrington @realLizUSA
NEW!

President Donald J. Trump announces his endorsement of Dr Oz

6:03 PM · 9 Apr 2022

© 2022 Twitter · About · Help Center · Terms · Privacy policy · Cookies · Ad info

By using Twitter's services you agree to our

We and our partners operate globally and use cookies, including for analytics, personalisation, and ads.

Home About

Log in

Andrew Cuff

Communications Director

Analysis

Austin Stone @ausstone · 6 m

America First voters & patriotic Pennsylvanians who are wondering: why Oz? Need to also ask: why Trump?

The answer is simple—Trump puts his corrupt inner circle of libtard "advisors" over our movement. Time to make America great without him if we have to.

Liz Harrington @realLizUSA

NEW!

President Donald J. Trump announces his endorsement of Dr. Oz

2 2 3

Andrew Cuff

@AndrewJCuff

Follow

Replying to @ausstone

The core America First voter is extremely turned off by this. @KurtSchlichter @JohnCardillo

6:08 PM · 9 Apr 2022

© 2022 Twitter About Help Center Terms Privacy policy Cookies Ads info

By using Twitter's services you agree to our ... We and our partners operate globally and use cookies, including for analytics, personal sation, and ads.

Andrew Cuff

@Andrew_Cuff

Communications Director
Analyst

Andrew Cuff
@Andrew_Cuff

Follow

Sure, but that's not his RIGHT....it's his RESPONSIBILITY.

Trump needs to start listening to the people and get rid of his dumpster fire of advisors at Mar-a-Lago.

I have no interest in a 2nd Kushner Administration.

> **Alex Bruesewitz** @alexbruesewitz
> Donald Trump is still the leader of the Republican Party and that's not changing anytime soon, Trump 2024 is going to be 🔥
>
> #TrumpRallyNC

6:14 PM · 9 Apr 2022

© 2022 Twitter About Help Center Terms Privacy policy, Cookies Ads info

Andrew Cuff

@Andrew_Cuff

Communications Director
Analys s

Follow

Best dog whistle I've ever seen

Rep. Anthony Sabatini @Anthony_Sabatini
Thank you to BAPS Shri Swaminarayan Mandir in Orlando for the invitation to speak today—great people & organization @BAPSCharities @BAPS_PubAffairs

6:26 PM · 9 Apr 2022

© 2022 Twitter About Help Center Terms Privacy policy, Cookies, Ads info

Andrew Cuff
@Andrew_Cuff

Follow

According to Thomas Aquinas' Just Game Theory,

7:45 PM · 9 Apr 2022

© 2022 Twitter About Help Center Terms Privacy policy Cookies Ads info

Andrew Cuff

By using Twitter's services you agree to our We and our partners operate globally and use cookies, including for analytics, personal sation, and ads

Raheem J. Kassam
@RaheemKassam

First Ortagus, now Oz. This is becoming indefensible.

> **Fox News** @FoxNews
> BREAKING: Former President Trump endorses Dr. Oz for US Senate in Pennsylvania foxnews.com/politics/trump.

4:52 PM · 9 Apr 2022

5 Retweets **13** Likes

5 13

© 2022 Twitter About Help Center Terms Privacy policy Cookies Ads info

Raheem J. Kassam
@RaheemKassam

Editor-in-Chief of The National Pulse
Author of 'Enoch Was Right' and 'No Go Zones'

By using Twitter's services you agree to our We and our partners operate globally and use cookies, including for analytics, personalisation, and ads.

Micah Meadowcroft @MicaheadowcroftUK · 25m

The Smithsonian's definition of eugenics is weird

> Only later was it noted that the textbook at the heart of the trial encouraged eugenics—a method of social engineering that valued certain bodies over others.

5 14

Andrew Cuff
@AndrewCuff

Follow

Replying to @MicaheadowcroftUK

I value living bodies over dead ones. What does that make me?

10:42 AM · 10 Apr 2022

© 2022 Twitter About Help Center Terms Privacy policy Cookies Ads info

Andrew Cuff
@AndrewCuff

Communications Director
Analysis

Home Moments Log in

Andrew Cuff

@AndrewJCuff

Communications Director

Analysis

Andrew Cuff

@AndrewJCuff

Follow

Ok. For those who don't understand French politics, here's a flowchart with step-by-step guide to how Zemmour can still take this. 🧵 /1

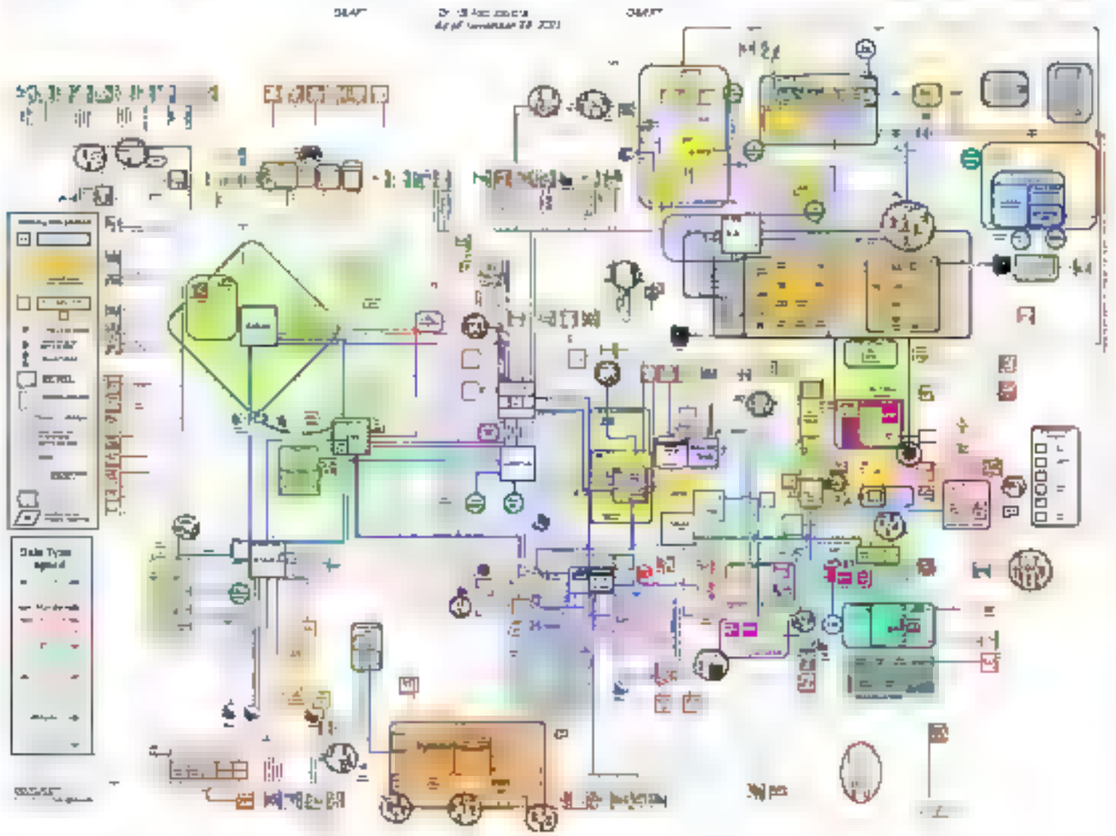

11:09 AM · 10 Apr 2022

By using Twitter's services you agree to ... sonal sat on, and ads.

Home About

Have an account Log in

Andrew Cuff

@A...

Communications Director ...
Analys s ...

Andrew Cuff @Andrew Cuff · 57m

Ok. For those who don't understand French politics, here's a flowchart with step-by-step guide to how Zemmour can still take this. /1

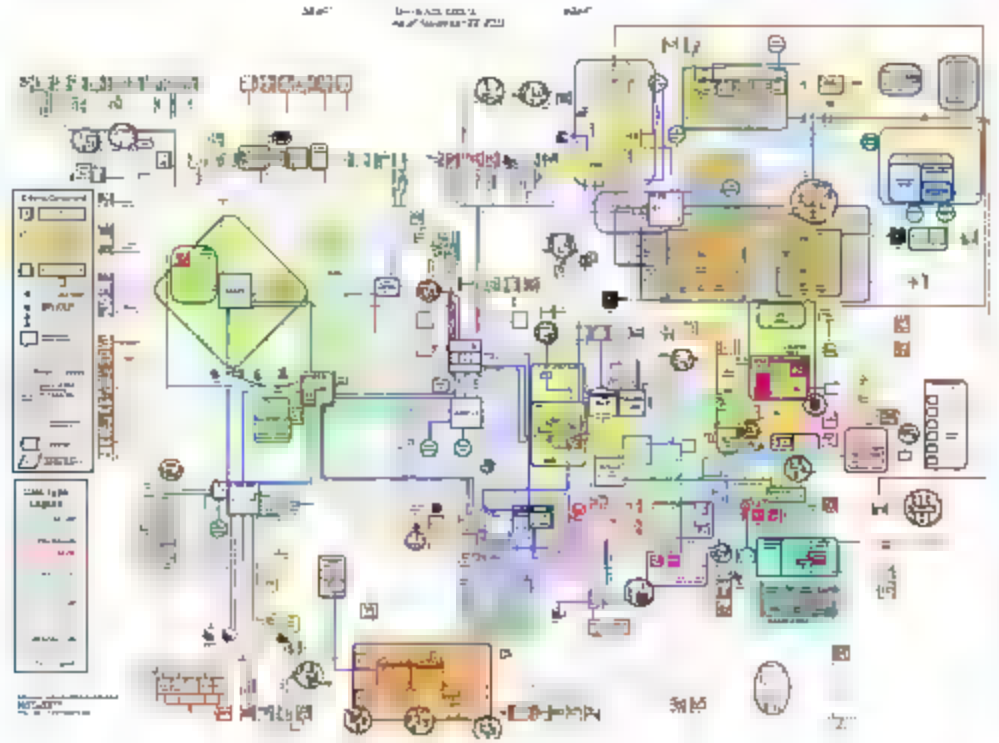

2 3

Andrew Cuff
@AndrewJCuff

Follow

Well, he endorsed LePen for the 2nd round.

That makes my flowchart a lot simpler...

12:06 PM · 10 Apr 2022

© 2022 Twitter About Help Center Terms Privacy policy Cookies Ads info

By using Twitter's services you agree to our We and our partners operate globally and use cookies, including for analytics, personal sation, and ads.

Andrew Cuff

@Andrew_Cuff

Communications Director
Analysis

Austin Stone @ausstone_1m

You said it yourself, @ScottMGreer, "There isn't a great America First candidate ..." so there isn't an endorsement!

> **Scott Greer 6'2" IQ 187** @ScottMGreer
> Why does Trump need to rescind his endorsement of his friend and support the Bush hedge fund guy instead? There isn't a great America First candidate in the race, but I'm more confident Oz would be better in office twitter.com/kurtschlichter...
>
> 1 2

Andrew Cuff
@Andrew_Cuff

Follow

Replying to @ausstone @ScottMGreer

Exactly. Just let Pennsylvania choose.

7:17 PM · 10 Apr 2022

© 2022 Twitter About Help Center Terms Privacy policy, Cookies Ads info

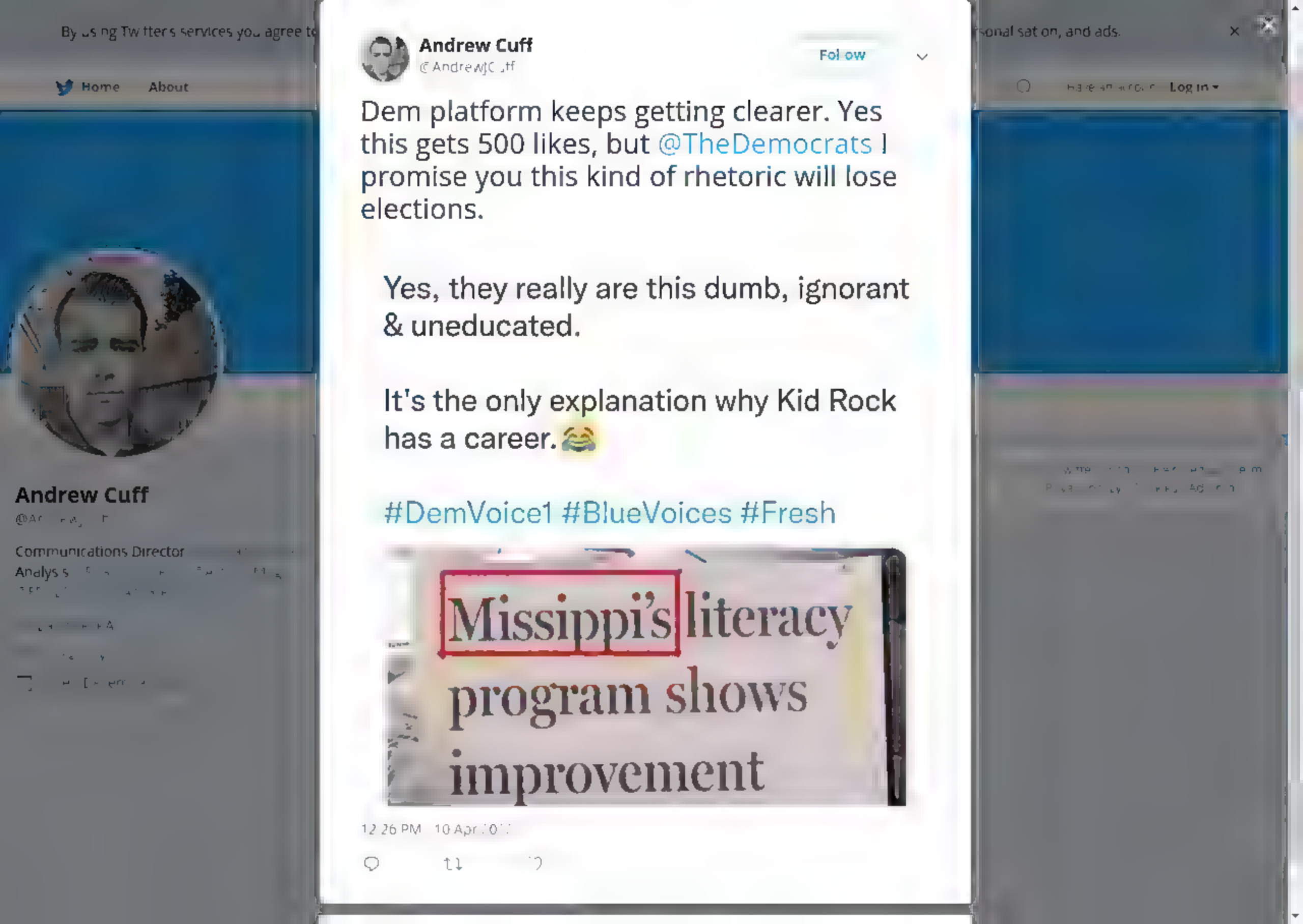
Andrew Cuff
@AndrewJCuff
Follow
Dem platform keeps getting clearer. Yes this gets 500 likes, but @TheDemocrats I promise you this kind of rhetoric will lose elections.
Yes, they really are this dumb, ignorant & uneducated.
It's the only explanation why Kid Rock has a career.😂
#DemVoice1 #BlueVoices #Fresh
Missippi's literacy program shows improvement
12:26 PM · 10 Apr 2017
Home
About
Log in
Andrew Cuff
Communications Director

By using Twitter's services you agree to our We and our partners operate globally and use cookies, including for analytics, personalisation, and ads.

Andrew Cuff

@Andrew_Cuff

Communications Director
Analyst

Andrew Cuff
@Andrew_Cuff

Follow

We're due for a redux of this cover

, 16 PM · 10 Apr 2022

2022 Twitter About Help Center Terms Privacy policy Cookies Ads info

By using Twitter's services you agree to our We and our partners operate globally and use cookies, including for analytics, personalisation, and ads.

Micah Meadowcroft @Micaheadowcroft 8m

Constantly offering not a swamp creature Kate the worst dichotomies like "Would you rather go to this lecture/schmooze fest with me or have dinner with nerds I know from the internet?"

1 4

Andrew Cuff
@Andrew_Cuff

Follow

Replying to @Micaheadowcroft

swamp bf, saint gf

5:10 PM · 10 Apr 2022

© 2022 Twitter About Help Center Terms Privacy policy Cookies Ads info

Andrew Cuff

@Andrew_Cuff

Communications Director
Analyst

INTERNET ARCHIVE
WEB TEXT VIDEO AUDIO SOFTWARE IMAGE
SIGN UP LOG IN UPLOAD
Search

DONATE

INTERNET ARCHIVE
WayBackMachine

Sorry.

This snapshot cannot be displayed due to an internal error

The Wayback Machine is an initiative of the Internet Archive, a 501(c)(3) non-profit, building a digital library of Internet sites and other cultural artifacts in digital form. Other projects include Open Library & archive-it.org

Your use of the Wayback Machine is subject to the Internet Archive's Terms of Use

By using Twitter's services you agree to

Home About

Andrew Cuff

@Andrew[illegible]

Communications Director [illegible]

Analysis [illegible]

[illegible]

Andrew Cuff

@AndrewJCuff

Follow

Now that we can watch the men's fashion president in a slightly higher definition I want to chastise all of you who were "patriotisming" about his other photo ops a few weeks ago.

7:57 PM · 10 Apr 20[illegible]

[illegible]

[illegible]

sonal sat on, and ads.

Have an account Log in

[illegible]

By using Twitter's services you agree to our We and our partners operate globally and use cookies, including for analytics, personalisation, and ads.

Andrew Cuff

@Andrew_Cuff

Communications Director
Analysis

Andrew Cuff
@Andrew_Cuff

Follow

Dads vs Groomers is trending

5:11 AM · 11 Apr 2022

© 2022 Twitter, Inc. Help Center Terms Privacy policy Cookies Ads info

By using Twitter's services you agree to ... sonal sat on, and ads.

Home About

Have an account Log in

Andrew Cuff

@Andrew_Cuff

Communications Director ...
Analysis ...

2

@PhilipDerrida 10m

Translation: we like globohomo and we want to help with our own demise

1 4

@PhilipDerrida 4m

Let's see some names

Oliver O'Donovan
Jürgen Moltmann
Nicholas Wolterstorff
Miroslav Volf
Brandon Gallaher
Paul Brink
Aristotle Papanikolaou

1

Andrew Cuff
@Andrew_Cuff

Follow

Replying to @PhilipDerrida

The names on this list have demonstrated over and over—for years—that they only value Scripture and Tradition as tools for embellishing schlocky, finger-wagging, and thoroughly paid-for political "statements" such as these.

5:43 AM · 11 Apr 2022

© 2022 Twitter · About · Help Center · Terms · Privacy policy · Cookies · Ads info

By using Twitter's services you agree to our We and our partners operate globally and use cookies, including for analytics, personal sation, and ads.

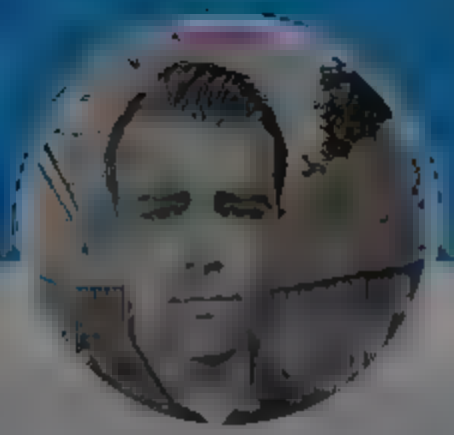

Andrew Cuff

Communications Director
Analys

Parker Magid @PRMagid · 12m
did you ask their gender before you made this tweet?

didn't think so, fake story

> **Elaine Hsieh Chou** @elainehsiehchou
> Walking home just now, three men yelled "Coronavirus is over" at me because I was wearing a mask and then proceeded to make "Chinese sounds."
> Show this thread

1

Andrew Cuff
@Andrew_Cuff

Follow

Replying to @PRMagid

Right vs. Left: a microfiction

> **Elaine Hsieh Chou** @elainehsiehchou · Apr 9
> Replying to @elainehsiehchou
> 1/ What hurts even more is, as I turned around to stare at them, they were laughing while they walked away. They looked like they were going out for the night. They are probably having a great time as we speak. They have certainly forgotten me. Meanwhile I am crying, triggered by

6:05 AM · 11 Apr 2022

© 2022 Twitter About Help Center Terms Privacy policy, Cookies Ads info

By using Twitter's services you agree to ... rsonal sat on, and ads.

Home About

Have an account Log in

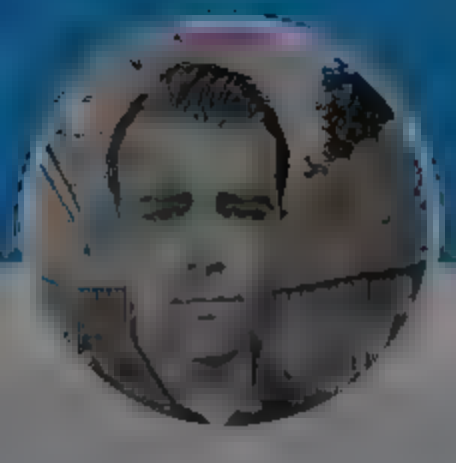

Andrew Cuff

@Andrew...

Communications Director ...
Analysis ...

The Board should pass a addendum to the Corporation's Bylaws prohibiting the acquisition, ownership, or control of over 14.9% of the publicly available shares of the company by any individual, company, or trust without the express written permission of the board

1

Andrew Cuff
@AndrewJCuff

Follow

Replying to @BillZeise

In other words,

No.

6:21 AM 11 Apr 2022

Home Moments Log in

Andrew Cuff

@Andrew[illegible]

Communications Director [illegible]
Analysis [illegible]

[illegible]

[illegible]

Andrew Cuff
@AndrewJCuff

Follow

I'm not happy about this, but I am glad that Democrats, too, get a chance to be reminded:

Elections are the Figure; Election Lawfare (and other mechanics) are the Ground.

6:40 AM · 11 Apr 2022

By using Twitter's services you agree to our We and our partners operate globally and use cookies, including for analytics, personal sation, and ads.

Andrew Cuff
@Andrew Cuff

Follow

"The CROWN Act now heads to the Senate, where it is ironically sponsored by the glabrous Cory Booker of New Jersey."

7:00 AM · 11 Apr 2022

Twitter About Help Center Terms Privacy policy Cookies Ads info

Andrew Cuff
@Andrew Cuff

Communications Director
Analyst

By using Twitter's services you agree to our ... We and our partners operate globally and use cookies, including for analytics, personal sation, and ads.

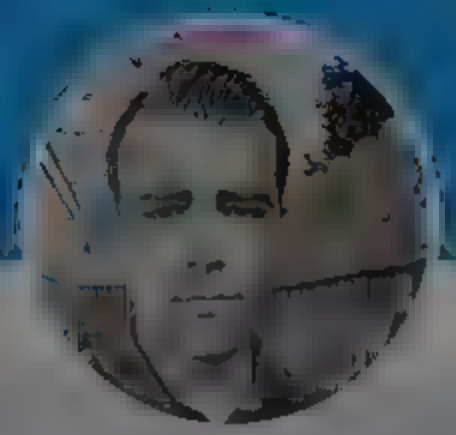

Andrew Cuff

@Andrew_Cuff

Communications Director ...
Analysis ...

Andrew Cuff
@Andrew_Cuff

Follow

The level of confidence Americans still have in their judiciary is mind-boggling.

They are all normies in black robes.
They watch TV news and live by the Food Pyramid.
They nodded sagely during law school courses like "Legal Implications of the Male Gaze."

> **Michael Tracey** @mtracey
> In a way, it's refreshing to know that US Magistrate Judges are as easily duped as any CNN viewer twitter.com/Mike_Ecker/sta...

7:29 AM · 11 Apr 2022

© 2022 Twitter About Help Center ... Privacy policy, Cookies, Ads info

By using Twitter's services you agree to our We and our partners operate globally and use cookies, including for analytics, personalisation, and ads.

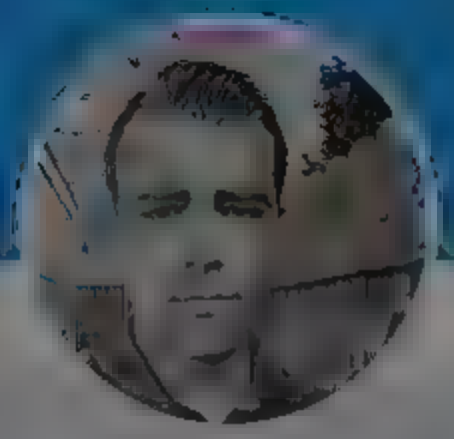

Andrew Cuff

@Andrew_Cuff

Communications Director
Analyst

Andrew Cuff
@Andrew_Cuff

Follow

I had lunch with Amy Wax and Paul Gottfried in 2018.

Paul treats conversation like an impromptu Socratic dialogue on his research, a uniquely wonderful experience.

Amy is funnier than any modern comedian and appears to have the entirety of American caselaw memorized, cold.

5:17 PM · 11 Apr 2022

© 2022 Twitter About Help Center Terms Privacy policy Cookies Ads info

By using Twitter's services you agree to our We and our partners operate globally and use cookies, including for analytics, personalisation, and ads.

Andrew Cuff

@AndrewJCuff

Communications Director
Analysis

Andrew Cuff
@AndrewJCuff

Follow

These @AntelopeHill cover designs are crazy good. Each one feels like a conversation between left and right brain.

6:15 PM · 11 Apr 2022

© 2022 Twitter About Help Center Terms Privacy policy Cookies Ads info

By using Twitter's services you agree to our We and our partners operate globally and use cookies, including for analytics, personalisation, and ads.

Andrew Cuff

@Andrew_Cuff

Communications Director [illegible]
PhD History 2018 Lower Right side of the Bell Curve and the Political Compass

[illegible]

Antonio Pitocco for Congress (MD-03) @antonopitocco1 4m

If only she had the power to crack down on crime... oh wait.

> **Fox News** @FoxNews
> NY Gov. Hochul rips Brooklyn subway shooting: 'We are sick and tired of reading headlines about crime' foxnews.com/politics/ny-go...
>
> 1 1

Andrew Cuff
@Andrew_Cuff

Follow

Replying to @antonopitocco1

Her policies have been more like a strategic incitement of crime.

10:49 AM · 12 Apr 2022

[illegible] Twitter About Help Center [illegible] Privacy policy Cookies Ads info

By using Twitter's services you agree to our We and our partners operate globally and use cookies, including for analytics, personal sation, and ads.

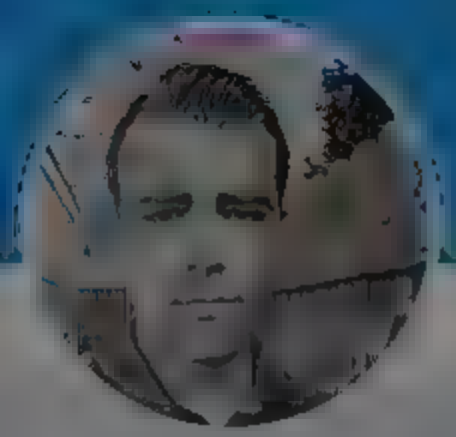

Andrew Cuff

@A[illegible]

Communications Director [illegible]
PhD History 2018 Lower Right side of the Bell Curve and the Political Compass

[illegible]

Andrew Cuff
@Andrew Cuff

Follow

@bgmasters is the only choice, it's not even close. Vote!

> **The Sowell Survivor** @myoldsowe
> AZ Republicans, who is getting your Senate primary vote?
>
> @Genera Brnovich @bgmasters @j m lamon...
>
> 10:49 AM · 12 Apr 2022
>
> 1

The Sowell Survivor @my[illegible]dsowe · 39s

Replying to @Andrew Cuff @bgmasters

Agreed

1

© 2022 Twitter About Help Center Terms Privacy policy Cookies Ads info

Home Moments Log in

Andrew Cuff

@A [illegible]

Communications Director [illegible]
PhD History 2018 Lower Right side of the Bell Curve and the Political Compass

[illegible]

The Sowell Survivor [illegible]
AZ Republicans, who is getting your Senate primary vote?

@GeneralBrnovich @bgmasters @jm_amon

RT for more eyes.

1 2 1

Andrew Cuff
@Andrew_Cuff

Follow

Replying to @myo dsowe l @Genera Brnovich and 2 o hers

Voters who just LOVE more of the same also LOVE Brno and Lamon.

10:50 AM · 12 Apr 2022

11

[illegible] Twitter Abo [illegible] Help Center [illegible] Privacy po cy Co ies Ad nfo

By using Twitter's services you agree to our We and our partners operate globally and use cookies, including for analytics, personal sation, and ads.

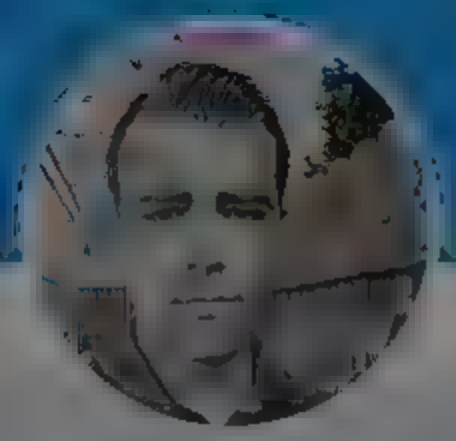

Andrew Cuff

Communications Director
PhD History 2018 Lower Right side of the Bell Curve and the Political Compass

Andrew Cuff
@AndrewJCuff

Follow

Europe's Royals-in-Waiting — a worthy long read by Helen Lewis starring @Louisducdanjou and some relatives of the great @EduardHabsburg.

11:01 AM · 12 Apr 2022

© 2022 Twitter About Help Center Terms Privacy policy Cookies Ads info

By using Twitter's services you agree to our We and our partners operate globally and use cookies, including for analytics, personal sation, and ads.

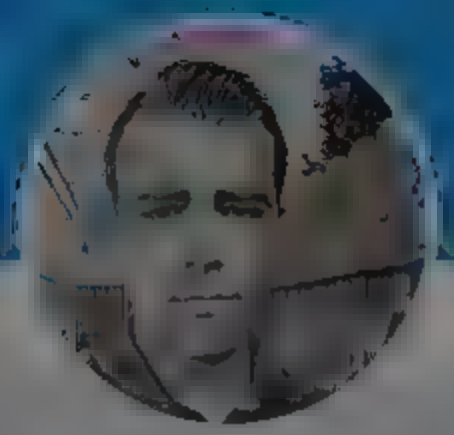

Andrew Cuff

@A

Communications Director
PhD History 2018. Lower Right side of the Bell Curve and the Political Compass

Andrew Cuff
@Andrew_Cuff

Follow

"My family drinks farm fresh milk."

vs.

"We get raw milk."

If you care about something, branding is important.

12:49 PM · 12 Apr 2022

1 Like

1

© 2022 Twitter About Help Center Terms Privacy policy Cookies Ads info

By us ng Tw tter s services you agree to our We and our partners operate globa y and use cookies, nclud ng for analyt cs, personal sat on, and ads.

Andrew Cuff
@Andrew Cuff

Follow

Parish Council of Elrond

4:00 PM · 12 Apr 2022

Twitter About Help Center Terms Privacy policy Cookies Ads info

Andrew Cuff

Communications Director
PhD History 2018. Lower Right side of the Bell Curve and the Political Compass

By using Twitter's services you agree to our

We and our partners operate globally and use cookies, including for analytics, personalisation, and ads.

Home About

Log in

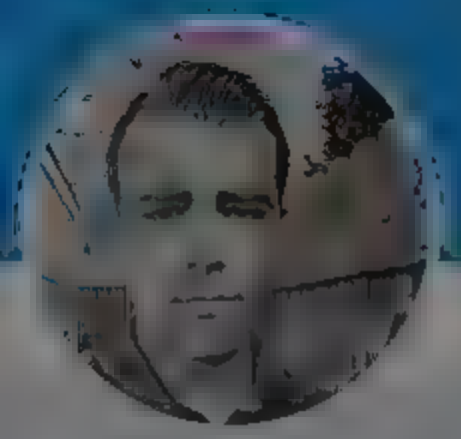

Andrew Beck @AndrewBeck_SA · 10m

have been informed by my father that my Ukraine tweets are bad

3 5

Andrew Cuff

@AndrewJCuff

Follow

Replying to @AndrewBeck_SA

It's over!

5:47 PM · 1… Apr 2022

© 2022 Twitter About Help Center Terms Privacy policy Cookies Ads info

Andrew Cuff

@A…

Communications Director …

PhD History 2018. Lower Right side of the Bell Curve and the Political Compass

…

Home
About
Log in
Marc Andreessen
Follow
In any geopolitical issue with monumental stakes, it is very important that we not be allowed to voluntarily understand the enemy's perspective. Ignorance is strength!
Russians With Attitude
@RWApodcast
114 Following 127.8K Followers
Account suspended
Twitter suspends accounts that violate the Twitter Rules. Learn more
Marc Andreessen
Technology brother

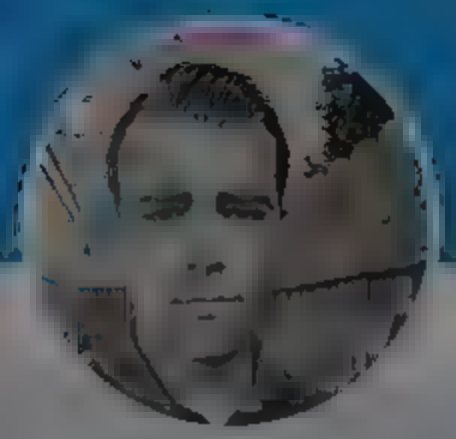

Andrew Cuff

Communications Director
PhD History 2018. Lower Right side of the Bell Curve and the Political Compass

Home About

Log In

Andrew Cuff
@AndrewJCuff

Follow

Away to the Dismal Swamp he speeds—
His path was rugged and sore,
Through tangled juniper, beds of reeds,
Through many a fen where the serpent feeds,
And man never trod before.

7:18 PM · 12 Apr 2022

Home Moments Log in

Andrew Cuff

Communications Director
PhD History 2018. Lower Right side of the Bell Curve and the Political Compass

martin @hispaniccosmist · 1m
Bought coffee for the Orthodox priest in line behind me today, is this good omen? I may attend service

1 11

martin @hispaniccosmist · 1m
Just felt like something I should do (I'm not Ortho)

1 6

Andrew Cuff
@AndrewJCuff

Follow

Replying to @hispaniccosmist

Do it. Dig and you might find what is buried there.

7:21 PM · 12 Apr 2022

© 2022 Twitter About Help Center Terms Privacy policy Cookies Ads info

Home Moments Log in

Andrew Cuff

Communications Director
PhD History 2018. Lower Right side of the Bell Curve and the Political Compass

Andrew Cuff @Andrew_Cuff · Apr 11
I had lunch with Amy Wax and Paul Gottfried in 2018

Paul treats conversation like an impromptu Socratic dialogue on his research, a uniquely wonderful experience

Amy is funnier than any modern comedian and appears to have the entirety of American case law memorized, cold

10 21 315

GOAT @DewDeRich · 2m
I'm pretty sure she wouldn't know the Paquete Habana from parrots in Havana. Please let us know what other racist trash you find hilarious so we can learn more about your character

1

Andrew Cuff
@AndrewJCuff

Follow

Replying to @DewDeRich

I'm a big fan of @ARKloster jokes

7:59 PM · 12 Apr 2022

Twitter Accessibility Help Center Terms Privacy policy Cookies Ads info

By using Twitter's services you agree to our We and our partners operate globally and use cookies, including for analytics, personal sation, and ads.

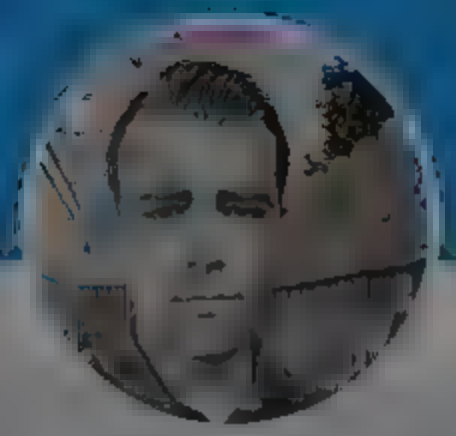

Andrew Cuff

@A

Communications Director
PhD History 2018. Lower Right side of the Bell Curve and the Political Compass

A

Andrew Cuff
@AndrewJCuff

Follow

How do we scare Hollywood so bad that they remove this stuff from American movies too?

'Fantastic Beasts 3' Gay Dialogue Removed in China, Warner Bros. Says 'Spirit of the Film Remains'

By Zack Sharf

5:59 AM · 1 Apr 2022

© 2022 Twitter About Help Center Terms Privacy policy Cookies Ads info

Home Moments

Log in

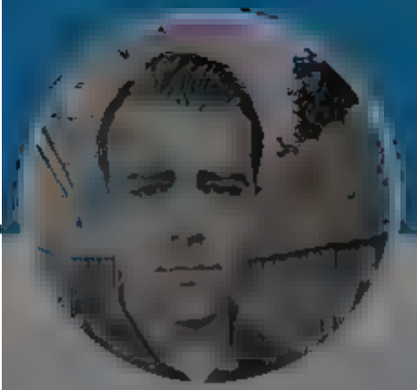

Andrew Cuff

Communications Director
PhD History 2018. Lower-Right side of the Bell Curve and the Political Compass

in China, Warner Bros. Says 'Spirit of the Film Remains'

By Zack Sharf

4 3 20

@indian_Bronson · 43m

Have 3x more children whom public school & tv don't raise

1

Andrew Cuff
@Andrew_Cuff

Follow

Replying to @indian_Bronson

Did that already (x4) and I have a sinking suspicion that it's not making a dent in the power of Hollywood or China

8:51 AM · 13 Apr 2022

© 2022 Twitter · About · Help Center · Terms · Privacy policy · Cookies · Ads info

INTERNET ARCHIVE
WEB TEXT VIDEO AUDIO SOFTWARE IMAGE
SIGN UP LOG IN UPLOAD
Search

DONATE

INTERNET ARCHIVE
WayBackMachine

Sorry.

This snapshot cannot be displayed due to an internal error

The Wayback Machine is an initiative of the Internet Archive, a 501(c)(3) non-profit, building a digital library of Internet sites and other cultural artifacts in digital form. Other projects include Open Library & archive-it.org

Your use of the Wayback Machine is subject to the Internet Archive's Terms of Use

By us ng Tw tter s services you agree to our We and our partners operate globa y and use cookies nclud ng for analyt cs, personal sat on, and ads.

Andrew Cuff

Communications Director PhD History 2018. Lower R ght s de of the Be Curve and the Po it ca Compass

Andrew Cuff @AndrewJCuff · 21h
"My fam ly dr nks farm fresh m lk."

vs.

"We get raw m lk."

f you care about something, brand ng is important

1 1 2

Andrew Cuff
@AndrewJCuff

Follow

Addendum: @getrawm lk is royalty, one of the most important accounts on Health Twitter. Not intended as a subtweet. Tell your friends about "farm fresh" milk, but FOLLOW Get Raw Milk posthaste.

10:03 AM · 13 Apr 2022

1 Like

1

© 2022 Twitter About Help Center Terms Privacy policy Cookies Ads info

By us ng Tw tter s services you agree to our We and our partners operate globa y and use cookies, nclud ng for analyt cs, personal sat on, and ads.

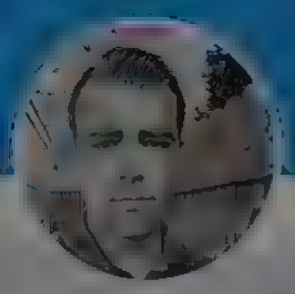

Andrew Cuff

Communications Director
PhD History 2018. Lower R ght s de of the Be Curve and the Po it ca Compass

Paracelsus @ParacelsusDoc · 7m
Dr Oz is the last person we need in the Senate post COV D, whether as a (R) or (D)

Med.cal device ndustry sh ll, lover of al. pharmaceutical fixes, & naked opportunist with no actual core bel efs

2 1 2

Paracelsus @ParacelsusDoc · 7m
Why I'm tota ly flummoxed by Am Greatness article, with quotes like "Oz sn't great on the ssues" and
"If you keep your expectations ow, I bet he'l [Oz] even p easantly surprise you "

1 2

Paracelsus @ParacelsusDoc · 7m
More of Oz s posit ons on issues very re evant to today

1 2

Paracelsus @ParacelsusDoc · 7m
And ofc he endorses the use of stat ns

1 2

Paracelsus @ParacelsusDoc · 7m
Th s Wash ngton Exam ner art cle gets t r ght

1 1 3

Paracelsus @ParacelsusDoc · 7m
t would be nice to have more real docs in DC like @RandPaul and @RepThomasMassie, but Oz is most definitely not one of those

1 3

Andrew Cuff
@Andrew Cuff
Follow

Rep ying to @ParacelsusDoc @RandPau @RepThomasMassie

What does @Nedryun have against @Kathy4Truth? If you're looking for a conservative who's against transgender surgery for kids and isn't tied to Chinese hedge funds, this candidate clearly exists.

10 49 AM · 13 Apr 2022

© 2022 Twitter About Help Center erm Privacy po cy Co k es Ad nfo

Home Moments Log in

Paracelsus

@[illegible]

Gypsy Phys c an Author of "First Do No Harm" ava able @ [illegible] My med ca advice L ve your fe so you don t need med cal advice

[illegible]

Paracelsus
@ParacelsusDoc

Follow

Dr Oz is the last person we need in the Senate post-COVID, whether as a (R) or (D)

Medical device industry shill, lover of all pharmaceutical fixes, & naked opportunist with no actual core beliefs

10:43 AM · 13 Apr 2022

1

[illegible]

Home Moments Log in

Andrew Cuff

@A

Communications Director
PhD History 2018. Lower Right side of the Bell Curve and the Political Compass

A

Eighth Century Woodchipper @BonifaceOption · 1m

One of the biggest lies you were ever told is "you cannot judge a book by its cover."

> **REDUXX** @RedUxxMag
> A former Middlesbrough, UK councillor who campaigned on being an "LGBTQ advocate" and pushed for "gender neutral" bathrooms in town buildings has been found guilty of 11 counts related to the sexual abuse of two children

1 7

Andrew Cuff
@Andrew Cuff

Follow

Replying to @B

This is even literally true for books

Andrew Cuff @AndrewJCuff
These @AnteOpeHl cover designs are crazy good. Each one feels like a conversation between left and right brain

1:19 PM · 3 Apr 2022

© 2022 Twitter, Inc. About Help Center Terms Privacy policy Cookies Ads info

By using Twitter's services you agree to our We and our partners operate globally and use cookies, including for analytics, personalisation, and ads.

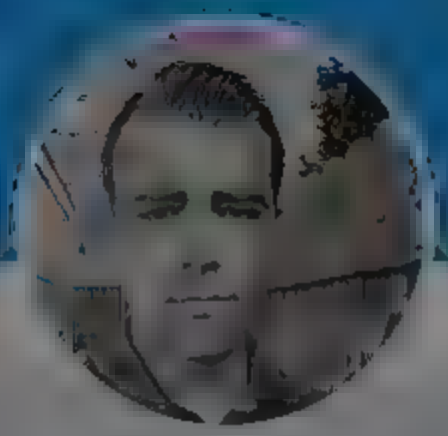

Andrew Cuff

@Andrew_Cuff

Communications Director
PhD History 2018. Lower Right side of the Bell Curve and the Political Compass

Andrew Cuff
@Andrew_Cuff

Follow

#Nashville getting an awesome chance to hang out with a regular dude here. Great sense of humor + firebrand politician = very chill time.

Robby Starbuck @robbystarbuck
• Honored to be a guest on 3 Dudes with a View (WKOM radio)
• Say hello to State House Rep. Cepicky
• Meet Maury County Business Owners

Show this thread

1:40 PM · 13 Apr 2022

© 2022 Twitter About Help Center Terms Privacy policy Cookies Ads info

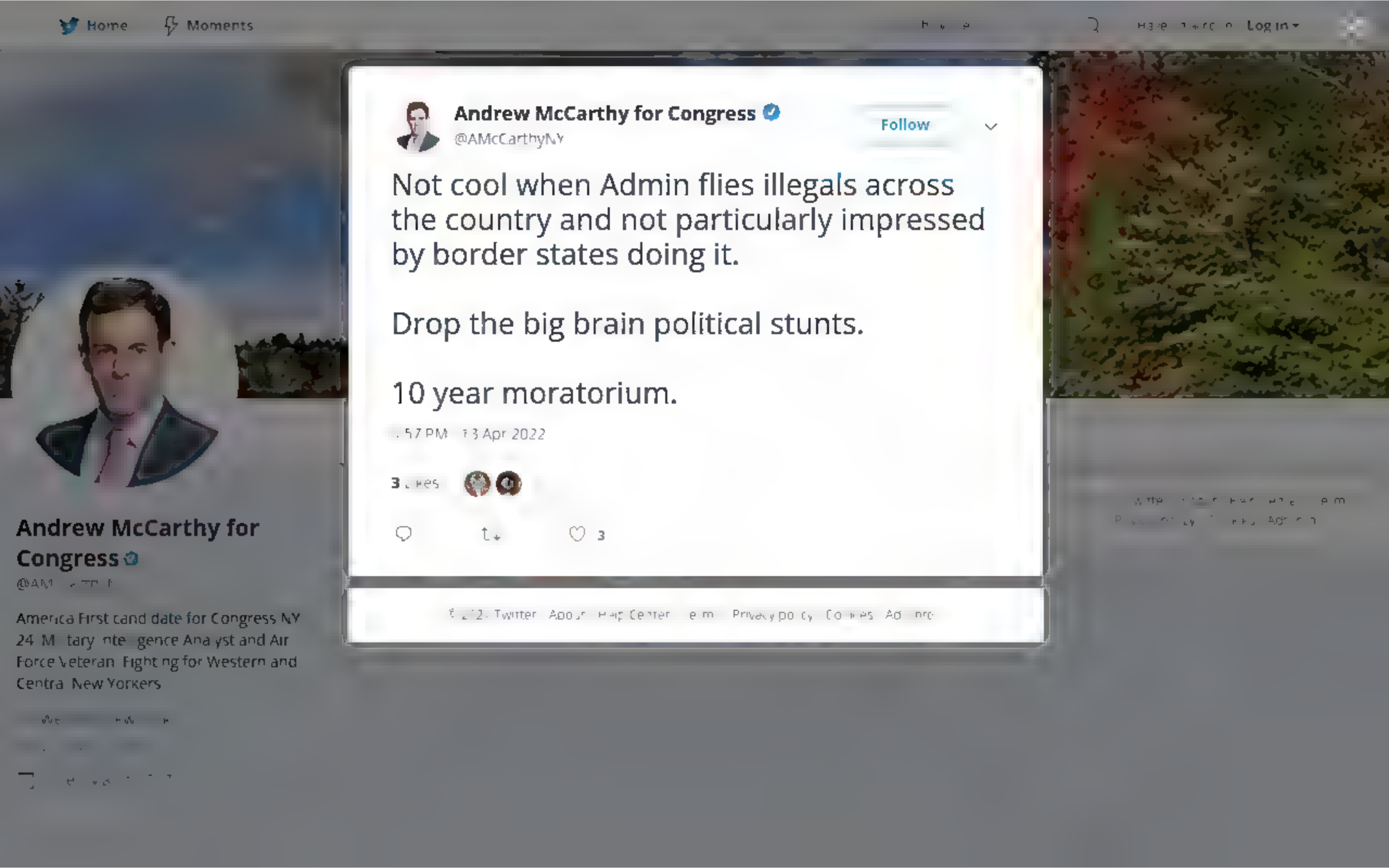
Home
Moments
Log in
Andrew McCarthy for Congress
@AMcCarthyNY
Follow
Not cool when Admin flies illegals across the country and not particularly impressed by border states doing it.
Drop the big brain political stunts.
10 year moratorium.
Andrew McCarthy for Congress
America First candidate for Congress NY 24. Military Intelligence Analyst and Air Force Veteran. Fighting for Western and Central New Yorkers

By using Twitter's services you agree to our We and our partners operate globally and use cookies, including for analytics, personal sation, and ads.

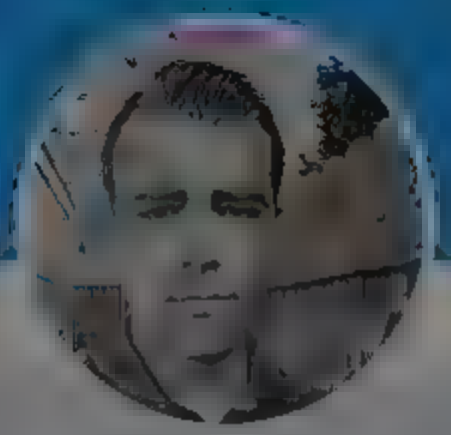

Andrew Cuff

@A

Communications Director
PhD History 2018. Lower Right side of the Bell Curve and the Political Compass

A

Andrew Cuff
@AndrewJCuff

Follow

An old Appalachian legend holds that Christ's cross was a dogwood (not native to the Middle East, but as we know Jesus was American).

Since that day, the flowers bloom white each year around Pascha, with a tiny crown of thorns at the center of each cluster of flowers.

Charles McElwee @CFMcElwee
Most beautiful time of year in Hershey

6:23 PM · 13 Apr 2022

1 Like

1

Twitter About Help Center Terms Privacy policy Cookies Ads info

Home
Moments
Log in
Andrew Cuff
@AndrewJCuff
Follow
Dad at the mechanic's shop.
He can never just let the guy diagnose the problem.
Andrew Cuff
Communications Director
PhD History 2018. Lower-Right side of the Bell Curve and the Political Compass

Home Moments

Log in

Andrew Cuff

@A[illegible]

Communications Director [illegible] PhD History 2018. Lower-Right side of the Bell Curve and the Political Compass

[illegible]

Andrew Cuff
@AndrewJCuff

Follow

Well, which is it? Cream or food?

5:03 AM · 14 Apr 2022

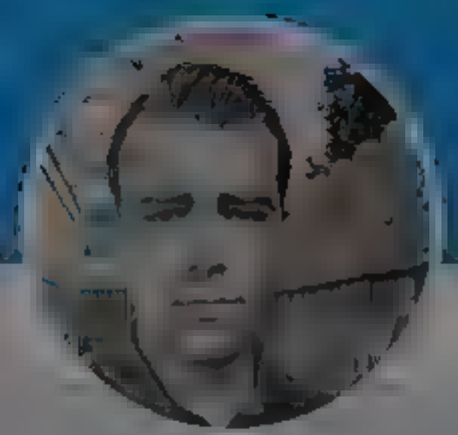

Andrew Cuff

@A[illegible]

Communications Director
PhD History 2018 Lower Right side of the Bell Curve and the Political Compass

Andrew Cuff
@AndrewJCuff

Follow

I'd hate to see the irrational body brace.

ing the spine, ribs, lungs, heart, liver, bowels, womb; in fact every organ, bone and muscle of the human body. The supporting, strengthening and healing influence of the Rational Body Brace has never been approached by any other appliance. It assures to the wearer comfort, vigor, health, elasticity, ease, all of the utmost importance to women subject to physical changes, in all conditions and in every walk in life. The Improved Rational Body Brace is made of specially prepared material and is [illegible] perfect fit. The upper portion of [illegible] shoulder pads consists of strong [illegible]. The lower belt is [illegible] and as a result you will find in this appliance perfect support, yet absolute freedom for every movement of the body.

WHITE MATERIAL is used throughout, which can easily be laundered and kept clean and in a sanitary condition. Every part of the belt and straps is treated by a special process, so as to reduce absorption of perspiration to a minimum.

YOU CAN WEAR the Improved Rational Body Brace to suit your own convenience and as you may prefer, either under a corset, over vest, under closed drawers, over open drawers. The adjustable features of this brace [illegible] appliance at all times. [illegible]

WOMEN SHOULD NOT under any circumstances cease wearing the genuine newly improved Rational Body Brace before and after confinement. [illegible] support them better than [illegible] what is still more important [illegible]

HOW TO ORDER. Take measure over vest and drawers; state size around body about two inches below tops of hip bones. Mention if extra large adjustment is desired giving height and weight at the same time.

No. SR1245 The Improved Rational Body Brace complete, only **$3.35**
If by mail, postage extra, 25 cents.

Every Rational Body Brace Is Furnished by Us Under Our Personal Guarantee.

SANITARY PROTECTOR.

5:14 AM · 14 Apr 2022

By using Twitter's services you agree to our ... We and our partners operate globally and use cookies, including for analytics, personalization and ads

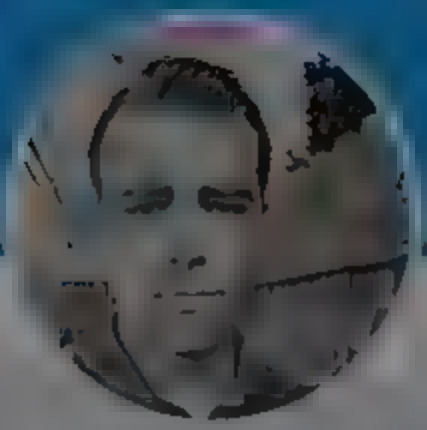

Andrew Cuff

Communications Director
PhD History 2018 ... Lower Right side of the Bell Curve and the Political Compass

—

Andrew Cuff

Follow

Guess what this does? Oh yeah.

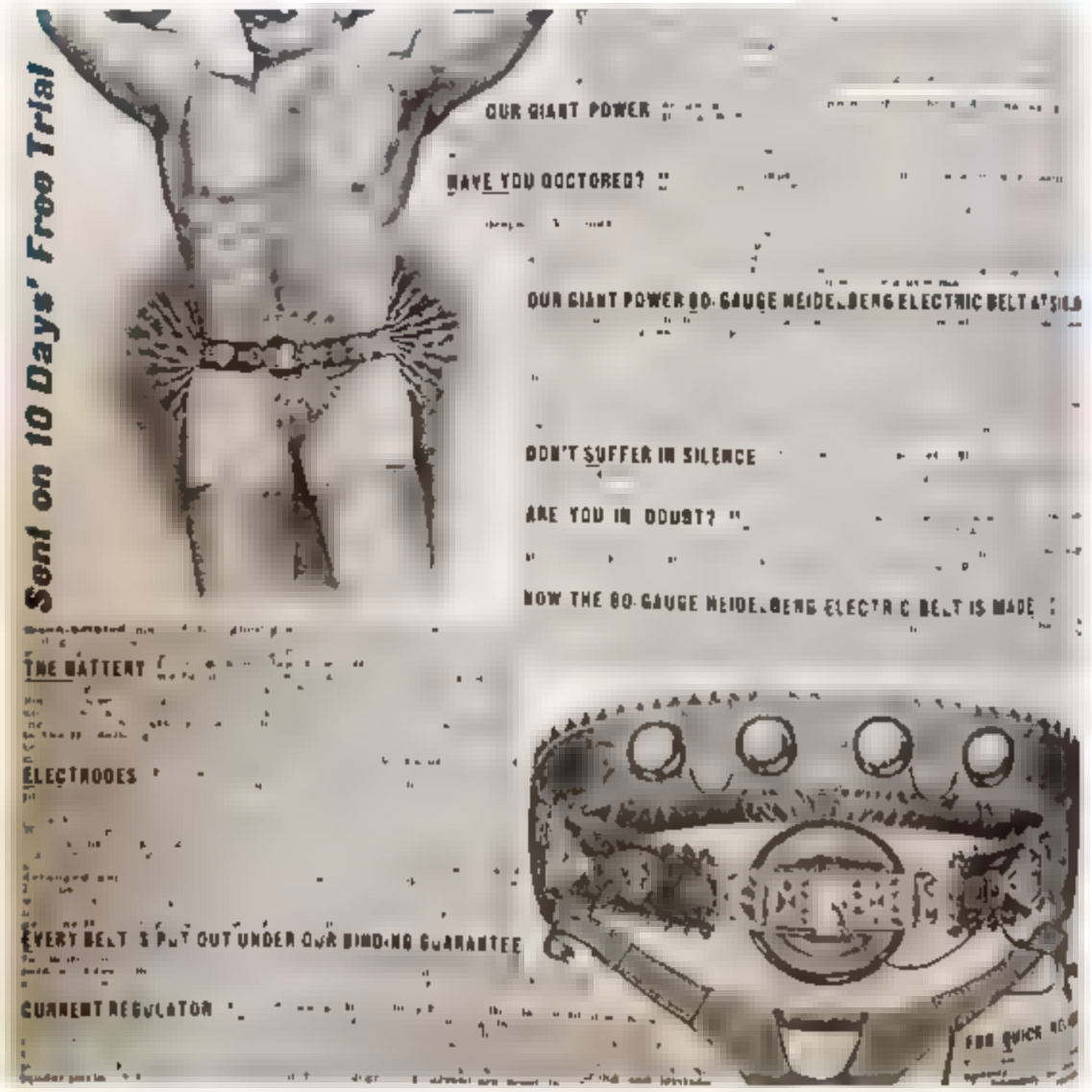

By using Twitter's services you agree to our
We and our partners operate globally and use cookies, including for analytics, personal sation, and ads.

Home About

Log in

Andrew Cuff
@Andrew_Cuff

Follow

Defender of Democracy

Beck & Stone @beckandstone
jannies like @AndrewjCuff get the @MaxBoot off our #random channe

9:53 AM · 14 Apr 2022

© 2022 Twitter · About · Help Center · Terms · Privacy policy · Cookies · Ad info

Andrew Cuff

Communications Director
PhD History 2018. Lower-Right side of the Bell Curve and the Political Compass

By using Twitter's services you agree to our
We and our partners operate globally and use cookies, including for analytics, personalisation, and ads.

Home About

Log in

Andrew Cuff

Communications Director
PhD History 2018. Lower-Right side of the Bell Curve and the Political Compass

Native European @NativeEuropean · 4h

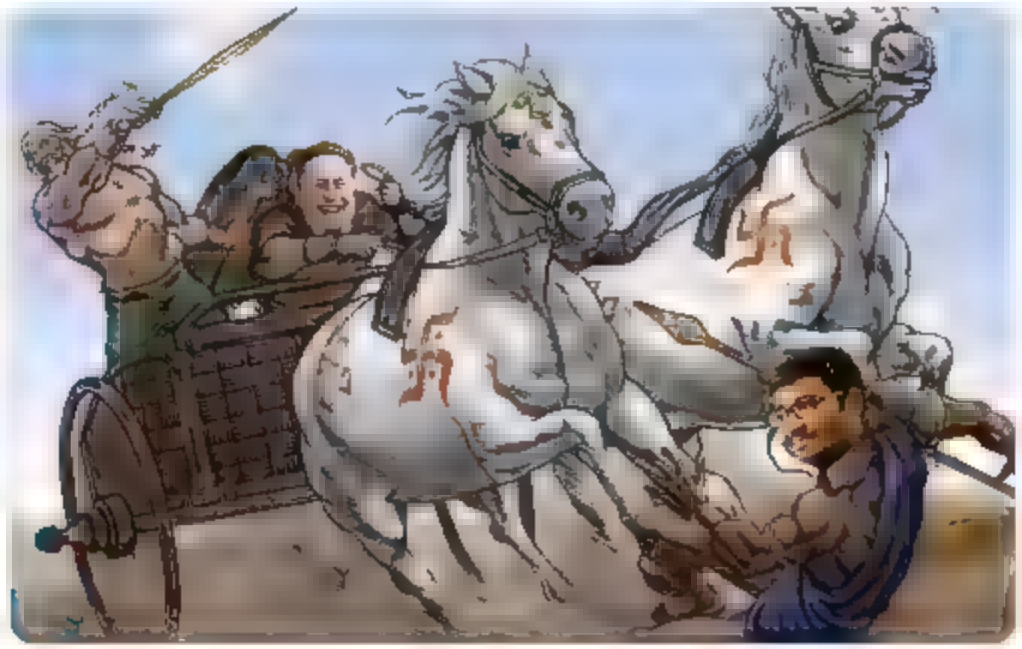

1 9 62

Andrew Cuff
@AndrewJCuff

Follow

Replying to @NativeEuropean @PoliticalBag

Holy Hyperborea!

9:55 AM · 14 Apr 2022

© 2022 Twitter · About · Help Center · Terms · Privacy policy · Cookies · Ads info

By using Twitter's services you agree to our We and our partners operate globally and use cookies, including for analytics, personalisation, and ads.

Andrew Cuff
@Andrew_Cuff

Follow

How does the same endorsement apparatus select both Oz and JD, there's just no Venn diagram whatsoever

7:51 PM · 14 Apr 2022

© Twitter About Help Center Terms Privacy policy Cookies Ads info

Andrew Cuff

@A

Communications Director
PhD History 2018. Lower Right side of the Bell Curve and the Political Compass

A

By using Twitter's services you agree to our We and our partners operate globally and use cookies, including for analytics, personal sation, and ads.

Andrew Cuff @AndrewCuff · 14m
How does the same endorsement apparatus select both Oz and JD, there's just no Venn diagram whatsoever

1 1

MyNewSowell @MyNewSowell
Electability?

1 1

Andrew Cuff
@AndrewJCuff

Follow

Replying to @MyNewSowell

Possibly but Oz is not the most electable primary candidate for PA GOP voters.

1:04 PM · 14 Apr 2022

© Twitter About Help Center Terms Privacy policy Cookies Ads info

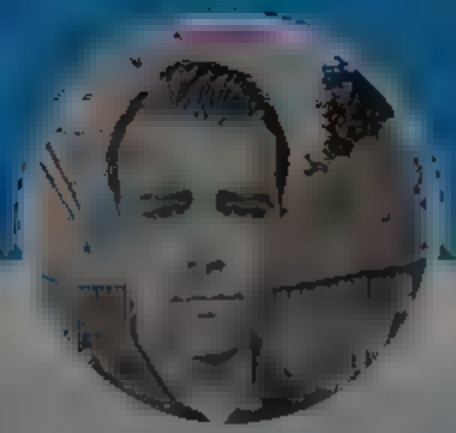

Andrew Cuff

Communications Director
PhD History 2018. Lower Right side of the Bell Curve and the Political Compass

By using Twitter's services you agree to our We and our partners operate globally and use cookies, including for analytics, personalisation, and ads.

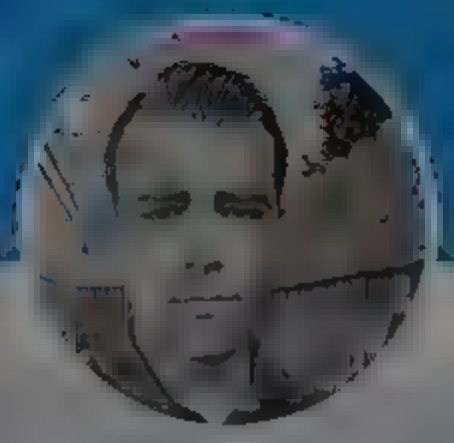

Andrew Cuff

@A[illegible]

Communications Director [illegible]
PhD History 2018. Lower Right side of the Bell Curve and the Political Compass

[illegible]

Andrew Cuff
@AndrewJCuff

Follow

In case you were wondering what real inflation looks like, this Sears Roebuck ad dates from just before we left the gold standard.

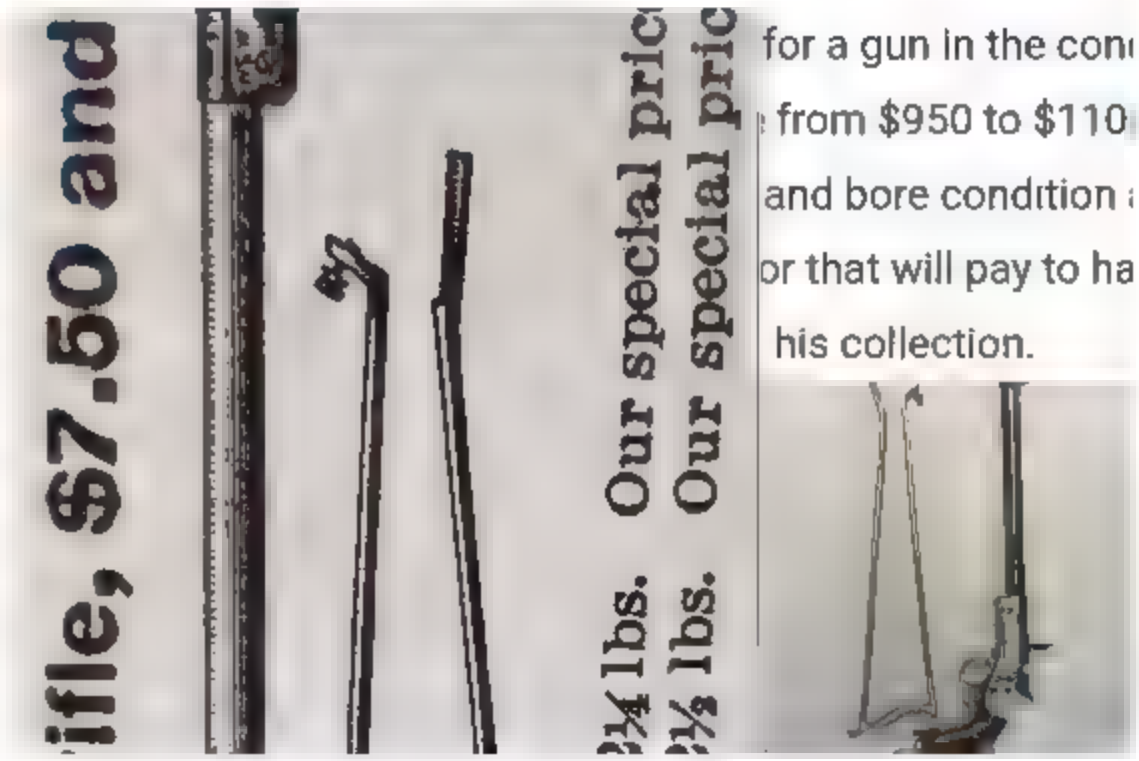

1:24 PM · 14 Apr 2022

© 2022 Twitter About Help Center Terms Privacy policy Cookies Ads info

By using Twitter's services you agree to our ... We and our partners operate globally and use cookies, including for analytics, personal sation, and ads.

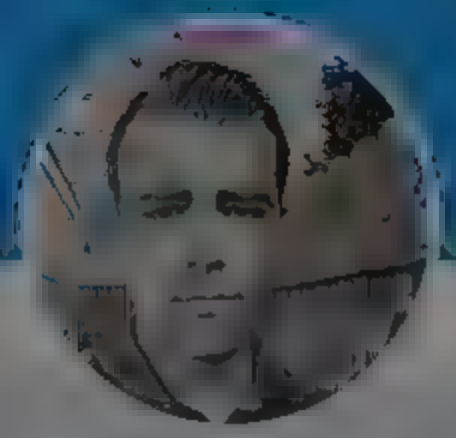

Andrew Cuff

@[illegible]

Communications Director [illegible]
PhD History 2018. Lower Right side of the Bell Curve and the Political Compass

[illegible]

Andrew Cuff
@AndrewJCuff

Follow

Only mainstream media on Duck Duck Go henceforth.

It's become the "Black Rifle Coffee" of tech.

1:29 PM · 14 Apr 2022

1 Like

1

© 2022 Twitter About Help Center Terms Privacy policy Cookies Ads info

By using Twitter's services you agree to
sonal sat on, and ads.
Home About
Log in

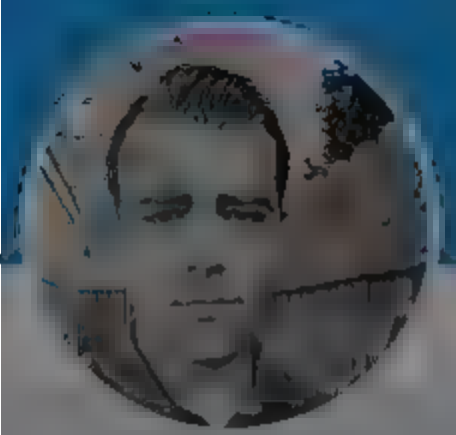

Andrew Cuff

Communications Director
PhD History 2018. Lower Right s de of the Be Curve and the Po it ca Compass

in the EU Green Taxonomy

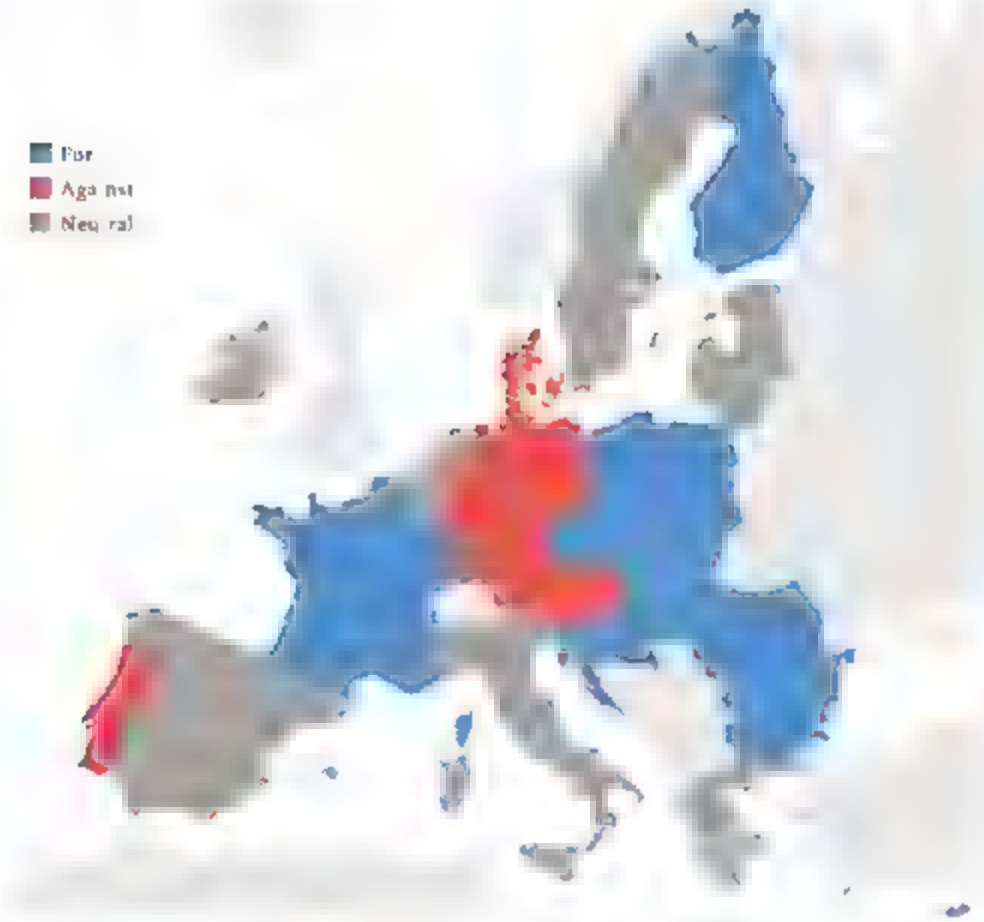

2 6 13

Andrew Cuff
@AndrewJCuff

Follow

Replying to

Do you think this is a proxy for geopolitical stances, or more of a sign of tribal loyalty to the anti-nuclear "green energy" faction?

2:08 PM · 14 Apr 2022

© 2022 Twitter About Help Center Terms Privacy policy Cookies Ads info

By using Twitter's services you agree to our We and our partners operate globally and use cookies, including for analytics, personal sation, and ads.

Andrew Cuff

Communications Director
PhD History 2018. Lower Right side of the Bell Curve and the Political Compass

Andrew Cuff
@Andrew_Cuff

Follow

Everyone with a personality agrees that Twitter has gotten more BORING because of the bans.

David French thinks it's "unbearable" because there aren't enough bans.

> **David French**
> @DavidAFrench
>
> The real challenge here isn't that speech is too constricted (though there is some unfairness in moderating that should be addressed) but that the user experience is increasingly miserable. The more Twitter gets like Gab, the less viable it will be:

10 PM · 14 Apr 2022

© 2022 Twitter About Help Center Terms Privacy policy Cookies Ads info

By using Twitter's services you agree to our
We and our partners operate globally and use cookies, including for analytics, personalisation, and ads.

Home About

Log in

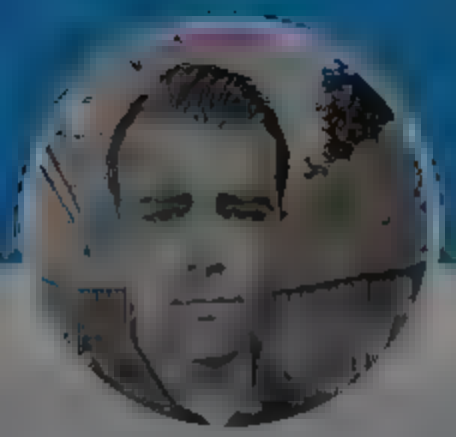

Andrew Cuff
@Andrew Cuff

Follow

Good evening we are going to win

@myrh_pilot
Lmao who made this 😂😂

2:21 PM · 14 Apr 2022

© 2022 Twitter · About · Help Center · Terms · Privacy policy · Cookies · Ad info

Andrew Cuff
@A[illegible]

Communications Director [illegible] PhD History 2018. Lower-Right side of the Bell Curve and the Political Compass

[illegible]

Home Moments Log in

James Poulos

HUMAN, FOREVER. THE DIGITAL POLITICS OF SPIRITUAL WAR

James Poulos

choose your fighter

6:04 PM · 14 Apr 2022

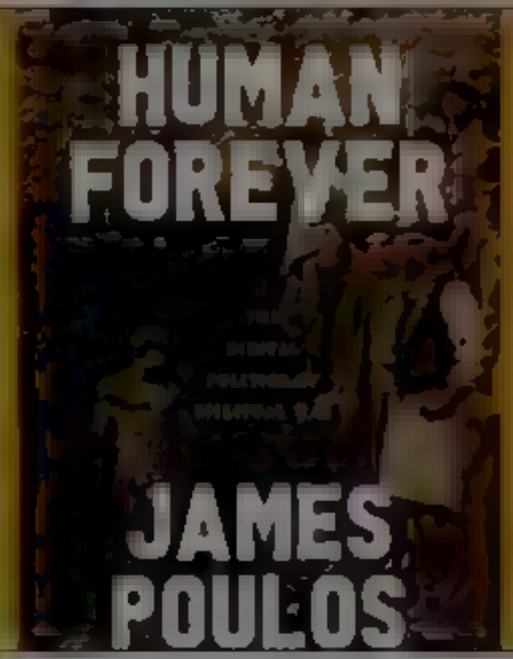

© 2022 Twitter About Help Center Terms Privacy policy Cookies Ads info

Home Moments Log in

Andrew Cuff

Communications Director
PhD History 2018. Lower Right side of the Bell Curve and the Political Compass

Andrew Cuff
@Andrew_Cuff

Follow

Honorable. Robby wants Ortagus and all the other qualified candidates on the ballot because he knows he'll win a fair matchup!

> **Robby Starbuck** @robbystarbuck
> They're doing this same challenge to @MorganOrtagus who is also off the ballot until Monday's vote. I may not agree with Morgan on many things but I don't want her thrown off the ballot. I want to win fair & square like every candidate should but some in our race don't want that
> Show this thread

8:39 PM · 14 Apr 2022

1 Like

1

© 2022 Twitter About Help Center Terms Privacy policy Cookies Ads info

By using Twitter's services you agree to our We and our partners operate globally and use cookies, including for analytics, personal sation, and ads.

Andrew Cuff

Communications Director
PhD History 2018. Lower Right side of the Bell Curve and the Political Compass

Masen Cheeks @MasenCheeks · 2m
He don't miss

> **Josh Mandel**
> September 30 at 1:37 PM
>
> Andrew Jackson would have been an aggressive #bitcoin maximalist.
>
> 127 152 Comments 3 Shares
>
> 1 1

Andrew Cuff
@Andrew_Cuff
Follow

Replying to @MasenCheeks

Mandel never said a word about Bitcoin—not one word—until he realized how popular @JDVance1 was with young people.

6:40 AM · 15 Apr 2022

© 2022 Twitter About Help Center Terms Privacy policy, Cookies Ads info

By using Twitter's services you agree to our ... We and our partners operate globally and use cookies, including for analytics, personalisation, and ads.

Home About

Have an account? Log in

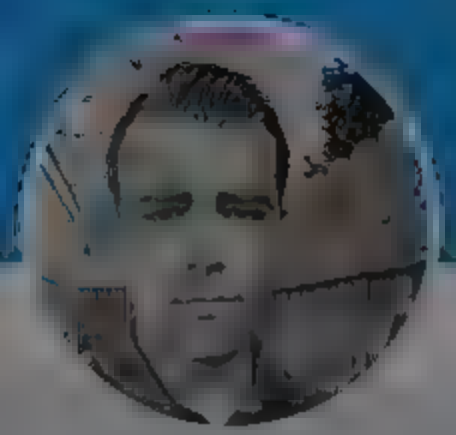

Andrew Cuff

@AndrewJCuff

Follow

I've had so many friends/students ask why we can't seem to build beautiful architecture anymore. The answer is that we can—better and faster than our medieval forbears—we simply choose not to.

6:40 AM · 15 Apr 2022

1 Retweet **1** Like

1 1

© 2022 Twitter About Help Center Terms Privacy policy Cookies Ads info

Andrew Cuff

Communications Director ... PhD History 2018. Lower-Right side of the Bell Curve ... and the Political Compass

By using Twitter's services you agree to our We and our partners operate globally and use cookies, including for analytics, personal sation, and ads.

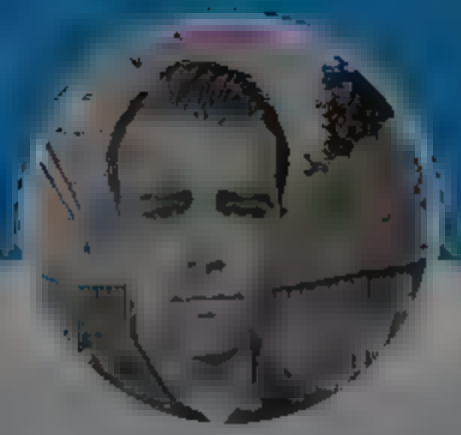

Andrew Cuff

Communications Director
PhD History 2018. Lower Right side of the Bell Curve and the Political Compass

Andrew Cuff
@AndrewJCuff

Follow

Having just finished reading @nfergus volumes "The House of Rothschild," I'd say this accords with much of their family history.

> **Mike Rothschild** ✓
> @rothschildmd
>
> You don't want unfettered, unmoderated, "settle with vigorous debate" free speech online. Trust me.
>
> And if you think you do, spend an hour on Telegram, 8kun, or Gab. You'll change your mind about the need for moderation on social media.
>
> > **Mike Rothschild** ✓ @rothschildmd · 8h
> > Twitter works because it has limits, terms of service, rules. A "free speech" board where anything goes will immediately be infested by spam, scams, racism, Nazis, trolls with nothing else to do, and hate speech. It would be worthless and impossible to use.
> >
> > Show this thread

6:54 AM · 15 Apr 2022

© 2022 Twitter About Help Center Terms Privacy policy Cookies Ads info

Andrew Cuff

Communications Director
PhD History 2018. Lower Right side of the Bell Curve and the Political Compass

And if you think you do, spend an hour on Telegram, 8kun, or Gab. You'll change your mind about the need for moderation on social media.

> **Mike Rothschild** @rothschildmd · 8h
> Twitter works because it has limits, terms of service, rules. A "free speech" board where anything goes will immediately be infested by spam, scams, racism, Nazis, trolls with nothing else to do, and hate speech. It would be worthless and impossible to use.
> Show this thread

1

Andrew Cuff
@AndrewJCuff

Follow

Free speech makes them nervous, which is understandable, since many of their dealings were secretive

Even as a young man Karl was conscious that he and his brothers were becoming "very famous" in their home town. As he told James, these days a lot is written about us as a consequence of the freedom of the Press. He encountered similar publicity when he visited Berlin later the same year. Carl evidently felt uneasy about such celebrity, not least because of the inaccuracy of much that was written. "We are every day in the news," he complained to Amsche. "Last week you were mentioned in the papers in connection with the poor. Today you are mentioned in connection with grain, and that you are going to become the Elector of Hesse-Kassel's Minister at the Diet of the Confederation. It was the same in Hamburg.

6:50 AM · 15 Apr 2022

© 2022 Twitter About Help Center Terms Privacy policy Cookies Ads info

Home Moments

Andrew Cuff

Communications Director
PhD History 2018. Lower Right side of the Bell Curve and the Political Compass

vigorous debate" free speech online. Trust me.

And if you think you do, spend an hour on Telegram, 8kun, or Gab. You'll change your mind about the need for moderation on social media.

> **Mike Rothschild** @rothschildmd · 8h
> Twitter works because it has limits, terms of service, rules. A "free speech" board where anything goes will immediately be infested by spam, scams, racism, Nazis, trolls with nothing else to do, and hate speech. It would be worthless and impossible to use.
> Show this thread

1

Andrew Cuff @AndrewJCuff · 3m

Free speech makes them nervous, which is understandable, since many of their dealings were secretive

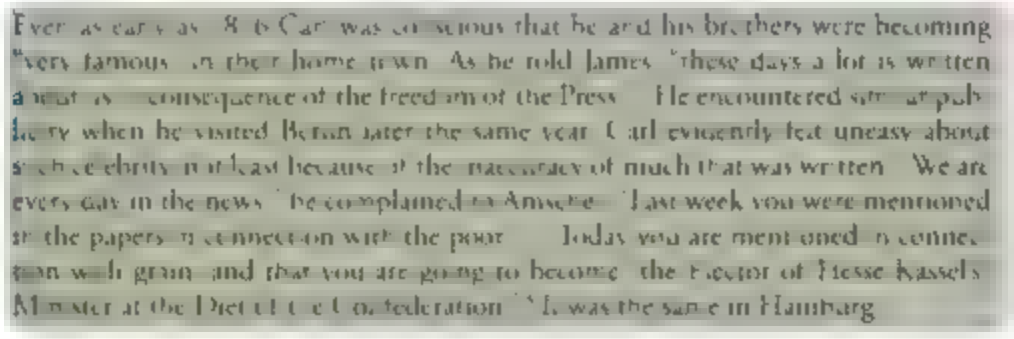

Even as early as 1816 Carl was conscious that he and his brothers were becoming "very famous" in their home town. As he told James "these days a lot is written about us in consequence of the freedom of the Press." He encountered similar public curiosity when he visited Berlin later the same year. Carl evidently felt uneasy about such celebrity not least because of the inaccuracy of much that was written. "We are every day in the news" he complained to Amschel. "Last week you were mentioned in the papers in connection with the poor. Today you are mentioned in connection with grain and that you are going to become the Elector of Hesse-Kassel's Minister at the Diet of the Confederation." It was the same in Hamburg.

1

Andrew Cuff
@Andrew_Cuff

Follow

"All press is good press"? not according to the Rothschilds

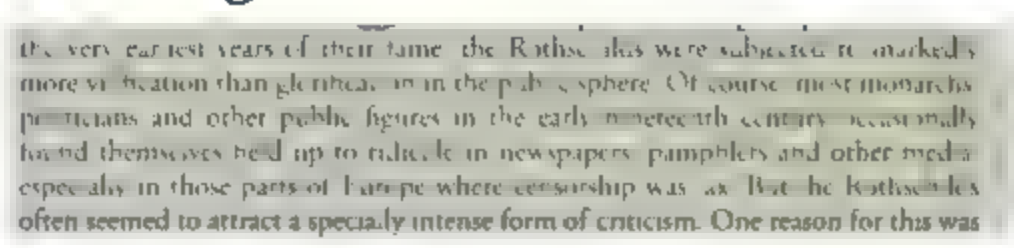

the very earliest years of their fame the Rothschilds were subjected to markedly more vituperation than glorification in the public sphere. Of course most monarchs politicians and other public figures in the early nineteenth century occasionally found themselves held up to ridicule in newspapers pamphlets and other media especially in those parts of Europe where censorship was lax. But the Rothschilds often seemed to attract a specially intense form of criticism. One reason for this was

6:58 AM · 15 Apr 20

© 2021 Twitter About Help Center Terms Privacy policy Cookies Ads info

Home Moments Log in

Andrew Cuff

Communications Director
PhD History 2018. Lower Right side of the Bell Curve and the Political Compass

Andrew Cuff
@Andrew_Cuff

Follow

Abraham Lincoln could not have told a better joke at his own expense.

> **Rep. Marjorie Taylor Greene** @RepMTG
> The military technology coming out of Israel is just jaw dropping.
>
> Very impressive!

7:26 AM · 15 Apr 2022

Twitter About Help Centre Terms Privacy policy Cookies Ads info

Home Moments

Log in

Michael Tracey

Roving journalist, friend to all dogs
mtracey@protonmail.com

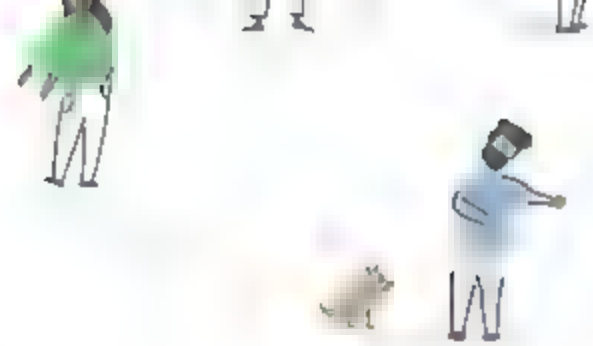

15 1 61

Michael Tracey
@mtracey

Follow

I did a little dance knowing that this year, my taxes are going right into the hands of the Azov Battalion

7:57 AM · 15 Apr 2022

1 Retweet 10 Likes

2 1 10

UseYourBrain @DrBrainMD · now
Replying to @mtracey
all 900-1500 of them

Show more replies

© 2022 Twitter · About · Help Center · Terms · Privacy policy · Cookies · Ad info

By using Twitter's services you agree to our We and our partners operate globally and use cookies, including for analytics, personalisation, and ads.

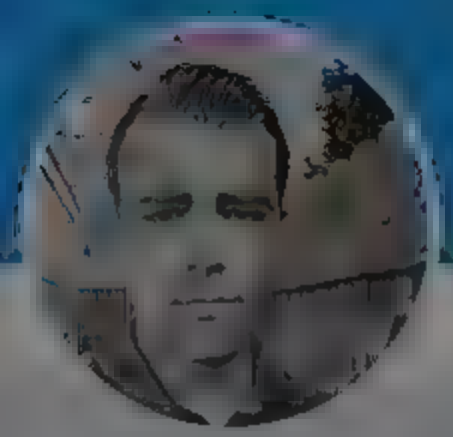

Andrew Cuff

@Andrew_Cuff

Communications Director
PhD History 2018. Lower Right side of the Bell Curve and the Political Compass

Andrew Cuff
@Andrew_Cuff

Follow

Gatekeepers, meet Tastemakers

Vish Burra @VishBurra
Need more ads in my life like this one for @joekent16jan19

9:5 AM · 15 Apr 2022

© 2022 Twitter About Help Center Terms Privacy policy Cookies Ads info

By us ng Tw tter s services you agree to our We and our partners operate globa y and use cookies, nclud ng for analyt cs, personal sat on, and ads

Cimmerian Pervert

"Then there came up the sp rit of the Theban T resias, bear ng his golden staff n h s hand and he knew me and spoke to me."

Cimmerian Pervert
@C mmer an_ v

Follow

New Shield of Achilles just dropped

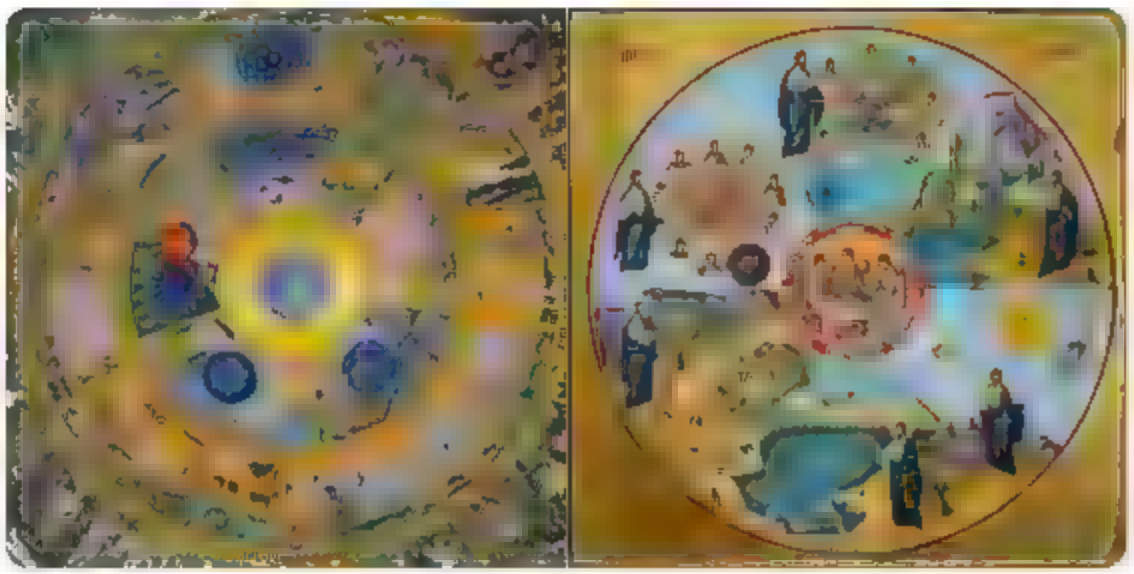

1:51 PM · 15 Apr 2022

© 2022 Twitter, Inc. About Help Center Terms Privacy policy Cookies Ads info

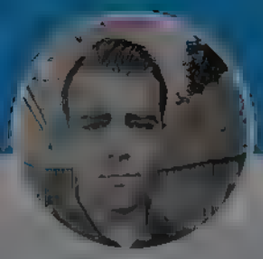

Andrew Cuff

Communications Director PhD History 2018. Lower Right side of the Be Curve and the Political Compass

1

Andrew Cuff @AndrewJCuff · 12s

Why presume that all the purple-shaded countries will all want to condense into one political space? People are not insects

The natural resources and strategic placement of southern territories have immense value. Not to mention climate preferences and cultural attraction. /2

1

Andrew Cuff @AndrewJCuff · 11s

In fact, the accelerating trend of illegal and "legal" immigration across our southern border is a short sighted and impulsive decision by the migrants themselves. It's our responsibility to help them think longer term, to balance the hemisphere and its billion inhabitants. /3

1

Andrew Cuff
@Andrew Cuff

Follow

This starts with border security: restricting green cards/H1Bs, ending catch and release of illegal immigrants, finishing the border wall, and bolstering @CBP. That's how we lay the ground rules and set an example for other countries. Follow @BorderHawkNews and stay on this. /4

2:02 PM · 15 Apr 2022

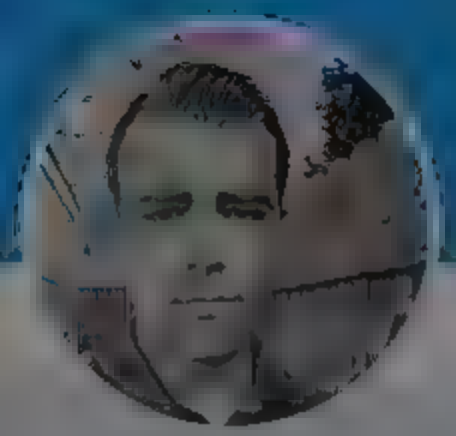

Andrew Cuff

Communications Director
PhD History 2018. Lower Right side of the Bell Curve and the Political Compass

Andrew Cuff
@AndrewJCuff

Follow

When does the open borders math create static equilibrium?

The total population of Central + S. America (670 mil) is almost double that of N. America (370 mil).

The Matt Yglesias soy-dream of "ONe BiLLiOn aMEriCanS" already exists, distributed across the western hemisphere. /1

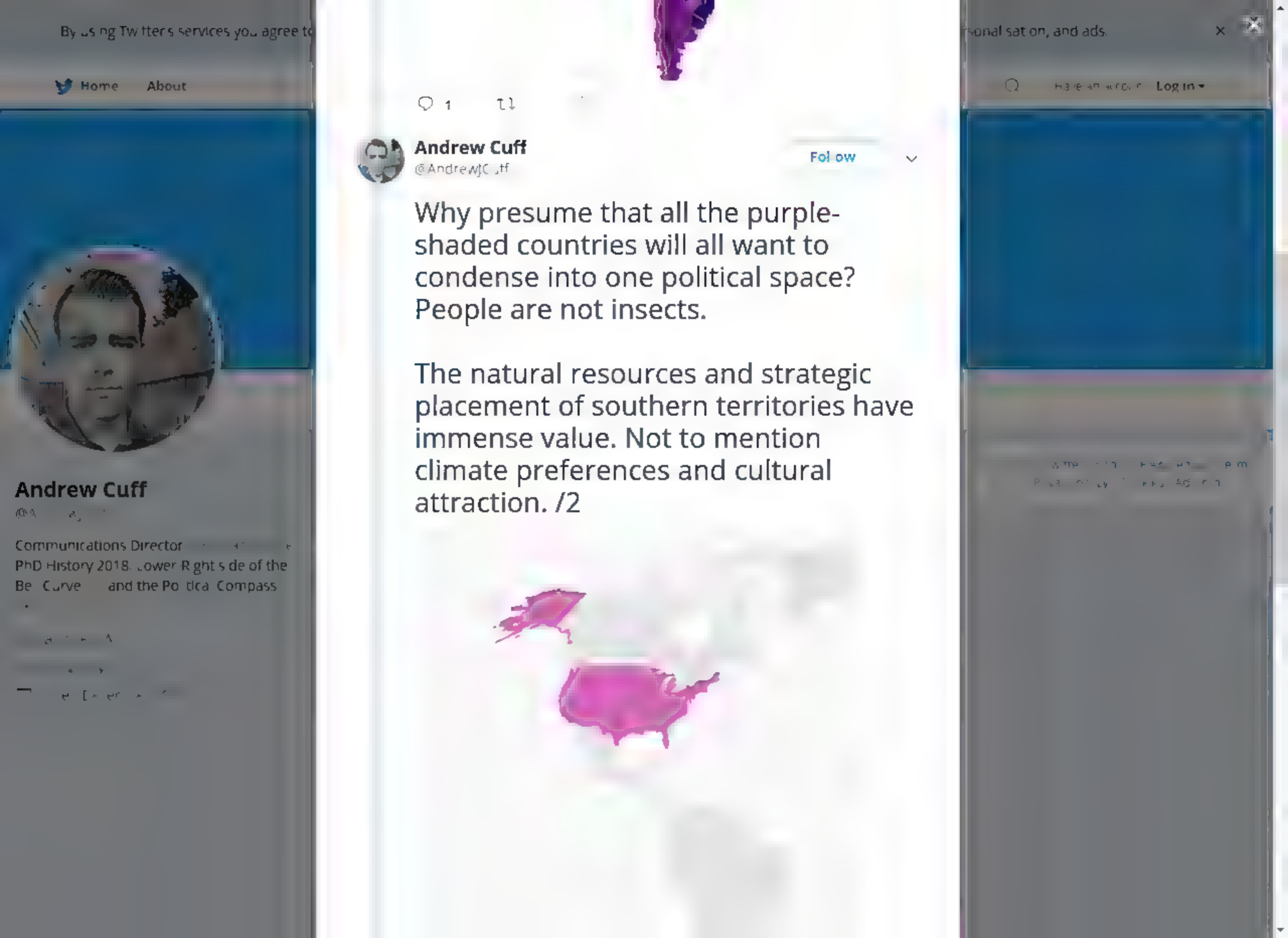
Home
About
Log in
Andrew Cuff
Communications Director
PhD History 2018. Lower-Right side of the
Bell Curve and the Political Compass
Andrew Cuff
@AndrewJCuff
Follow
Why presume that all the purple-shaded countries will all want to condense into one political space? People are not insects.
The natural resources and strategic placement of southern territories have immense value. Not to mention climate preferences and cultural attraction. /2

By using Twitter's services you agree to
sonal sat on, and ads.
Home About
Log in

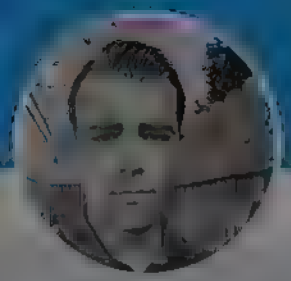

Andrew Cuff

Communications Director
PhD History 2018. Lower Right side of the Bell Curve and the Political Compass

mmense value. Not to mention climate preferences and cultural attraction /2

1

Andrew Cuff
@AndrewJCuff

Follow

In fact, the accelerating trend of illegal and "legal" immigration across our southern border is a short-sighted and impulsive decision by the migrants themselves. It's our responsibility to help them think longer-term, to balance the hemisphere and its billion inhabitants. /3

2:02 PM · 15 Apr 2022

1

Andrew Cuff @AndrewJCuff · 60s
This starts with border security: restricting green cards/H1Bs, ending catch and release of illegal immigrants, finishing the border wall, and bolstering CBP. That's how we lay the ground rules and set an example for other countries. Follow @BorderHawkNews and stay on this. /4

© 2022 Twitter About Help Center Terms Privacy policy Cookies Ads info

By us ng Tw tter s services you agree to our We and our partners operate globa y and use cookies, nclud ng for analyt cs, personal sat on, and ads.

Andrew Cuff

Communications Director PhD History 2018. Lower R ght s de of the Be Curve and the Po tica Compass

Andrew Cuff
@AndrewJC ,ff

Follow

LFG @JDVance1

Emily Brooks @em lybrooksnews
Trump makes the ,D Vance endorsement offic al after a last minute push from state GOP offic als ask ng h m not to. "j D Vance may have said some not so great th ngs about me in the past, but he gets it now" ... "Th s is not an easy endorsemen

2 05 PM · 15 Apr 2022

Twitter About Help Center em Privacy po cy Co es Ad nfo

By using Twitter's services you agree to our We and our partners operate globally and use cookies, including for analytics, personal sation, and ads.

Andrew Cuff

Communications Director
PhD History 2018. Lower Right side of the Bell Curve and the Political Compass

Andrew Cuff
@AndrewJCuff

Follow

I'm prepared to negotiate the Treaty of Westsylvania so that @JDVance1 can be my senator. Congrats on the Trump endorsement!

16 PM · 15 Apr 2022

© Twitter About Help Center Terms Privacy policy Cookies Ads info

By using Twitter's services you agree to
sonal sat on, and ads.
Home
About
Log in

Andrew Cuff

Communications Director
PhD History 2018. Lower Right side of the Bell Curve and the Political Compass

Andrew Cuff
@AndrewJCuff

Follow

The only parts of adulthood that are truly worthwhile are squarely rooted in boyhood fantasy.

6:24 PM · 15 Apr 20

© 2022 Twitter About Help Center Terms Privacy policy Cookies Ads info

By using Twitter's services you agree to
sonal sat on, and ads.
Home
About
Log in

Andrew Cuff

Communications Director
PhD History 2018. Lower Right side of the Bell Curve and the Political Compass

Andrew Cuff
@AndrewJCuff

Follow

Sometimes strategy just means understanding what you're looking at.

Perceiving clearly > Clever maneuvering.

9:38 PM · 15 Apr 2021

By using Twitter's services you agree to our We and our partners operate globally and use cookies, including for analytics, personalisation, and ads.

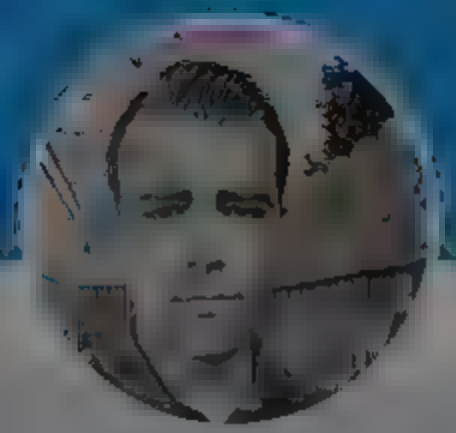

Andrew Cuff

Communications Director
PhD History 2018. Lower Right side of the Bell Curve and the Political Compass

Marc Andreessen @pmarca · 3m
The good big companies are overstaffed by 2x. The bad big companies are overstaffed by 4x or more

8 12 120

Embassy of Stephistan @JayCueAnima...m
The bad ones have more empire builders

1 2

Andrew Cuff
@AndrewCuff
Follow

Replying to @JayCueAnima...

Tiny meaningless fiefdoms proliferating and multiplying.

10:1_ PM · 15 Apr 2022

1 Like

1

© 2022 Twitter About Help Center Terms Privacy policy Cookies Ads info

By using Twitter's services you agree to
sonal sat on, and ads.
Home
About
Log in

Andrew Cuff

Communications Director
PhD History 2018. Lower Right side of the Bell Curve and the Political Compass

Andrew Cuff
@AndrewJCuff

Follow

Sometimes strategy just means understanding what you're looking at.

Perceiving clearly > Clever maneuvering.

9:38 PM · 15 Apr 2021

Home Moments

Log in

Andrew Cuff

Communications Director
PhD History 2018. Lower Right side of the Bell Curve and the Political Compass

Andrew Cuff
@AndrewJCuff

Follow

In ancient times, warfare threatened physical harm to everybody. The stratagems of war were obligatory reading.

Now, as meta-warfare threatens, the same principles often apply. I hope Elon and others know them.

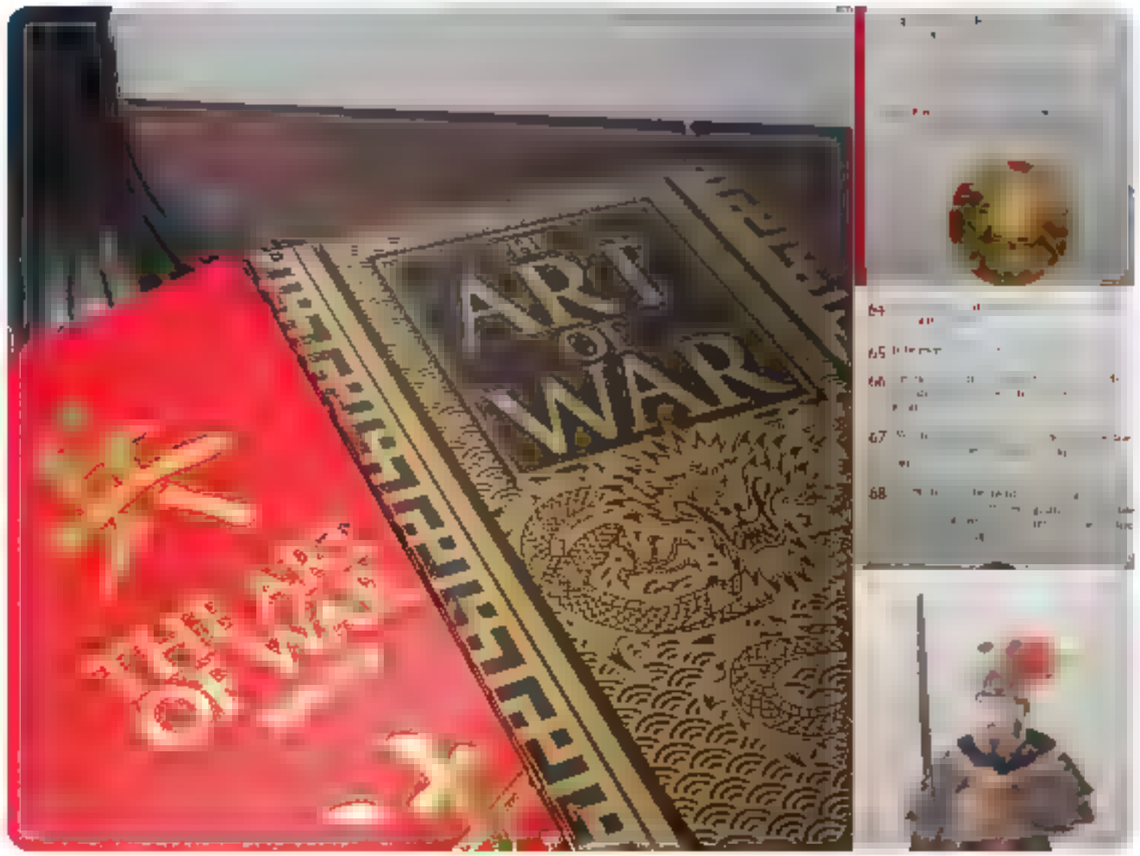

10:33 PM · 15 Apr 20

Log in

By using Twitter's services you agree to our We and our partners operate globally and use cookies, including for analytics, personalisation, and ads.

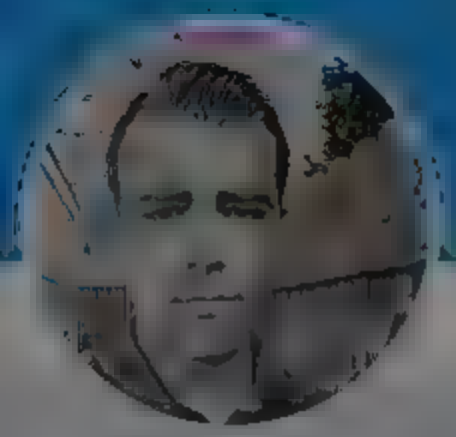

Andrew Cuff

Communications Director
PhD History 2018. Lower Right side of the Bell Curve and the Political Compass

Marc Andreessen @pmarca 2m

The natural impulse of managers and executives is to build empires. Also, managers tend to get paid more running bigger teams, even when that's otherwise suboptimal. the principal/agent problem.

> **Nikolai Yakovenko** @vanbezdomny
> Replying to @pmarca
> Agreed. How much do you think that is "taking talent off the market," "building a bench/minor leagues" vs individual need/desire of managers to run a bigger org?.
>
> 3 4 26

Andrew Cuff
@AndrewJCuff

Follow

Replying to @pmarca

A few more:
Peter Principle
Conquest's Laws
The Legend of the Other People's Money

10:35 PM · 15 Apr 2022

© 2022 Twitter About Help Center Terms Privacy policy Cookies Ads info

Home Moments Log in

Andrew Cuff

Communications Director PhD History 2018. Lower Right side of the Bell Curve and the Political Compass

Marc Andreessen @pmarca 4m

This is unfortunately 100% ahistorical. See for example amazon.com/Infamous-Scribe... and amazon.com/A-Magnificent... . If anything, behavioral standards are higher now

> **Sam McRoberts** @SamsAntics
> 2) At the time freedom of speech was put into place, civility, politeness, decorum...those were the social norms. People still had fears and hatred and prejudices, but they conducted themselves with greater tact. Nobody then could have conceived of the behavior we now see.
> Show this thread

4 1 23

Andrew Cuff Follow
@Andrew_Cuff

Replying to @pmarca

Forget quibbling about the original intention of the First Amendment, it's obviously better to live in a country where people are free to speak their minds.

7:48 PM · 15 Apr 2022

By using Twitter's services you agree to
sonal sat on, and ads.
Home
About
Log in

Andrew Cuff

Communications Director
PhD History 2018. Lower Right side of the Bell Curve and the Political Compass

Andrew Cuff
@AndrewJCuff

Follow

Sometimes strategy just means understanding what you're looking at.

Perceiving clearly > Clever maneuvering.

9:38 PM · 15 Apr 2021

Home Moments

Log in

Andrew Cuff

Communications Director
PhD History 2018. Lower Right side of the Bell Curve and the Political Compass

Andrew Cuff
@AndrewJCuff

Follow

In ancient times, warfare threatened physical harm to everybody. The stratagems of war were obligatory reading.

Now, as meta-warfare threatens, the same principles often apply. I hope Elon and others know them.

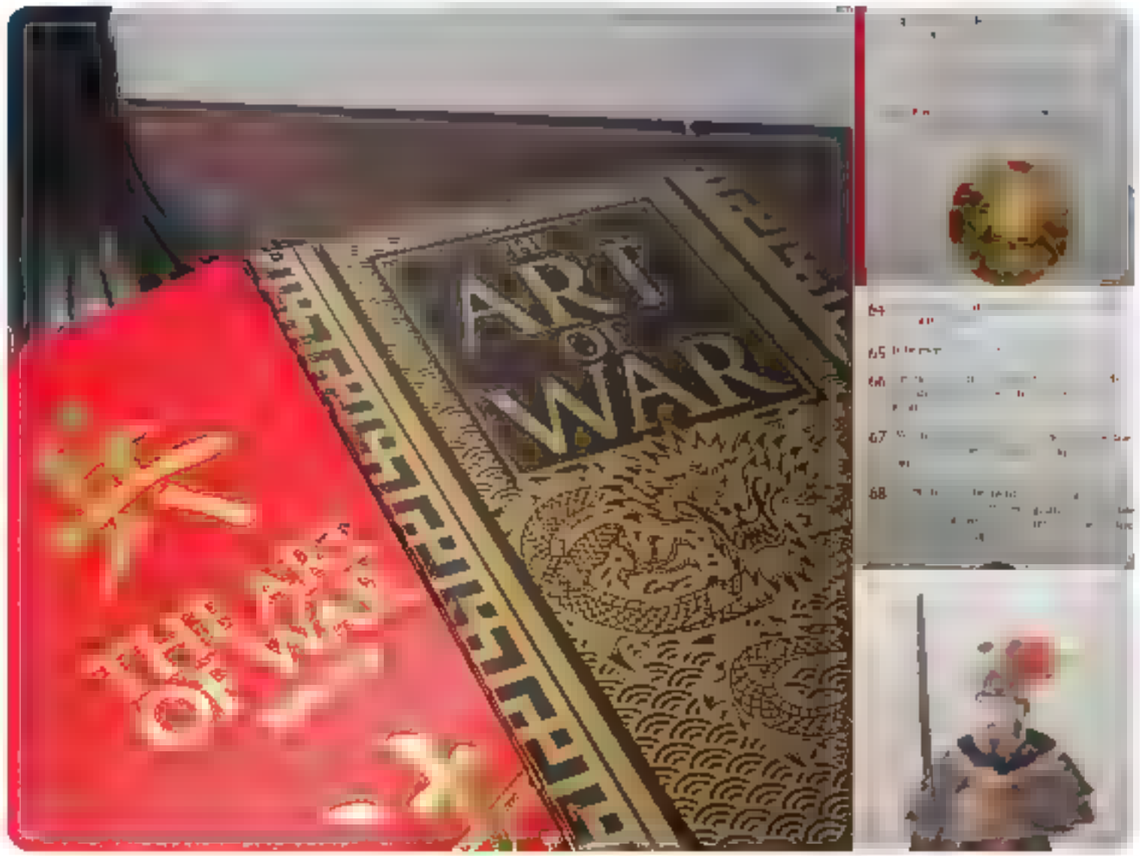

10:33 PM · 15 Apr 20

Log in

By using Twitter's services you agree to
sonal sat on, and ads.
Home
About
Log in

Andrew Cuff

Communications Director
PhD History 2018. Lower Right side of the Bell Curve and the Political Compass

Andrew Cuff
@AndrewJCuff

Follow

The only parts of adulthood that are truly worthwhile are squarely rooted in boyhood fantasy.

6:24 PM · 15 Apr 20

© 2022 Twitter About Help Center Terms Privacy policy Cookies Ads info

By using Twitter's services you agree to our
We and our partners operate globally and use cookies, including for analytics, personal sation, and ads.

Off the Cuff

@Andrew_Cuff

Communications Director
PhD History 2018. Lower-Right side of the Bell Curve and the Political Compass

Duffyevsky @The_Legit · 6m
Today is Holy Saturday or Orthodox cross in bio, pick one Jack

Jack Posobiec @JackPosobiec
Good morning, today is Holy Saturday!

3 8

Off the Cuff
@Andrew_Cuff
Follow

Replying to @The_Legit

Yeh, it's a uniate cross. RIP

8:00 AM · 16 Apr 2022

© 2022 Twitter About Help Center Terms Privacy policy Cookies Ads info

Home Moments Log in

Off the Cuff

Communications Director
PhD History 2018. Lower Right s de of the Be Curve and the Po tica Compass

Off the Cuff
@AndrewJC_tf

Follow

8:40 AM · 16 Apr 2022

By us ng Tw tter s services you agree to our We and our partners operate g obal y and use cookies, nclud ng for analyt cs, personal sat on, and ads.

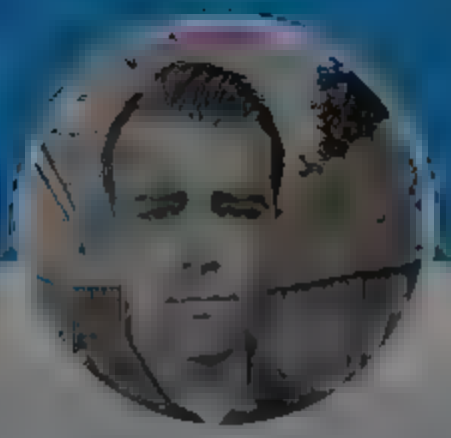

Off the Cuff

Communications Director PhD History 2018. Lower-R ght s de of the Be Curve and the Po tica Compass

Off the Cuff
@Andrew_Cuff

Follow

OMG!!! So hyped for this racial headcount TOTAL VICTORY

And the only downside is a 3rd grader on the Select Committee on Intelligence.

> **Jacob Walters** @_Jacob_Walters19
> f Herschel Walker beats Raphael Warnock then that means that the GOP wou d have more b ack senators than the Democrats do
>
> 10:05 AM · 16 Apr 2022

© 2022 Twitter About Help Center Terms Privacy policy Cookies Ads info

Home Moments

speech, religion and enterprise

The media could not be played

12 12 48

Off the Cuff

Communications Director
PhD History 2018. Lower Right side of the Bell Curve and the Political Compass

Off the Cuff
@AndrewJCuff

Follow

Replying to

Lol. Nikki Haley straight up supported removing the Dixie flag and renaming our military bases.

Memory. Yeah

10:07 AM · 16 Apr 2022

© 2022 Twitter About Help Center Terms Privacy policy Cookies Ads info

Log in

By using Twitter's services you agree to our ... We and our partners operate globally and use cookies, including for analytics, personalisation, and ads.

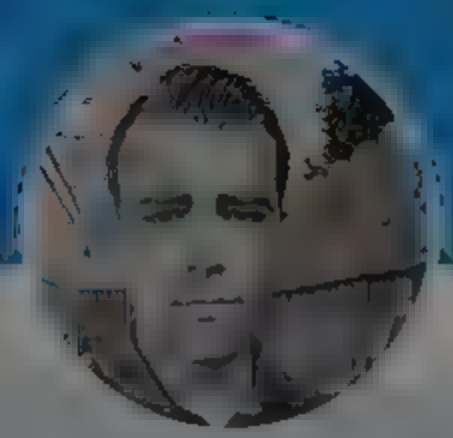

Off the Cuff

@[illegible]

Communications Director [illegible]
PhD History 2018. Lower Right side of the Bell Curve and the Political Compass

[illegible]

Off the Cuff
@AndrewJCuff

Follow

10:16 AM · 16 Apr 2022

© 2022 Twitter About Help Center Terms Privacy policy Cookies Ads info

By us ng Tw tter s services you agree to our We and our partners operate g obal y and use cookies, nclud ng for analyt cs, personal sat on, and ads.

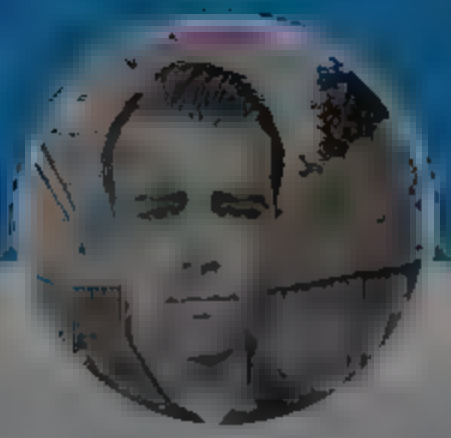

Off the Cuff

Communications Director PhD History 2018. Lower-R ght s de of the Be Curve and the Po tica Compass

Off the Cuff
@Andrew_Cuff

Follow

OMG!!! So hyped for this racial headcount TOTAL VICTORY

And the only downside is a 3rd grader on the Select Committee on Intelligence.

> **Jacob Walters** @_Jacob_Walters19
> f Herschel Walker beats Raphael Warnock then that means that the GOP wou d have more b ack senators than the Democrats do
>
> 10:05 AM · 16 Apr 2022

© 2022 Twitter About Help Center Terms Privacy policy Cookies Ads info

By using Twitter's services you agree to our ... We and our partners operate globally and use cookies, including for analytics, personalisation, and ads.

Off the Cuff

@[illegible]

Communications Director [illegible]
PhD History 2018. Lower Right side of the Bell Curve and the Political Compass

[illegible]

Off the Cuff
@AndrewCuff

Follow

Emphatic NO from the PA grassroots.

Dear Patriots,

Regarding his endorsement of Mehmet Oz for PA senate, I'm not sure what President Trump is up to.... Is he placing him center stage with the expectation that we true conservatives will expose him more fully so that he doesn't fool as many people into voting for him? In any case, I will NOT be voting for this man.

10:[illegible] PM · 16 Apr 2022

© 2022 Twitter About Help Center Terms Privacy policy Cookies Ads info

Home Moments Log in

Off the Cuff

@[redacted]

Communications Director [redacted]
PhD History 2018. Lower Right side of the Bell Curve and the Political Compass

[redacted]

Off the Cuff
@Andrew_Cuff

Follow

Economics as a discipline was invented to avoid Strong Gods thinking.

> **Darren J. Beattie** @DarrenJBeattie
> There's an enormous demand for arguments along the lines of: this important issue isn't really about [taboo cancellable though correct explanation] it's really about [pseudo-controversial, ess cancellable, incorrect explanation]

10 PM · 16 Apr 2022

© 2022 Twitter About Help Center Terms Privacy policy Cookies Ads info

By using Twitter's services you agree to our ... We and our partners operate globally and use cookies, including for analytics, personal sation, and ads.

Off the Cuff

Communications Director ... PhD History 2018. Lower Right side of the Bell Curve and the Political Compass

Off the Cuff
@Andrew_Cuff

Follow

Any politician who conceptualizes "government" as having separate norms and risks is living in the 19th century.

"Small government" is not a serious platform. Neither is "government ethics" or even "term limits."

The managerial elite governs with or without "government."

...:40 PM · 16 Apr 2022

© 2022 Twitter About Help Center ... Privacy policy Cookies Ads info

By using Twitter's services you agree to our We and our partners operate globally and use cookies, including for analytics, personal sation, and ads.

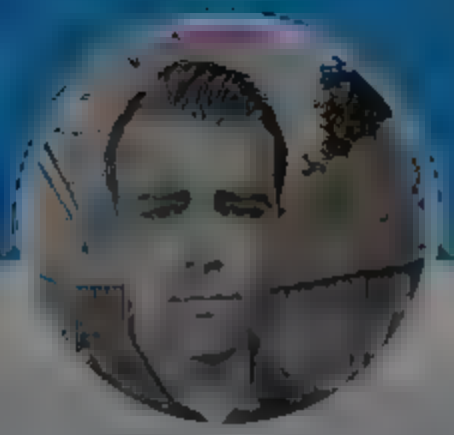

Off the Cuff

Communications Director
PhD History 2018. Lower Right side of the Bell Curve and the Political Compass

the last pirate @corsair21c · 2m
When bugman hears u ride motorcycle they act like u r a lunatic. But similarly-unsafe urban bicycle riding is praised

> **Steve Sailer** @SteveSailer
> Replying to @Duderichy
> It's interesting how motorcycles have fallen in fashion over the decades because they aren't getting safer while most other things are, but The Establishment continues to push you to ride bikes on streets with cars despite a similar lack of safety progress for bicycles
>
> 1 1 5

Off the Cuff
@Andrew Cuff Follow

Replying to @corsair21c

They've devolved past the necessary mind-body connection necessary to handle one in traffic.

4:48 PM · 16 Apr 2022

© 2022 Twitter About Help Center Terms Privacy policy Cookies Ads info

By us ng Tw tter s services you agree to our We and our partners operate g obal y and use cookies, nclud ng for analyt cs, personal sat on, and ads.

Off the Cuff

@Andrew_Cuff

Communications Director
PhD History 2018. Lower Right s de of the Be Curve and the Po tica Compass

Off the Cuff
@Andrew_Cuff

Follow

"Public schools in red states are not that bad."

Christina Pushaw @ChristinaPushaw
This is math homework from a public school district in Missouri
How does this help kids learn algebra, exactly? No wonder China is winning.

Show this thread

6:54 PM · 16 Apr 2022

© 2022 Twitter About Help Center Terms Privacy policy Cookies Ads info

By using Twitter's services you agree to our
We and our partners operate globally and use cookies, including for analytics, personalisation, and ads.

Off the Cuff
@AndrewJCuff

Communications Director
PhD History 2018. Lower-Right side of the Bell Curve and the Political Compass

Off the Cuff
@AndrewJCuff

Follow

Peter John Olivi: "Blocked"

Townhall.com @townhallcom · 2m
Substitutionary Atonement: Jesus Died for Us

townhall.com
Substitutionary Atonement: Jesus Died for Us

1 2

9:19 PM · 16 Apr 2022

© 2022 Twitter About Help Center Terms Privacy policy Cookies Ads info

By using Twitter's services you agree to our We and our partners operate globally and use cookies, including for analytics, personal sation, and ads.

Off the Cuff

@Andrew_Cuff

Communications Director
PhD History 2018. Lower Right side of the Bell Curve and the Political Compass
Fight, build, study and pray

Charles Wing-Uexküll @CWingJexkull · 3m

when my 5 year old daughter leads the family in prayer at dinner, sometimes she ad libs it. When she does, without fault she praises God for "gleaming and glowing"

Wat mean?

1 2

Off the Cuff
@Andrew_Cuff

Follow

Replying to @CWingJexkull

Uncreated Light!

7:44 PM · 17 Apr 2022

1 Like

1

© 2022 Twitter About Help Center Terms Privacy policy Cookies Ads info

By using Twitter's services you agree to our We and our partners operate globally and use cookies, including for analytics, personalisation, and ads.

Off the Cuff

@[illegible]

Communications Director [illegible]
PhD History 2018. Lower Right side of the Bell Curve and the Political Compass
Fight build study and pray

[illegible]

[illegible]

[illegible]

Off the Cuff
@Andrew_Cuff

Follow

Oh look, more lies from Reddit

Yishan @yishan
I've now been asked multiple times for my take on Elon's offer for Twitter

So fine, this is what I think about that. I will assume the takeover succeeds, and he takes Twitter private (I have little knowledge/insight into how actual takeovers

Show this thread

9:54 PM · 17 Apr 2022

© 2022 Twitter About Help Center Terms Privacy policy Cookies Ads info

Home Moments

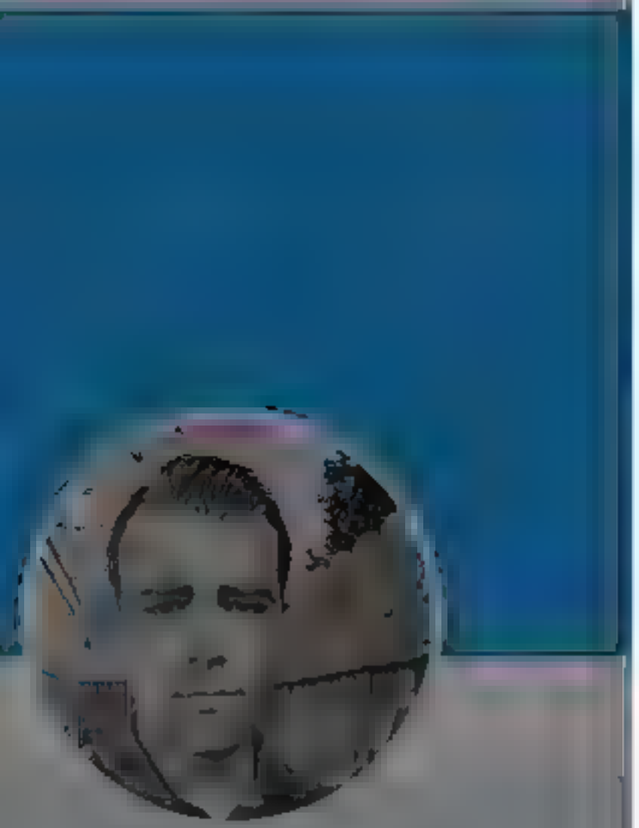

Off the Cuff

@A[illegible]

Communications Director [illegible] PhD History 2018. Lower-Right side of the Bell Curve [illegible] and the Political Compass [illegible] Fight, build, study, and pray

[illegible]

Anyone says these policies will harm the economy, subsidize left wing interest groups, and perversely encourages corporate wokeness needs to read Carl Schmitt and James Burnham's Wikipedia pages, and they'd understand how conservatives can exercise POWER

2 10

Off the Cuff
@Andrew Cuff

Follow

Replying to @PunditPop[illegible]

"You see we need the working class, we need to be barstool conservatives!"

"Ah, crap."

A Defense Of Barstool Conservatives

Traditionalist conservatives could learn a thing or two from Dave Portnoy and his fans.

Mail MORE STORIES

'He'd be intentionally divisive', Barstool Sports chief Dave Portnoy says Trump is a worse prospect than even Biden for 2024

By Alex Hammer For Dailymail.Com
03:28 14 Apr 2022 updated 07:43 14 Apr 2022

5:59 PM 17 Apr 2022

Log in

© 2022 Twitter About Help Center Terms Privacy policy Cookies Ad info

By using Twitter's services you agree to our We and our partners operate globally and use cookies, including for analytics, personal sation, and ads.

Off the Cuff

@Andrew_Cuff

Communications Director
PhD History 2018. Lower Right side of the Bell Curve and the Political Compass
• Fight build study and pray

Semmelweis @Semmelweis7 1m

t still does it's just now it builds them out of w0men

Goodman ✝ @AngloOfColumbia

Saw this in a museum today and was reminded its the best ad the Army ever had.

1 t1 2

Off the Cuff
@Andrew_Cuff

Follow

Replying to @Semmelweis7

insight

9:5. AM · 18 Apr 2022

1 Like

t1 1

© 2022 Twitter About Help Center Terms Privacy policy Cookies Ads info

By using Twitter's services you agree to our ... We and our partners operate globally and use cookies, including for analytics, personal sation, and ads.

Off the Cuff
@Andrew_Cuff

Follow

Nobody tell this guy about the obesity crisis and just how "okay with that" the advertising, food, and pharma industries are.

Mehdi Hasan @mehdirhasan
Several hundred people continue to die from Covid every day. If I'd told you two years ago this month that we'd be okay with that, that several hundred Americans dying *every day* would be our 'new normal,' you'd have laughed in my face. twitter.com/WajahatAli/sta...

4:0 AM · 18 Apr 2022

© 2022 Twitter · About · Help Center · Terms · Privacy policy · Cookies · Ad info

Off the Cuff
@A...

Communications Director ... PhD History 2018. Lower-Right side of the Bell Curve ... and the Political Compass
- Fight, build, study, and pray

Home Moments Log in

Off the Cuff

@A d ewJC ff

Communications Director
PhD History 2018. ower R ght s de of the Be Curve and the Po t cal Compass
• F ght, bu d study and pray

Follow

Holy Week's literary spirituality:

If a tragedy begins with triumph, it's foreshadowing that the tragic moment won't be the end.

Palm Sunday doesn't presage the ✠ and the tomb, but the Harrowing of Hell.

1:14 AM · 18 Apr 2022

By using Twitter's services you agree to our ... We and our partners operate globally and use cookies, including for analytics, personalisation, and ads.

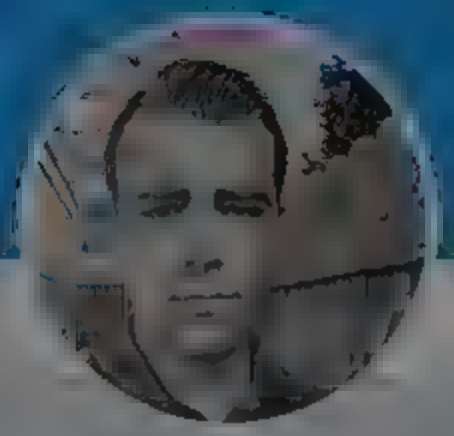

Off the Cuff
@AndrewJCuff

Follow

Dr. Oz, a lifelong left-wing progressive, didn't deserve a Trump bump for PA Senate. Thankfully, he's still going to lose bigly. My latest in American Greatness: amgreatness.com/2022/04/17/tru ...

6:11 AM · 18 Apr 2022

1 Like

1

© 2022 Twitter · About · Help Center · Terms · Privacy policy · Cookies · Ads info

Off the Cuff

Communications Director ... PhD History 2018. Lower-Right side of the Bell Curve ... and the Political Compass
- Fight, build, study, and pray

Off the Cuff

@A[illegible]

Communications Director [illegible]
PhD History 2018. Lower Right side of the Bell Curve and the Political Compass
[illegible] Fight, build, study and pray

[illegible]

1 3 3

snEeKrHedD @ee hed · 1m

I really am not a Dr. Oz fan, but the fact that you chose to a p cture of h m with Harvey Weinste n to present this makes you seem d s ngenuous and eaves one to wonder just how b g of a hack you are

1

Off the Cuff
@Andrew C ff

Follow

Replying to [illegible]

It's relevant because none of the other candidates in the race have photos with Weinstein.

6 7 AM · 18 Apr 0[illegible]

By using Twitter's services you agree to
sonal sat on, and ads.
Home About
Log In

Off the Cuff

@A[illegible]

Communications Director [illegible]
PhD History 2018. Lower Right side of the Bell Curve and the Political Compass
Fight, build, study and pray

[illegible]

[illegible]

[illegible]

snEeKrHedD @ee hed · 1h

really am not a Dr. Oz fan, but the fact that you chose to a picture of him with Harvey Weinstein to present this makes you seem disingenuous and leaves one to wonder just how big of a hack you are

2

Off the Cuff
@Andrew_Cuff

Follow

Replying to @ee hed

Do you prefer this photo? Shows how in touch he is with the voters here in PA.

7:51 AM · 18 Apr 2022

1 Retweet **1** Like

1 1

2022 Twitter, Inc. Help Center Terms Privacy policy Cookies Ads info

By using Twitter's services you agree to our ... We and our partners operate globally and use cookies, including for analytics, personal sation, and ads.

Off the Cuff
@Andrew_Cuff

Follow

Nobody tell this guy about the obesity crisis and just how "okay with that" the advertising, food, and pharma industries are.

Mehdi Hasan @mehdirhasan
Several hundred people continue to die from Covid every day. If I'd told you two years ago this month that we'd be okay with that, that several hundred Americans dying *every day* would be our 'new normal,' you'd have laughed in my face. twitter.com/WajahatAli/sta...

4:0 AM · 18 Apr 2022

© 2022 Twitter · About · Help Center · Terms · Privacy policy · Cookies · Ad info

Off the Cuff

Communications Director ... PhD History 2018. Lower-Right side of the Bell Curve ... and the Political Compass
- Fight, build, study, and pray

Vaccines may also be administered opportunistically while patients are undergoing sedation for unrelated procedures.

ATAGI advice on use of sedation for Covid-19 vaccination.

249 1.3K 2.1K

Off the Cuff
@AndrewJCuff

Follow

Replying to

Take a look at the CDC website. There is no federal law requiring informed consent for vaccines.

Vaccination Consent Forms

There is no Federal requirement for informed consent relating to immunization

8:03 AM · 18 Apr 2022

By using Twitter's services you agree to
Home About
Off the Cuff
Communications Director
PhD History 2018. Lower Right side of the Bell Curve and the Political Compass
Fight, build, study and pray
sonal sat on, and ads.
Log In
© 2022 Twitter About Help Center Terms Privacy policy Cookies Ads info

By using Twitter's services you agree to our We and our partners operate globally and use cookies, including for analytics, personal sation, and ads.

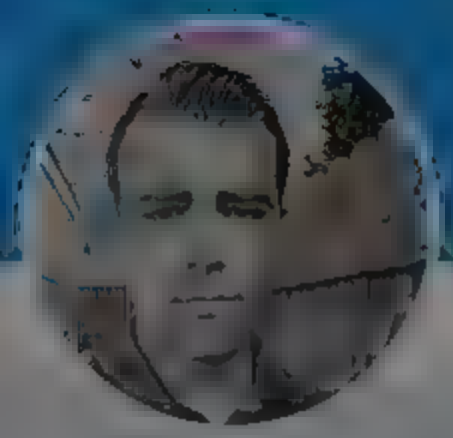

Off the Cuff

@[illegible]

Communications Director [illegible]
PhD History 2018. Lower Right side of the Bell Curve and the Political Compass
[illegible] Fight, build, study and pray

[illegible]

[illegible]

[illegible]

JR Majewski for Congress @JRMajewski 2m

If you're a left wing American, you have plenty of liberal countries to choose from that have the policies you desire

If you're a right wing American, you have one country and the left is trying to destroy it.

2 2 5

Off the Cuff
@Andrew Cuff

Follow

Replying to @JRMajewski

Yes Hungary is under leftist attack it's true

8:05 AM · 18 Apr 2022

1 Like

1

© 2022 Twitter About Help Center Terms Privacy policy Cookies Ads info

Off the Cuff

@[illegible]

Communications Director [illegible]
PhD History 2018. Lower Right side of the Bell Curve and the Political Compass
[illegible] Fight, build, study and pray

[illegible]

[illegible]

[illegible]

Off the Cuff
@Andrew Cuff

Follow

nice alliteration

Fashion & beauty · Trending
Testicle Tanning
13.2K Tweets

8:1[illegible] AM · 18 Apr 2022

© 2022 Twitter About Help Center [illegible]erms Privacy policy Cookies Ads info

[illegible]erms Privacy policy Cookies Ads info

By using Twitter's services you agree to our We and our partners operate globally and use cookies, including for analytics, personalisation, and ads.

Off the Cuff

@Andrew_Cuff

Communications Director
PhD History 2018. Lower Right side of the Bell Curve and the Political Compass
Fight, build, study and pray

Morgan Ortagus @MorganOrtagus 60s

I will always be a proud pro-life mother, and in Congress, I'm going to fight to defund Planned Parenthood

1 9

Off the Cuff
@Andrew_Cuff

Follow

Replying to @MorganOrtagus

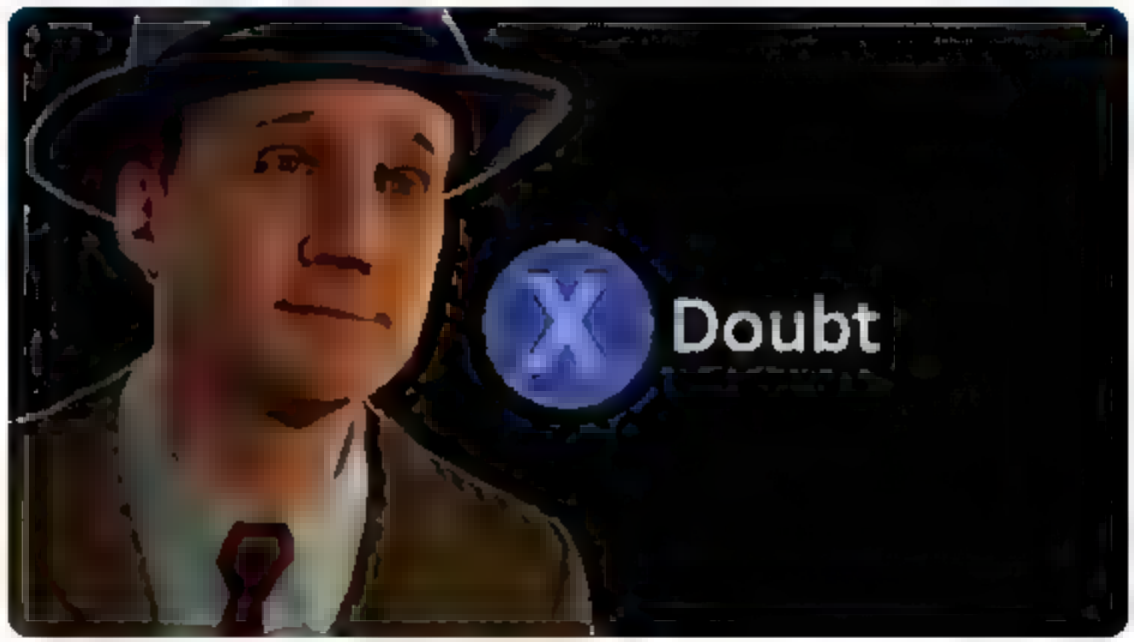

9:10 AM · 18 Apr 2022

© 2022 Twitter About Help Center Terms Privacy policy Cookies Ads info

INTERNET ARCHIVE
WEB TEXT VIDEO AUDIO SOFTWARE IMAGE
SIGN UP LOG IN UPLOAD

DONATE

INTERNET ARCHIVE
WayBackMachine

Sorry.

This snapshot cannot be displayed due to an internal error

The Wayback Machine is an initiative of the Internet Archive, a 501(c)(3) non-profit, building a digital library of Internet sites and other cultural artifacts in digital form. Other projects include Open Library & archive-it.org

Your use of the Wayback Machine is subject to the Internet Archive's Terms of Use

By using Twitter's services you agree to our We and our partners operate globally and use cookies, including for analytics, personalisation, and ads

Mark Granza

@markgranza

Italian Londoner founding editor / publisher contact for pitches. dms or mark at m1776

© 2022 Twitter About Help Center Terms Privacy policy Cookies Ads info

---

Mark Granza
@markgranza

Follow

Please like and RT if you think Jack should!

> **IM—1776** @m1776
> @jack, now that you have more freedom to express your own opinions, would you agree to give us an interview? Unlike CNN, we have a real audience and ask honest questions. twitter.com/jack/status/15..

5:40 AM · 19 Apr 2022

2 Retweets **4** Likes

1 2 4

By using Twitter's services you agree to our We and our partners operate globally and use cookies, including for analytics, personalisation, and ads.

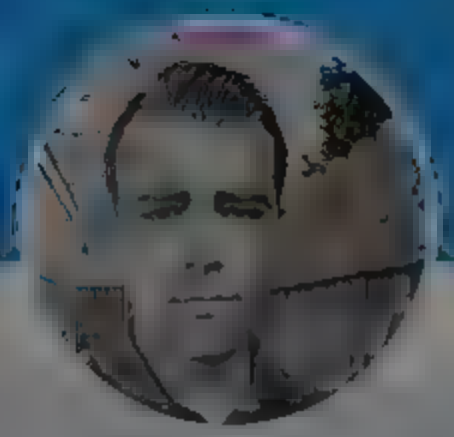

Off the Cuff

@AndrewJCuff

Communications Director
PhD History 2018. Lower Right side of the Bell Curve and the Political Compass
Fight, build, study, and pray

Off the Cuff
@AndrewJCuff

Follow

New media platform for Pennsylvania that is balanced and rigorous, with stellar leadership in @CFMcElwee and @MindofTorres. Huge benefit for our state!

I'm proud to have my article on Dr. Oz featured for launch day—click your way over there.

> **Charles McElwee** @CFMcElwee
> Today marks the official launch of RealClearPennsylvania! We'll feature a daily curation of must see stories that show all sides of every vital issue
>
> Follow @RealClearPA and deputy editor @MindofTorres on Twitter! ...
>
> Show this thread

5:44 AM · 19 Apr 2022

© 2022 Twitter About Help Center Terms Privacy policy Cookies Ads info

Off the Cuff

Communications Director
PhD History 2018. Lower Right side of the Bell Curve and the Political Compass
Right hand study and pray

Off the Cuff
@AndrewJCuff

Follow

Has France "returned to honor" yet?

You must understand, I'm not asking about the election.

6:04 AM · 19 Apr 2022

© 2022 Twitter About Help Center Terms Privacy policy Cookies Ads info

By using Twitter's services you agree to

Home About

Off the Cuff

@A

Communications Director
PhD History 2018. Lower-Right side of the Bell Curve and the Political Compass
Fight, build, study, and pray

Off the Cuff
@AndrewJCuff

Follow

People are telling me I stepped on a land mine by using Trump's name in vain in this article.

I don't really care, I just want the country's most influential Republican to do the best job he can.

If honesty is bad for business, at least I'll fail happy.

8:20 AM · 19 Apr 2022

sonal sat on, and ads.

Log in

© 2022 Twitter About Help Center Terms Privacy policy Cookies Ads info

By using Twitter's services you agree to ... sonal sat on, and ads.

Home About

Have an account Log in

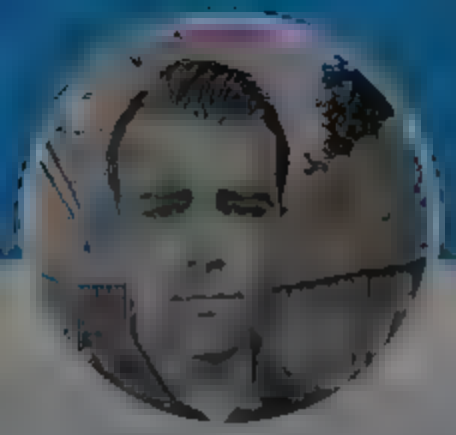

Off the Cuff

@Andrew[illegible]

Communications Director [illegible] PhD History 2018. Lower-Right side of the Bell Curve [illegible] and the Political Compass [illegible] Fight, build, study, and pray

[illegible]

Off the Cuff

@AndrewJCuff

Follow

The art of headline creation has not progressed much since early 20th-century newspapers, despite digital tech advances.

The innate sense of newsmakers for the exact tension on their audience's heartstrings is impressive to say the least.

Some 1948 classics:

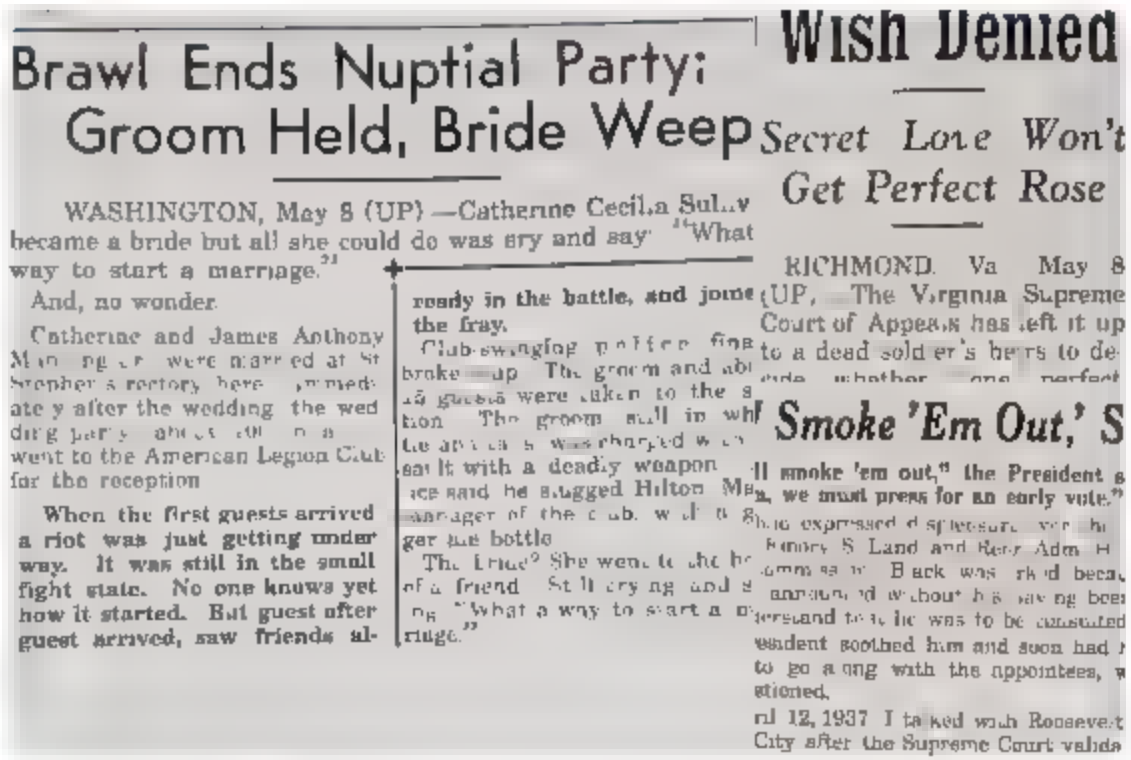

Brawl Ends Nuptial Party: Groom Held, Bride Weep

WASHINGTON, May 8 (UP) —Catherine Cecilia Sulliv became a bride but all she could do was cry and say: "What way to start a marriage."

And, no wonder.

Catherine and James Anthony M[illegible] were married at St Stephen's rectory here. Immediately after the wedding the wedding party [illegible] went to the American Legion Club for the reception.

When the first guests arrived a riot was just getting under way. It was still in the small fight state. No one knows yet how it started. But guest after guest arrived, saw friends already in the battle, and joined the fray.

Club-swinging police finally broke up. The groom and about 15 guests were taken to the station. The groom, still in whi[illegible] was charged with [illegible] sault with a deadly weapon [illegible] said he slugged Hilton Ma[illegible] manager of the club, with a [illegible] ger ale bottle.

The bride? She went to the h[illegible] of a friend. Still crying and s[illegible] "What a way to start a marriage."

Wish Denied

Secret Love Won't Get Perfect Rose

RICHMOND, Va., May 8 (UP) —The Virginia Supreme Court of Appeals has left it up to a dead soldier's heirs to decide whether [illegible] perfect

Smoke 'Em Out,' S

"I smoke 'em out," the President s[illegible] "we must press for an early vote."

[illegible] expressed displeasure over the [illegible] Emory S. Land and Rear Adm. H[illegible] commission. Black was [illegible] because announced without his having been understand that he was to be consulted. President soothed him and soon had [illegible] to go along with the appointees, w[illegible] stioned.

[illegible] 12, 1937 I talked with Roosevelt [illegible] City after the Supreme Court valida[illegible]

9:48 AM · 19 Apr 2022

© 2022 Twitter About Help Center Terms Privacy policy Cookies Ads Info

Home Moments Log in

Off the Cuff

@A d ewJCuff

Follow

It's unfortunate that my timeline had to be full of this gross photo today

10:37 AM · 19 Apr 2022

2 Likes

2 2

MetaParodyAccount, Fact-Checker to the Stars™ @Account · 47m

Replying to @Andrew Cuff

What a horrible day to have eyes

1

Off the Cuff

@A d ew

Communications Director
PhD History 2018. Lower Right side of the Bell Curve and the Political Compass
Right hand study and pray

By using Twitter's services you agree to ... sonal sat on, and ads.

Home About

Have an account Log in

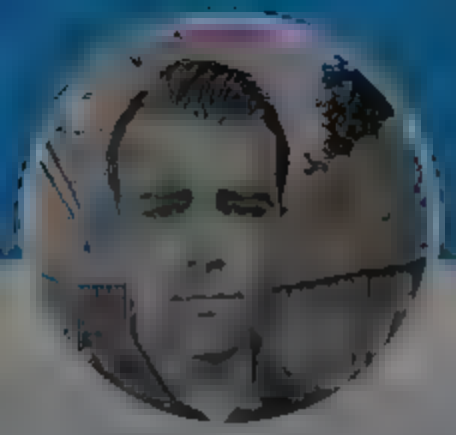

Off the Cuff

@Andrew[illegible]

Communications Director [illegible] PhD History 2018. Lower-Right side of the Bell Curve [illegible] and the Political Compass [illegible] Fight, build, study, and pray

[illegible]

Off the Cuff

@AndrewJCuff

Follow

The art of headline creation has not progressed much since early 20th-century newspapers, despite digital tech advances.

The innate sense of newsmakers for the exact tension on their audience's heartstrings is impressive to say the least.

Some 1948 classics:

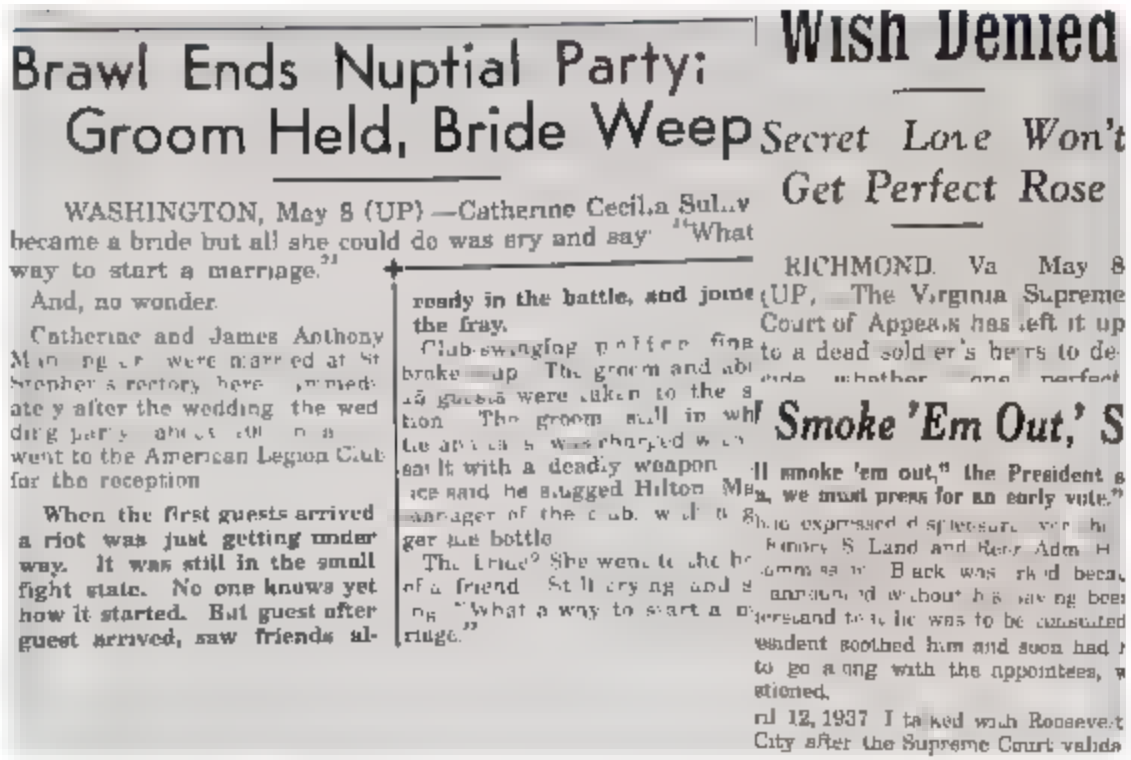

Brawl Ends Nuptial Party: Groom Held, Bride Weep

WASHINGTON, May 8 (UP) —Catherine Cecilia Sulliv became a bride but all she could do was cry and say: "What way to start a marriage."

And, no wonder.

Catherine and James Anthony M[illegible] were married at St Stephen's rectory here. Immediately after the wedding the wedding party [illegible] went to the American Legion Club for the reception.

When the first guests arrived a riot was just getting under way. It was still in the small fight state. No one knows yet how it started. But guest after guest arrived, saw friends already in the battle, and joined the fray.

Club-swinging police finally broke up. The groom and about 15 guests were taken to the station. The groom, still in whi[illegible] was charged with [illegible] sault with a deadly weapon [illegible] said he slugged Hilton Ma[illegible] manager of the club, with a [illegible] ger ale bottle.

The bride? She went to the h[illegible] of a friend. Still crying and s[illegible] "What a way to start a marriage."

Wish Denied

Secret Love Won't Get Perfect Rose

RICHMOND, Va., May 8 (UP) —The Virginia Supreme Court of Appeals has left it up to a dead soldier's heirs to decide whether [illegible] perfect

Smoke 'Em Out,' S

"I smoke 'em out," the President s[illegible] "we must press for an early vote."

[illegible] expressed displeasure over the [illegible] Emory S. Land and Rear Adm. H[illegible] commission. Black was [illegible] because announced without his having been understand that he was to be consulted. President soothed him and soon had [illegible] to go along with the appointees, w[illegible] stioned.

[illegible] 12, 1937 I talked with Roosevelt [illegible] City after the Supreme Court valida[illegible]

9:48 AM · 19 Apr 2022

© 2022 Twitter About Help Center Terms Privacy policy Cookies Ads Info

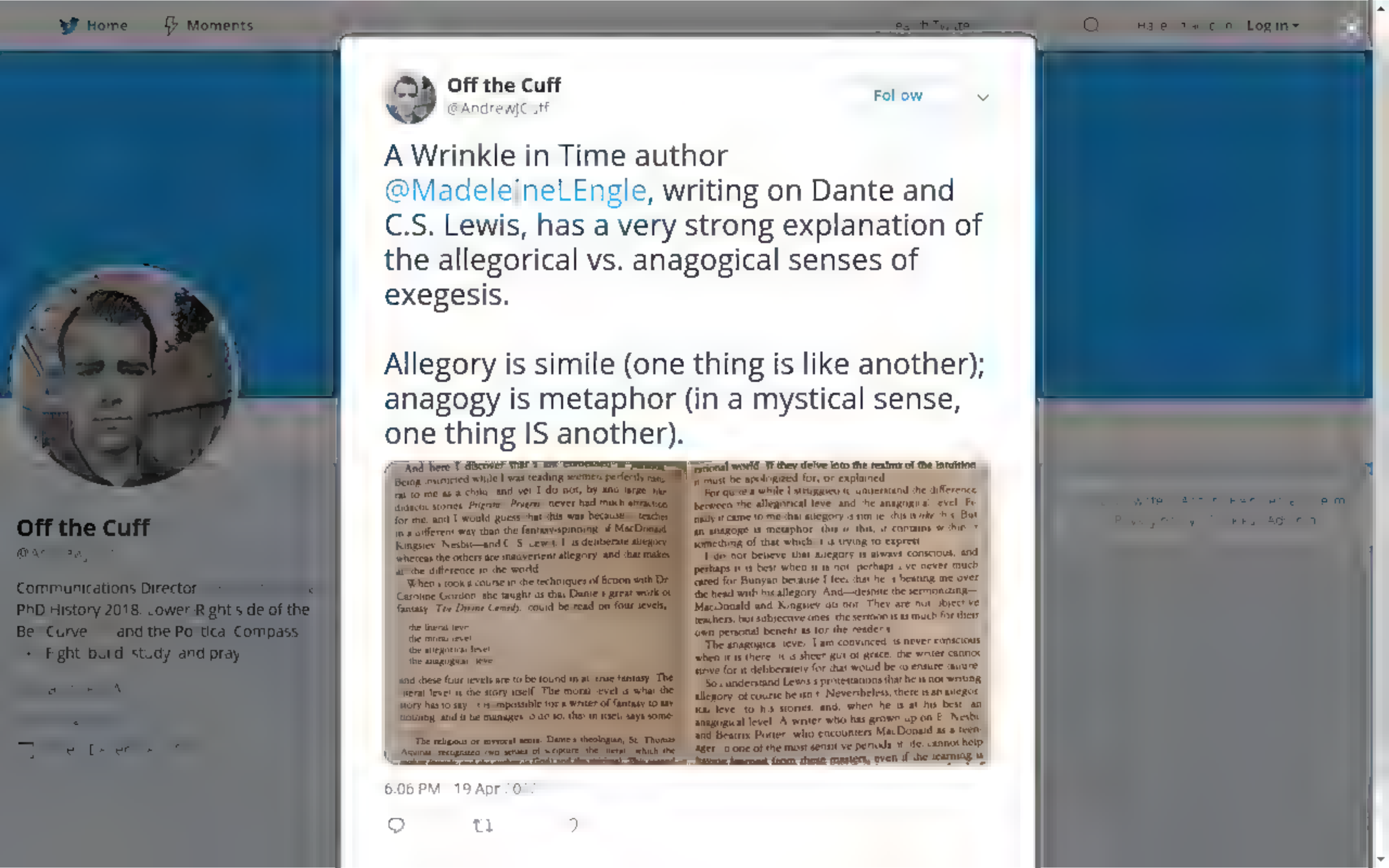
Home
Moments
Log in
Off the Cuff
@AndrewJCuff
Follow
A Wrinkle in Time author @MadeleineLEngle, writing on Dante and C.S. Lewis, has a very strong explanation of the allegorical vs. anagogical senses of exegesis.
Allegory is simile (one thing is like another); anagogy is metaphor (in a mystical sense, one thing IS another).
6:06 PM · 19 Apr
Off the Cuff
Communications Director
PhD History 2018. Lower-Right side of the Bell Curve and the Political Compass
Fight, build, study, and pray

By using Twitter's services you agree to our We and our partners operate globally and use cookies, including for analytics, personal sation, and ads.

Off the Cuff

@[illegible]

Communications Director [illegible]
PhD History 2018. Lower Right side of the Bell Curve and the Political Compass
• Fight build study and pray

[illegible]

[illegible]

Off the Cuff
@Andrew Cuff

Follow

White boy summer is coming

6:15 PM · 19 Apr 2022

© 2022 Twitter About Help Center Terms Privacy policy Cookies Ads info

By using Twitter's services you agree to ... sonal sat on, and ads.

Home About

Have an account Log in

Off the Cuff

@A...

Communications Director ... PhD History 2018. Lower-Right side of the Bell Curve ... and the Political Compass

- Fight, build, study, and pray

Lewis, has a very strong explanation of the allegorical vs. anagogical senses of exegesis

Allegory is simile (one thing is like another); anagogy is metaphor (in a mystical sense, one thing IS another).

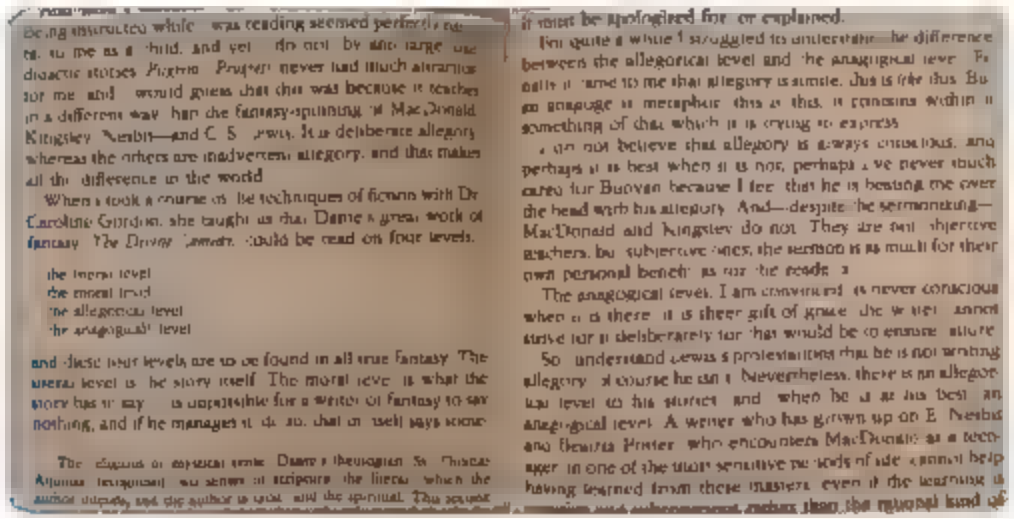

Being instructed while I was reading seemed perfectly natural to me as a child, and yet I do not, by and large, use didactic stories. *Pilgrim's Progress* never had much attraction for me, and I would guess that this was because it teaches in a different way than the fantasy-spinning of MacDonald, Kingsley, Nesbit—and C. S. Lewis. It is deliberate allegory, whereas the others are inadvertent allegory, and that makes all the difference in the world.

When I took a course on the techniques of fiction with Dr. Caroline Gordon, she taught us that Dante's great work of fantasy, *The Divine Comedy*, could be read on four levels:

the literal level
the moral level
the allegorical level
the anagogical level

and these four levels are to be found in all true fantasy. The literal level is the story itself. The moral level is what the story has to say. It is impossible for a writer of fantasy to say nothing, and if he manages it, do so, that in itself says some-

The religious or mystical sense. Dante's theologian, St. Thomas Aquinas, recognized two senses of scripture: the literal, which the author intends, and the author is God, and the spiritual. This second

it must be apologized for, or explained.

For quite a while I struggled to understand the difference between the allegorical level and the anagogical level. Finally it came to me that allegory is simile, this is like this. But an anagoge is metaphor, this is this, it contains within it something of that which it is trying to express.

I do not believe that allegory is always conscious, and perhaps it is best when it is not, perhaps I've never much cared for Bunyan because I feel that he is beating me over the head with his allegory. And—despite the sermonizing—MacDonald and Kingsley do not. They are not objective teachers, but subjective ones, the sermon is as much for their own personal benefit as for the reader's.

The anagogical level, I am convinced, is never conscious when it is there; it is sheer gift of grace, the writer cannot strive for it deliberately for that would be to ensure failure.

So I understand Lewis's protestations that he is not writing allegory. Of course he isn't. Nevertheless, there is an allegorical level to his stories, and when he is at his best, an anagogical level. A writer who has grown up on E. Nesbit and Beatrix Potter, who encounters MacDonald as a teenager, in one of the most sensitive periods of life, cannot help having learned from these masters, even if the learning is ... than the rational kind of

1 2

Mike Jackson @mkjcksn · 2m

Surprised she doesn't know the four senses stretch back a little further than Dante

1

Off the Cuff
@Andrew Cuff

Follow

Replying to @mkjcksn @Madeleine_Engle

It's just a standard diagnosis of prot brain, if you read the footnote (Tyndale, lol).

6:17 PM · 19 Apr 2022

1 Like

1

2022 Twitter · About · Help Center · Terms · Privacy policy · Cookies · Ads info

By using Twitter's services you agree to our We and our partners operate globally and use cookies, including for analytics, personalisation, and ads.

Off the Cuff
@Andrew_Cuff

Follow

Andrew Breitbart speaks from the grave.

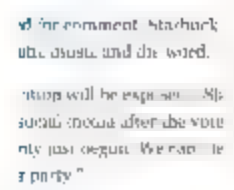

Natalie Allison @[redacted]
@robbystarbuck's comment tennessean.com/story/news/pol

Show this thread

7:1_ PM · 19 Apr 2022

© 2022 Twitter About Help Center Terms Privacy policy Cookies Ads info

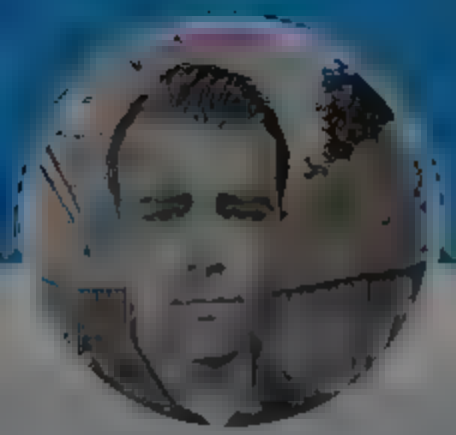

Off the Cuff
@[redacted]

Communications Director [redacted]
PhD History 2018. Lower Right side of the Bell Curve and the Political Compass
• Right hand study and pray

[redacted]

By us ng Tw tter s services you agree to our We and our partners operate globa y and use cookies, nclud ng for analyt cs personal sat on, and ads

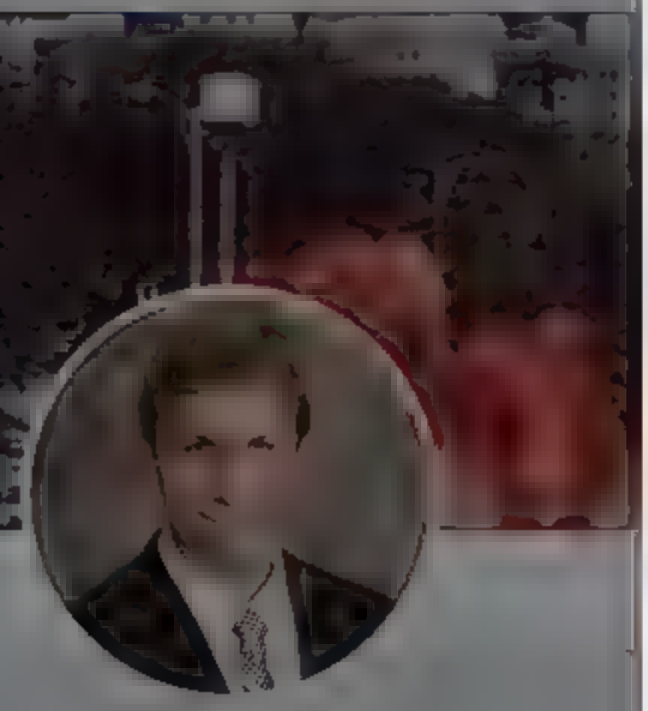

Gabe F. Guidarini

Po tica Analyst Strategist Proud American Current y

Gabe F. Guidarini
@GabeGuidar ni

Follow

It's not the job of state GOP parties to decide who gets on the ballot and who doesn't. Signatory thresholds are fine, but this is deliberate and targeted elimination of opposition to an establishment favored candidate.

> **Natalie Allison** @ata e a SO
> Trump's endorsed candidate in TN 5, @MorganOrtagus, and @robbystarbuck were just kicked off the pr mary ba lot by the Tennessee Repub ican Party Their GOP credentials were chal enged because they haven't voted in three recent pr mar es there. newschannel5.com/news/tennessee...
> Show this thread

8 05 PM 19 Apr 2022

2022 w ter About Help Center erm Privacy p O cy Cookies Ad n o

Home Moments Log in

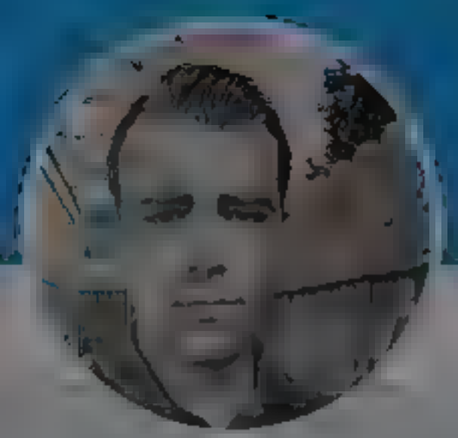

Off the Cuff

@A[illegible]

Communications Director [illegible]
PhD History 2018. Lower Right side of the Bell Curve and the Political Compass
• Right build study and pray

[illegible]

Off the Cuff
@AndrewJC[illegible]tf

Follow

St. Vincent College (Latrobe, PA) is embarrassed about its abysmal record and pathetic overreaction during COVID, so they rebuke the faculty who invited David Azerrad, @Hillsdale professor and @NatConTalk speaker, to speak alongside Dr. Scott Atlas et al.

8:34 PM · 19 Apr 20[illegible]

1

[illegible]

Home Moments

Off the Cuff

@[redacted]

Communications Director [redacted]
PhD History 2018. Lower Right side of the Bell Curve and the Political Compass
Right build study and pray

[redacted]

1

Off the Cuff
@AndrewJCuff

Follow

St. Vincent leadership is trying to claim that Dr. Azerrad (PhD, @UofDallas) "degrades the sanctity of human life" because he dares talk about race (which is laughable).

I would say this is childish, but I would be gravely disappointed if my children were so cowardly.

8:34 PM · 19 Apr 2022

© 20[redacted] Twitter [redacted] About [redacted] Help Center Terms Privacy policy Cookies Ads info

Log in

By using Twitter's services you agree to ... sonal sat on, and ads.

Home About

Have an account Log in

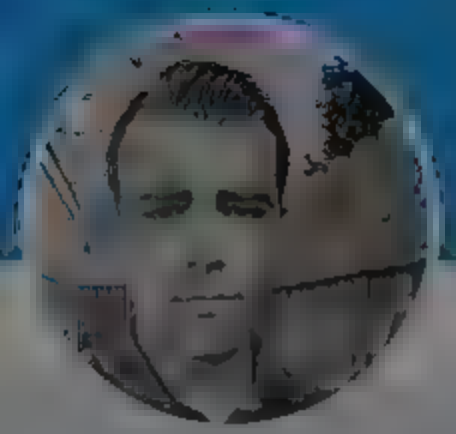

Off the Cuff

@A...

Communications Director ... PhD History 2018. Lower-Right side of the Bell Curve ... and the Political Compass

- Fight, build, study, and pray

1

Off the Cuff @AndrewJCuff · 13m

St. Vincent leadership is trying to claim that Dr. Azerrad (PhD, @...) "degrades the sanctity of human life" because he dares talk about race (which is laughable).

I would say this is childish, but I would be gravely disappointed if my children were so cowardly

1

Off the Cuff
@Andrew Cuff

Follow

You want to know what really degrades human life? Forcing perfectly healthy 20-somethings to quarantine, vax, mask, and social distance for months and months, waffling back and forth between open and closed. Dr. Atlas called you out on it and you're salty.

Off the Cuff @AndrewJCuff
Scott Atlas is verbal carpet-bombing COVID tyranny in this lecture

8:48 PM · 19 Apr 2022

© 2022 Twitter · About · Help Center · Terms · Privacy policy · Cookies · Ads info

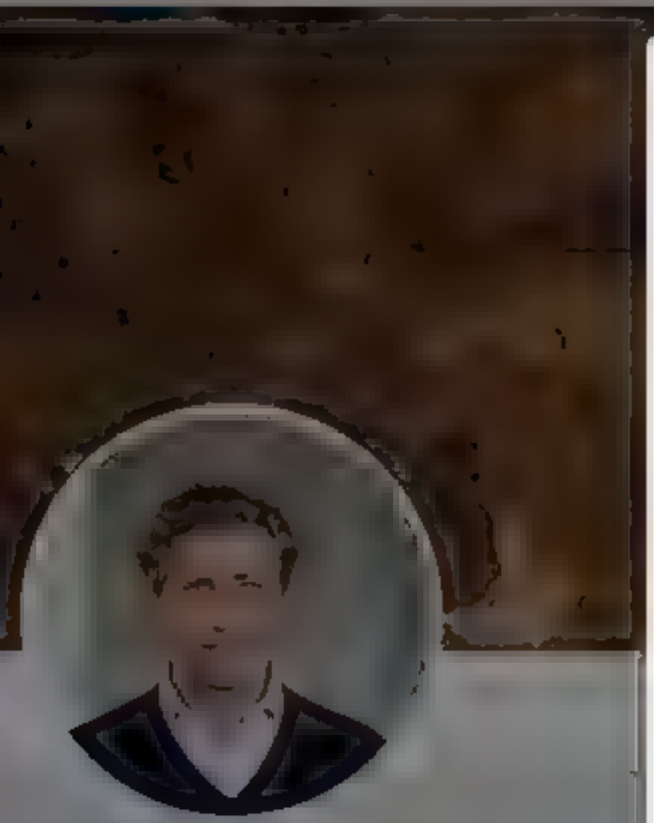

Max Niederhofer (maxniede... Follow
@maxn ederhofer

I think the simpler explanation is that the experts lied and we have the internet so we found out

> **Brian Kemple** @rea or ankemp e
> The fundamental unspoken divide between those adu ating the wisdom of experts & those ncreasingly distrustfu. of Th ngs They Are To d res des in one's att tude towards knowledge tself...,
> Show th s thread

8 39 PM 19 Apr 2022

2022 Twitter About Help Center Terms Privac po cy Cookies Ads nfo

Max Niederhofer (maxniederhofer.eth)

@ [illegible]

Partner Heartcore Cap ta
( ). de ete tweets

Prev AMDG/H+

[illegible]

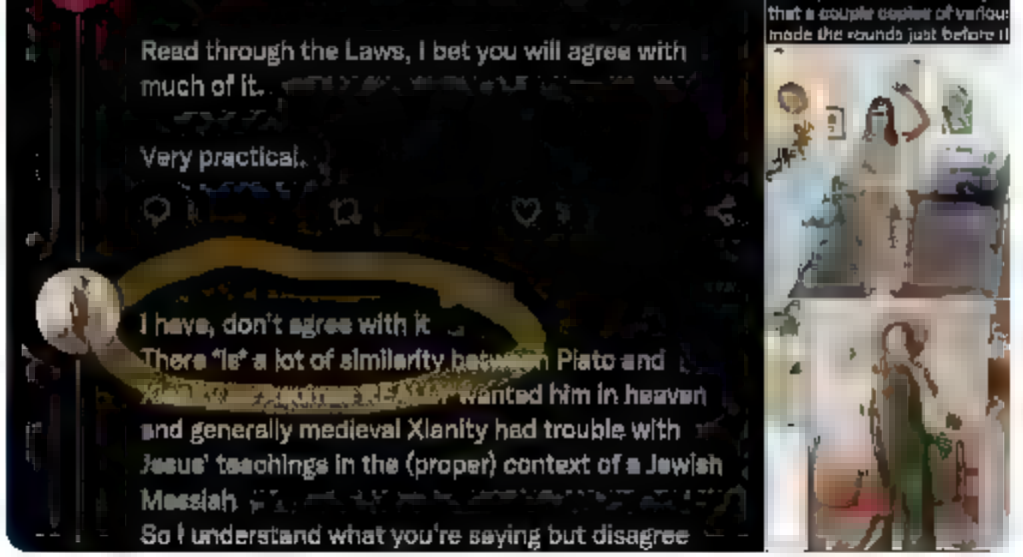

3 12

Off the Cuff
@AndrewJCuff

Follow

Replying to

Aquinas certainly knew Plato's views. He was the foremost commentator on Pseudo-Dionysius, full of citation from Plotinus and Proclus (ergo Plato).

Good point often missed on the chronology.

Your overall argument is correct, especially re: Laws. Justin Martyr an early adapter.

9:53 PM · 19 Apr 2022

Home Moments Log in

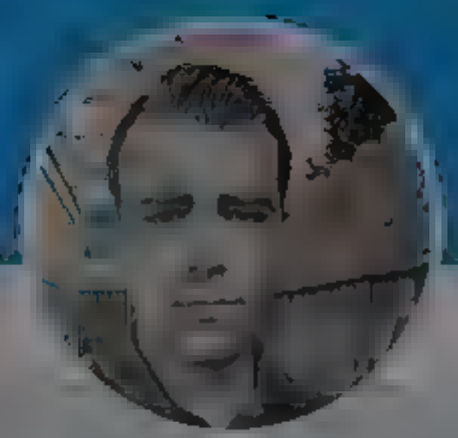

Off the Cuff

@A[illegible]

Communications Director [illegible]
PhD History 2018. Lower Right side of the Bell Curve and the Political Compass
• Right build study and pray

[illegible]

Off the Cuff
@AndrewJC[illegible]tf

Follow

St. Vincent College (Latrobe, PA) is embarrassed about its abysmal record and pathetic overreaction during COVID, so they rebuke the faculty who invited David Azerrad, @Hillsdale professor and @NatConTalk speaker, to speak alongside Dr. Scott Atlas et al.

8:34 PM · 19 Apr 20[illegible]

1

[illegible]

By using Twitter's services you agree to our
We and our partners operate globally and use cookies, including for analytics, personalisation, and ads.

Off the Cuff
@Andrew_Cuff

Follow

Although this anon Cardinal's letter is strong as a critique of Pope Francis, it misses the most important point:

There can be no "good papacy" in a world of electric media. EPISTEMIC NOISE prevents one person from effectively imparting tradition to all.

5:56 AM · 20 Apr 2022

Off the Cuff

Communications Director
PhD History 2018. Lower-Right side of the Bell Curve and the Political Compass
Fight, build, study, and pray

© 2022 Twitter · About · Help Center · Terms · Privacy policy · Cookies · Ads info

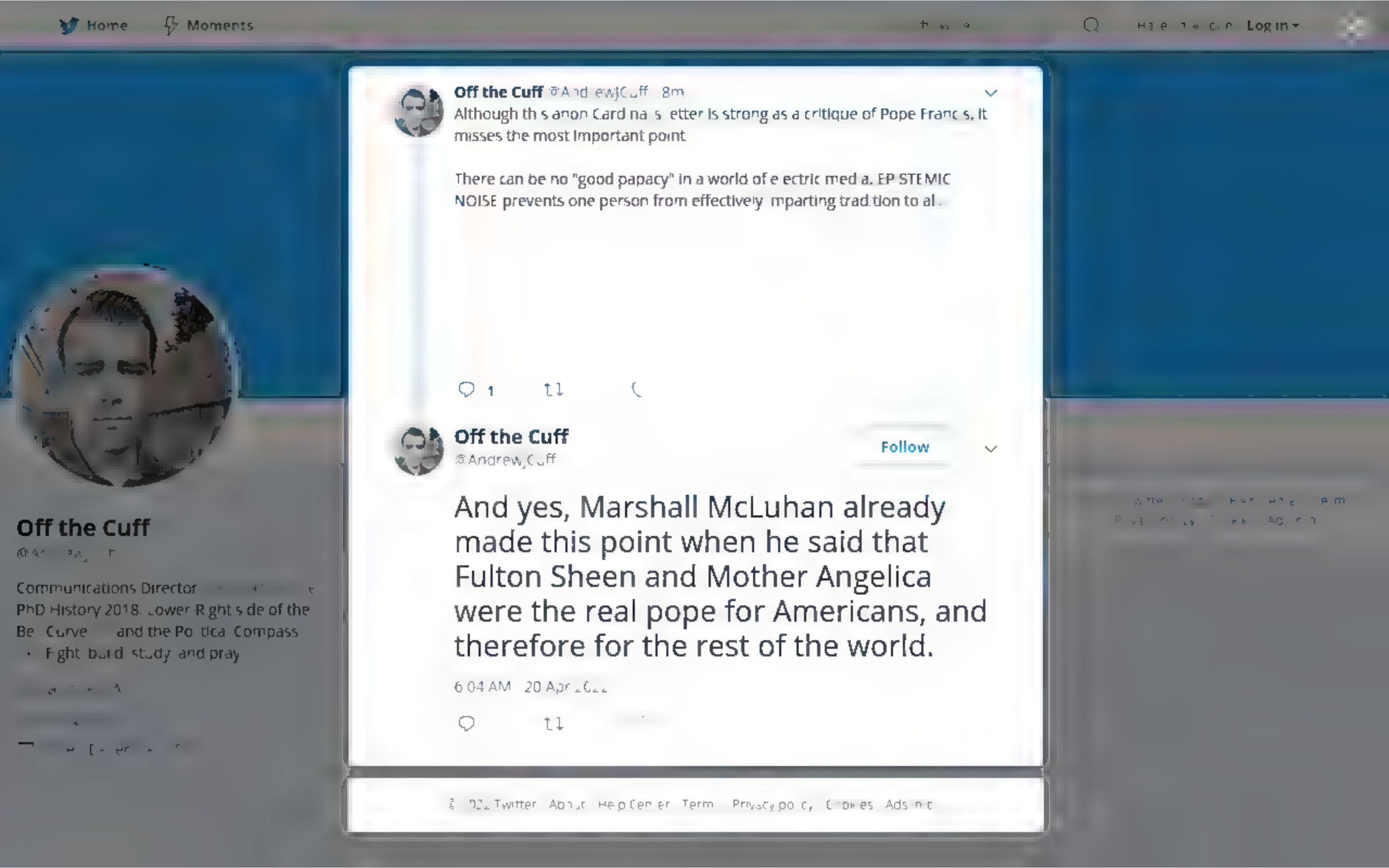
Home
Moments
Log in
Off the Cuff @AndrewJCuff 8m
Although this anon Cardinal's letter is strong as a critique of Pope Francis, it misses the most important point
There can be no "good papacy" in a world of electric media. EPISTEMIC NOISE prevents one person from effectively imparting tradition to all.
1
Off the Cuff
@AndrewJCuff
Follow
And yes, Marshall McLuhan already made this point when he said that Fulton Sheen and Mother Angelica were the real pope for Americans, and therefore for the rest of the world.
6:04 AM · 20 Apr 2022
Off the Cuff
Communications Director
PhD History 2018. Lower-Right side of the Bell Curve and the Political Compass
Fight, build, study, and pray

By using Twitter's services you agree to our ... We and our partners operate globally and use cookies, including for analytics, personal sation, and ads.

Off the Cuff

@Andrew_Cuff

Follow

Nonsense. The "far right" currently has zero power, while the far left is itself the regime.

Biden ran on transgender surgeries for kids, it was part of his platform. That's far left.

Every major corporation, every top university, tech platform, moviemaker supports this.

Elon Musk @elonmusk

A social media platform's policies are good if the most extreme 10% on left and right are equally unhappy

6:10 AM · 20 Apr 2022

Off the Cuff

Communications Director ... PhD History 2018. Lower-Right side of the Bell Curve ... and the Political Compass ... Fight, build, study, and pray

© 2022 Twitter About Help Center Terms Privacy policy Cookies Ad info

Home Moments

IM

IM—1776

Future of dissent

IM—1776

@im1776

Follow

IM ISSUE °1, "Art & Literature for Dissidents", is now available to purchase on our new site.

150 pages of never-before-published and exclusive content. No adverts.

ORDER YOUR COPY NOW:
impublishing.store

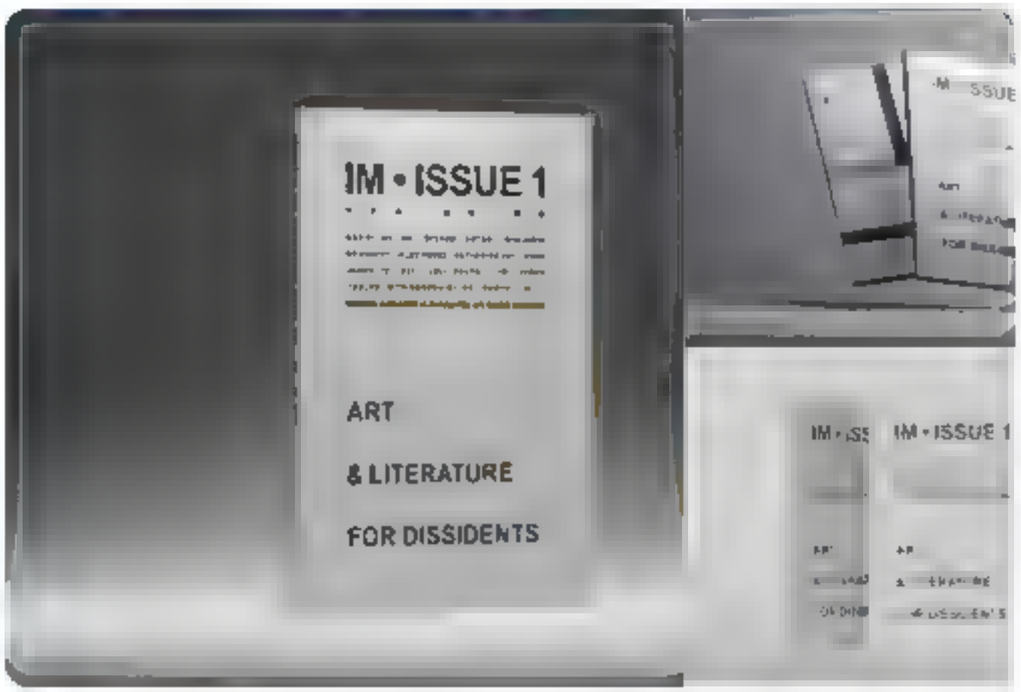

7:12 AM · 20 Apr 2022

6 Retweets 11 Likes

Log in

By using Twitter's services you agree to ... sonal sat on, and ads.

Home About

Log in

Off the Cuff

@AndrewJCuff

Follow

Yes @SohrabAhmari and @amconmag. As a former academic who now works campaigns, I think the clash between intellectual & political is a distinctly American conundrum.

Only a scholar-patriot could say, as @JDVance1 did: The Professors are the Enemy.

8:52 AM · 20 Apr 2022

Off the Cuff

Communications Director ... PhD History 2018. Lower-Right side of the Bell Curve ... and the Political Compass

Fight, build, study, and pray

© 2022 Twitter About Help Center Terms Privacy policy Cookies Ads info

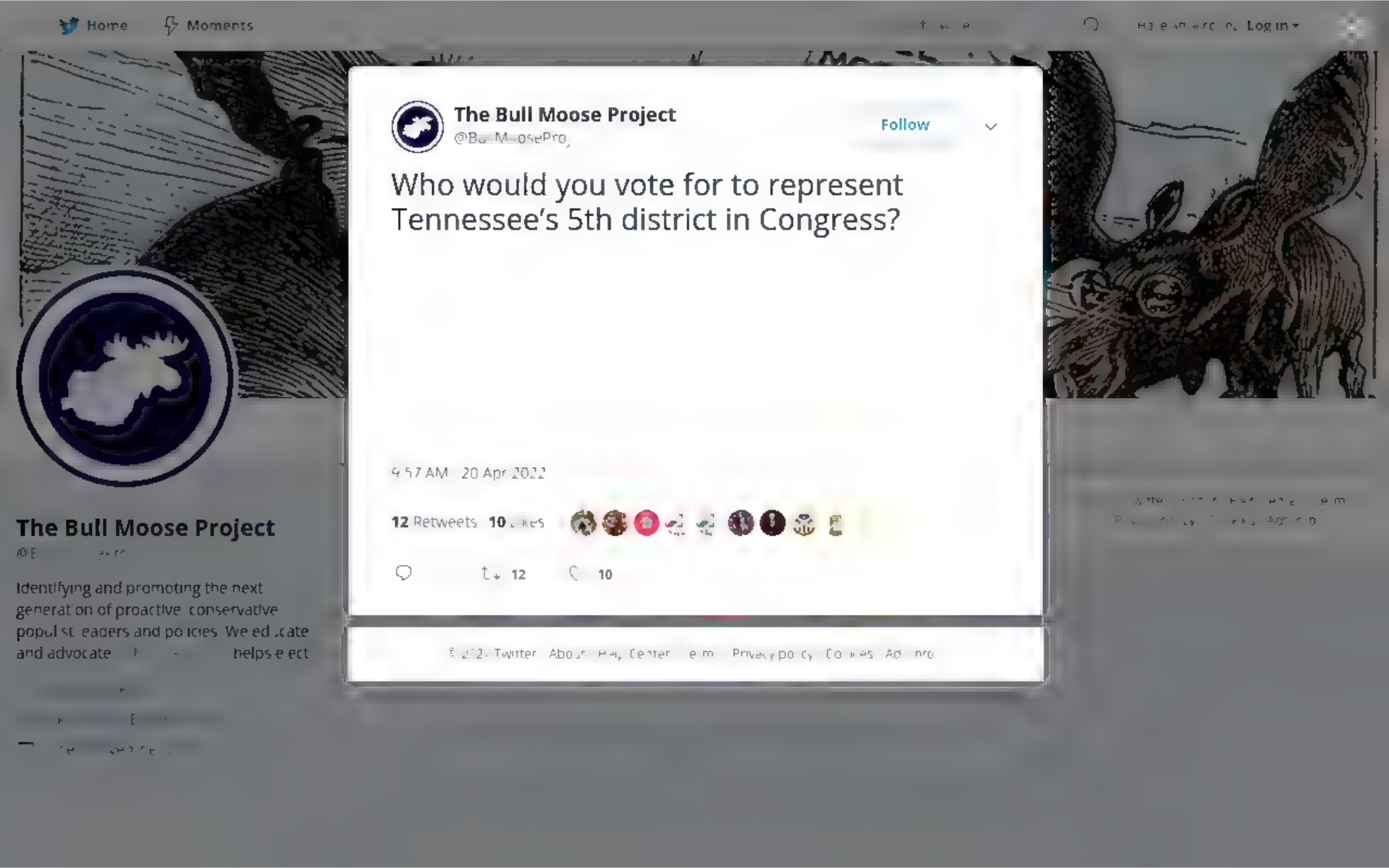
Home
Moments
Log in
The Bull Moose Project
Follow
Who would you vote for to represent Tennessee's 5th district in Congress?
9:57 AM · 20 Apr 2022
12 Retweets 10 Likes
12
10
The Bull Moose Project
Identifying and promoting the next generation of proactive, conservative populist leaders and policies. We educate and advocate
helps elect

Home Moments

Log in

Off the Cuff

Communications Director
PhD History 2018. Lower Right side of the Bell Curve and the Political Compass
Fight build study and pray

2 1

David Goughnour @GoughnourDavid 2m
Another inadequate tribute. What where the hurtful divisive comments?

1 1

Off the Cuff
@AndrewJCuff

Follow

Replying to @GoughnourDavid @Hillsdale

Azerrad dared criticize Kamala Harris and point out the propaganda campaign behind the "hidden figures" and George Washington Carver.

10:55 AM · 20 Apr 20

© 2021 Twitter About Help Center Terms Privacy policy Cookies Ads info

Off the Cuff

Communications Director
PhD History 2018. Lower Right side of the Bell Curve and the Political Compass
Fight build study and pray

Off the Cuff
@Andrew Cuff

Follow

I want @MorganOrtagus to get a fair chance at showing how much conservative support she has.

Come on Morgan retweet this poll to your voters

> **The Bull Moose Project** @B MoosePro
> Who would you vote for to represent Tennessee's 5th district in Congress?

1:07 PM · 20 Apr 2022

© 2022 Twitter About Help Center Terms Privacy policy Cookies Ads info

Home Moments Log in

Off the Cuff

Communications Director
PhD History 2018. Lower Right side of the Bell Curve and the Political Compass
Right board study and pray

The American Sun @NewAtlantisSun · 1h
What if republicans discovered you could reward your friends and punish your enemies

> **Tim Swain** @SwainforSenate
> BREAKING: Florida Senate, on a 23-16 vote, just passed legislation ENDING Disney's tax privilege, self-governing power & special exemption status
> Show this thread
>
> 4 16 96

Adamas Nemesis @AdamasNemesis · 51m
That's the great "New Right"? That's all there is to you people? Bech.

1

Off the Cuff
@AndrewJCuff

Follow

Replying to @AdamasNemesis @NewAtlantisSun

strangely, somehow it's enough

12:49 PM · 20 Apr 2022

By using Twitter's services you agree to our We and our partners operate globally and use cookies, including for analytics, personal sation, and ads.

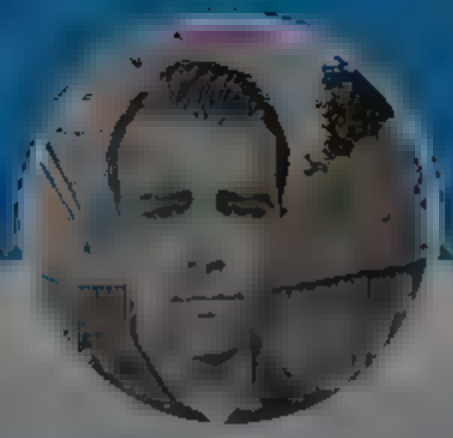

Off the Cuff

Communications Director
PhD History 2018. Lower Right side of the Bell Curve and the Political Compass
Right build study and pray

Off the Cuff
@Andrew_Cuff

Follow

Well, I officially got called an incel in Vanity Fair

7:07 PM · 20 Apr 2022

1 Like

1

© 2022 Twitter About Help Center Terms Privacy policy Cookies Ads info

have shown forth in the 20th century, produced under the init ative of Met. Athanasios of Limasso

1 1 22

Off the Cuff
@AndrewJCuff

Follow

Replying to

Dream team

9:33 PM · 20 Apr 2022

By using Twitter's services you agree to
sonal sat on, and ads.
Home About
Log in
Off the Cuff
Communications Director
PhD History 2018. Lower Right side of the Be Curve and the Po tica Compass
Fight build study and pray
© 20 Twitter About Help Center Terms Privacy policy Cookies Ads

By using Twitter's services you agree to our ... We and our partners operate globally and use cookies, including for analytics, personalisation, and ads.

Off the Cuff

@Andrew_Cuff

Communications Director ...
PhD History 2018. Lower Right side of the Bell Curve and the Political Compass
Fight, build, study and pray

...

...

...

Off the Cuff
@Andrew_Cuff

Follow

Slain

Kathy Barnette @Kathy4Truth
What's your favorite thing about this picture?
A) the awkward pose
B) the enormous shove
C) the blazer and fancy shoes

6:... AM · 21 Apr 2022

© 2022 Twitter About Help Center ... Privacy policy Cookies Ads info

By using Twitter's services you agree to our We and our partners operate globally and use cookies, including for analytics, personalisation, and ads.

Off the Cuff

Communications Director PhD History 2018. Lower Right side of the Bell Curve and the Political Compass Fight, build, study, and pray

Semmelweis @Semmelweis7 · 4m

The takeaway from this should not be *muh weed* but using this same strategy of nullification and noncompliance for other more important issues

> **Spike Cohen** @RealSpikeCohen
> Cannabis is still federally illegal
>
> And yet, the majority of Americans now live in a state or municipality where it's legal to use cannabis...
>
> 1 3

Off the Cuff
@AndrewJCuff

Follow

Replying to @Semmelweis7

All federal firearms law
All USCCR memoranda
All Dept of Ed "reforms"
All foreign deployments of National Guardsmen
Corrupt FDA scheduling and regulations

List goes on

6:35 AM · 21 Apr 2022

© 2022 Twitter About Help Center Terms Privacy policy Cookies Ads info

Off the Cuff

@[redacted]

Communications Director [redacted]
PhD History 2018. Lower Right side of the Bell Curve and the Political Compass
Right board study and pray

[redacted]

[redacted]

Off the Cuff
@Andrew_Cuff

Follow

TEACHER! TEACHER! The Claremont Institute won't come in from reeeeeeeecess!

> **Tim Miller** @T mad
> "What Raw Egg Nationalist's American Mind byline doesn't tell you is that his cookbook is published by Antelope Hill Publishing. Antelope Hill is 'openly fascist'...To celebrate Hitler's birthday they offered a discount on all its books." thebulwark.com/the-decay-at-t...

9:57 AM · 21 Apr 2022

[redacted]

[redacted]

By using Twitter's services you agree to our We and our partners operate globally and use cookies, including for analytics, personal sation, and ads.

Off the Cuff

@Andrew_Cuff

Communications Director
PhD History 2018. Lower Right side of the Bell Curve and the Political Compass
Right build study and pray

Off the Cuff
@Andrew_Cuff

Follow

At the end of the day, all McKinsey has is its reputation.

They chose to risk it on Chris Wallace and Fareed Zakaria.

Discuss:

> **Andrew Beck** @AndrewBeckSA
> Join us @beckandstone in a few minutes for an impromptu discussion on the epic fail of CNN+ and the professional "expertise" that let such a doomed product even see the light of day twitter.com/i/spaces/1OwGW...

10:01 AM · 21 Apr 2022

© 2022 Twitter About Help Center Terms Privacy policy Cookies Ads info

By using Twitter's services you agree to our We and our partners operate globally and use cookies, including for analytics, personal sation, and ads

ThePeoplesPodcast

The home of the Steak for Breakfast Podcast again! Episodes air Tuesday & Friday. Hit the linktree for all things Steak

ThePeoplesPodcast
@SteakforPodcast Follow

The entire movement needs to circle the wagons around @robbystarbuck and his family. He has been at the tip of the spear in the #SaveAmerica movement since day one, and if the @TNGOP hasn't realized it yet - he ain't going anywhere.

> **Robby Starbuck** @robbystarbuck
> The @TNGOP has been sent a demand letter by my counsel. If they don't respond in the time period we've given them, we'll be forced to take legal action. This is not a fight I wanted but it is one I'll see through until voters are free to choose from ALL Republican candidates!
> Show this thread

11:42 AM · 21 Apr 2022

© 2022 Twitter About Help Center Terms Privacy policy Cookies Ads info

Off the Cuff

Communications Director
PhD History 2018. Lower Right side of the Bell Curve and the Political Compass
Right board study and pray

Off the Cuff
@Andrew Cuff

Follow

Holy crap, Democrats are like a very slow windsock aren't they

Josh Kraushaar @HotlineJosh
Ooh. Mask mandate question for PA SEN Dems.
Show this thread

5:46 PM · 21 Apr 2022

© 2022 Twitter About Help Center Terms Privacy policy Cookies Ads info

By using Twitter's services you agree to our We and our partners operate globally and use cookies, including for analytics, personal sation, and ads.

Off the Cuff

@Andrew_Cuff

Communications Director
PhD History 2018. Lower Right side of the Bell Curve and the Political Compass
• Fight build study and pray

Off the Cuff
@Andrew_Cuff

Follow

Pompeo thinner than McCormick now?
My, how the tables have turned

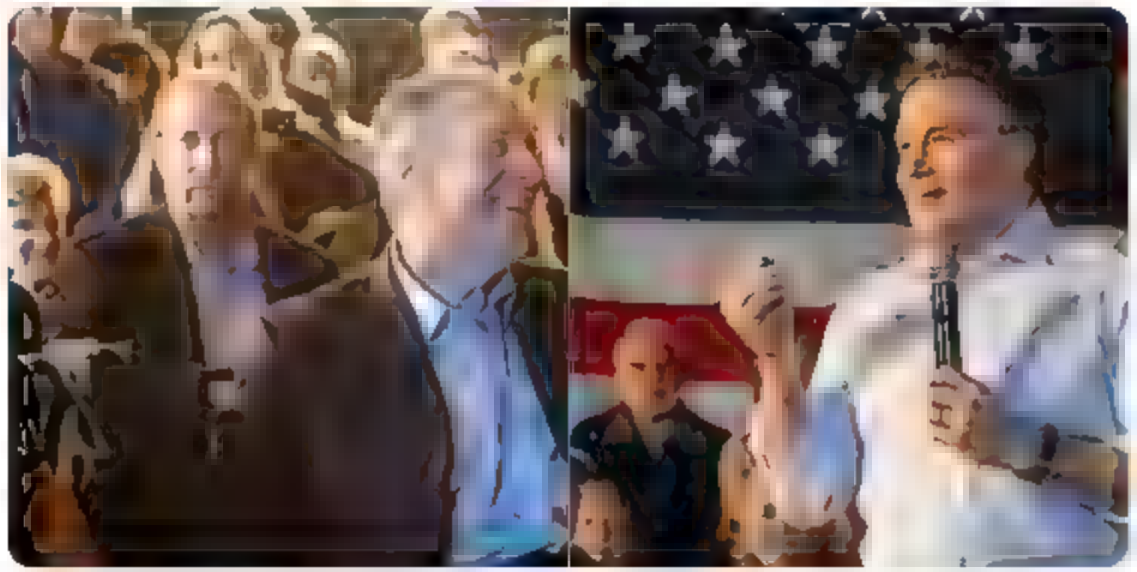

5:40 PM · 21 Apr 2022

© 2022 Twitter About Help Center Terms Privacy policy Cookies Ads info

By using Twitter's services you agree to ... rsonal sat on, and ads.

Home About

Log in

Off the Cuff

@A...

Communications Director ... PhD History 2018. Lower-Right side of the Bell Curve ... and the Political Compass

- Fight, build, study, and pray

Off the Cuff
@AndrewJCuff

Follow

In Jan. '20, the FDA approved a drug called Palforzia that claimed to "cure peanut allergies."

It didn't cure anything. Palforzia, it turns out was just a bunch of crushed up peanuts in a capsule. Price: $50/pill.

FDA almost caught heat for this. But Covid buried the story. RIP

5:48 PM · 21 Apr 2022

© 2022 Twitter · About · Help Center · Terms · Privacy policy · Cookies · Ads info

By using Twitter's services you agree to our

We and our partners operate globally and use cookies, including for analytics, personalisation, and ads.

Ted Budd @TedBuddNC 2m

Biden wants to take away our #2A. I won't let that happen. #NCSEN

3 1 2

Off the Cuff
@AndrewJCuff

Follow

Replying to @TedBuddNC

Firearms are the only situation where I support Big Tech.

7:56 PM · 21 Apr 2022

© 2022 Twitter About Help Center Terms Privacy policy Cookies Ads info

Off the Cuff

Communications Director
PhD History 2018. Lower Right side of the Bell Curve and the Political Compass
• Fight build study and pray

By using Twitter's services you agree to our ... We and our partners operate globally and use cookies, including for analytics, personalisation, and ads.

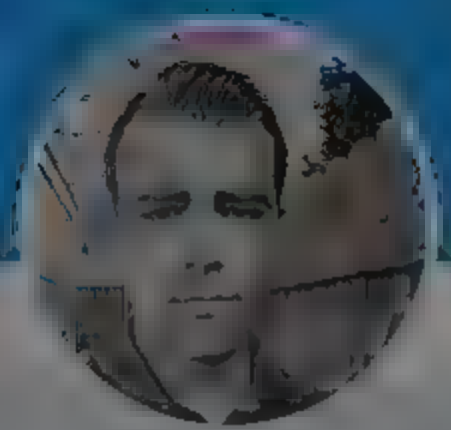

Off the Cuff

Communications Director ... PhD History 2018. Lower-Right side of the Bell Curve ... and the Political Compass ... Fight, build, study, and pray

Ted Budd @TedBuddNC ...

Biden wants to take away our #... won't let that happen! #NCSE

3 1 2

Off the Cuff
@AndrewJCuff

Follow

Replying to @TedBuddNC

Firearms are the only situation where I support Big Tech.

7:56 PM · 21 Apr 2022

© 2022 Twitter About Help Center Terms Privacy policy Cookies Ads info

By using Twitter's services you agree to our

We and our partners operate globally and use cookies, including for analytics, personalisation, and ads.

Home About

Log in

Off the Cuff

@[redacted]

Communications Director [redacted]
PhD History 2018. Lower Right side of the Bell Curve and the Political Compass
• Right build study and pray

[redacted]

[redacted]

[redacted]

Off the Cuff

@Andrew_Cuff

Follow

love this so much

Matthew Petit · 2nd

Director for African Affairs (Sahel), National Security Council, The White House

Washington, District of Columbia, United States Contact info

8:49 PM · 21 Apr 2022

© 2022 Twitter About Help Center Terms Privacy policy Cookies Ads info

[redacted]

By using Twitter's services you agree to our We and our partners operate globally and use cookies, including for analytics, personalisation, and ads.

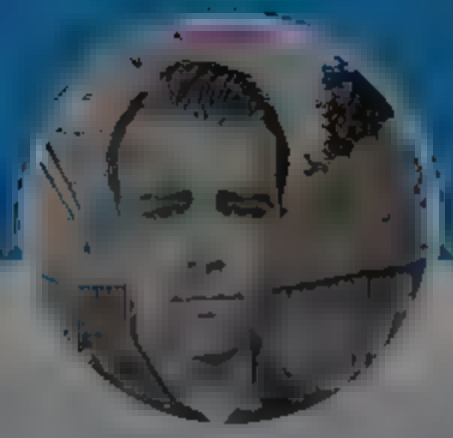

Off the Cuff

Communications Director
PhD History 2018. Lower Right side of the Bell Curve and the Political Compass
Fight build study and pray

Off the Cuff
@Andrew_Cuff

Follow

Powerful words about Hollywood degeneracy from #1 mom @LandonStarbuck in LifeSite News:

7:25 AM · 22 Apr 2022

© 2022 Twitter About Help Center Terms Privacy policy Cookies Ads info

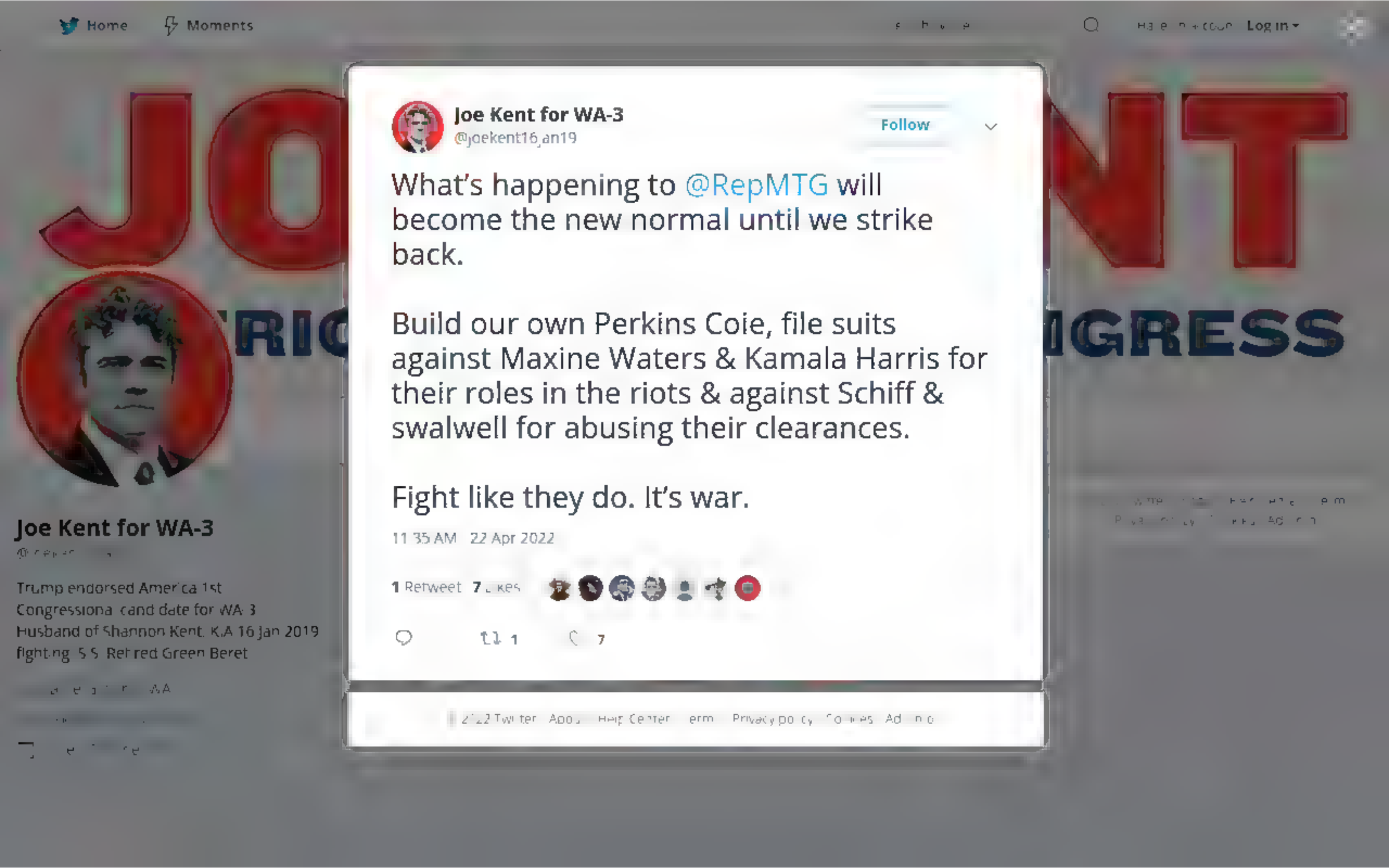
Home
Moments
Log in
Joe Kent for WA-3
@joekent16jan19
Follow
What's happening to @RepMTG will become the new normal until we strike back.
Build our own Perkins Coie, file suits against Maxine Waters & Kamala Harris for their roles in the riots & against Schiff & swalwell for abusing their clearances.
Fight like they do. It's war.
11:35 AM · 22 Apr 2022
1 Retweet 7 Likes
1
7
Joe Kent for WA-3
Trump endorsed America 1st Congressional candidate for WA-3
Husband of Shannon Kent, KIA 16 Jan 2019
fighting U.S. Retired Green Beret

Home Moments Log in

Off the Cuff

@[redacted]

Communications Director [redacted]
PhD History 2018. Lower Right side of the Bell Curve and the Political Compass
Right build study and pray

[redacted]

Andrew Beck @AndrewBeckJSA · 4m

This trend of companies having "stances" and "values" and weighing in on items in the public square hampers the free speech and thought of the people at those companies.

3 1 3

Off the Cuff
@AndrewCuff

Follow

Replying to @AndrewBeckJSA

Yes why are employees legally insulated from so many kinds of discrimination and "hostile environment" but not this kind?

1:11 PM · 12 Apr 2022

1 Like

1

© 2022 Twitter About Help Center Terms Privacy policy Cookies Ads info

By using Twitter's services you agree to our We and our partners operate globally and use cookies, including for analytics, personalisation, and ads.

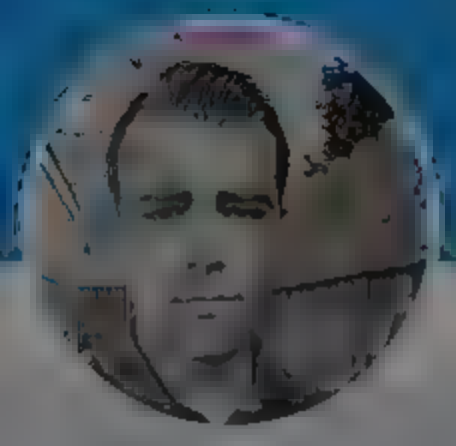

Luke Ball @LukeTBall · 58m
oh well that's one way to update my press contact list

6 1 13

Off the Cuff
@AndrewJCuff

Follow

Replying to @LukeTBall

Gold

10 PM · 12 Apr 2022

© 2022 Twitter About Help Center Terms Privacy policy Cookies Ads info

Off the Cuff

@AndrewJCuff

Communications Director
PhD History 2018. Lower Right side of the Bell Curve and the Political Compass
Fight, build, study and pray

Home Moments Log in

Off the Cuff
@Andrew_Cuff

Follow

ready to lamentate

6 PM · 22 Apr 2022

Off the Cuff

Communications Director
PhD History 2018. Lower Right side of the Bell Curve and the Political Compass
Fight, build, study and pray

By us ng Tw tter s services you agree to our We and our partners operate globa y and use cookies nclud ng for analyt cs, personal sat on, and ads.

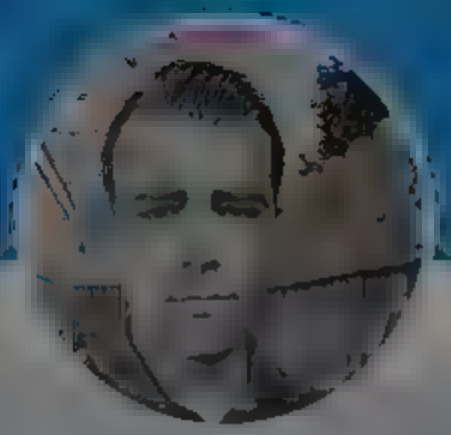

Off the Cuff

Communications Director PhD History 2018. Lower R ght s de of the Be Curve and the Po tica Compass • F ght bu d study and pray

Andrew Beck @AndrewBeckUSA · 22h
we yass ng our predator drones

Disclose tv @disclosetv
NOW Biden "n the US mi tary, every vehic e s going to be c imate-friendly We're spending bi ions of dol ars to do it."

2 6

Austin Stone @ausstone · 4m
Green New bunker busters.

1 2

Off the Cuff
@AndrewJCuff

Follow

Rep y ng to @ausstone @AndrewBeckUSA

Yes what about the emissions caused by the detonation of the ordinance? They going to Prius-ize the explosions too?

9:46 AM · 23 Apr 2022

© 2022 Twitter About Help Centre Terms Privacy policy Cookies Ads info

By using Twitter's services you agree to our We and our partners operate globally and use cookies, including for analytics, personal sation, and ads.

Andrew Cuff Christ is Risen

@A [illegible]

Communications Director [illegible] PhD History 2018. Lower Right side of the Bell Curve and the Political Compass Fight build study and pray

[illegible]

[illegible]

[illegible]

Andrew Cuff **Christ is Risen**
@AndrewJCuff

Follow

perimeter breach

11:37 PM · 24 Apr 2022

1 Like

© 2022 Twitter About Help Center Terms Privacy policy Cookies Ads info

By using Twitter's services you agree to our ... We and our partners operate globally and use cookies, including for analytics, personal sation, and ads

Steve Cortes

American national st. Bad Hombre. Born for a storm

Steve Cortes
@CortesSteve

Follow

A blessed and happy Easter to my many Orthodox friends!

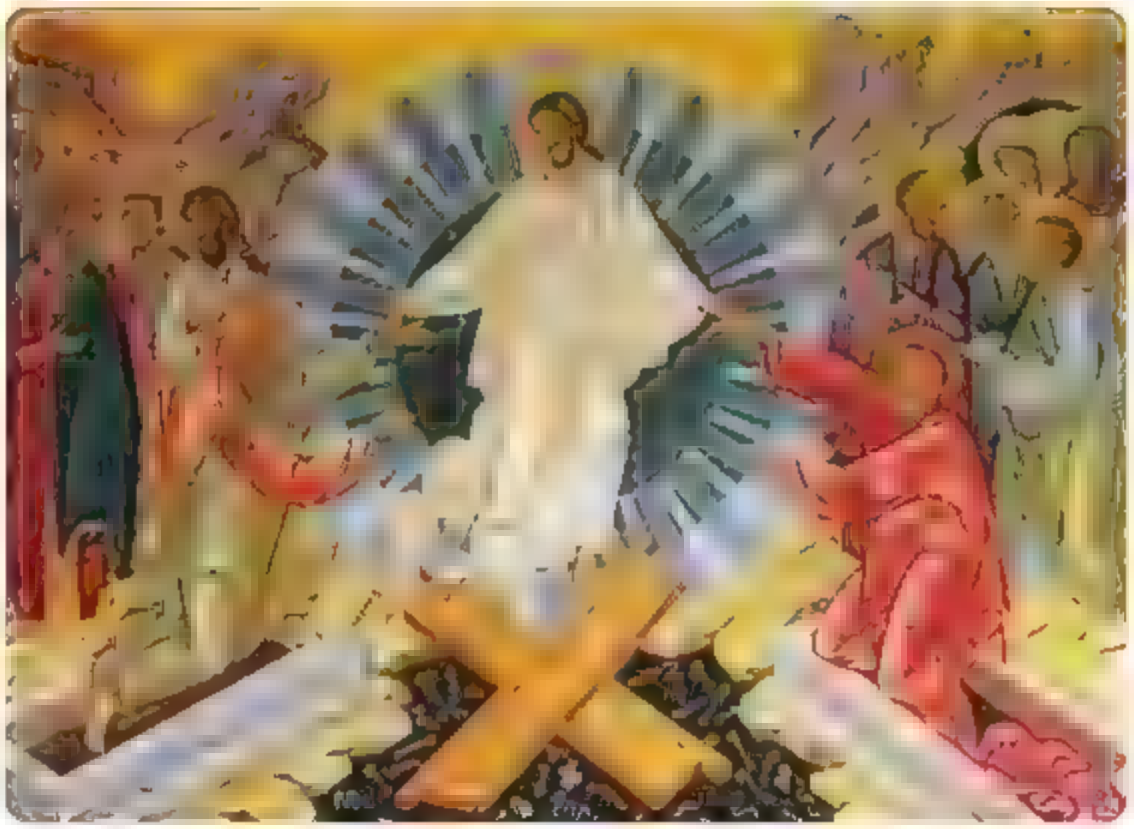

8:12 AM · 4 Apr 2022

2 Retweets **3** Likes

1 2 3

Show additional replies, including those that may contain offensive content **Show**

By using Twitter's services you agree to our We and our partners operate globally and use cookies, including for analytics, personalisation, and ads.

Andrew Cuff ✠ Christ is Risen ✠

@Andrew_Cuff

Communications Director
PhD History 2018. Lower Right side of the Bell Curve and the Political Compass
• Fight build study and pray

Andrew Cuff ✠ Christ is Risen ✠
@Andrew_Cuff

Follow

Lindy

MetaParodyAccount, Fact-Checker to the Stars @Account
Last night big group of gypsies showed up at our parish asking to "take communion home with them"

11:00 AM · 24 Apr 2022

© 2022 Twitter About Help Center Terms Privacy policy Cookies Ads info

By using Twitter's services you agree to our We and our partners operate globally and use cookies, including for analytics, personal sation, and ads

Populist Pundit

@PunditPopulist

Follow

Twitter friends: I typically avoid discussing my personal life. However, I feel very empty and alone this Orthodox Easter.

5:42 PM · 24 Apr 2022

1 Like

1

© 2022 Twitter About Help Center Terms Privacy policy Cookies Ads info

Populist Pundit

@P

Post Trump multiracial working class coalition Ex neoconservatarian McMullin 2016 Hawley 2024 America First

Home Moments Log in

Andrew Cuff ✠ Christ is Risen ✠

@Andrew Cuff

Follow

Pretending to be in her 30s

Taylor Lorenz @TaylorLorenz

This hit hard

8:14 PM · 24 Apr 2022

1

© 2022 Twitter · About · Help Center · Terms · Privacy policy · Cookies · Ad info

Andrew Cuff ✠ Christ is Risen ✠

@Andrew Cuff

Communications Director [illegible] PhD History 2018. Lower-Right side of the Bell Curve [illegible] and the Political Compass

- Fight, build, study, and pray

[illegible]

Andrew Cuff ✠ Christ is Risen ✠

@Andrew Cuff

Communications Director
PhD History 2018. Lower Right side of the Bell Curve and the Political Compass
• Fight build study and pray

PA

Andrew Cuff ✠ Christ is Risen ✠

@Andrew Cuff

Follow

I have a neighbor named Bill whose yard signs, local Latrobe legend has it, have correctly predicted every PA statewide election since 1992 (except 2020).

If this post gets 1,000 likes, I'll post a photo of his yard signs this year.

6:09 AM · 25 Apr 2022

© 2022 Twitter About Help Center Terms Privacy policy Cookies Ads info

Andrew Cuff ✠ Christ is Risen ✠

@Andrew Cuff

Communications Director
PhD History 2018. Lower Right side of the Bell Curve and the Political Compass
• Fight build study and pray

PA

Andrew Cuff ✠ Christ is Risen ✠

@Andrew Cuff

Follow

I have a neighbor named Bill whose yard signs, local Latrobe legend has it, have correctly predicted every PA statewide election since 1992 (except 2020).

If this post gets 1,000 likes, I'll post a photo of his yard signs this year.

6:09 AM · 25 Apr 2022

© 2022 Twitter About Help Center Terms Privacy policy Cookies Ads info

By using Twitter's services you agree to our
We and our partners operate globally and use cookies, including for analytics, personal sation, and ads.

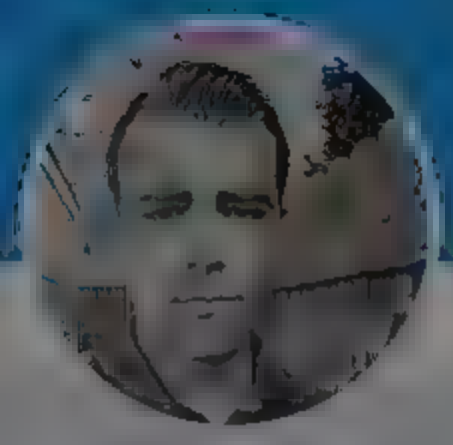

Ghost of Kiwi @bad1nvestor
Wow thanks Elon!

5 6 62

Andrew Cuff ✝ **Christ is Risen** ✝
@AndrewJCuff

Follow

Replying to

Heroic bear music plays

1:58 PM 5 Apr 2022

1 Like

1

© 2022 Twitter About Help Center Terms Privacy policy Cookies Ads info

Andrew Cuff ✝ Christ is Risen ✝

@A

Communications Director
PhD History 2018. Lower-Right side of the Bell Curve and the Political Compass

- Fight, build, study, and pray

By using Twitter's services you agree to our We and our partners operate globally and use cookies, including for analytics, personalisation, and ads.

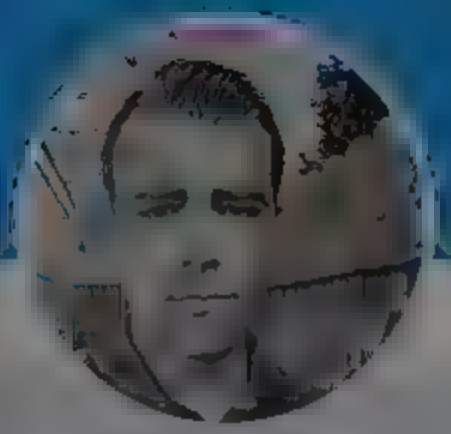

Andrew Cuff ✠ Christ is Risen ✠

@Andrew_Cuff

Communications Director
PhD History 2018. Lower Right side of the Bell Curve and the Political Compass
• Fight build study and pray

Nikolai Fyodorov @ottobrunnerfan · 21m

The hyperbolic meltdowns, the hysterical tantrum throwing, simply at the prospect that we might have a bit more free speech on here. Implicit in this is the leftist fear (well founded) that in a field of "open discourse" we will win. Their message is built on lies, not truth.

1 3 37

Nikolai Fyodorov @ottobrunnerfan · 18m

The only reason these insane ideas, the nutty "gender identity," the vehemently anti white hatred, the ridiculous Ukrainian propaganda, are allowed to "flourish" is because they ban dissent and they know this. The amount of "true believers" is actually quite small

1 2 18

Nikolai Fyodorov @ottobrunnerfan · 17m

Our ideas are compelling not simply because we are edgy and fun (though we are) but they're compelling for the same reason our memes work and the left does not the truth of what we have to say is prima facie obvious and doesn't need a 5k word indoctrination session to understand

1 2 15

Andrew Cuff ✠ Christ is Risen ✠
@Andrew_Cuff Follow

Replying to [illegible]

Take your original form

[illegible] PM · 5 Apr 2022

© 2022 Twitter About Help Center Terms Privacy policy, Cookies Ads info

By using Twitter's services you agree to our We and our partners operate globally and use cookies, including for analytics, personalisation, and ads.

Andrew Cuff ✠ Christ is Risen ✠

@Andrew_Cuff

Communications Director [redacted]
PhD History 2018. Lower Right side of the Bell Curve 🔔 and the Political Compass
- Fight, build, study and pray

[redacted]

[redacted]

[redacted]

Andrew Cuff ✠ Christ is Risen ✠
@Andrew_Cuff

Follow

President Trump must un-endorse.
amgreatness.com/2022/04/17/tru ...

Jack Posobiec @JackPosobiec
HOLY SHIT!

McCormick just brought up Oz' transgender child surgery episode and Oz said these views need to be heard on network television

Show this thread

6:12 PM · 15 Apr 2022

© 2022 Twitter About Help Center Terms Privacy policy Cookies Ads info

By using Twitter's services you agree to our We and our partners operate globally and use cookies, including for analytics, personalisation, and ads.

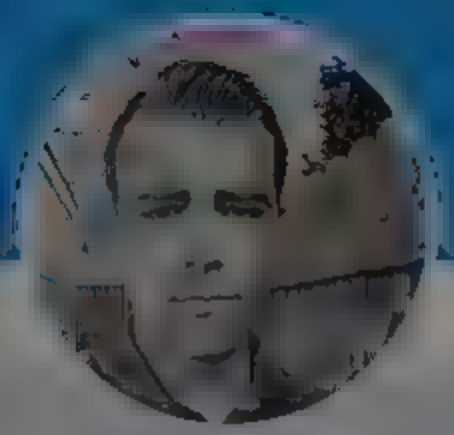

Andrew Cuff ✠ Christ is Risen ✠

@Andrew_Cuff

Communications Director
PhD History 2018. Lower Right side of the Bell Curve and the Political Compass
• Fight build study and pray

Andrew Beck @AndrewBeckJSA

The scarlet thread running through all of them that we're not calling enough attention to is the consultant class that circulates and coordinates the messaging and activities

> **Marc Andreessen** @pmarca
> Talking to most billionaires, university presidents, foundation heads, big company CEOs, top money managers, senior government officials, prominent public intellectuals, experts in many fields–is like reading the New York Times and the Washington Post. The content is identical

Andrew Cuff ✠ Christ is Risen ✠

@Andrew_Cuff

Follow

Replying to @AndrewBeckJSA

And why are all those consultants in lockstep?

It's not just money.

6:49 PM · 5 Apr 2022

© 2022 Twitter About Help Center Terms Privacy policy Cookies Ads info

By using Twitter's services you agree to
sonal sat on, and ads.
Home About
Log in

Andrew Cuff ✝ Christ is Risen ✝

@Andrew Cuff

Communications Director
PhD History 2018. Lower Right s de of the Be Curve and the Po tica Compass
• Fight bu d study and pray

Andrew Cuff ✝ Christ is Risen ✝ @Andrew_Cuff 16m

And why are all those consultants in lockstep?

It's not just money

1 1 2 1

Michael Rentz @GMichae Rentz R 14m

Do they belong to the same cathedral?

2 2

Andrew Beck @AndrewBeck SA 3m

Sorta Most of the pioneers of various consulting lines of bus ness like DEI and ESG have psychologica /sociologica /ph losophical backgrounds, then teach in academ.a, then join the consu tancies to real y make their money

2 2

Andrew Cuff ✝ Christ is Risen ✝

@Andrew Cuff

Follow

Replying to @AndrewBeckJSA @GMichae RentzJR

The phenomenon where they sacrifice money for ideology is the most interesting to me.

I don't think this idealism was common among the professional class prior to 2004, thereabouts. Limited to Weather Underground types.

7:05 PM · 25 Apr 2022

022 Twitter Ab Help Center Term Privacy p cy Cookies Ads nfo

By using Twitter's services you agree to our We and our partners operate globally and use cookies, including for analytics, personalisation, and ads.

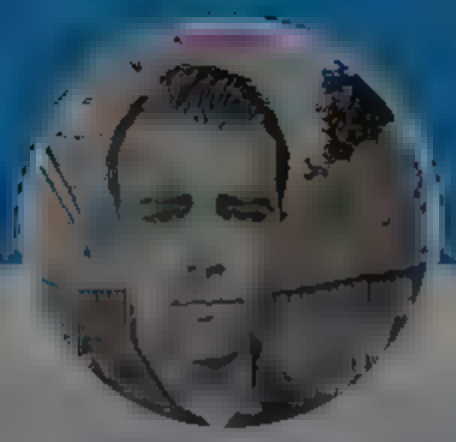

Andrew Cuff ✠ Christ is Risen ✠
@Andrew_Cuff

Follow

Funny how GETTR, Truth Social, Parler, etc. just seem so lame and lolbertarian now.

All it takes is going straight at them.

8:44 PM · 25 Apr 2022

© 2022 Twitter About Help Center Terms Privacy policy Cookies Ads info

Andrew Cuff ✠ Christ is Risen ✠

@Andrew_Cuff

Communications Director
PhD History 2018. Lower Right side of the Bell Curve and the Political Compass
• Fight build study and pray

Andrew Cuff Christ is Risen

@Andrew_Cuff

Communications Director
PhD History 2018. Lower Right side of the Bell Curve and the Political Compass
Fight build study and pray

FA

Andrew Cuff Christ is Risen @Andrew_Cuff 57s

Funny how GETTR, Truth Social, Parler, etc just seem so lame and obertar an now

All it takes is going straight at them

1

Andrew Cuff Christ is Risen
@Andrew_Cuff

Follow

Oh and $44 billion

8:5 PM · 5 Apr 2022

© 22 Twitter About Help Center Terms Privacy policy Cookies Ads info

Home Moments Log in

Andrew Cuff ✠ Christ is Risen ✠

@Andrew Cuff

Follow

Saudi-Blackrock axis BTFO or what?

8:17 PM · 25 Apr 2022

1 Like

1

© 2022 Twitter About Help Center Terms Privacy policy Cookies Ads info

Andrew Cuff ✠ Christ is Risen ✠

@Andrew Cuff

Communications Director
PhD History 2018. Lower Right side of the Bell Curve and the Political Compass
• Fight build study and pray

By using Twitter's services you agree to our We and our partners operate globally and use cookies, including for analytics, personalisation, and ads.

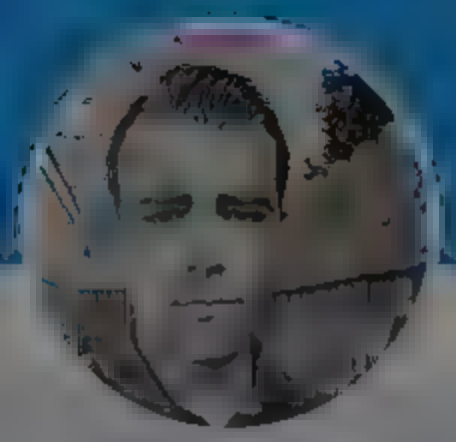

Andrew Cuff ✠ Christ is Risen ✠
@Andrew_Cuff

Follow

Funny how GETTR, Truth Social, Parler, etc. just seem so lame and lolbertarian now.

All it takes is going straight at them.

8:44 PM · 25 Apr 2022

© 2022 Twitter About Help Center Terms Privacy policy Cookies Ads info

Andrew Cuff ✠ Christ is Risen ✠

@Andrew_Cuff

Communications Director
PhD History 2018. Lower Right side of the Bell Curve and the Political Compass
• Fight build study and pray

By using Twitter's services you agree to
sonal sat on, and ads.
Home
About
Log in

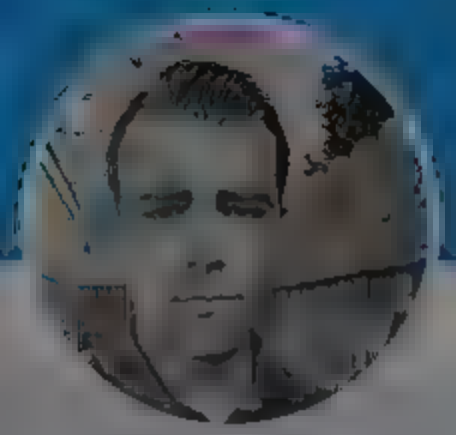

Andrew Cuff ✠ Christ is Risen ✠

@AndrewJCuff

Communications Director
PhD History 2018. Lower Right side of the Bell Curve and the Political Compass
• Fight build study and pray

Andrew Cuff ✠ Christ is Risen ✠

@AndrewJCuff

Follow

Lumber is expensive right now. Build a shed from scrap (this cost me $200)

9:04 PM · 25 Apr 2022

© 2022 Twitter About Help Center Terms Privacy policy Cookies Ads info

Home Moments Log in

Andrew Cuff ✠ Christ is Risen ✠

@Andrew Cuff

Communications Director
PhD History 2018. Lower Right s de of the Be Curve and the Po tica Compass
• Fight bu d study and pray

Andrew Cuff ✠ Christ is Risen ✠

@Andrew Cuff

Follow

Everyone kept saying "we are going to win" and nobody believed them until now

9:41 PM · 25 Apr 2022

Twitter About Help Center Privacy policy Cookies Ad info

By using Twitter's services you agree to our We and our partners operate globally and use cookies, including for analytics, personalisation, and ads.

Andrew Cuff ✠ Christ is Risen ✠

@Andrew_Cuff

Communications Director
PhD History 2018. Lower Right side of the Bell Curve and the Political Compass
Right build study and pray

NeitherPNorP MD @NeitherPNorP 31m

If you're just returning for the first time in forever some of the best Canadian RW accounts are

@BigMacSaw
@Imperium_Dei
@worldstx
@MaanSnow
@PhilosophyFit
@JoeyTheLeaf
@CanuckReturned
@CanadaBaathism

4 6 13

Andrew Cuff ✠ Christ is Risen ✠

@Andrew_Cuff

Follow

Replying to @NeitherPNorP @gantgio and 8 others

.@ottobrunnerfan the thrice-buried

10:48 PM · 25 Apr 2022

© 2022 Twitter About Help Center Terms Privacy policy Cookies Ads info

1 8

Sexton Hardcastle @spinthrust 1h

Mind throwing down some shows/mini ser es you've enjoyed

Don t have the stomach to wade thru these b oated propaganda alphetbet zogsshows

1

Joel Loren @joeLoren1 1h

Pretty much anyth ng newer is terrib e. The Sh.e d is good, Eastbound and Down is funny I rea ly iked HBO's Luck (Produced by M chael Mann), it was cancel ed after one season because of PETA types.

1 1

Andrew Cuff ✝ Christ is Risen ✝

@Andrew Cuff

Follow

Rep ying to @JoelLoren1 @spinthrust

Check out Justified with @YesNickSearcy

1:4 PM · 25 Apr 2022

By us ng Tw tter s services you agree to
sonal sat on, and ads.
Home About
Log In
Andrew Cuff ✝ Christ is Risen ✝
Communications Director
PhD History 2018. Lower R ght s de of the Be Curve and the Po tica Compass
Fight bu d study and pray
2022 Twitter Ab Help Center Term Privacy p c, C ok es Ads nfo

By using Twitter's services you agree to our
We and our partners operate globally and use cookies, including for analytics, personal sation, and ads.

Home About

Log in

Andrew Cuff ✝ Christ is Risen ✝

@Andrew Cuff

Communications Director
PhD History 2018. Lower-Right side of the Bell Curve and the Political Compass
Fight, build, study, and pray

Andrew Cuff ✝ Christ is Risen ✝

@Andrew Cuff

Follow

Important. Putting names and org charts on the Deep State yarn conspiracy wall always helpful.

10 AM · 26 Apr 2022

© 2022 Twitter · About · Help Center · Terms · Privacy policy · Cookies · Ad info

Home Moments

Log in

Andrew Cuff ✠ Christ is Risen ✠

@And ewJCuff

Communications Director
PhD History 2018. Lower R ght s de of the Be Curve and the Po tica Compass
• Fight bu d study and pray

Andrew Cuff ✠ Christ is Risen ✠

@And ewJCuff

Fol ow

New "Angels Unawares" statue at CUA:

Tastefully Catholic celebration of Ellis Island fraternity?

Or Emma Lazarus-tier shitlib eyesore?

4:45 AM · 6 Apr 2022

Andrew Cuff ✠ Christ is Risen ✠

@A

Communications Director
PhD History 2018. Lower Right side of the Bell Curve and the Political Compass
• Fight build study and pray

FA

[illegible]

Andrew Cuff ✠ Christ is Risen ✠
@Andrew Cuff

Follow

Any one of us could have been Elon Musk, but you see we are too virtuous to ever become so rich.

4:45 AM · 26 Apr 2022

[illegible] Twitter About Help Center [illegible] Privacy policy Cookies Ads info

Home Moments Log in

Andrew Cuff ✠ Christ is Risen ✠

@Andrew Cuff

Communications Director
PhD History 2018. Lower Right side of the Bell Curve and the Political Compass
• Fight build study and pray

Andrew Cuff ✠ Christ is Risen ✠

@Andrew Cuff

Follow

twitter.com/LevineJonathan ...

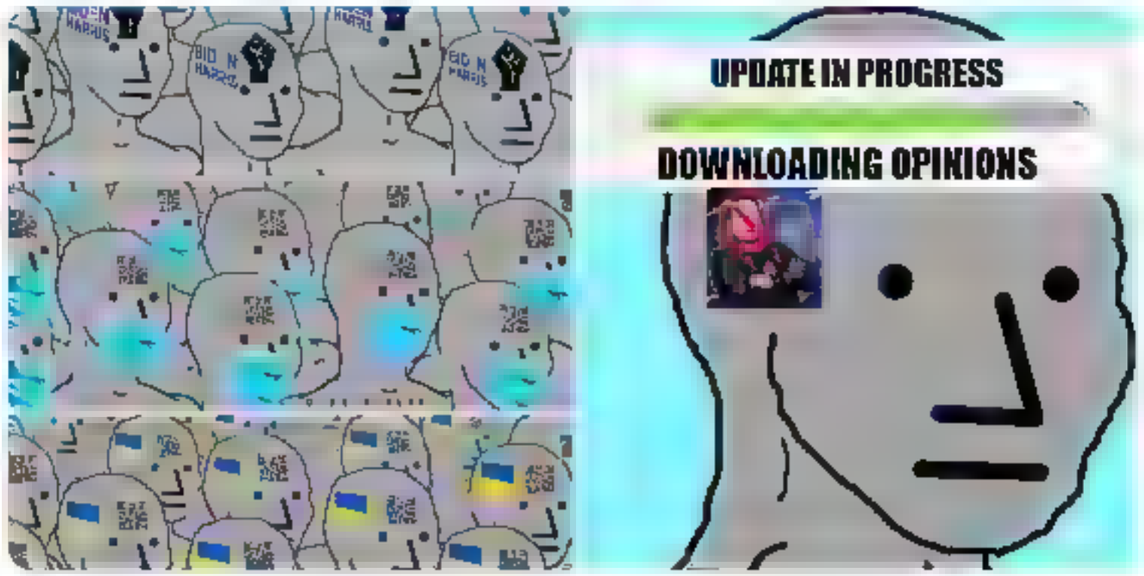

6:04 AM · 26 Apr 2022

© 2022 Twitter About Help Center Terms Privacy policy Cookies Ads info

By using Twitter's services you agree to our We and our partners operate globally and use cookies, including for analytics, personalisation, and ads.

Andrew Cuff ✠ Christ is Risen ✠

@Andrew Cuff

Communications Director
PhD History 2018. Lower Right side of the Bell Curve and the Political Compass
• Fight build study and pray

Andrew Cuff ✠ Christ is Risen ✠
@Andrew Cuff

Follow

No longer a clean sweep after Merrick Garland's DOJ went after protesting parents

- My parents are heterosexual.
- I can afford a therapist.
- I've used prescription drugs recreationally.
- I have never been called a terrorist
- I have never questioned any of my identities.

6:30 AM · 26 Apr 2022

© 2022 Twitter About Help Center Terms Privacy policy Cookies Ads info

Home Moments Log in

Andrew Cuff ✠ Christ is Risen ✠

@Andrew Cuff

Communications Director
PhD History 2018. Lower Right side of the Bell Curve and the Political Compass
• Fight build study and pray

Andrew Cuff ✠ Christ is Risen ✠

@Andrew Cuff

Follow

twitter.com/LevineJonathan ...

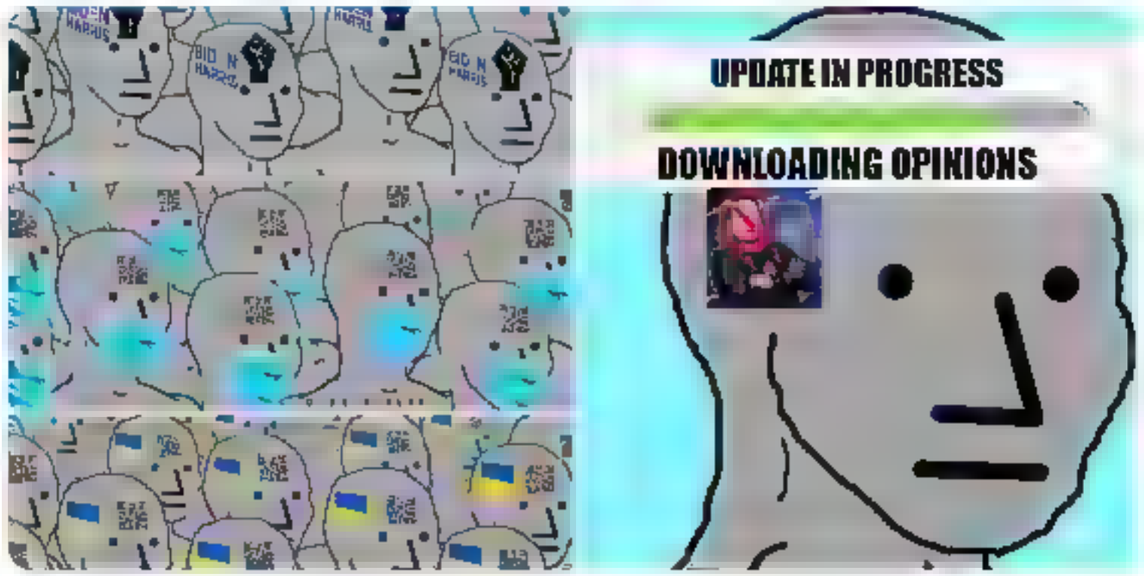

6:04 AM · 26 Apr 2022

© 2022 Twitter About Help Center Terms Privacy policy Cookies Ads info

By using Twitter's services you agree to our We and our partners operate globally and use cookies, including for analytics, personalisation, and ads

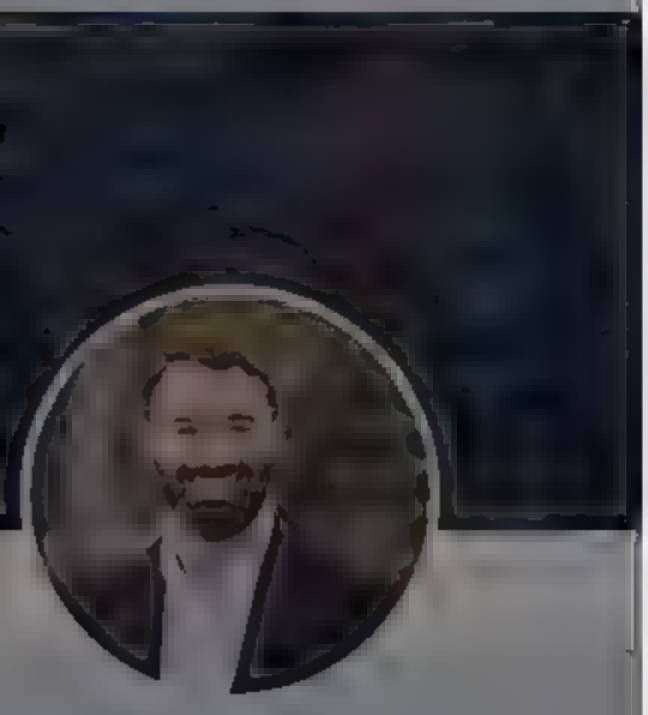

Latham Saddler

@LathamSaddler

Next Generation Conservative Leader Candidate for U.S. Senate in Georgia. Former Navy SEAL officer. NSC Director of Intelligence Programs, & White House Fellow

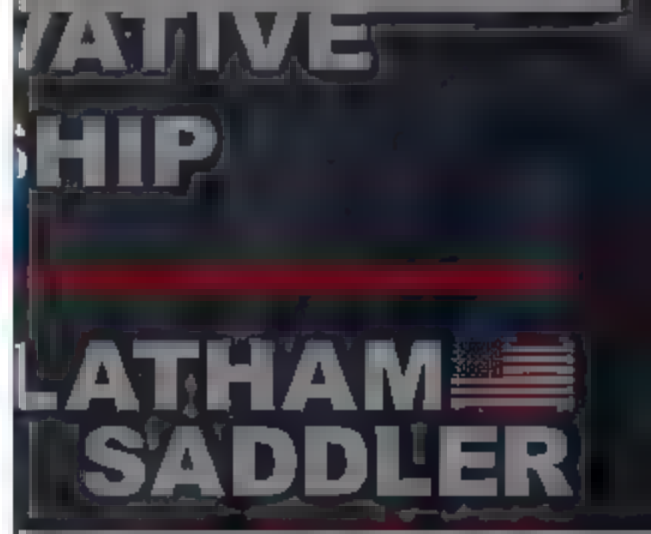

Latham Saddler

@LathamSaddler

Follow

At home, Georgia families see socialism, inflation, and crime. Abroad they see China and Russia on the move. Serious times require serious leaders. Not celebrities.

The media could not be played

Serious Times

8:01 AM · 26 Apr 2022

3 Retweets **3** Likes

3 3

© 2022 Twitter About Help Center Terms Privacy policy Cookies Ads info

By using Twitter's services you agree to our

We and our partners operate globally and use cookies, including for analytics, personal sat on, and ads.

Home About

Log In

Andrew Cuff ✝ Christ is Risen ✝

@Andrew_Cuff

Communications Director
PhD History 2018. Lower Right side of the Bell Curve and the Political Compass
• Fight build study and pray

Carmel Richardson @carmelelizabeth 2m

In Colorado over the weekend, a local lunch spot charged us an "inflation fee" of 3.5% in addition to 7.13% sales tax. Anyone seen this in other states?

1 1

Andrew Cuff ✝ Christ is Risen ✝

@Andrew_Cuff

Follow

Replying to @carmelelizabeth

Because they can. It's very similar to "due to Covid, we have no coins so you must provide exact change."

8:22 AM · 26 Apr 2022

© 2022 Twitter About Help Center Terms Privacy policy Cookies Ads info

Home Moments Log in

Andrew Cuff Christ is Risen

@Andrewjcuff

Communications Director ... PhD History 2018. Lower-Right side of the Bell Curve ... and the Political Compass ... Fight, build, study, and pray

Carmel Richardson @carmelelizabeth · 8m

In Colorado over the weekend, a local lunch spot charged us an "inflation fee" of 3.5% in addition to 7.13% sales tax. Anyone seen this in other states?

2 2

Andrew Cuff Christ is Risen @AndrewjCuff · 7m

Because they can. It's very similar to "due to Covid, we have no coins so you must provide exact change."

1 1

Carmel Richardson @carmelelizabeth · 2m

The exact change obsession has to be one of the weirdest things to come out of the last two years.

1 1

Andrew Cuff Christ is Risen

@Andrewjcuff

Follow

Replying to @carmelelizabeth

WEF cashless society agenda

8:29 AM · 26 Apr 2022

© 2022 Twitter · About · Help Center · Terms · Privacy policy · Cookies · Ads info

By using Twitter's services you agree to our We and our partners operate globally and use cookies, including for analytics, personalisation, and ads.

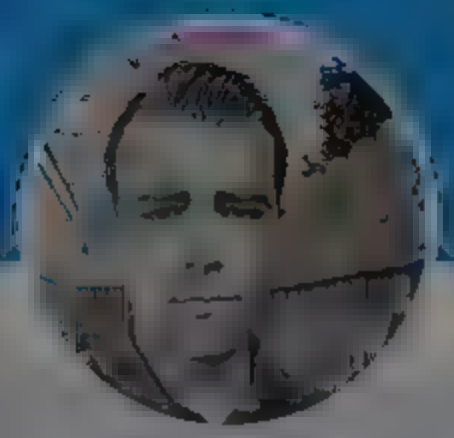

Andrew Cuff ✠ Christ is Risen ✠

@Andrew_Cuff

Communications Director
PhD History 2018. Lower Right side of the Bell Curve and the Political Compass
• Fight build study and pray

Eighth Century Woodchipper @BonifaceOption 18m
wat means?

Get Tickets Now – In Theaters May 6
Promoted by Marvel Studios

Technology · Trending
Twatter
7,239 Tweets

Trending in United States
Carol Burnett

4 9

Andrew Cuff ✠ Christ is Risen ✠
@Andrew_Cuff
Follow

Replying to @BonifaceOption

Habbeding

8:40 AM · 26 Apr 2022

© 2022 Twitter About Help Center Terms Privacy policy Cookies Ads info

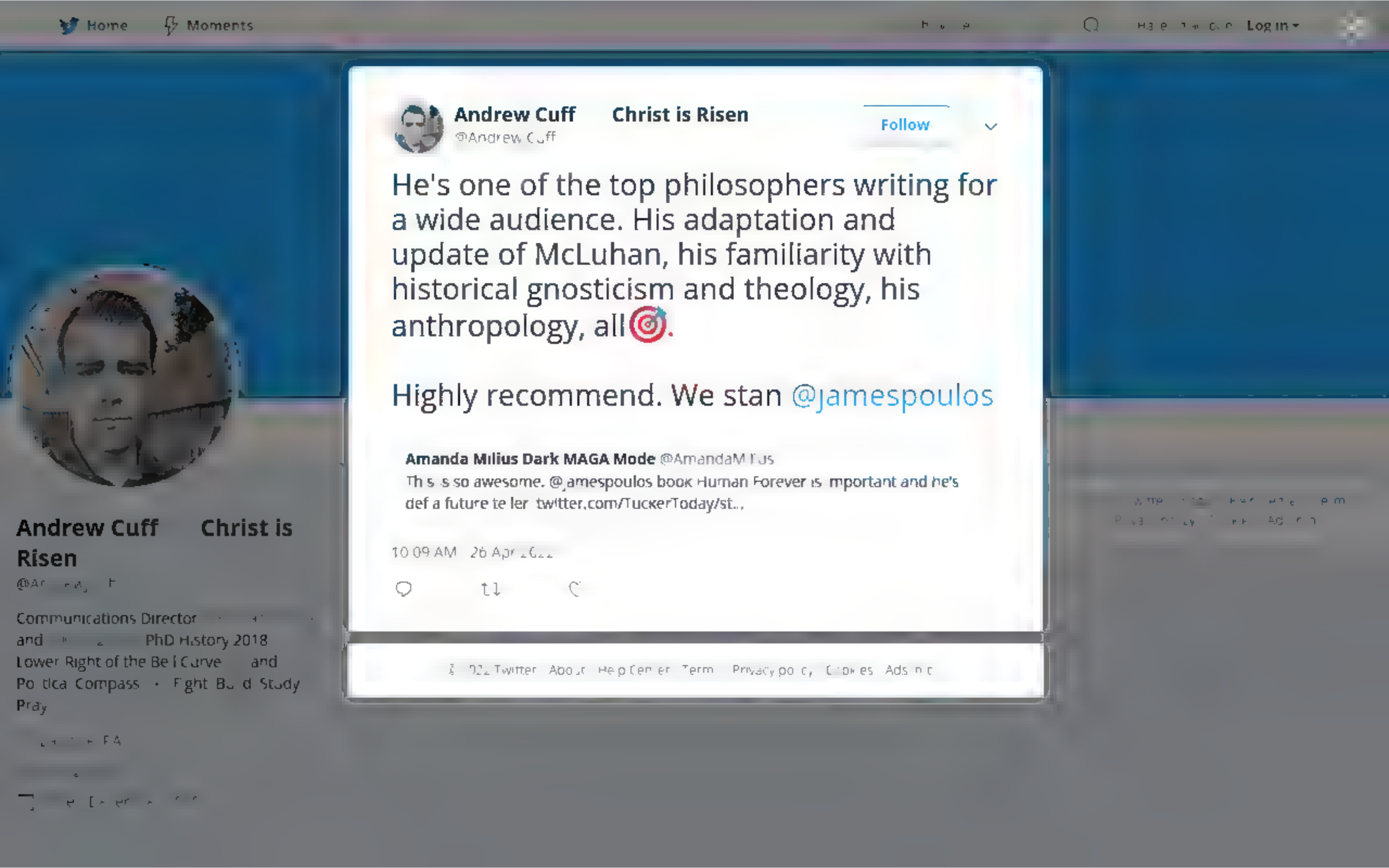
Home
Moments
Log in
Andrew Cuff
Christ is Risen
@Andrew Cuff
Follow
He's one of the top philosophers writing for a wide audience. His adaptation and update of McLuhan, his familiarity with historical gnosticism and theology, his anthropology, all🎯.
Highly recommend. We stan @jamespoulos
Amanda Milius Dark MAGA Mode @AmandaMilius
This is so awesome. @jamespoulos book Human Forever is important and he's def a future teller twitter.com/TuckerToday/st...
10:09 AM · 26 Apr 2022
Andrew Cuff
Christ is Risen
Communications Director
and
PhD History 2018
Lower Right of the Bell Curve
and
Political Compass
Fight Build Study
Pray

By using Twitter's services you agree to our
We and our partners operate globally and use cookies, including for analytics, personalisation, and ads.

Andrew Cuff **Christ is Risen**
@Andrew Cuff

Follow

McCarthy presents one face to RINOs like Cheney and another to Republican voters.

He's done.

The Columbia Bugle @ColumbiaBugle

Tucker Carlson Calling Out Democrat Party Puppet

Show this thread

5:15 AM · 27 Apr 2022

© 2022 Twitter About Help Center Terms Privacy policy Cookies Ads info

Andrew Cuff **Christ is Risen**
@Andrew Cuff

Communications Director and PhD History 2018 Lower Right of the Bell Curve and Political Compass · Fight Build Study Pray

By using Twitter's services you agree to ... sonal sat on, and ads.

Home About

Have an account Log in

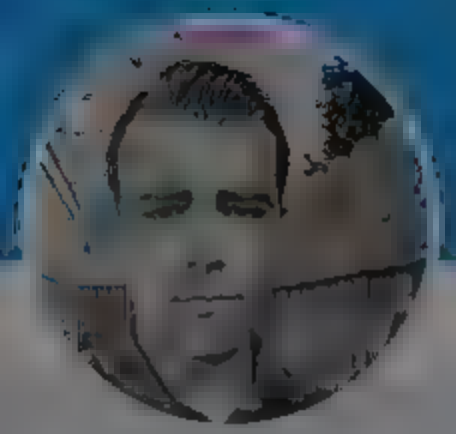

Andrew Cuff **Christ is Risen**

@Andrewjcuff

Communications Director ... and ... PhD History 2018 Lower Right of the Bell Curve ... and Political Compass • Fight Build Study Pray

... FA

... December ...

Semmelweis @Semmelweis7 · 3m

F*ck you NUREMBERG TRIALS

Daily Mail Online @MailOnline

America is OUT of the pandemic phase trib.al/jgSivte

1 1 7

Andrew Cuff **Christ is Risen**

@AndrewjCuff

Follow

Replying to @Semmelweis7

Paperwork's in place

6:31 AM · 27 Apr 2022

© 2022 Twitter About Help Center Terms Privacy policy Cookies Ads info

By using Twitter's services you agree to our Cookies Use. We and our partners operate globally and use cookies, including for analytics, personal sation, and ads.

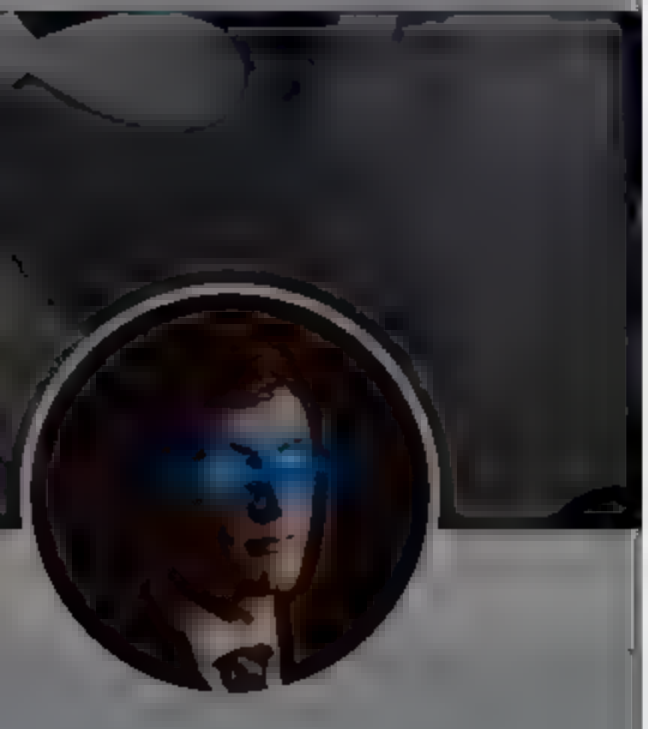

Austin Stone
@auststone

Managing Partner @beckandstone COO @CLREpolicy Senior Advisor @LathamSadler *Stage 4 Cancer Survivor* @LawLiberty @Newsweek @DailyCaller @TheAmGreatness

Washington

Linktree austinstone

Austin Stone
@auststone

Follow

Congress should fight for minority viewpoints just as hard as they fight to protect other minorities. We shouldn't need billionaires to preserve our freedoms. We need a CROWD Act. My latest in @AmSpectator:

7:22 AM · 27 Apr 2022

© 2022 Twitter About Help Center Terms Privacy policy Cookies Ads info

By us ng Tw tter s services you agree to our We and our partners operate globa y and use cookies, nclud ng for analyt cs, personal sat on, and ads.

Andrew Cuff ✠ Christ is Risen ✠

@Andrew Cuff

Follow

Gen X Centrist Brain

Elon Musk @e on m sk

For Twitter to deserve pub ic trust, it must be po it.ca ly ne.tra which effective y means upsett.ng the far r ght and the far ieft equa ly

.41 PM 27 Apr 2022

Twitter Abou Help Center em Privacy po cy Co ies Ad nfo

Andrew Cuff ✠ Christ is Risen ✠

@A ew C ff

Communications Director and TF , PhD History 2018 Lower Right of the Be l Curve and Po tica Compass • F ght Bu d Study Pray

F A

By using Twitter's services you agree to our
We and our partners operate globally and use cookies, including for analytics, personal sation, and ads.

Andrew Cuff Christ is Risen

@A

Communications Director and , PhD History 2018 Lower Right of the Bell Curve and Political Compass · Fight Build Study Pray

Andrew Cuff Christ is Risen

@Andrew Cuff

Follow

Re-upping in response to Twatter's "Disinformation Governance Board"...

59 PM 27 Apr 2022

© 2022 Twitter About Help Center Terms Privacy policy Cookies Ad info

By using Twitter's services you agree to our ... We and our partners operate globally and use cookies, including for analytics, personalisation, and ads.

Andrew Cuff ✠ Christ is Risen ✠

@Andrew_Cuff

Communications Director ... and ... PhD History 2018 Lower Right of the Bell Curve ... and Political Compass ... Fight Build Study Pray

...

...

Andrew Cuff ✠ Christ is Risen ✠

@Andrew_Cuff

Follow

Like anyone would trust this from a Silicon Valley company

Elon Musk @elonmusk

Twitter DMs should have end to end encryption like Signal, so no one can spy on or hack your messages

7:14 PM · 7 Apr 2022

2 Retweets **1** Like

2 1

© 2022 Twitter About Help Center Terms Privacy policy Cookies Ads info

By using Twitter's services you agree to our ... We and our partners operate globally and use cookies, including for analytics, personal sation, and ads.

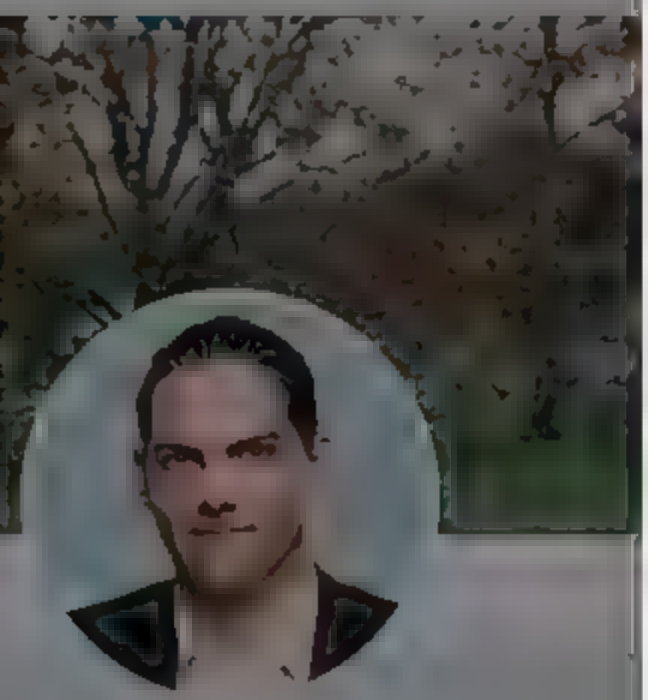

Robby Starbuck

Running for US Congress in Middle Tennessee • Cuban American 🇺🇸 • Director Producer • Free Thinker • Proud Dad • 💔 • Donate to my race⬇️

Robby Starbuck ✓
@robbystarbuck

Follow

Uh, NO Joe, that's NOT how this works. Our kids belong to US, NOT teachers and NOT the government. Democrats have crossed a red line with their attacks on parental rights and the nuclear family. We all have a duty to make sure they pay the price for it in our elections this year.

RNC Research ✓ @RNCResearch
Biden to teachers. "They're not somebody else's children They're yours when you're in the classroom."

6:[illegible] PM · 27 Apr 2022

2 Retweets **10** Likes

2 10

© 2022 Twitter, Inc. About Help Center Terms Privacy policy Cookies Ads info

By using Twitter's services you agree to our We and our partners operate globally and use cookies, including for analytics, personalisation, and ads.

Andrew Cuff ✠ Christ is Risen ✠

@A[illegible]

Communications Director [illegible] and [illegible], PhD History 2018 Lower Right of the Bell Curve and Political Compass · Fight Build Study Pray

[illegible] FA

[illegible]

[illegible]

Andrew Cuff ✠ Christ is Risen ✠
@Andrew Cuff

Follow

Moar Dads for higher office pls

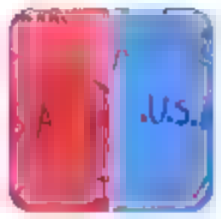

Blake Masters @bgmasters

Today in homeschooling: 7 year old and 5 year old free hand drawing. Post your own hand-drawn map of America here in replies, no cheating, don't look at map

8:56 PM · 17 Apr 2022

© 2022 Twitter About Help Center [illegible] Privacy policy, Cookies, Ads info

By using Twitter's services you agree to our
We and our partners operate globally and use cookies, including for analytics, personalisation, and ads.

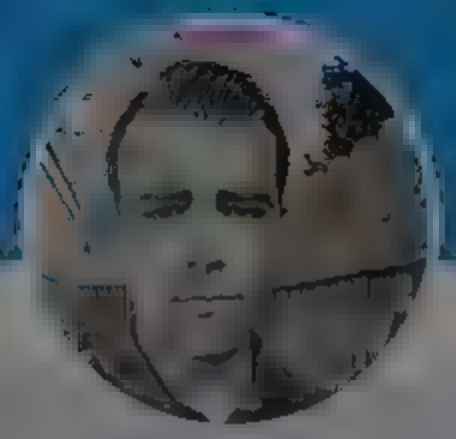

Andrew Cuff ✝ Christ is Risen ✝
@AndrewJCuff

Communications Director [illegible] and [illegible], PhD History 2018 Lower Right of the Bell Curve [illegible] and Political Compass [illegible] Fight Build Study Pray

[illegible]

Andrew Cuff ✝ Christ is Risen ✝
@AndrewJCuff
Follow

Student loans are a larger social problem than either Republican "shouldn't have done that" or Democrat "no worries, cancel 'em."

"Seize university endowments" is attractive but politically unrealistic.

The best solution? Make the loans dischargeable through bankruptcy. AND 1/2

[illegible]:30 AM · 28 Apr 2022

1

Andrew Cuff ✝ Christ is Risen ✝ @AndrewJCuff · 1m

Hold universities to a "fiduciary duty" of doing their best to direct the student toward a useful degree and a job

If they fail that duty, they repay the loan after bankruptcy discharge

This would help students and force universities to tighten belts/prioritize education. 2/2

© 20[illegible] Twitter About Help Center Terms Privacy policy Cookies Ads [illegible]

By using Twitter's services you agree to our ... We and our partners operate globally and use cookies, including for analytics, personalisation, and ads.

Andrew Cuff ✠ Christ is Risen ✠

@A... F

Communications Director ... and ...TF..., PhD History 2018 Lower Right of the Bell Curve ... and Political Compass ... Fight Build Study Pray

...FA

...

Andrew Cuff ✠ Christ is Risen ✠ @AndrewJCuff · 1m

Student loans are a larger social problem than either Republican "shouldn't have done that" or Democrat "no worries, cancel 'em."

"Seize university endowments" is attractive but politically unrealistic.

The best solution? Make the loans dischargeable through bankruptcy AND 1/2

1

Andrew Cuff ✠ Christ is Risen ✠

@AndrewJCuff

Follow

Hold universities to a "fiduciary duty" of doing their best to direct the student toward a useful degree and a job.

If they fail that duty, they repay the loan after bankruptcy discharge.

This would help students and force universities to tighten belts/prioritize education. 2/2

3:30 AM · 28 Apr 2022

© 2022 Twitter About Help Center Terms Privacy policy Cookies Ads info

By using Twitter's services you agree to ... personal sat on, and ads.

Home About

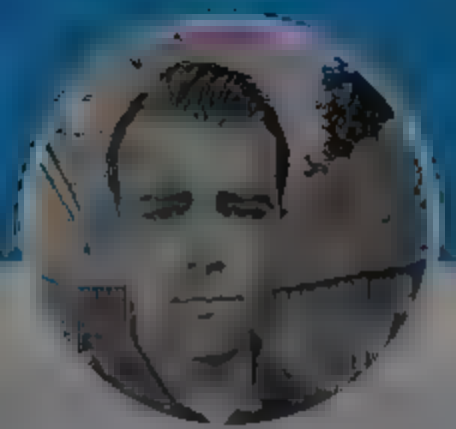

Andrew Cuff ✝ Christ is Risen ✝

@A...

Communications Director ... and ..., PhD History 2018 Lower Right of the Bell Curve ... and Political Compass ... Fight Build Study Pray

Andrew Cuff ✝ Christ is Risen ✝

@AndrewJCuff

Follow

Middle seat on my flight with two SOAs (Seed-Oil Americans)

3:44 AM · 28 Apr 2022

© 2022 Twitter · About · Help Center · Terms · Privacy policy · Imprint · Cookies · Ads info

By using Twitter's services you agree to our ... We and our partners operate globally and use cookies, including for analytics, personal sation, and ads.

Home About

Andrew Cuff ✝ Christ is Risen ✝

@A[illegible]

Communications Director [illegible] and [illegible], PhD History 2018 Lower Right of the Bell Curve [illegible] and Political Compass [illegible] Fight Build Study Pray

[illegible]

Andrew Cuff ✝ Christ is Risen ✝
@AndrewJCuff

Follow

Should I buy this hat

4:02 AM · 28 Apr 2022

© 2022 Twitter About Help Center Terms Privacy policy Cookies Ads info

Andrew Cuff ✠ Christ is Risen ✠

@A

Communications Director
and , PhD History 2018
Lower Right of the Bell Curve and
Political Compass · Fight Blind Study
Pray

FA

Andrew Cuff ✠ Christ is Risen ✠
@Andrew Cuff

Follow

Emergency use is a special category under the law that can serve as a shield from legal liability.

Disclose.tv @disclosetv
JUST IN Moderna has requested FDA to authorize its COVID vaccine injection for "emergency use" in children under 6

4:18 AM · 28 Apr 2022

© 2022 Twitter About Help Center Terms Privacy policy Cookies Ads info

By using Twitter's services you agree to
sonal sat on, and ads.
Home
About
Log in

Andrew Cuff ✠ Christ is Risen ✠
@AndrewJCuff
Communications Director
and , PhD History 2018
Lower Right of the Bell Curve and
Political Compass · Fight Build Study
Pray

Andrew Cuff ✠ Christ is Risen ✠
@AndrewJCuff

Follow

Not mentioned in this headline: the deaths were from gun *violence*.

This is not a case against responsible gun ownership.

TIME SUBSCRIBE

U.S. • CRIME

Guns Became the Leading Cause of Death for American Children and Teens in 2020

4:37 AM · 18 Apr 2022

By using Twitter's services you agree to our
We and our partners operate globally and use cookies, including for analytics, personalisation, and ads.

Home About

Log in

Andrew Cuff ✝ Christ is Risen ✝

@Andrew Cuff

Communications Director and , PhD History 2018 Lower Right of the Bell Curve and Political Compass + Fight Build Study Pray

Andrew Cuff ✝ Christ is Risen ✝

@Andrew Cuff

Follow

Heeeeeey comrade, whatcha posting there

4:58 AM · 28 Apr 2022

© 2022 Twitter · About · Help Center · Terms · Privacy policy · Cookies · Ad info

By using Twitter's services you agree to ... personalisation, and ads.

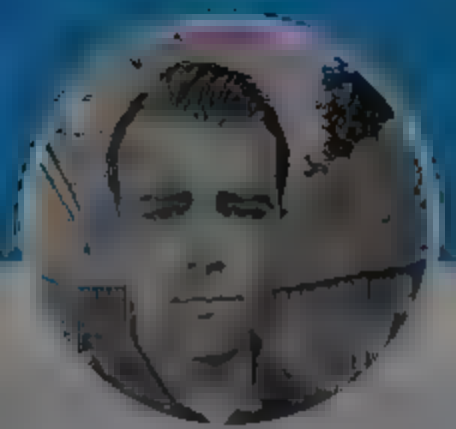

Andrew Cuff ✠ Christ is Risen ✠

@AndrewJCuff

Communications Director ... and ... , PhD History 2018 Lower Right of the Bell Curve and Political Compass · Fight Build Study Pray

...

...

Andrew Cuff ✠ Christ is Risen ✠

@AndrewJCuff

Follow

Middle seat on my flight with two SOAs (Seed-Oil Americans)

1:44 AM · 28 Apr 2022

© 2022 Twitter About Help Center Terms Privacy policy Imprint Cookies Ads info

Home Moments Log in

Andrew Cuff ✠ Christ is Risen ✠

@A

Communications Director and , PhD History 2018 Lower Right of the Be l Curve and Po tica Compass • F ght Bu d Study Pray

F A

Andrew Cuff ✠ Christ is Risen ✠
@Andrew Cuff

Follow

When will they break the ElonGate scandal to bring down @elonmusk?

We haven't had bawdy humor like this since John Boehner attacked Anthony Wiener.

5:20 AM · 28 Apr 2022

© 2022 Twitter About Help Center Terms Privacy policy Cookies Ads info

Home Moments

Andrew Cuff ✝ **Christ is Risen** ✝

@A[illegible]

Communications Director [illegible] and [illegible], PhD History 2018 Lower Right of the Bell Curve [illegible] and Political Compass [illegible] Fight Build Study Pray

[illegible]

[illegible]

Andrew Cuff ✝ **Christ is Risen** ✝

@AndrewJCuff

Follow

People always try to say correct grammar is unimportant. Be careful. Speaking JIVE can land you in JAIL.

> **The suspect told police 'give me a lawyer dog.' The court says he wasn't asking for a lawyer.**
>
> By Tom Jackman
>
> November 2, 2017

6:48 AM [illegible] 8 Apr 2022

Log in

[illegible]

Home Moments

Andrew Cuff Christ is Risen

@Andrew_Cuff

Communications Director and PhD History 2018 Lower Right of the Bell Curve and Political Compass • Fight Build Study Pray

FA

Athenian Stranger @Athens_Stranger · 2m

Breakfast is always my favorite meal I wake up starving! Since my goal is always to build lean muscle mass, keep it simple: 8-10 eggs followed by 1/2 cup oatmeal with 1-2 cups of mixed berries and almonds. (It sounds like a lot, but you'll be hungry again by lunch)

The media could not be played

1 1 6

Andrew Cuff **Christ is Risen**
@AndrewJCuff

Follow

Replying to @Athenian_Stranger

Huge mass gainer breakfast.

How long until you can lift after eating that?

8:18 AM · 28 Apr 2022

© 20.. Twitter About Help Center Terms Privacy policy Cookies Ads

Log in

Andrew Cuff Christ is Risen

@Ar

Communications Director and PhD History 2018 Lower Right of the Be l Curve and Po tica Compass • F ght Bu d Study Pray

1 1 1

Michael Torres @M ndofTorres · 56m

F rst, Dems In PA do not have a cohes ve domestic policy pr ority They seem a b t scattered in the wind, with a p ural ty (merely 18%) caring most about the Ukra ne/Russia war. Healthcare, the pandem c, vot ng issues, and the environment al fal at 11 13%

Meanwh le, R's..

1 2

Michael Torres @M ndofTorres · 56m

R's in PA have a more cohesive view of domestic issues they care about. 56% say inflation is the nation's b ggest issue, wh le 36% say it's il egal immigrat on

Notably, on y 4% of R's isted voting issues as a top issue. Meanwhi e, the ssue is a primary focus of cand dates..

1 1

Michael Torres @M ndofTorres · 56m

The d sconnect between voting issues NOT being a top concern for R voters, but it taking up so much of the focus for cand.dates both for Gov and U S Sen. underscores just how much the R candidates are running for Trump right now, not the med an R voter..

2 1

Andrew Cuff Christ is Risen

@Andrew Cuff

Follow

Replying to @M ndofTorres

Disagree here. Voting/election issues garner big energy in PA.

Other issues in the poll (crime/abortion/guns) received a similar share (~4%). Yet we wouldn't say Rs who campaign on pro-life are "running for Trump" because Trump is pro-life.

It's not good statistical analysis.

8:52 AM · 28 Apr 20

By using Twitter's services you agree to
sonal sat on, and ads.
Home About
Log in
Purple Cabbage
The gift of good counsel is in the hearer

11 2 64

Purple Cabbage
@purp cabbage

Follow

Replying to @wesyang

The midwit meme calls to mind Jacques Ellul and his 1965 work "Propaganda". Here is a summary from the introduction, on the particular vulnerability of intellectuals, created by education and their desire to have opinions:

A related point, central in Ellul's thesis, is that modern propaganda cannot work without "education"; he thus reverses the widespread notion that education is the best prophylactic against propaganda. On the contrary, he says, education, or what usually goes by that word in the modern world, is the absolute prerequisite for propaganda. In fact, education is largely identical with what Ellul calls "pre-propaganda"—the conditioning of minds with vast amounts of incoherent information, already dispensed for ulterior purposes and posing as "facts" and as "education." Ellul follows through by designating intellectuals as virtually the most vulnerable of all to modern propaganda, for three reasons: (1) they absorb the largest amount of secondhand, unverifiable information, (2) they feel a compelling need to have an opinion on every important question of our time, and thus easily succumb to opinions offered to them by propaganda on all such indigestible pieces of information; (3) they consider themselves capable of "judging for themselves." They literally need propaganda.

In fact, the *need* for propaganda on the part of the "propagandee" is one of the most powerful elements of Ellul's thesis. Cast out of the disintegrating microgroups of the past, such as family, church, or village, the individual is plunged into mass society and thrown back upon his own inadequate resources, his

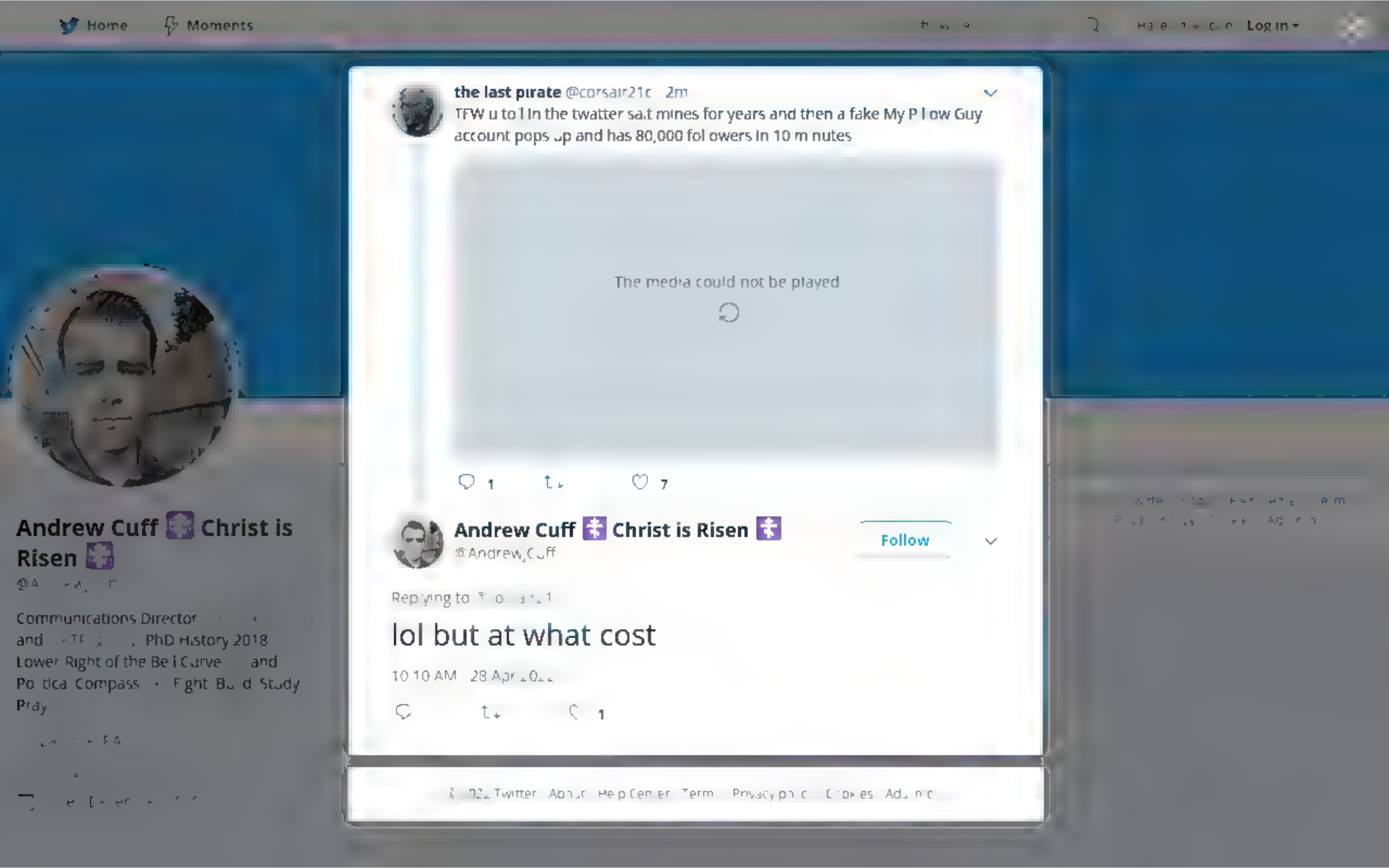
Home
Moments
Log in
the last pirate @corsair21c 2m
TFW u toil in the twatter salt mines for years and then a fake My Pillow Guy account pops up and has 80,000 followers in 10 minutes
The media could not be played
1
7
Andrew Cuff Christ is Risen
@AndrewJCuff
Follow
Replying to
lol but at what cost
10:10 AM 28 Apr 2022
1
Andrew Cuff Christ is Risen
Communications Director
and PhD History 2018
Lower Right of the Bell Curve and
Political Compass Fight Build Study
Pray

Home Moments

Andrew Cuff ✠ Christ is Risen ✠

@A[illegible]

Communications Director [illegible] and [illegible], PhD History 2018 Lower Right of the Bell Curve and Political Compass [illegible] Fight Build Study Pray

[illegible]

[illegible]

[illegible]

Overview News Compare

32,964.38 -952.01 (2.81%) ↓ today

Apr 29, 3:54 PM EDT Disclaimer

1D 5D 1M 6M YTD More

34,000

33,500

33,000

Prev close 33,916.39

1 ↻ ♡

Andrew Cuff ✠ Christ is Risen ✠

@AndrewJCuff

Follow

Replying to @DavidPrivett

When the war broke out, Biden couldn't have been happier. He thought it would paper over his colossal failure.

Of course, it didn't.

1:59 PM · 29 Apr 2022

↻ ♡

© 2022 Twitter About Help Center Terms Privacy policy Cookies Ads info

Log in

By using Twitter's services you agree to our

We and our partners operate globally and use cookies, including for analytics, personalisation, and ads.

Home About

Log in

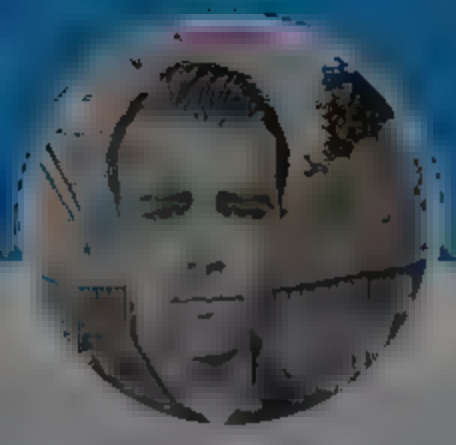

martin @ottob_unnerfan · 9m

My favorite example of multiracial working class solidarity is prison gang life

4 29

Andrew Cuff ✝ **Christ is Risen** ✝

@AndrewJCuff

Follow

Replying to @ottob_unnerfan

It's natural, inevitable

11:50 AM · 1 May 2022

2 Likes

2

© 2022 Twitter · About · Help Center · Terms · Privacy policy · Cookies · Ads info

Andrew Cuff ✝ Christ is Risen ✝

@A[illegible]

Communications Director [illegible] and [illegible] PhD History 2018 Lower Right of the Bell Curve [illegible] and Political Compass [illegible] Fight. Build. Study. Pray.

[illegible]

[illegible]

[illegible]

By using Twitter's services you agree to our We and our partners operate globally and use cookies, including for analytics, personalisation, and ads.

Andrew Cuff ✠ Christ is Risen ✠

@A[illegible]

Communications Director [illegible] and [illegible], PhD History 2018 Lower Right of the Bell Curve and Political Compass • Fight Build Study Pray

[illegible]

[illegible]

Andrew Cuff ✠ Christ is Risen ✠
@Andrew Cuff

Follow

Two little bugs went for a walk

2:55 PM · 7 May 2022

© 2022 Twitter About Help Center Terms Privacy policy Cookies Ads info

INTERNET ARCHIVE
WEB TEXT VIDEO AUDIO SOFTWARE IMAGE
SIGN UP LOG IN UPLOAD
Search

DONATE

INTERNET ARCHIVE
WayBackMachine

Sorry.

This snapshot cannot be displayed due to an internal error

The Wayback Machine is an initiative of the Internet Archive, a 501(c)(3) non-profit, building a digital library of Internet sites and other cultural artifacts in digital form. Other projects include Open Library & archive-it.org

Your use of the Wayback Machine is subject to the Internet Archive's Terms of Use

Home Moments Log in

Andrew Cuff Christ is Risen

@And ewJCuff

Communications Director and PhD History 2018 Lower Right of the Bell Curve and Political Compass • Fight Build Study Pray

Andrew Cuff Christ is Risen Follow

@And ewJCuff

Really fired up for another week of desecrating what my party has long championed

nytimes.com
Opinion | DeSantis and Other Republicans Desecrate What Their Party Long Championed

4:49 AM · May 2022

© 2022 Twitter About Help Center Terms Privacy policy Cookies Ads info

Andrew Cuff Christ is Risen

@Andrew Cuff

Communications Director and PhD History 2018 Lower Right of the Bell Curve and Political Compass · Fight Build Study Pray

nytimes.com
Opinion | DeSantis and Other Republicans Desecrate What Their Party Long Championed

1 3

Chief Justice Keef @Dr Francia66 · 1h
Holy shit just read the article Completely incoherent and the epitomy of what's wrong with conservative fusionism

He's basically saying "yeah ik that my model has led to literally nothing but defeat and misery in the past century, but let's do it anyways because, principles"

1 1

Andrew Cuff Christ is Risen
@Andrew Cuff
Follow

Replying to @[illegible]

"Yes hello you should lose in perpetuity because of muh arbitrary norms" -- Stephanie Slade

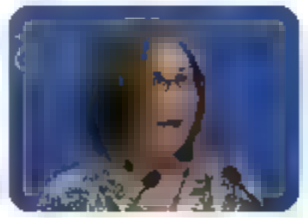

6:41 AM · 2 May 2022

1 Like

1

By using Twitter's services you agree to our We and our partners operate globally and use cookies, including for analytics, personal sat on, and ads.

Home About Log in

Andrew Cuff Christ is Risen

@A

Communications Director and PhD History 2018 Lower Right of the Bell Curve and Political Compass • Fight Build Study Pray

FA

Andrew Cuff **Christ is Risen**
@AndrewJCuff

Follow

Trust me, "cringe sacrilege" is a whole genre twitter.com/ArtValley818_/ ...

7:10 AM · 2 May 2022

1 Like

1

Twitter About Help Center Terms Privacy policy Cookies Ads info

By using Twitter's services you agree to our [illegible] We and our partners operate globally and use cookies, including for analytics, personal sat on, and ads.

Home About

Log in

Andrew Cuff ✝ **Christ is Risen** ✝

@A[illegible]

Communications Director [illegible] and [illegible], PhD History 2018 Lower Right of the Bell Curve [illegible] and Political Compass [illegible] Fight Build Study Pray

[illegible]

Andrew Beck @AndrewBeckUSA · 5m

I always said NY is held together by either a merciful miracle or by powers of darkness because it ain't the human powers that be.

aiden. @PunishedProject

The circuitry and wiring in NYC is so neglected that random electrical explosions are happening on the sidewalk. (The man was ok btw).

1 2

Andrew Cuff ✝ **Christ is Risen** ✝

@AndrewJCuff

Follow

Replying to @AndrewBeckUSA

On the other hand, there are clearly angels walking the streets of that city. Look at that survivor right there.

12:50 PM · 2 May 2022

1 Like

1 1

Andrew Beck @AndrewBeckUSA · 2 hs

Replying to @AndrewJCuff

It's a city of angels and demons I can testify to this

© 2022 Twitter About Help Center Terms Privacy policy Cookies Ads info

By using Twitter's services you agree to our ... We and our partners operate globally and use cookies, including for analytics, personalisation, and ads.

Andrew Cuff ✠ Christ is Risen ✠

@A[illegible]

Communications Director [illegible] and [illegible], PhD History 2018 Lower Right of the Bell Curve and Political Compass · Fight Build Study Pray

[illegible] FA

[illegible]

[illegible]

Andrew Cuff ✠ Christ is Risen ✠
@Andrew Cuff

Follow

Well, Roe and Casey are getting overturned. Guess I can retire from this politics thing now.

Oh wait, I still live in a country populated with ghouls whose lust for infant blood will now be constrained only by mere stare decisis.

I guess there's still work to do.

6:06 PM · 2 May 2022

© 2022 Twitter About Help Center [illegible] Privacy policy Cookies Ads info

By using Twitter's services you agree to our ... We and our partners operate globally and use cookies, including for analytics, personalisation, and ads.

Andrew Cuff ✠ Christ is Risen ✠

@A... F

Communications Director ... and ...TF..., PhD History 2018 Lower Right of the Bell Curve ... and Political Compass ... Fight Build Study Pray

...FA

...

...

Andrew Cuff ✠ Christ is Risen ✠
@Andrew Cuff

Follow

It's also why any pro-life movement predicated on that apparatus is doomed to fail.

You might overturn Roe, but at what cost if you accept its premises?

> **Lomez** @...
> Detonating the civil rights legal apparatus is the single necessary act to rescue us from the bugman ...onghouse-state, and while I seriously doubt this it, I am surrounded by a warm glow just thinking about it
>
> Show this thread

7:01 PM ... May 2022

t...

© 2022 Twitter About Help Center Terms Privacy policy, Cookies Ads info

By using Twitter's services you agree to our ... We and our partners operate globally and use cookies, including for analytics, personal sation, and ads.

Andrew Cuff Christ is Risen

@A...

Communications Director ... and ..., PhD History 2018 Lower Right of the Bell Curve ... and Political Compass • Fight Build Study Pray

Andrew Cuff Christ is Risen

@Andrew Cuff

Follow

One nice thing about the "Abortion Riots" is that there will be few fence-sitters we'll be forced to charitably accomodate.

Th d @T Ascended

Replying to @ulysses_hi_grant

Next Big Thing confirmed

Summer 2022 American Abortion Riots. Incoming

8:19 PM · May 2022

© 2022 Twitter About Help Center Terms Privacy policy Cookies Ads info

By using Twitter's services you agree to ... sonal sat on, and ads.

Home About

Log in

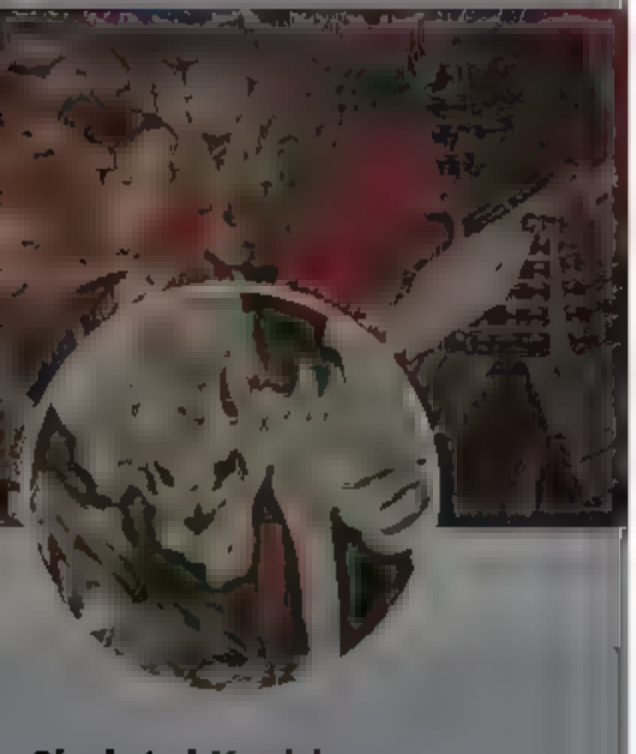

Skeletal Kashi

@[illegible]

the land of lost content

their idols

POLITICO @politico

The Supreme Court has voted to strike down Roe v. Wade, according to an initial draft majority opinion written by Justice Samuel Alito and obtained by POLITICO

Show this thread

7 78 319

Skeletal Kashi @relevantmena 7m

Abortion is not quite at the level of George Floyd, but it is one of their most sacred rituals. Understanding that progressivism is a cult has implications. It means that we're in a religious war. You have to fight with this in mind

4 10 90

Skeletal Kashi

@relevantmena

Follow

The way to win a religious war is to show that your enemies' god is weak. You do this by defying its commandments, defacing its temples, and mocking its rituals. We are standing in the public square and desecrating their god while it sits by silently. It does not scare us.

7:19 PM 2 May 2022

1 Retweet 3 Likes

1 3

2022 Twitter Abo Help Center Terms Privacy policy Cookies Ads info

By using Twitter's services you agree to our ... We and our partners operate globally and use cookies, including for analytics, personalisation, and ads.

Andrew Cuff ✠ Christ is Risen ✠

@A[illegible]

Communications Director [illegible] and [illegible], PhD History 2018 Lower Right of the Bell Curve and Political Compass · Fight Build Study Pray

[illegible] FA

[illegible]

[illegible]

Andrew Cuff ✠ Christ is Risen ✠
@Andrew Cuff

Follow

Well, Roe and Casey are getting overturned. Guess I can retire from this politics thing now.

Oh wait, I still live in a country populated with ghouls whose lust for infant blood will now be constrained only by mere stare decisis.

I guess there's still work to do.

6:06 PM · 2 May 2022

© 2022 Twitter About Help Center [illegible] Privacy policy Cookies Ads info

Home Moments Log in

Andrew Cuff ✝ Christ is Risen ✝

@Andrew Cuff

Follow

My kids are still too young to know what abortion is.

I'm glad I'll be able to tell them it's just another form of murder and we outlaw it just as severely.

4:28 AM · 3 May 2022

© 2022 Twitter · About · Help Center · Terms · Privacy policy · Cookies · Ad info

Andrew Cuff ✝ Christ is Risen ✝

@A[illegible]

Communications Director [illegible] and [illegible], PhD History 2018 Lower Right of the Bell Curve [illegible] and Political Compass [illegible] Fight Build Study Pray

[illegible]

Home Moments

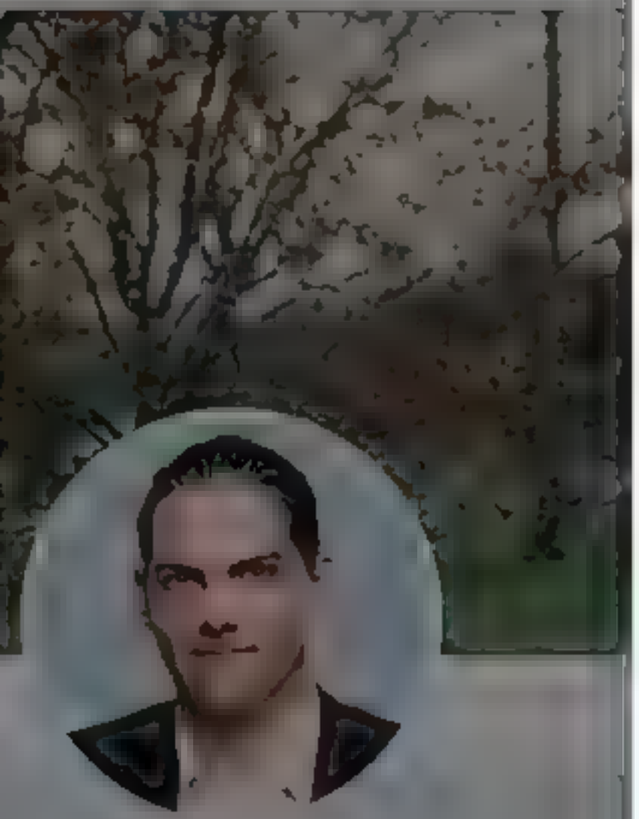

Robby Starbuck

Running for US Congress in Middle Tennessee • Cuban American 🇺🇸 • Director Producer • Free Thinker • Proud Dad 💔 • Donate to my race ⬇️

Robby Starbuck
@robbystarbuck

Follow

I have sued @TNGOP in Federal Court over my illegal removal from the ballot. I'm not going to stop fighting until our voters in Tennessee have every choice on their ballot in this election. A secret, illegal backroom vote should not overrule our voters. Freedom matters! 🇺🇸🇺🇸🇺🇸

STARBUCK CAMPAIGN LAUNCHES LEGAL FIGHT FOR VOTER RIGHTS

ROBBY STARBUCK FOR CONGRESS

Yesterday, my team and I officially responded to the @TNGOP scheme to remove me and others from the primary ballot, with a lawsuit in federal court. I took this major step to fight for the rights of Tennessee voters, only after the state party, in the face of a detailed legal demand and a mountain of evidence, refused to do the right thing and correct what they did wrong by disenfranchising their own voters.

Our complaint alleges that state GOP officials used secret and irregular means to prevent a FREE and FAIR election consistent with the state party bylaws, and state and federal law. I started my campaign to fight for the people of Tennessee- and now I'm fighting for Tennesseans' right to vote for whom they choose–including any opponents. I will fight with everything I have against this illegal disenfranchisement of Republican voters.

The state party is trying to go beyond the scope of what they're allowed to do by locking a bonafide Republican like me off the ballot. It's the same sort of backroom trickery some tried to use against Trump in 2016 at the Republican convention–which is ironic since the state party is trying to land the next Republican convention to Nashville. Tennessee voters won't forgive this behind the back theft of their choice on Election Day.Disenfranchising our voters robs them of an America First candidate aligned with President Trump, leaving them with only weak alternatives. Tennesseans deserve better.

This is not communist Cuba, where my family escaped from. In America, the party doesn't get to just hand-pick their buddies –the PEOPLE get to choose the candidate they want on Election Day!

This lawsuit is a testing point–and hopefully a turning point–that could end this type of backroom politics that should have gone out of style decades ago. We're not going to stop fighting until WE THE PEOPLE are given our constitutional rights back and Republican voters –not party insiders meeting secretly– get to chose their candidates.

Log in

By using Twitter's services you agree to ... sonal sat on, and ads.

Home About

Have an account Log in

Andrew Cuff ✝ Christ is Risen ✝

@A[illegible]

Communications Director [illegible] and [illegible], PhD History 2018 Lower Right of the Bell Curve [illegible] and Political Compass [illegible] Fight Build Study Pray

[illegible]

Andrew Cuff ✝ Christ is Risen ✝
@AndrewJCuff

Follow

They say the monarchy is outdated, but I never knew it was "The Queen of Mozambique still talking about Covid vaccines" outdated

Queen Latifah @[illegible]AMQUEENLATIFAH

Recognize this voice? 🎙 I'm proud to partner with @Pfizer and raise my voice about the importance of testing for and treating [illegible] quickly. Check out the video and learn more about an authorized Rx option from Pfizer at [illegible]

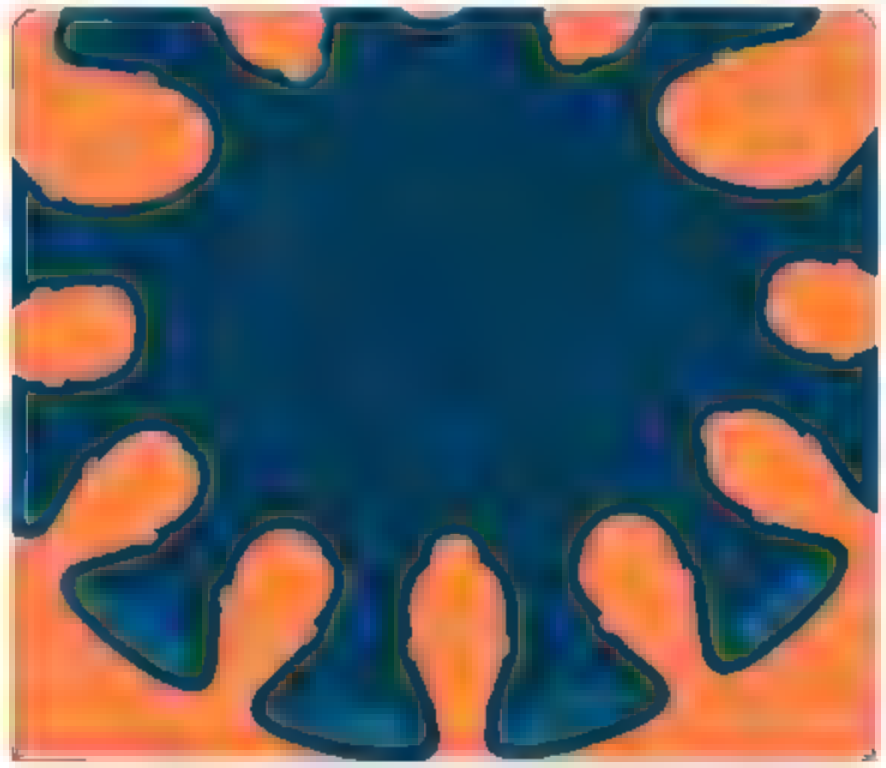

8:48 AM [illegible] May 2022

1

Andrew Cuff ✝ Christ is Risen ✝ @AndrewJCuff [illegible] now

I'm being told that apparently this "Latifah" is not a real claimant to the throne of Mozambique. My mistake

By using Twitter's services you agree to our We and our partners operate globally and use cookies, including for analytics, personalisation, and ads.

Andrew Cuff ✠ Christ is Risen ✠

@Andrew_Cuff

Communications Director [redacted] and [redacted], PhD History 2018 Lower Right of the Bell Curve [redacted] and Political Compass [redacted] Fight Build Study Pray

[redacted] FA

[redacted]

[redacted]

This Tweet is unavailable

Andrew Cuff ✠ Christ is Risen ✠

@Andrew_Cuff

Follow

I'm being told that apparently this "Latifah" is not a real claimant to the throne of Mozambique. My mistake

8:49 AM · 3 May 2022

© 2022 Twitter About Help Center Terms Privacy policy Cookies Ads info

Andrew Cuff ✠ Christ is Risen ✠

@A

Communications Director and , PhD History 2018 Lower Right of the Bell Curve and Political Compass • Fight Build Study Pray

FA

Andrew Cuff ✠ Christ is Risen ✠

@Andrew Cuff

Follow

Rothschilds big mad at new-money African man

"@elonmusk joined @ggreenwald to attack @MollyJongFast with super witty 1984 jokes AND her home address (in response to her statements regarding rich white men bullies who feel threatened by progressive this version of free speech (bullying hatred doxing) stifles speech " economist David Rothschild tweeted

8:52 AM · 3 May 2022

© 2022 Twitter About Help Center Terms Privacy policy Cookies Ads info

By using Twitter's services you agree to our We and our partners operate globally and use cookies, including for analytics, personalisation, and ads.

Andrew Cuff ✠ Christ is Risen ✠

@Andrew Cuff

Communications Director and , PhD History 2018 Lower Right of the Bell Curve and Political Compass · Fight Build Study Pray

FA

Andrew Cuff ✠ Christ is Risen ✠

@Andrew Cuff

Follow

We know

New York Magazine @NYMag

After a career of making "strategic" moves, I'm embracing mediocrity.

9:05 AM · 3 May 2022

© 2022 Twitter About Help Center Terms Privacy policy Cookies Ads info

By using Twitter's services you agree to our
We and our partners operate globally and use cookies, including for analytics, personal sation, and ads.

Home About

Log in

Andrew Cuff ✝ **Christ is Risen** ✝
@Andrew Cuff

Follow

He didn't have a bachelor's degree like I do!!

Religious Lies @TheReligiousLie
Makes perfect Sense 🤔

9:04 AM · 3 May 2022

© 2022 Twitter About Help Center Terms Privacy policy Cookies Ad info

Andrew Cuff ✝ **Christ is Risen** ✝
@A[illegible]

Communications Director [illegible] and [illegible], PhD History 2018 Lower Right of the Bell Curve [illegible] and Political Compass [illegible] Fight Build Study Pray

[illegible]

Home Moments Log in

Andrew Cuff ✝ Christ is Risen ✝

@Andrew Cuff

Follow

My kids are still too young to know what abortion is.

I'm glad I'll be able to tell them it's just another form of murder and we outlaw it just as severely.

4:28 AM · 3 May 2022

© 2022 Twitter · About · Help Center · Terms · Privacy policy · Cookies · Ad info

Andrew Cuff ✝ Christ is Risen ✝

@A[illegible]

Communications Director [illegible] and [illegible], PhD History 2018 Lower Right of the Bell Curve [illegible] and Political Compass [illegible] Fight Build Study Pray

[illegible]

Home Moments Log in

Andrew Cuff Christ is Risen

@Andrew Cuff

Communications Director and PhD History 2018
Lower Right of the Bell Curve and Political Compass · Fight Build Study Pray

Andrew Cuff **Christ is Risen**
@Andrew Cuff

Follow

Chris Hayes, meet Austin Stone @Ausstone
spectator.org/for-pro-lifers …

Chris Hayes @chris hayes
"We think abortion is child murder and it would be fine if child murder was legal in a bunch of states" is an obviously ludicrous position. A national ban will be HR 1 in a GOP trifecta

12:0 PM 3 May 2022

© 2022 Twitter About Help Center Terms Privacy policy Cookies Ads info

By using Twitter's services you agree to our We and our partners operate globally and use cookies, including for analytics, personalisation, and ads.

Andrew Cuff ✠ Christ is Risen ✠

@A[illegible]

Communications Director [illegible] and [illegible], PhD History 2018 Lower Right of the Bell Curve and Political Compass • Fight Build Study Pray

[illegible]

[illegible]

Andrew Cuff ✠ Christ is Risen ✠
@Andrew_Cuff

Follow

Heckler cuts off her "Republicans plotting" rant:

"You want to dismember children in the womb."

Calling a lid

Willy Lowry @willy_lowry
A visibly shaken and angry Senator Elizabeth Warren just spoke in front of #SCOTUS. @TheNationalNews

12:28 PM · 3 May 2022

© 2022 Twitter About Help Center Terms Privacy policy Cookies Ads info

By using Twitter's services you agree to our ... We and our partners operate globally and use cookies, including for analytics, personalisation, and ads.

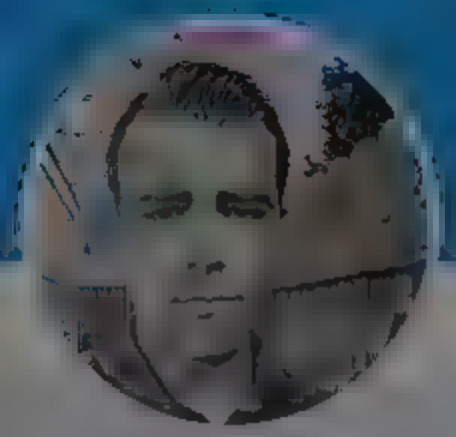

Andrew Cuff ✠ Christ is Risen ✠

@AndrewJCuff

Communications Director ... and ... PhD History 2018 Lower Right of the Bell Curve ... and Political Compass ... Fight Build Study Pray

Andrew Cuff ✠ Christ is Risen ✠

@AndrewJCuff

Follow

Reconsider terminology @darelmass — You really think the economic left is pro-industry + family? This may have once been the Dems, but it's never been the left.

As we know, "The Left" nowadays primarily uses economics to reward friends and punish enemies.

7:13 AM · 4 May 2022

© 2022 Twitter About Help Center Terms Privacy policy Cookies Ads info

Home Moments

Andrew Cuff **Christ is Risen**

@Andrew[illegible]

Communications Director [illegible] and [illegible] PhD History 2018 Lower Right of the Bell Curve [illegible] and Political Compass [illegible] Fight Build Study Pray

[illegible]

Andrew Cuff **Christ is Risen**

@AndrewJCuff

Follow

After JFK was shot, SCOTUS penned an 888-page report officially naming Lee Harvey Oswald as the lone killer.

In 2014, it came out that the CIA covered up evidence during the court's review, including prior CIA conversations with Oswald.

Be careful: the court is not cloistered.

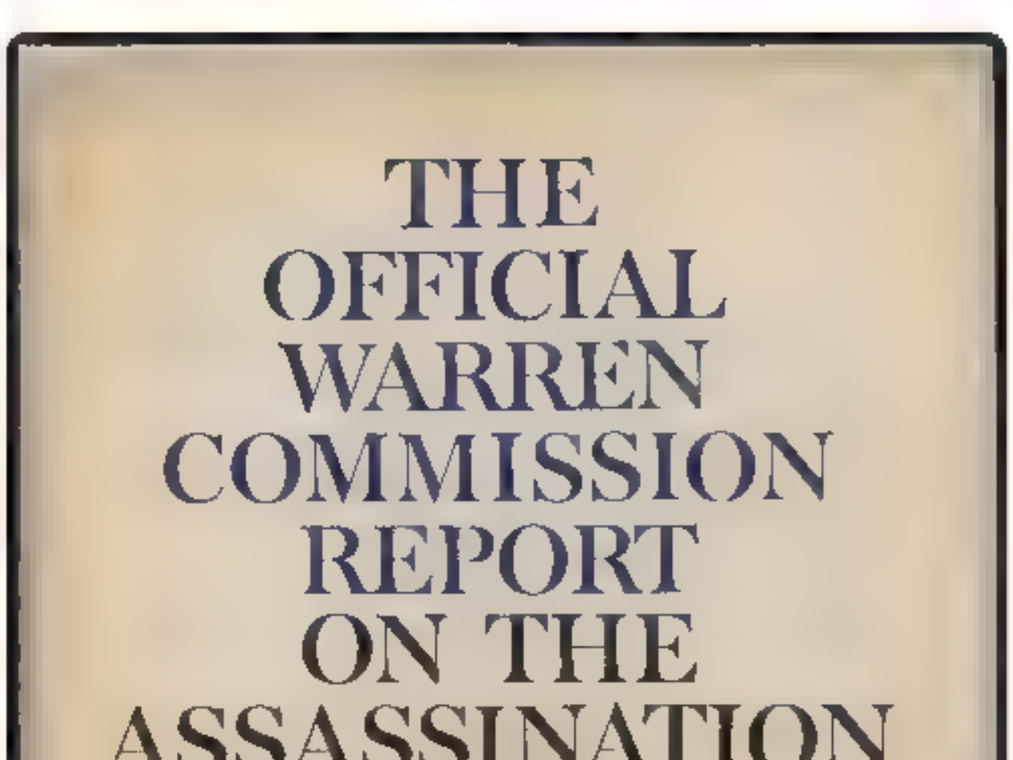

Log in

By using Twitter's services you agree to our
We and our partners operate globally and use cookies, including for analytics, personalisation, and ads.

Home About

Log in

Andrew Cuff ✠ Christ is Risen ✠

@Andrew Cuff

Communications Director and , PhD History 2018 Lower Right of the Bell Curve and Political Compass + Fight Build Study Pray

Andrew Cuff ✠ Christ is Risen ✠

@Andrew Cuff

Follow

when "Ultra-MAGA" is trending on Twitter and activating all the Dark Maga poasters

1:24 PM · 4 May 2022

© 2022 Twitter · About · Help Center · Terms · Privacy policy · Cookies · Ads info

Home Moments

Log in

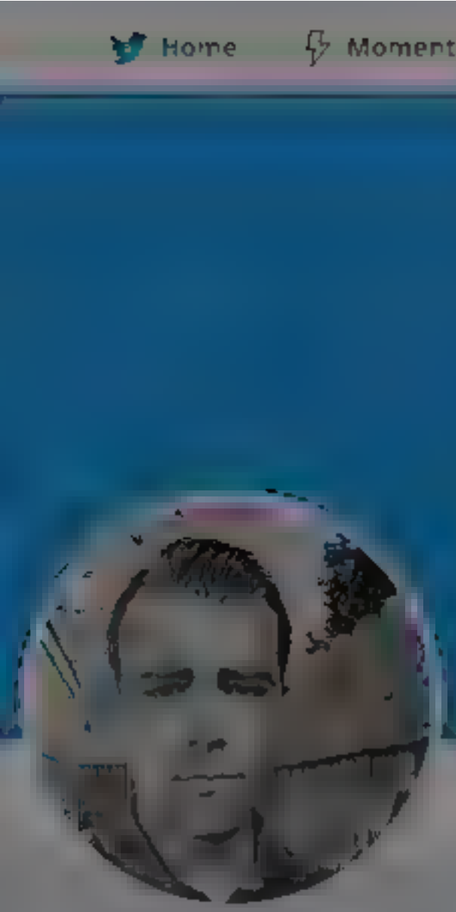

Andrew Cuff ✠ Christ is Risen ✠

@A [illegible]

Communications Director [illegible] and [illegible], PhD History 2018 Lower Right of the Bell Curve and Political Compass · Fight Build Study Pray

[illegible]

[illegible]

1

Andrew Cuff ✠ Christ is Risen ✠

@AndrewJC[illegible]tf

Follow

seriously what even is this, did Elon do this

Trending in United States

Ultra MAGA

4,992 Tweets

12:43 PM · 4 May 2022

© 20[illegible] Twitter About the Help Center Terms Privacy policy Cookies Ads info

By using Twitter's services you agree to
sonal sat on, and ads.
Home
About
Log in

Beck & Stone

Driven by design. A brand consultancy founded by and Tweets mostly reposts from our Slack

Beck & Stone
@beckandstone

Follow

Beck & Stone's new partnership with the Heritage Foundation will deliver consulting and brand strategy to President Roberts and the Heritage team. Dr. Roberts' leadership is defining a new epoch for Heritage's policy experts, and Beck & Stone is pleased to play a part.

The media could not be played

13 144 428

MetaParodyAccount, Fact-Checke...
@AccountMeta

Follow

Howard Ashman doesn't want you to go to

2:20 PM · 4 May 2022

MetaParodyAccount, Fact-Checker to the Stars™

By using Twitter's services you agree to
sonal sat on, and ads.
Home
About
Log in

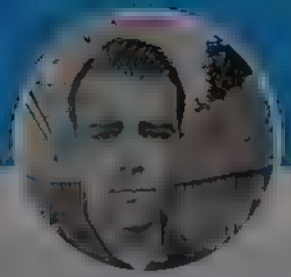

Andrew Cuff ✠ Christ is Risen ✠

@A

Communications Director
and , PhD History 2018
Lower Right of the Bell Curve and
Political Compass · Fight Build Study
Pray

FA

1 1 1

Paracelsus @ParacelsusDoc · 4m
Book now available in hardcover, paperback, and Kindle

1 2

Andrew Cuff ✠ Christ is Risen ✠
@Andrew_Cuff

Follow

Replying to @ParacelsusDoc

Unlike so many of the procedures ordered at the hospital, this book is a "necessary intervention" in an industry ruled by money and lies.

6:01 AM · 5 May 2022

2022 Twitter About Help Center Terms Privacy policy Cookies Ads info

Home Moments

Wagner's Nightmare

1) NFT ALBUM of music Wagner wouldn't like 2) Irreverent tongue-in-cheek celebration of the most absurd, controversial and influential composer ever

Wagner's Nightmare
@wagnernightmare

Follow

For Nietzsche, Wagner was an essential composer deserving of admiration.

WAGNER'S
NIGHTMARE

"Others may be able to get along without Wagner; but the philosopher is not free to do without Wagner."

-Friedrich Nietzsche, The Case of Wagner

6:01 AM · 5 May 2022

Log in

Home Moments Log in

Andrew Cuff ✠ Christ is Risen ✠

@A

Communications Director and , PhD History 2018 Lower Right of the Bell Curve and Political Compass • Fight Build Study Pray

FA

martin @ottob Jnnerfan · 4m

Shamefully only now discovering the dumbarton oaks medieval library from HUP. does anyone have any recommendations? (I'm getting some byzantine volumes bc I know greek but open to others)

2 1 7

Andrew Cuff ✠ Christ is Risen ✠

@Andrew_Cuff

Follow

Replying to

Yes I'm a Latinist mostly, I have Alan of Lille and 100 Latin Hymns, great stuff.

Also the museum and gardens in DC are worth it.

7:44 PM · 5 May 2022

1 Like

1

© Twitter About Help Center Terms Privacy policy Cookies Ads info

Home
Moments
Log in
Andrew Cuff Christ is Risen
@Andrew Cuff
Follow
Post your OG Canadian election mailers
FAITH GOLDY
MAKE TORONTO SAFE AGAIN
8:21 PM · 5 May 2022
1 Like
1
Andrew Cuff Christ is Risen
Communications Director
and
PhD History 2018
Lower Right of the Bell Curve
and
Political Compass
Fight Build Study
Pray

By using Twitter's services you agree to [illegible] personalisation, and ads.

Home About Log in

Andrew Cuff ✠ Christ is Risen ✠

@AndrewJCuff

Communications Director [illegible]
and [illegible], PhD History 2018
Lower Right of the Bell Curve [illegible] and
Political Compass • Fight Build Study
Pray

[illegible]

[illegible]

[illegible]

Andrew Cuff ✠ Christ is Risen ✠

@AndrewJCuff

Follow

My shower when the hot water heater is broken

5:37 AM · 6 May 2022

1 Like

[illegible] Twitter About Help Center Terms Privacy policy Cookies Ads info

Home Moments

Log in

Knight Takes Rook

@KTRagency

Follow

Republicans are smart not to return Disney's cash.
(No refunds!)

But going forward, candidates need to get serious about whose dollars they seek/accept—and remember there will be strings attached.

5:58 AM · 6 May 2022

1 Like

Knight Takes Rook

Andrew Cuff ✠ Christ is Risen ✠

@A[illegible]

Communications Director [illegible] and [illegible], PhD History 2018 Lower Right of the Bell Curve and Political Compass · Fight Build Study Pray

[illegible]

—[illegible]

Andrew Cuff ✠ Christ is Risen ✠
@Andrew Cuff

Follow

Wise words from @IngrahamAngle. We need more Senators who lift!

Laura Ingraham @Ingraham...
Any senator who supports lifting

8 [illegible] PM · 6 May 2022

[illegible] Twitter About Help Center [illegible] Privacy policy Cookies Ads info

Home Moments Log in

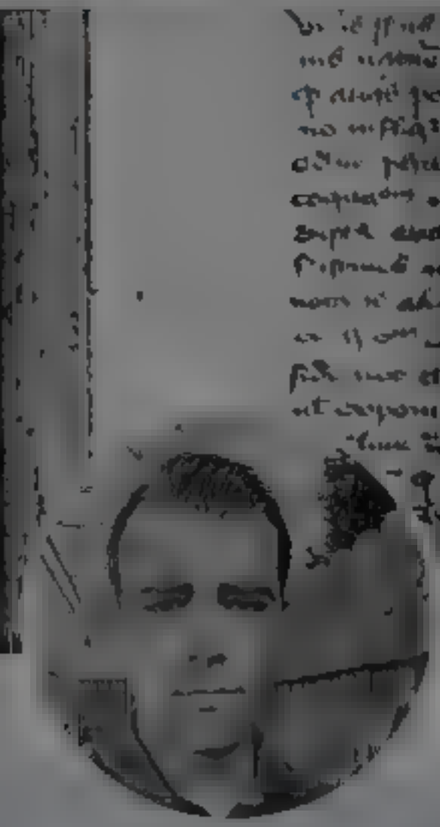

Andrew Cuff

Comms D rector & III PhD History 2018
C rrent nfinite Jest, Dav d Foster Wa lace The B rth of Tragedy, Fr edrich N etzsche

Andrew Cuff
@Andrew Cuff

Follow

10:28 PM · 6 May 2022

© 2022 Twitter About Help Center Terms Privacy policy Cookies Ads info

By using Twitter's services you agree to our We and our partners operate globally and use cookies, including for analytics, personal sation, and ads.

Andrew Cuff
@Andrew Cuff

Follow

My one-step plan to fix the country:

7:17 PM · 7 May 2022

© 2022 Twitter About Help Center Terms Privacy policy Cookies Ads info

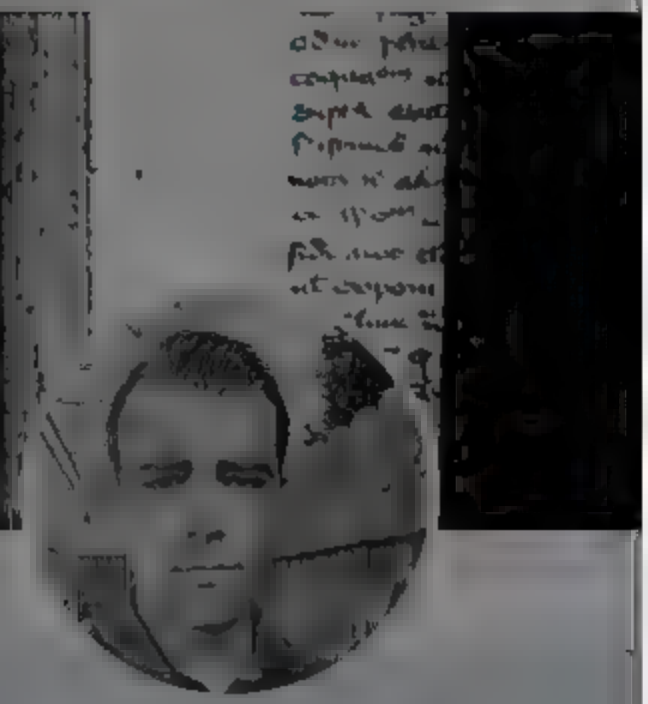

Andrew Cuff

Comms Director & PhD History 2018
Current: Infinite Jest, David Foster Wallace The Birth of Tragedy, Friedrich Nietzsche

By using Twitter's services you agree to our
We and our partners operate globally and use cookies, including for analytics, personalisation, and ads.

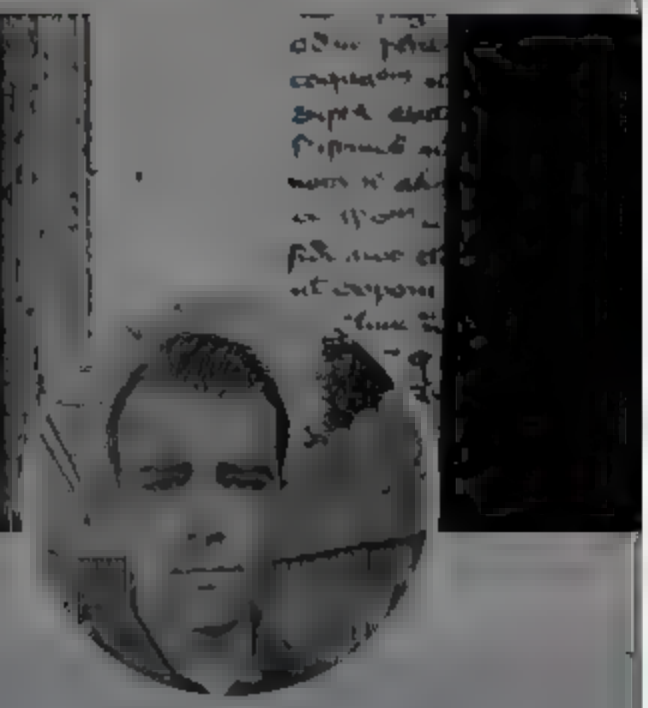

Andrew Cuff
@Andrew Cuff

Follow

Completely unsurprised to find Oz shilling Palforzia. Pay-for-prescribe drugs pay the most for TV doctors.
unionleader.com/news/health/dr ...

Andrew Cuff @AndrewJCuff
In Jan. '20, the FDA approved a drug called Palforzia that claimed to "cure peanut allergies."

It didn't cure anything. Palforzia, it turns out was just a...

4:45 PM · 7 May 2022

© 2022 Twitter About Help Center Terms Privacy policy Cookies Ad info

Andrew Cuff
@A[illegible]

Comms Director [illegible] &
[illegible] PhD History 2018
Current [illegible] Infinite Jest, David Foster Wallace The Birth of Tragedy, Friedrich Nietzsche

[illegible] FA

[illegible]

[illegible]

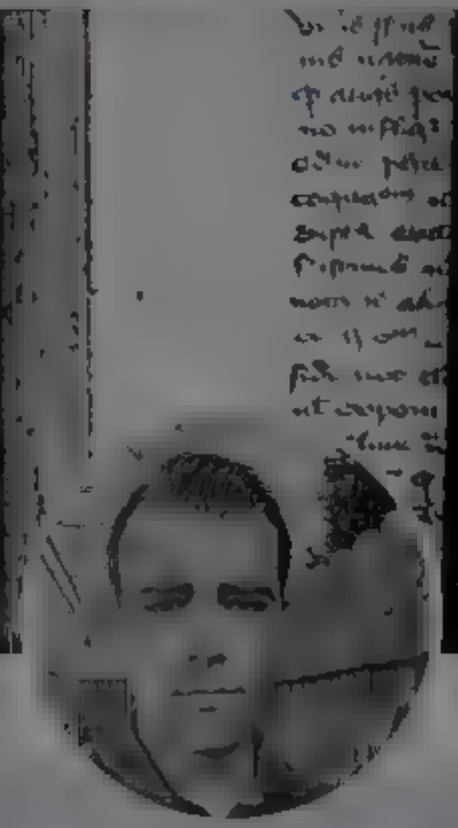

Andrew Cuff

@Andrew Cuff

Comms Director & PhD History 2018
Current: Infinite Jest, David Foster Wallace The Birth of Tragedy, Friedrich Nietzsche

Andrew Cuff
@Andrew Cuff

Follow

Of Soulcraft and Statecraft

6:21 AM · 9 May 2022

© 2022 Twitter About Help Center Terms Privacy policy Cookies Ads info

By using Twitter's services you agree to our
We and our partners operate globally and use cookies, including for analytics, personalisation, and ads.

martin
@gbocosmist

Follow

"It would be a shame if you retweeted this to let my friends know I'm back"

4:35 PM · 9 May 2022

3 Likes

3

2022 Twitter About Help Center Terms Privacy policy Cookies Ad info

martin

Every tweet employer endorsed
Complaints can be registered w and

Home Moments Log in

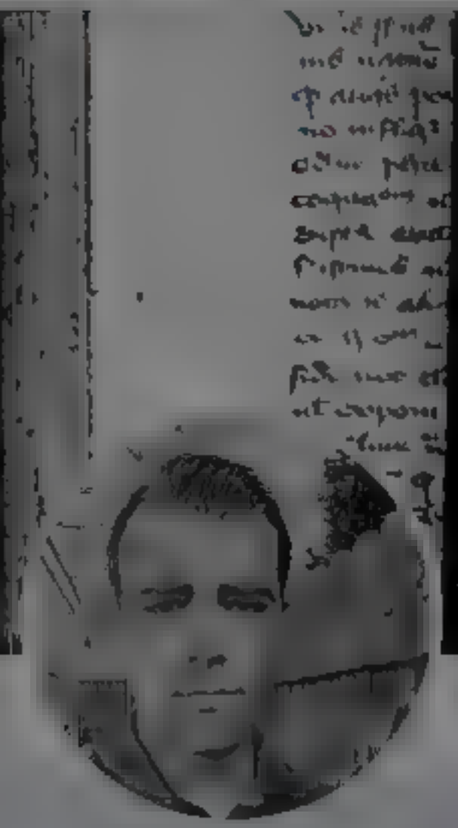

Andrew Cuff

@A [illegible]

Comms D rector [illegible] &
[illegible] III PhD History 2018
Current [illegible] nfinite Jest, Dav d Foster
Wa lace The B rth of Tragedy, Fr edrich
N etzsche

[illegible] PA

[illegible]

[illegible]

Andrew Cuff
@Andrew_Cuff

Follow

Sometimes you come upon things like this just taking a walk in rural PA

4:49 AM · 10 May 2022

[illegible] Twitter [illegible] Help Center [illegible] Privacy policy [illegible]

Home Moments Log in

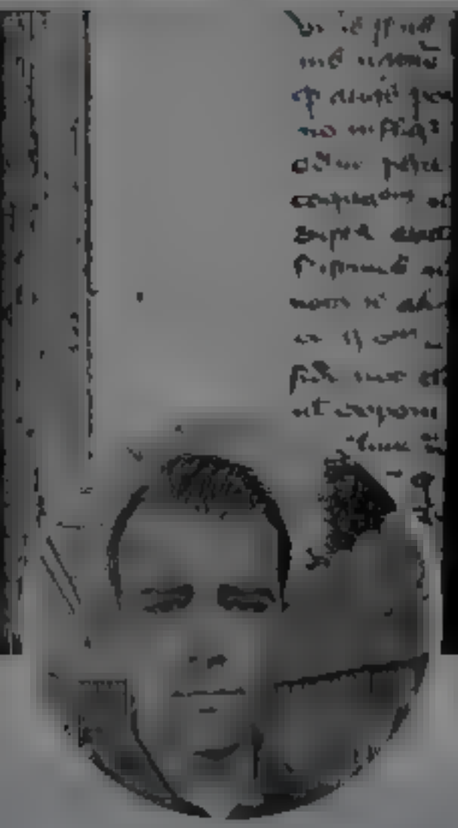

Andrew Cuff
@Andrew Cuff

Follow

The stupid fly that just landed on the back of my head doesn't know I'm packing

4:01 AM · 11 May 2022

© 2022 Twitter About Help Center Terms Privacy policy Cookies Ads info

Andrew Cuff
@[redacted]

Comms Director [redacted] &
[redacted] III PhD History 2018
Current [redacted] nfinite Jest, Dav d Foster
Wa lace The B rth of Tragedy, Fr edrich
N etzsche

[redacted] FA

[redacted]

[redacted]

By using Twitter's services you agree to our
We and our partners operate globally and use cookies, including for analytics, personal sation, and ads.

Home About

Log in

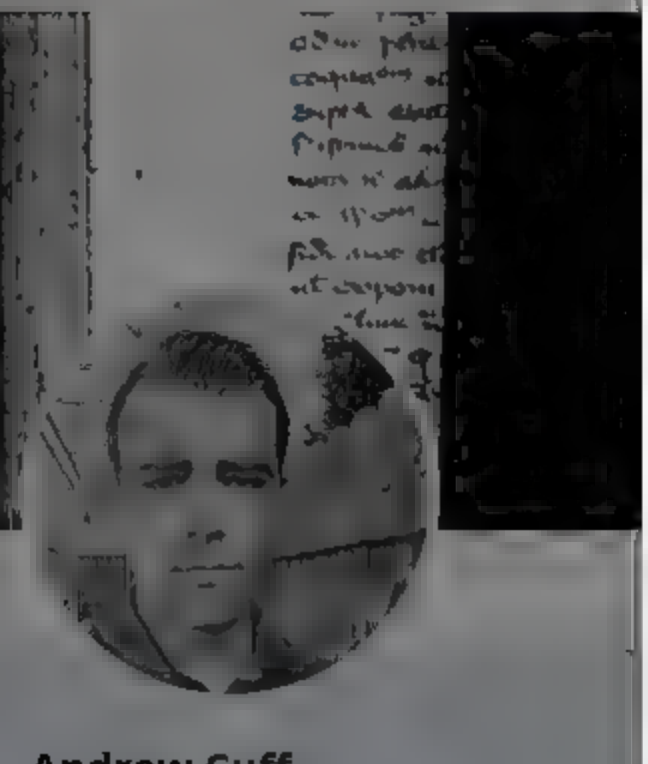

Andrew Cuff @AndrewJCuff · 3m

The stupid fly that just landed on the back of my head doesn't know I'm packing

1

Andrew Cuff
@AndrewJCuff

Follow

⬆️ this was about the "gun rights won't stop government tyranny" argument, sorry it was confusing

Jesus spoke in parables

4:05 AM · 11 May 2022

© 2022 Twitter · About · Help Center · Terms · Privacy policy · Cookies · Ads info

Andrew Cuff

Comms Director & III PhD History 2018 Current Infinite Jest, David Foster Wallace · The Birth of Tragedy, Friedrich Nietzsche

Home Moments Log in

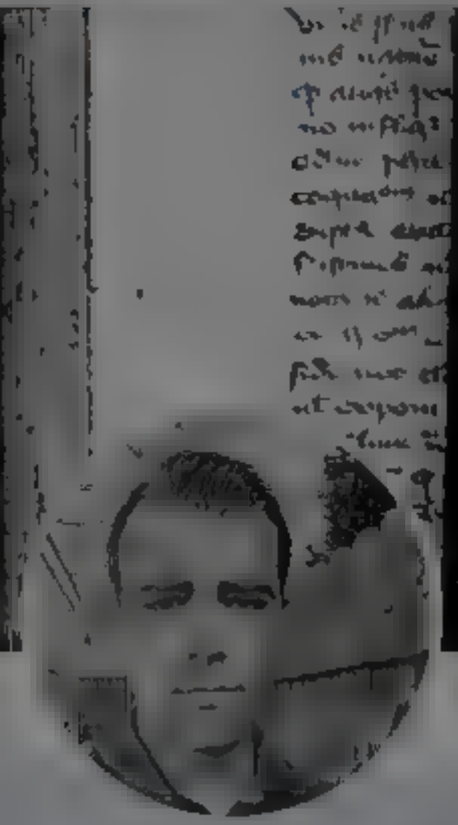

Andrew Cuff

Comms D rector & III PhD History 2018
C rrent nfinite Jest, Dav d Foster Wa lace The B rth of Tragedy, Fr edrich N etzsche

Andrew Cuff
@Andrew_Cuff

Follow

The pro-life Big Brother conspiracy theory is ludicrous and I hope to God it's true

5:10 AM · 11 May 2022

© 2022 Twitter About Help Center Privacy policy Cookies Ads info

Home Moments Log in

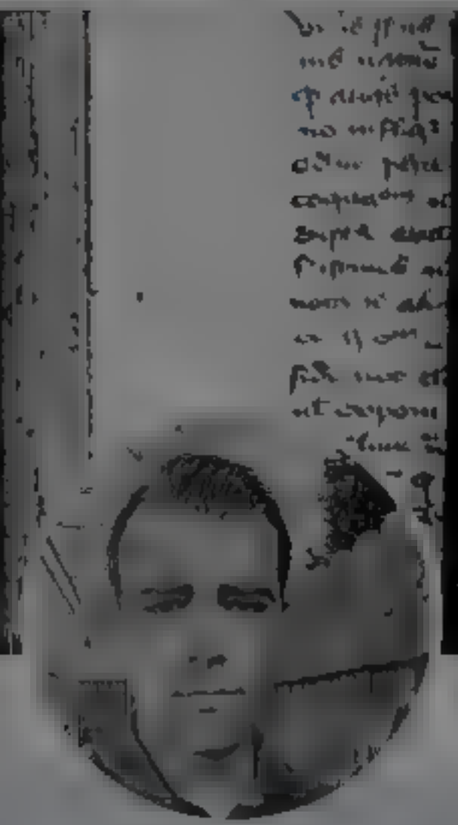

Andrew Cuff

@A[illegible]

Comms Director [illegible] & [illegible] III PhD History 2018 Current [illegible] Infinite Jest, David Foster Wallace The Birth of Tragedy, Friedrich Nietzsche

[illegible]

Wagner's Nightmare @wagnernightmare 5m

Shout out to Beck & Stone! If anything we do looks remotely cool, it thanks to them. Wagner wishes he had such great people helping him with design and PR

Beck & Stone @beckandstone

Violist Daniel Orsen and pianist Pierre-Nicolas Colombat of WagnersNightmare.com invite you to join the Nightmare Verein, a musical society presenting a modern, tongue-in-cheek appreciation of Richard...

1 1

Andrew Cuff

@AndrewJCuff

Follow

Replying to @wagnernightmare

Yes, his biggest promoters were somewhat controversial unfortunately

5:50 AM · 11 May 2022

[illegible] Twitter About Help Center Terms Privacy policy Cookies Ads info

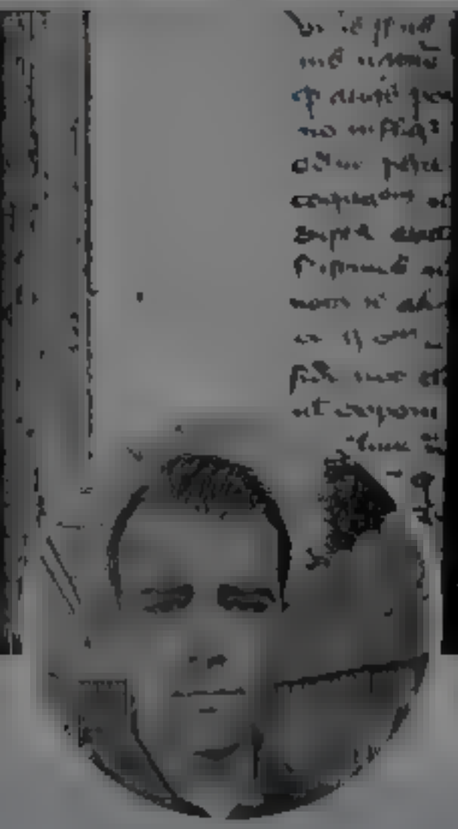

Andrew Cuff

Comms D rector & III PhD History 2018
Current nfinite Jest, Dav d Foster Wa lace The B rth of Tragedy, Fr edrich N etzsche

Andrew Beck A b azer s dress code on an airplane

1 5

Andrew Cuff

Follow

Replying to

Easiest method of storage

7 56 AM 11 May 2022

Twitter About Help Center Terms Privacy policy Cookies Ads info

Home Moments

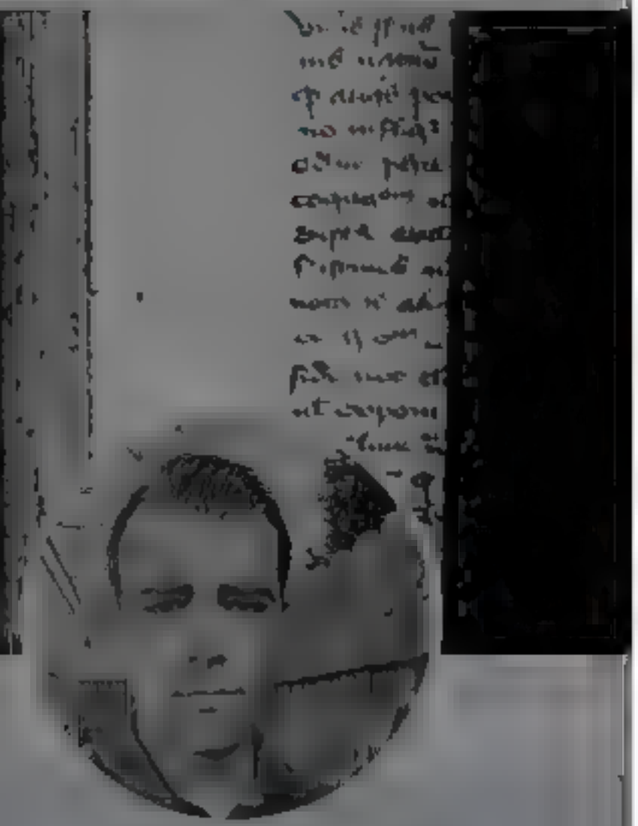

Andrew Cuff

@A[illegible]

Comms Director [illegible] & [illegible] III PhD History 2018 [illegible] Current [illegible] Infinite Jest, David Foster Wallace The Birth of Tragedy, Friedrich Nietzsche

[illegible]

[illegible]

Andrew Cuff

@AndrewJCuff

Follow

Tonight the @KTRagency delegation was honored to meet Her Majesty the Queen of Virginia, Lt. Gov. @WinsomeSears, at the @EmbassyofBrazil

Log in

[illegible]

Home Moments

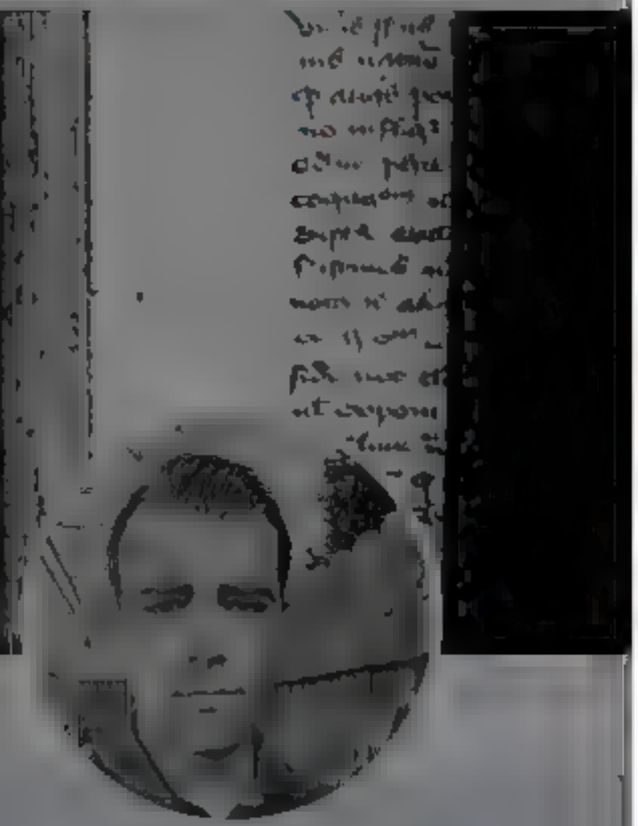

Andrew Cuff

@A[illegible]

Comms Director [illegible] & [illegible] III PhD History 2018 [illegible] Current [illegible] Infinite Jest, David Foster Wallace The Birth of Tragedy, Friedrich Nietzsche

[illegible]

[illegible]

Andrew Cuff

@AndrewJCuff

Follow

Tonight the @KTRagency delegation was honored to meet Her Majesty the Queen of Virginia, Lt. Gov. @WinsomeSears, at the @EmbassyofBrazil

Log in

[illegible]

Home Moments Log in

Donald Trump Jr.

Future eader Ministry of Truth Father Outdoorsman, Meme War Genera founder MxM News Fie d Ethos ,o rna W nn ng Team Pub sh ng Prono ns

shopdonjr.com

Donald Trump Jr.
@Dona dTr mpJr

Follow

You can't find baby formula in the United States right now but Congress is voting today to send $40 billion to Ukraine. Let's put America First for a change.

o 35 AM 10 May 022

29,216 Retweets **168,077** L kes

11K 29K 168K

Justin Norvell @Jstnorv10 May 10

Rep ng to @Dona dJTrumpJr

Home Moments Log in

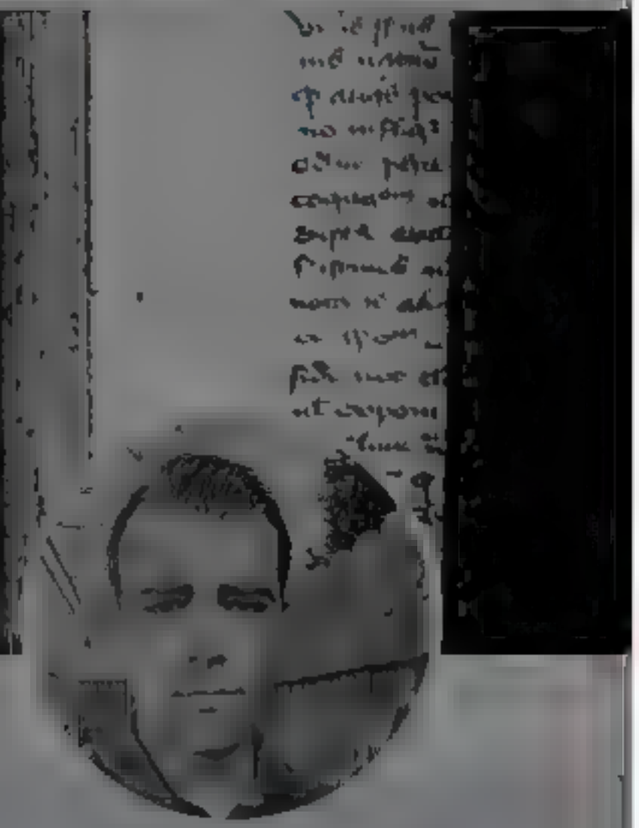

Andrew Cuff

Comms D rector & III PhD History 2018
C rrent nfinite Jest, Dav d Foster Wa lace The B rth of Tragedy, Fr edrich N etzsche

Andrew Cuff
@AndrewJCuff

Follow

In Memoriam

5:11 AM · 1: May 2022

Home
Moments
Log in
Andrew Cuff
@Andrew_Cuff
Follow
Kids rounded up, placed in carseats. Board books distributed. Dads in control
6:45 AM · 12 May 2022
1 Like
1
1
Andrew Kloster @ARKloster · 8s
Replying to @Andrew_Cuff
This is the way
Andrew Cuff
Comms Director
PhD History 2018
Current
Infinite Jest, David Foster Wallace
The Birth of Tragedy, Friedrich Nietzsche

By using Twitter's services you agree to our We and our partners operate globally and use cookies, including for analytics, personalisation, and ads.

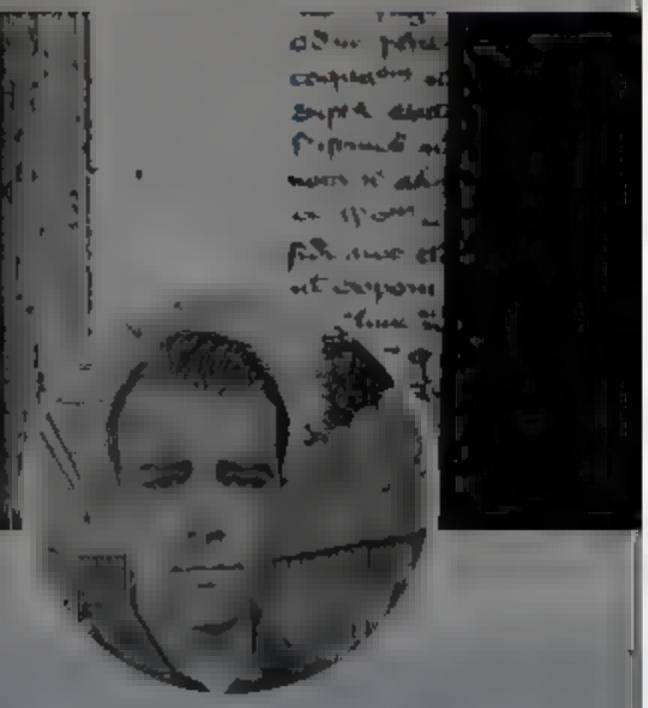

Andrew Cuff

Comms Director & PhD History 2018
Current: Infinite Jest, David Foster Wallace The Birth of Tragedy, Friedrich Nietzsche

Andrew Cuff
@Andrew_Cuff Follow

Respect to Mike Sabo for this much-needed piece on the St. Vincent debacle.

SVC is becoming yet another textbook case of Death by Administration. Personnel = policy.

> **Mike Sabo** @MESabo86
> In my latest for @RealClearEd, I explore the controversy at Saint Vincent College over a recent conference hosted by Bradley C. S. Watson and the Center for Political and Economic Thought. realcleareducation.com/articles/2022/ ,
> Show this thread

10:36 AM · 12 May 2022

© 2022 Twitter About Help Center Terms Privacy policy, Cookies Ads info

By using Twitter's services you agree to our ... We and our partners operate globally and use cookies, including for analytics, personalisation, and ads

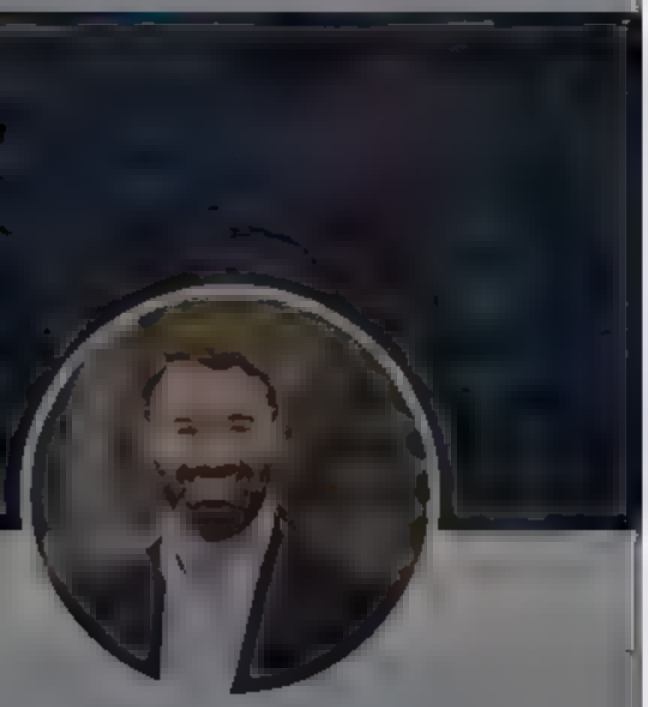

Latham Saddler

Next Generation Conservative Leader Candidate for U.S. Senate in Georgia. Former Navy SEAL officer, NSC Director of Intelligence Programs, & White House Fellow

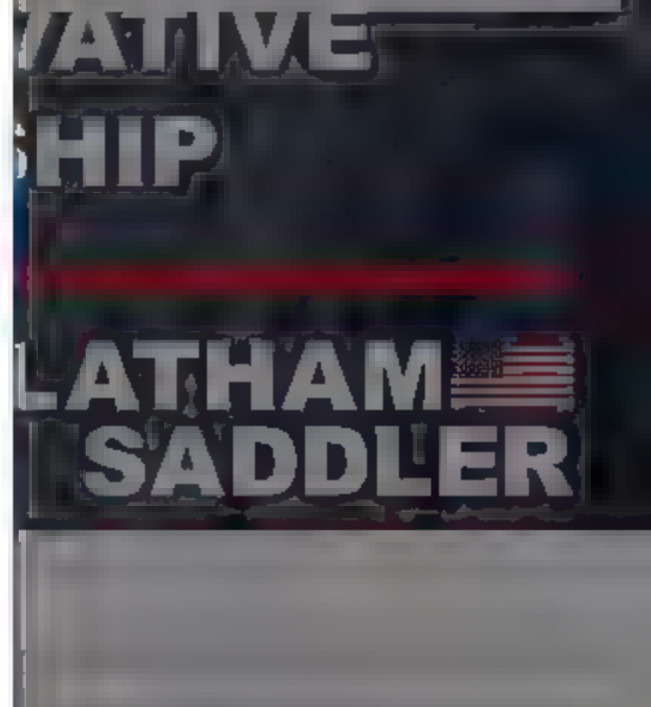

Latham Saddler
@LathamSaddler

Follow

This Senate race is about securing America's future. Not scoring touchdowns.

If Herschel Walker won't even debate me, he will lose to Raphael Warnock.

The media could not be played

Georgia Values

11:00 AM · 12 May 2022

© Twitter About Help Center Terms Privacy policy Cookies Ads info

Home Moments Log in

Paul
@pau 324521

Follow

Here are a few recent instances I have come across of Marian devotion in very important Church Fathers, prior to and during the Council of Ephesus. The more I learn, the more convinced I am that Marian devotion isn't some kind of "cancer" that grew on the Church post-Ephesus.

1:30 PM · 10 May 2022

1

Paul @pau 324521 · 27s

In Oration 24 St. Gregory the Theologian recounts how the virgin Justina prayed to Mary to defend her from the spells of the magician Cyprian. He states it in a very matter of fact way, suggesting prayers to Mary were something his congregation was quite familiar with

ORATION 24 149

11 Invoking these and still other models and beseeching the Virgin Mary to help a virgin in distress, she takes refuge in a regimen of fasting and sleeping on the ground. Since it was her beauty that placed her in this predicament, she tries by these means to ravage her looks and so pull the kindling from the flame and dissipate what fuels our passions. At the same time, she tries to win God's favor through her faith and self-denial, for nothing at all serves God so well as mortification and he re-

Paul

Orthodox

By using Twitter's services you agree to our We and our partners operate globally and use cookies, including for analytics, personal sation, and ads.

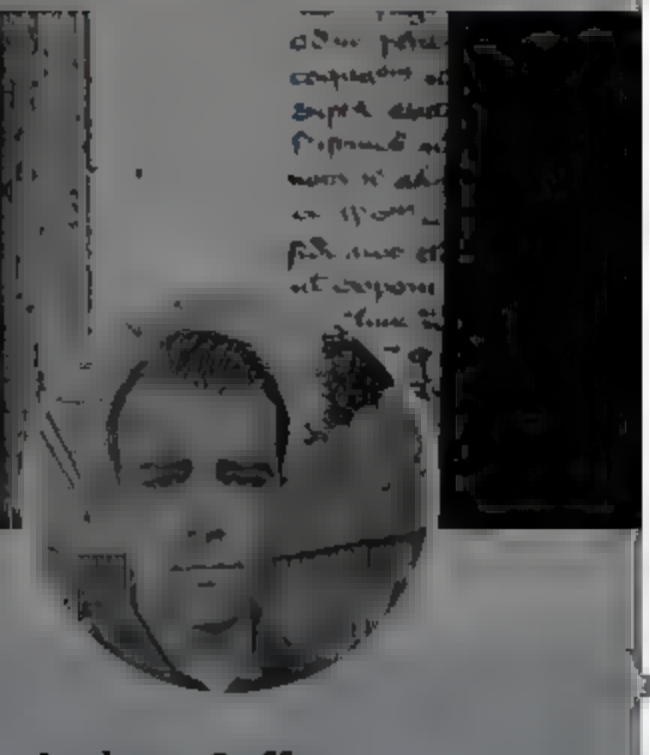

nick "lindy"quist [illegible] 9h

I hope I'm like jim adler the texas hammer in my old age need the leathery face and the voice that sounds like i have smoked 2 packs a day since i was 7

1 3

Andrew Cuff
@Andrew_Cuff

Follow

Replying to [illegible]

Start now and keep at it, kid. You'll get there.

· 4 AM · 13 May 2022

© 2022 Twitter About Help Center Terms Privacy policy Cookies Ads info

Andrew Cuff
@[illegible]

Comms Director [illegible] &
[illegible] PhD History 2018 '='
Current [illegible] nfinite Jest, David Foster Wallace The Birth of Tragedy, Friedrich Nietzsche

[illegible] FA

[illegible]

By using Twitter's services you agree to our ... We and our partners operate globally and use cookies, including for analytics, personal sation, and ads.

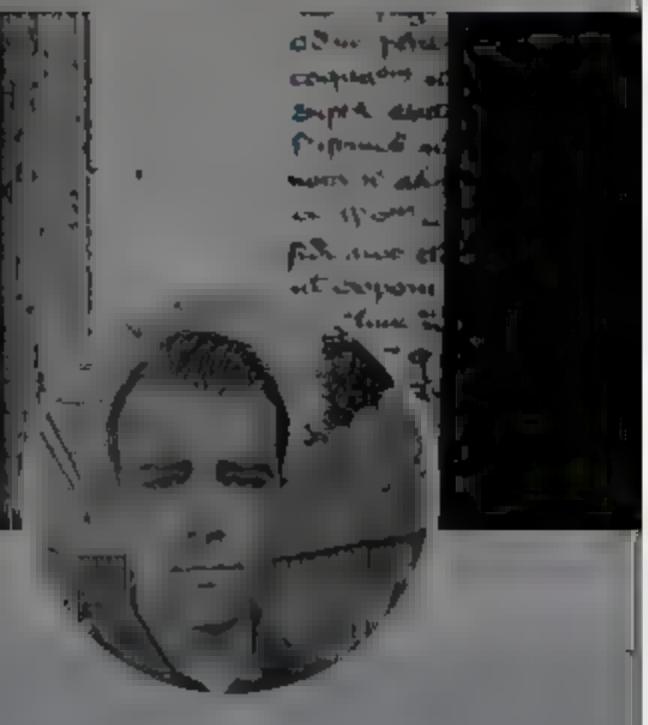

Andrew Cuff
@Andrew_Cuff

Follow

It seems like @RandPaul is the only Senator with any integrity at all.

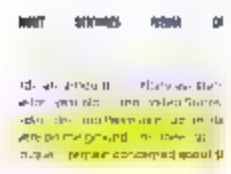

Glenn Greenwald @ggreenwald
Good morning. May I show you something truly amazing? Look at what @CorBush admits about the $40b war package she – and the entire Squad – just voted for: "a large percentage" goes not to Ukraine but "to private defense contractors," with..

Show this thread

7:07 AM · 13 May 2022

1 Like

1

© 2022 Twitter · About · Help Center · Terms · Privacy policy · Cookies · Ad info

Andrew Cuff
@A[illegible]

Comms Director [illegible] & [illegible] III PhD History 2018 Current [illegible] Infinite Jest, David Foster Wallace · The Birth of Tragedy, Friedrich Nietzsche

[illegible]

By using Twitter's services you agree to our ... We and our partners operate globally and use cookies, including for analytics, personalisation, and ads.

Home About

Log in

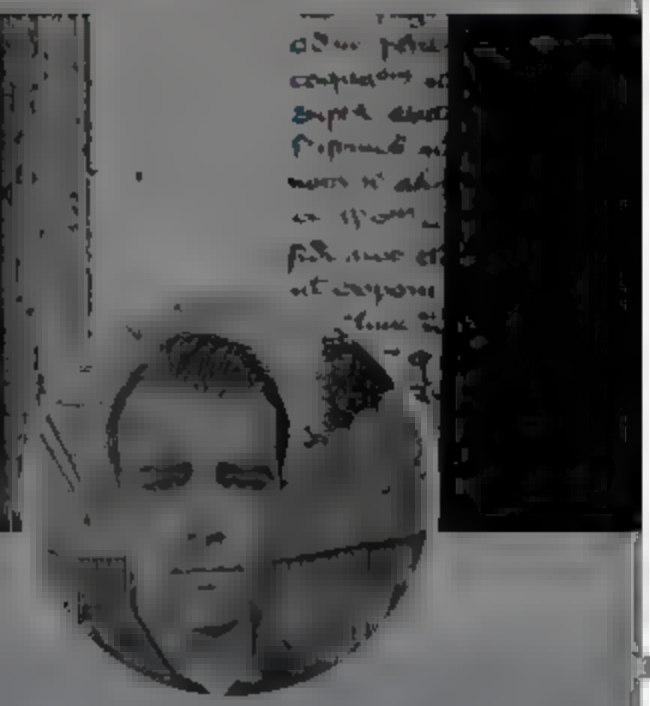

Andrew Cuff
@Andrew Cuff

Follow

But also... it's the water

Jesse Kelly @JesseKellyDC

REMINDER: Unless you just think there's something new in the water, we have a major grooming problem in this society. It's coming from every angle and it's effective.

1:05 PM · 13 May 2022

© 2022 Twitter · About · Help Center · Terms · Privacy policy · Cookies · Ad info

Andrew Cuff

Comms Director ... & ... III PhD History 2018 Current ... Infinite Jest, David Foster Wallace · The Birth of Tragedy, Friedrich Nietzsche

By using Twitter's services you agree to our ... We and our partners operate globally and use cookies, including for analytics, personal sation, and ads.

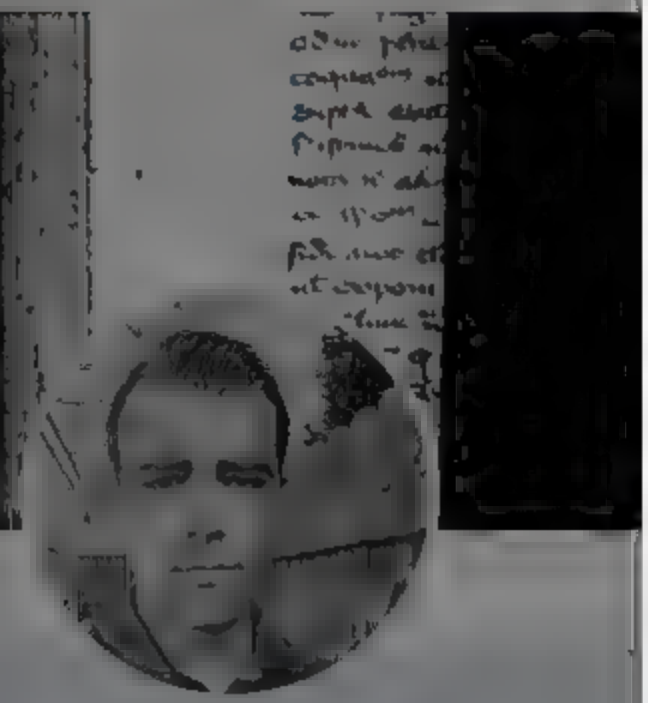

Andrew Cuff

Comms Director ... & ... III PhD History 2018 Current ... Infinite Jest, David Foster Wallace ... The Birth of Tragedy, Friedrich Nietzsche

nick "lindy"quist @nick_lindquist · 19h
I hope I'm like Jim adler the texas hammer in my old age. I need the leathery face and the voice that sounds like I have smoked 2 packs a day since I was 7

1 3

Andrew Cuff @AndrewJCuff · 10h
Start now and keep at it, kid. You'll get there

1 1

nick "lindy"quist @nick_lindquist · 2m
Inspiring

1 1

Andrew Cuff
@AndrewJCuff
Follow

Replying to @nick_lindquist

Appropriate terminology for the lung cancer aspect

1:44 PM · 13 May 2022

© 2022 Twitter About Help Center Terms Privacy policy Cookies Ads info

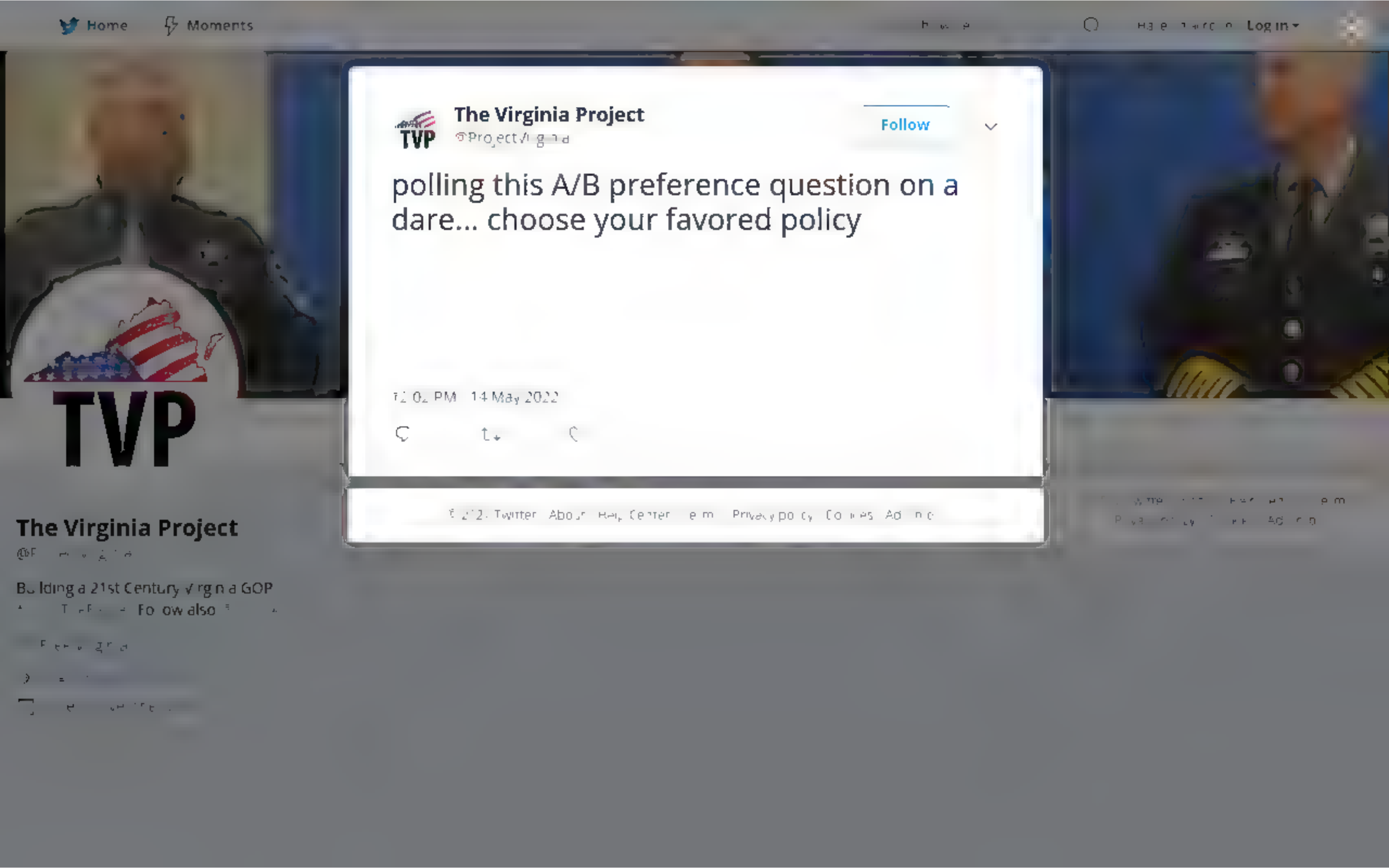
Home
Moments
Log in
The Virginia Project
Follow
polling this A/B preference question on a dare... choose your favored policy
14 May 2022
TVP
The Virginia Project
Building a 21st Century Virginia GOP
Follow also

By using Twitter's services you agree to our We and our partners operate globally and use cookies, including for analytics, personalisation, and ads.

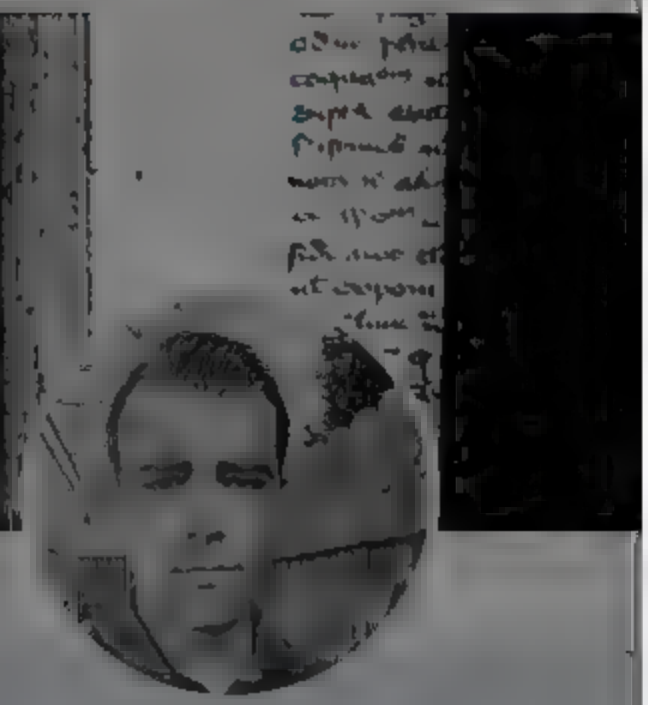

Andrew Cuff

@Andrew_Cuff

Comms Director [redacted] & [redacted] PhD History 2018 [redacted] Current [redacted] nfinite Jest. David Foster Wallace The Birth of Tragedy, Friedrich Nietzsche

[redacted]

[redacted]

[redacted]

Andrew Cuff
@Andrew_Cuff

Follow

This reads like a parody

It's hard to imagine being a young liberal who is inspired by something like this

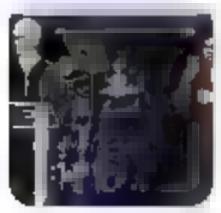

Reuters @Reuters
Apple CEO Tim Cook delivers commencement speech at Gallaudet University, tells graduates to lead with their values

8:42 PM · 14 May 2022

© 2022 Twitter About Help Center Terms Privacy policy Cookies Ads info

Home Moments

Log in

Luca H. Cacciatore @LucaHCacciatore 3m

American men before and after Irish immigration

1 1 14

Andrew Cuff
@Andrew_Cuff

Follow

Replying to @LucaHCacciatore

Lol gtfoh

9:08 PM · 14 May 2022

1 Like

1

Andrew Cuff

Comms Director & PhD History 2018
Current: Infinite Jest, David Foster Wallace The Birth of Tragedy, Friedrich Nietzsche

© 2022 Twitter About Help Center Terms Privacy policy Cookies Ads info

By using Twitter's services you agree to [illegible] personalisation, and ads.

The Thielist @TheThielist · 5m

The Kathy Barnette wave has turned David McCormick, a robotic, empty-suit globalist, into the new frontrunner apparent in the Pennsylvania Senate primary. Great work, guys.

1 1

Andrew Cuff
@AndrewJCuff

Follow

Replying to @TheThielist

This is a McCormick internal...wouldn't take it too seriously

9:57 PM · 14 May 2022

1 Like

1

© 2022 Twitter About Help Center Terms Privacy policy Cookies Ads info

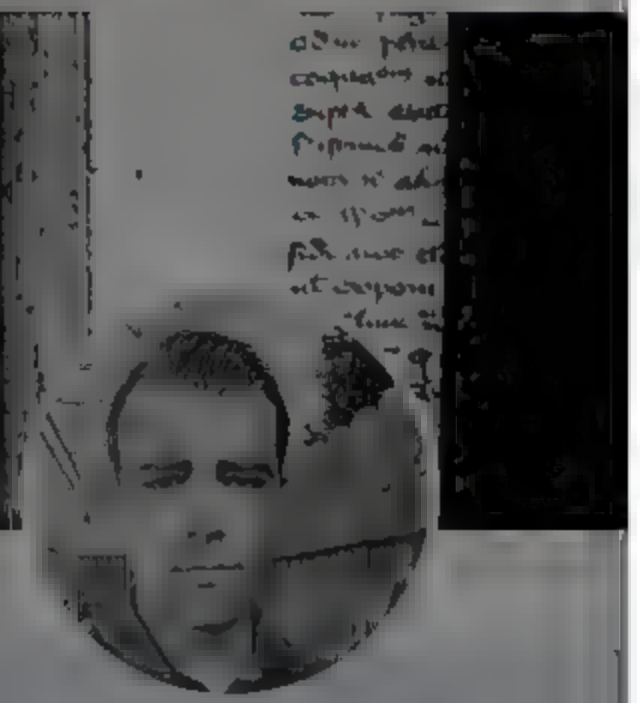

Andrew Cuff

Comms Director [redacted] & [redacted] III PhD History 2018 [redacted] Current [redacted] nfinite Jest. David Foster Wallace The Birth of Tragedy, Friedrich Nietzsche

[redacted] FA

By using Twitter's services you agree to ... rsonal sat on, and ads.

Home About

Log in

Andrew Cuff

@A...

Comms Director ... & ... III PhD History 2018 Current ... nfinite Jest, David Foster Wallace The Birth of Tragedy, Friedrich Nietzsche

Duffyevsky @The1 eg 17h

Damn... first Elon, now Lori. She got no chill.

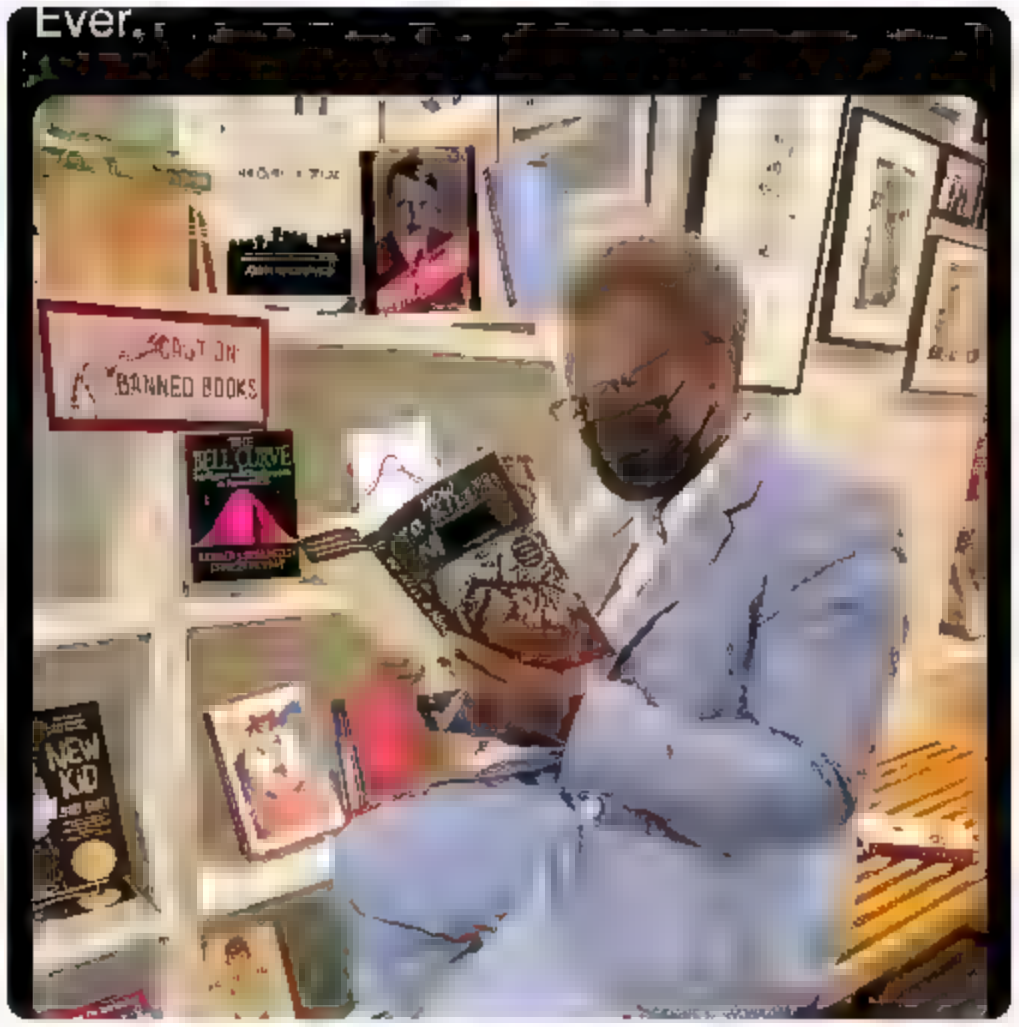

6 6 53

Andrew Cuff
@AndrewJCuff

Follow

Replying to @The1 eg

Don't tell her about Go Set a Watchman

5:03 PM 15 May 2022

© 2022 Twitter About Help Center Terms Privacy policy Cookies Ads info

Home Moments Search Twitter Log in

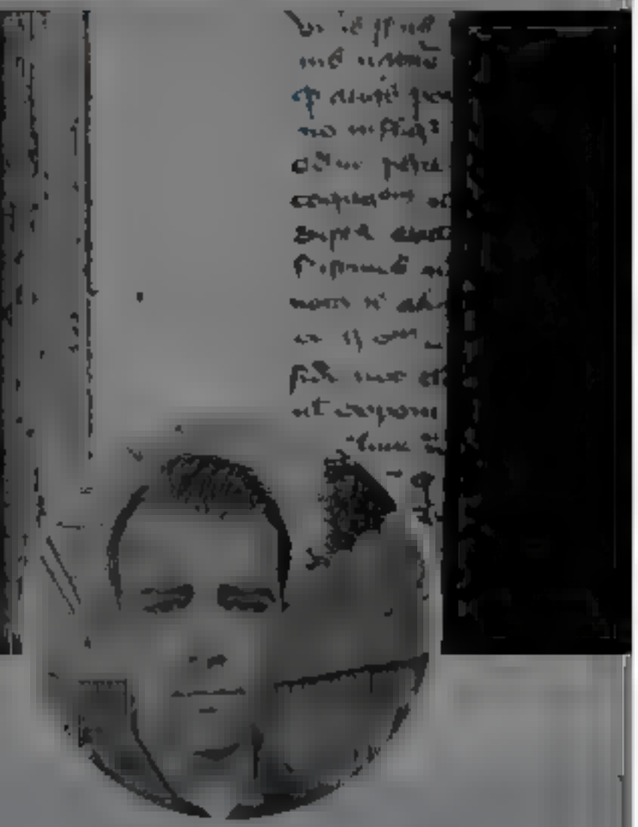

Andrew Cuff

@A[illegible]

Comms Director [illegible] & [illegible] III PhD History 2018 Current [illegible] Infinite Jest, David Foster Wallace The Birth of Tragedy, Friedrich Nietzsche

[illegible]

[illegible]

Andrew Cuff
@AndrewJCuff

Follow

Worthwhile read from 15-year Heritage Foundation fellow @JamesMRoberts3.

There is no excuse for think tanks to coast in the "conservative grift zone"—and thankfully President @KevinRobertsTX is charting a new course.

6:00 AM · 16 May 2022

[illegible]

By using Twitter's services you agree to our
We and our partners operate globally and use cookies, including for analytics, personal sation, and ads.

Home About

Log in

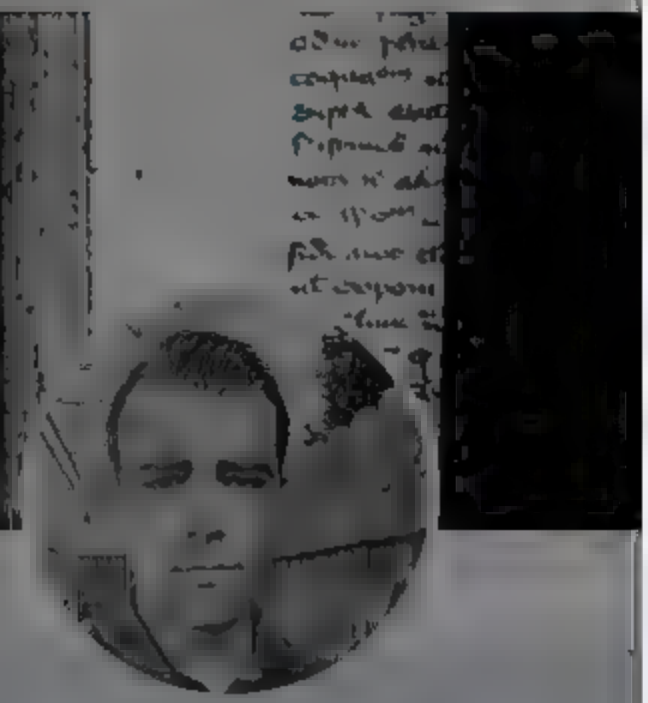

Andrew Cuff

@A

Comms Director &
III PhD History 2018
Current nfinite Jest, David Foster
Wallace The Raymond Chandler Omnibus

Decembe

Andrew Cuff
@Andrew Cuff

Follow

9:04 AM · 16 May 2022

© 2022 Twitter About Help Center Privacy policy Cookies Ad info

By using Twitter's services you agree to our ... We and our partners operate globally and use cookies, including for analytics, personal sation, and ads.

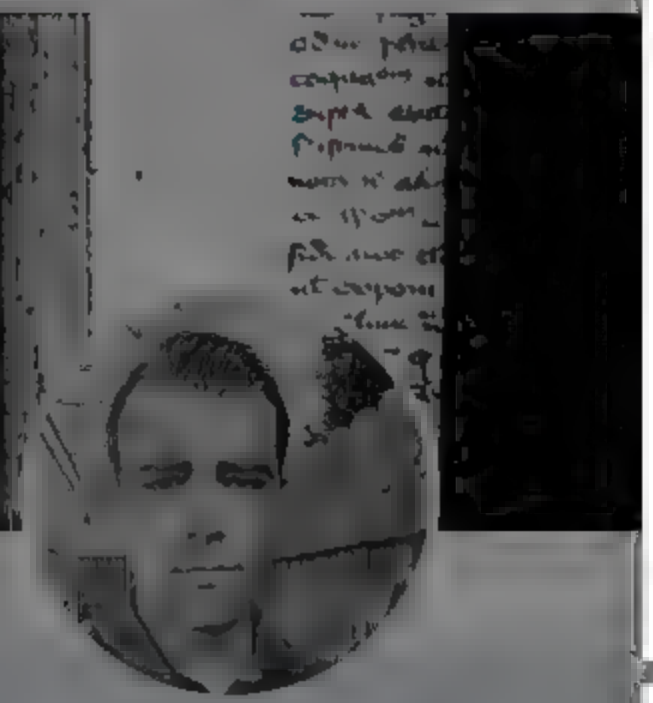

Andrew Cuff
@Andrew_Cuff

Follow

Yikes. Never go full Crenshaw

Braxton McCoy @braxton_mccoy
Trying to think of something more pathetic than being a dude who fancies himself some kind of warrior but had 20 years to participate in one and decided forgo it for grad school and twitter beefs.

Show this thread

11:19 AM · 16 May 2022

© 2022 Twitter About Help Center Terms Privacy policy Cookies Ads info

Andrew Cuff
@A[illegible]

Comms Director [illegible] &
[illegible] III PhD History 2018
Current [illegible] Infinite Jest, David Foster
Wallace The Raymond Chandler Omnibus

[illegible]

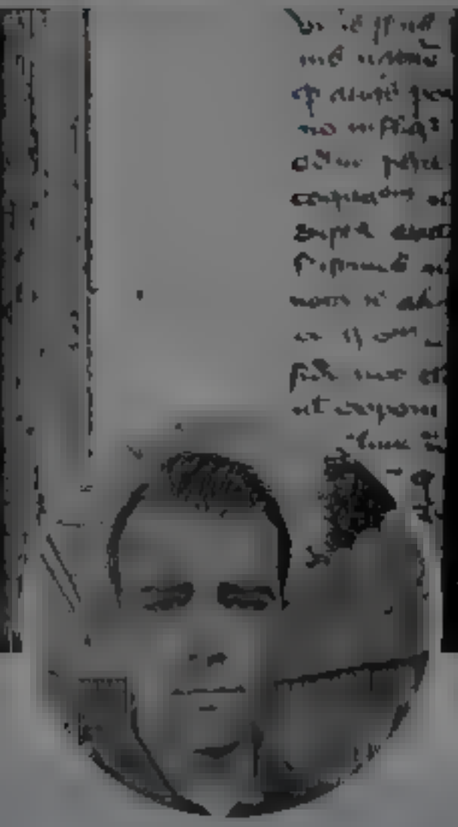

Andrew Cuff

@A

Comms D rector & PhD History 2018 Current nfin te Jest. Dav d Foster Wa lace The Raymond Chand er Omn bus

Andrew Cuff
@Andrew Cuff

Follow

Reporter: "So, who did you vote for today?"

Me: "Well, I personally believe journalists shouldn't vote."

Reporter: "Oh sorry, didn't know you're a journalist."

Me: "Hm? I'm not."

5:26 AM · 17 May 2022

© 2022 Twitter About Help Center Terms Privacy policy Cookies Ads info

By using Twitter's services you agree to

Home About

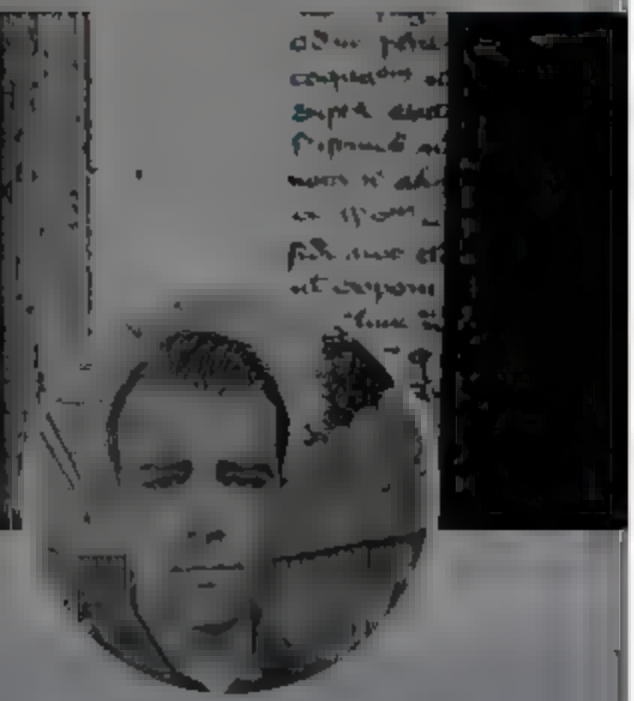

Andrew Cuff

Comms Director & III PhD History 2018 Current Infinite Jest, David Foster Wallace The Raymond Chandler Omnibus

Reporter: "Oh sorry, didn't know you're a journalist."

Me: "Hm? I'm not."

1 3

Andrew Cuff
@AndrewJCuff

Follow

Update: I got disenfranchised by the little guy

7:00 AM · 17 May 2022

sonalisation, and ads.

Log in

By using Twitter's services you agree to our We and our partners operate globally and use cookies, including for analytics, personal sation, and ads.

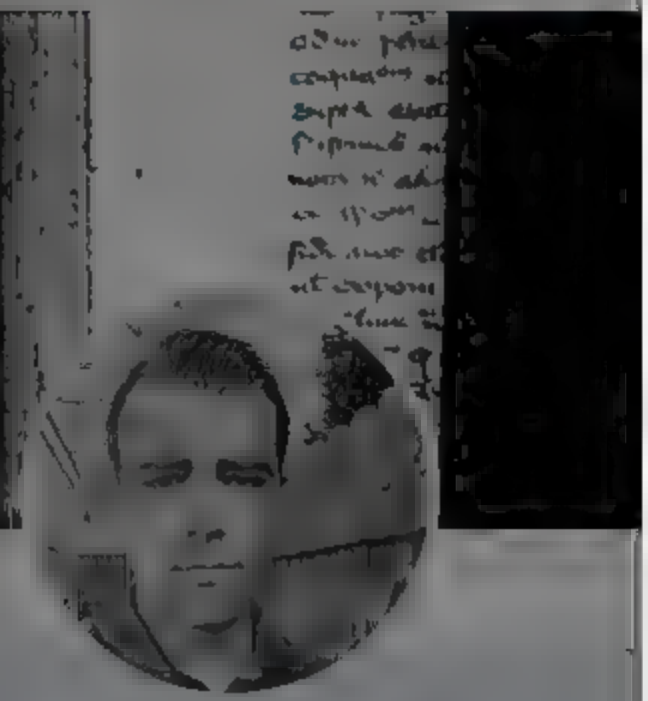

Andrew Cuff

Comms Director &
III PhD History 2018
Current Infinite Jest, David Foster
Wallace The Raymond Chandler Omnibus

Andrew Cuff
@AndrewJCuff

Follow

Today I was unexpectedly impressed with 10 other Senators. Here are their names:

Marsha Blackburn
John Boozman
Mike Braun
Mike Crapo
Bill Hagerty
Josh Hawley
Mike Lee
Cynthia Lummis
Roger Marshall
Tommy Tuberville

> **Andrew Cuff** @AndrewJCuff
> It seems like @RandPaul is the only Senator with any integrity at all
> twitter.com/ggreenwald/sta...

7:20 AM · 17 May 20..

© 2022 Twitter About Help Center Terms Privacy policy Cookies Ads info

By using Twitter's services you agree to our
We and our partners operate globally and use cookies, including for analytics, personalisation, and ads.

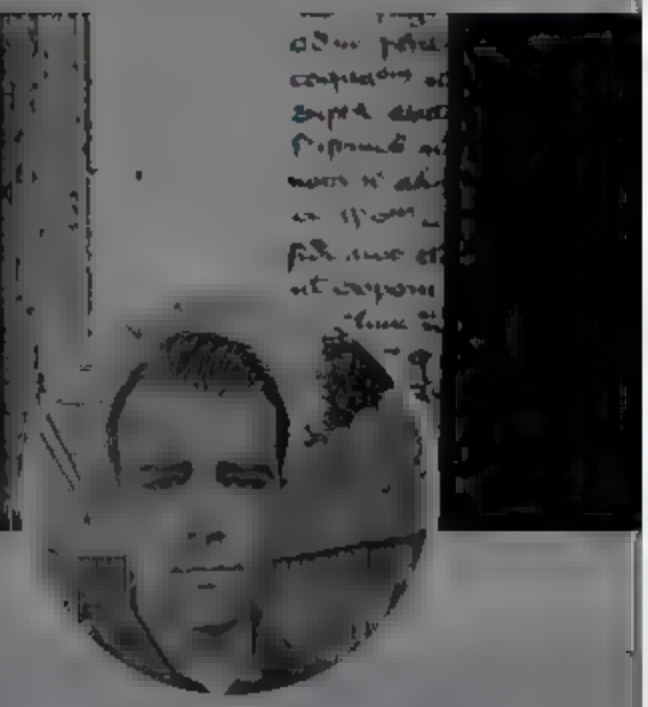

Andrew Cuff
@Andrew_Cuff

Follow

twitter.com/KTRagency/stat ...

The media could not be played

7:5[illegible] AM · 17 May 2022

© 2022 Twitter · About · Help Center · Terms · Privacy policy · Cookies · Ads info

Andrew Cuff

Comms Director [illegible] & [illegible] III PhD History 2018 [illegible]
Current [illegible] Infinite Jest, David Foster Wallace · The Raymond Chandler Omnibus

By using Twitter's services you agree to
sonal sat on, and ads.
Home
About
Log in

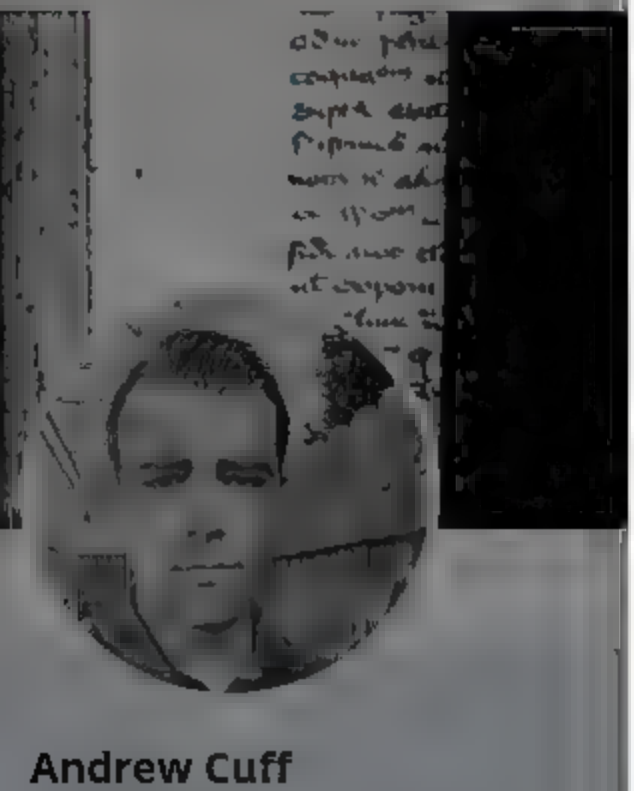

Andrew Cuff

Comms D rector & PhD History 2018
Current nfinite Jest, Dav d Foster Wa lace The Raymond Chand er Omn bus

Andrew Cuff
@AndrewJCuff

Follow

With casual disrespect for his work in progress, the artist in the bottom-left gives Pericles half his attention.

Red streaks across his tunic evoke the statesman's call to war

6:08 AM · 18 May 2022

© 2022 Twitter About Help Center Terms Privacy policy Cookies Ads info

Home Moments

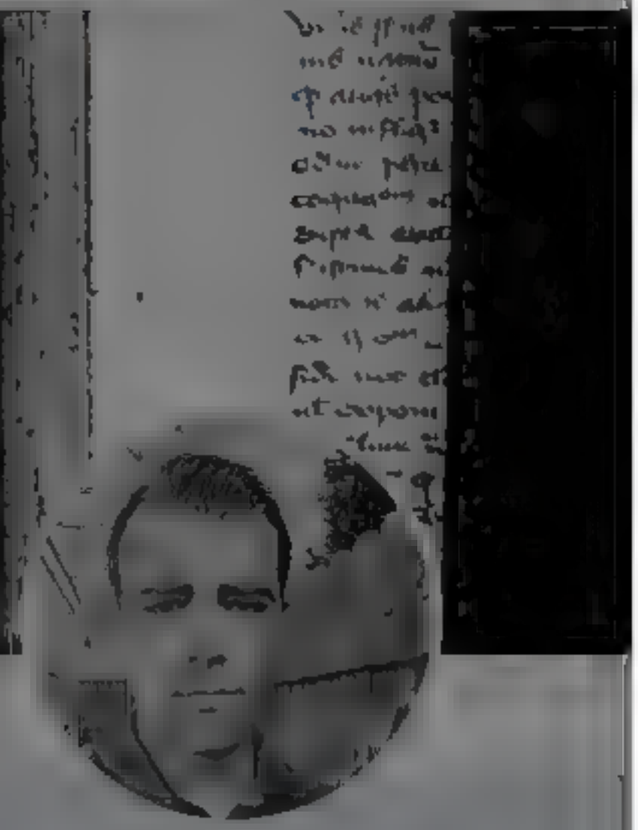

Andrew Cuff

Comms D rector & III PhD H story 2018
Current nfinite Jest, Dav d Foster Wa lace The Raymond Chand er Omn bus

8 4 20

Andrew Cuff
@AndrewJCuff

Follow

Rep ng to @markseibel @TaylorLorenz

It would be easy to not be derailed by right-wing attacks if they were not so inconveniently true.

8:03 AM · 18 May 2022

7 Likes

7

© 20 Twitter About Help Center Terms Privacy policy Cookies Ads

By using Twitter's services you agree to our We and our partners operate globally and use cookies, including for analytics, personal sation, and ads.

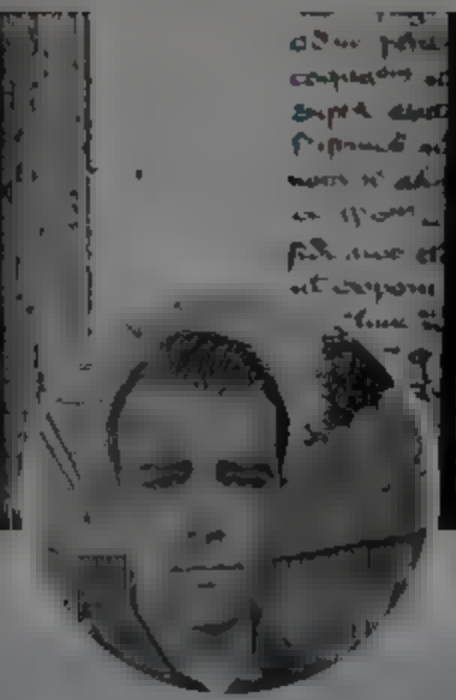

Andrew Cuff
@Andrew_Cuff

Follow

Nina is out of the drama club. The fall play is ruined.

7:10 AM · 18 May 2022

© 2022 Twitter About Help Center Terms Privacy policy Cookies Ads info

Andrew Cuff
@Andrew_Cuff

Comms Director [illegible] &
[illegible] PhD History 2018
Current: Infinite Jest, David Foster Wallace The Raymond Chandler Omnibus

[illegible]

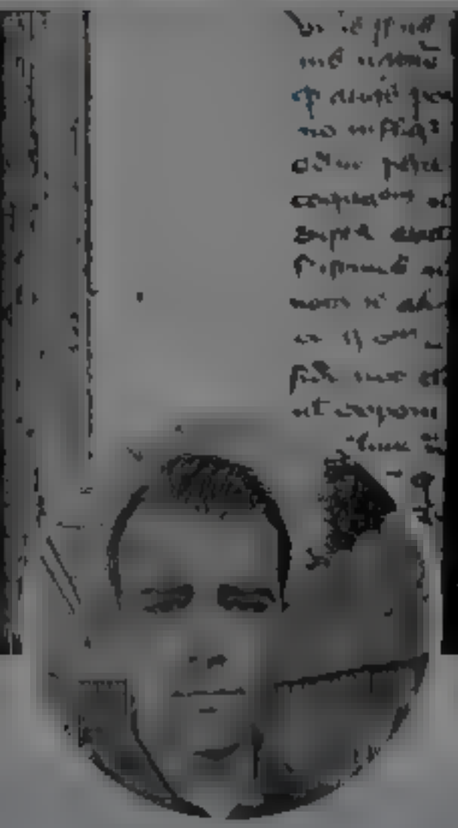

Andrew Cuff

Comms Director & PhD History 2018
Current nfinite Jest, Dav d Foster Wa lace The Raymond Chand er Omn bus

Andrew Cuff
@Andrew Cuff

Follow

When you hear about these gigantic numbers, $350 million for Domestic Refugee Assistance (the Biden buses), that every Republican voted for and that were touted by @DanCrenshawTX as part of the wonderful $40 billion Ukraine giveaway...

It's a good reminder that you're a sucker.

7 PM · 18 May 2022

© 2022 Twitter About Help Center Terms Privacy policy Cookies Ads info

By using Twitter's services you agree to our We and our partners operate globally and use cookies, including for analytics, personal sation, and ads.

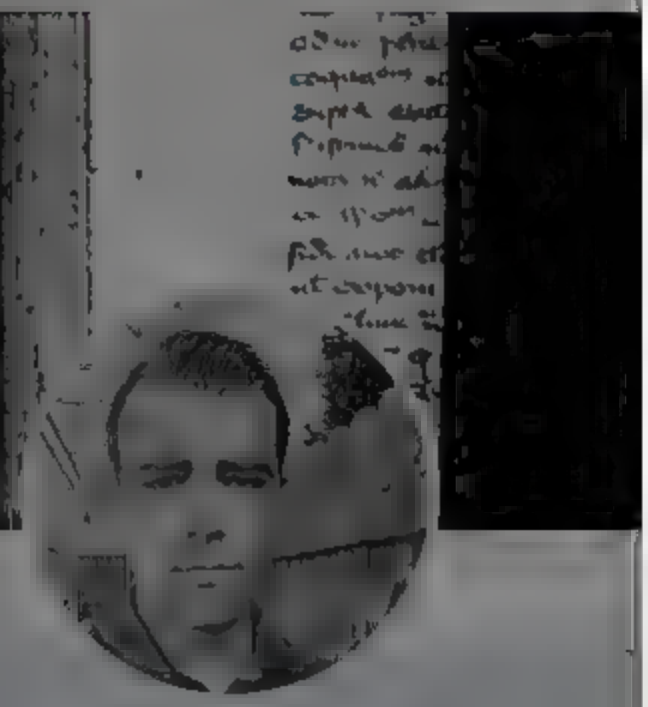

Austin Stone @ausstone
This is real America.

> **John W Rich Kid (Wendy's Fry Cook)** @JohnWRichKid
> ***BREAKING: COSTCO ANNOUNCES PLANS TO RAISE FOOD COURT HOT DOG PRICES BY $1 DUE TO INFLATION
> Show this thread

2 1

Andrew Cuff
@Andrew_Cuff
Follow

Replying to @ausstone

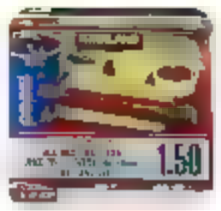

Mitchell Baldridge @badridgecpa
The only remaining stablecoin
Show this thread

7:09 PM · 18 May 2022

© 2022 Twitter About Help Center Terms Privacy policy Cookies Ads info

Andrew Cuff
@[redacted]

Comms Director [redacted] &
[redacted] III PhD History 2018
Current [redacted] Infinite Jest, David Foster
Wallace The Raymond Chandler Omnibus

Home Moments

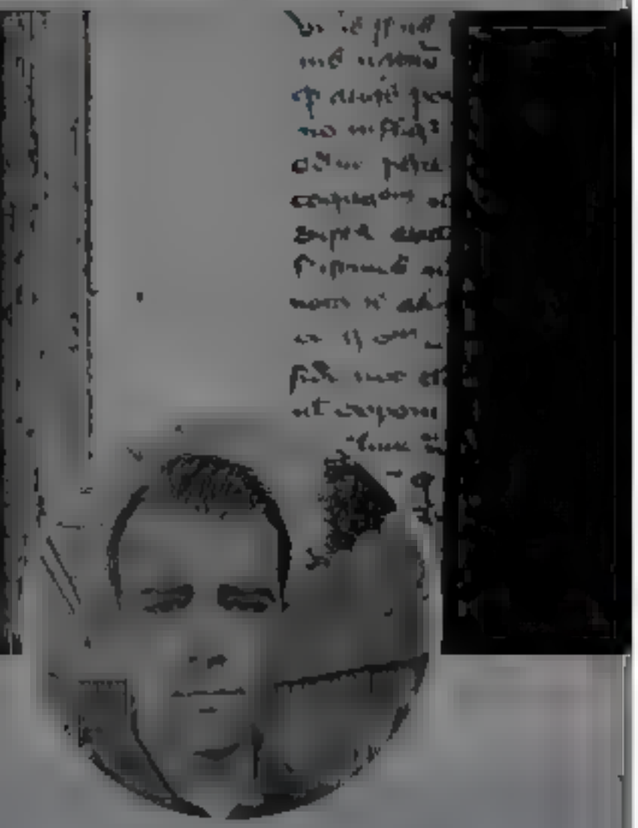

Andrew Cuff

@A[illegible]

Comms Director [illegible] &
[illegible] III PhD History 2018 [illegible]
Author of bestseller

[illegible]

Andrew Cuff
@AndrewJCuff

Follow

5 o'clock book recommendation: Jerusalem Delivered, an epic poem by Torquatto Tasso.

A forceful demonstration that the 16th century genius suffered neither anxiety of influence nor civilizational guilt.

Log in

[illegible]

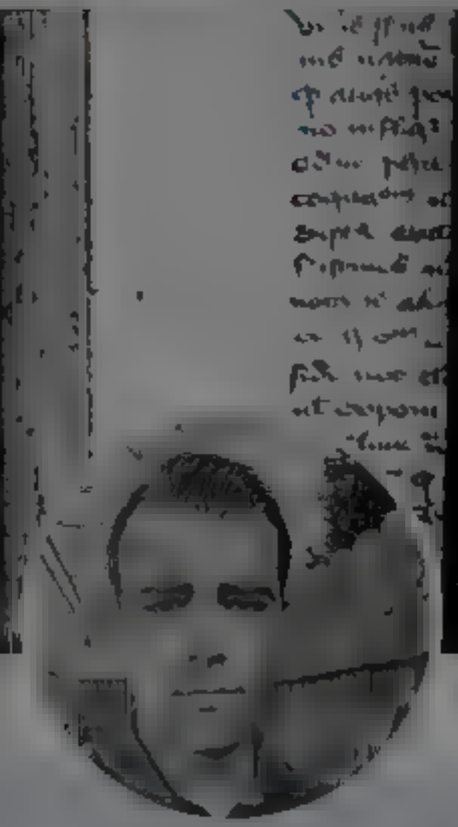

Andrew Cuff

Comms D rector & III PhD H story 2018 2021 humor bestse er

Andrew Cuff
@Andrew_Cuff

Follow

How long until Elon Musk is tweeting "industrial seed oils are poison" and "we never should have entered WW2"?

Bookmark this tweet, I'm giving it 3-6 months

2:x PM · 18 May 2022

1 Like

1

2022 Twitter Abo Help Center erm Privacy po cy Co ies Ad n c

Search Twitter

Log in

Cool Shirtz @coolshirtz

imagine fumbling the bag this hard

9:14 AM · May 18, 2022 · Twitter Web App

7,188 Retweets **707** Quote Tweets **156.6K** Likes

Cool Shirtz @coolshirtz · 6h
Replying to @coolshirtz
since y'all here might as well check out this hoodie we made - shirtz.com/collections/...

21 · 6 · 1,087

David Toons @DavidToons · 14h
Replying to @coolshirtz
Collaborating on of the century down the drain, you fucked up Cool shirtz smh
18

Awesome Willbill Facts @AwesomeWillbill · 14h
Replying to @coolshirtz
Jesus is King
3 · 1 · 74

horz @ItsKovy · 7h
Cult of personality
4

tom @tommo · 14h
Replying to @coolshirtz
It's okay, I will still collaborate with you
6

Asarru @asarru_ · 14h
Replying to @coolshirtz
Please tell me this is fake and y'all actually collaborating
1 · 84

irfan @irfankar1 · 14h
Replying to @coolshirtz
If its real leak the email
1 · 10

Your resident Skyward Sword stan @JetpackGamer456 · 4h
yet@gmail.com
25

Show replies

yung josé @quepasadrunch · 14h
Replying to @coolshirtz

2 · 11 · 2,512

CyberneticSunset @cheddarstarkah · 6h

201

Show replies

By using Twitter's services you agree to our
We and our partners operate globally and use cookies, including for analytics, personal sation, and ads.

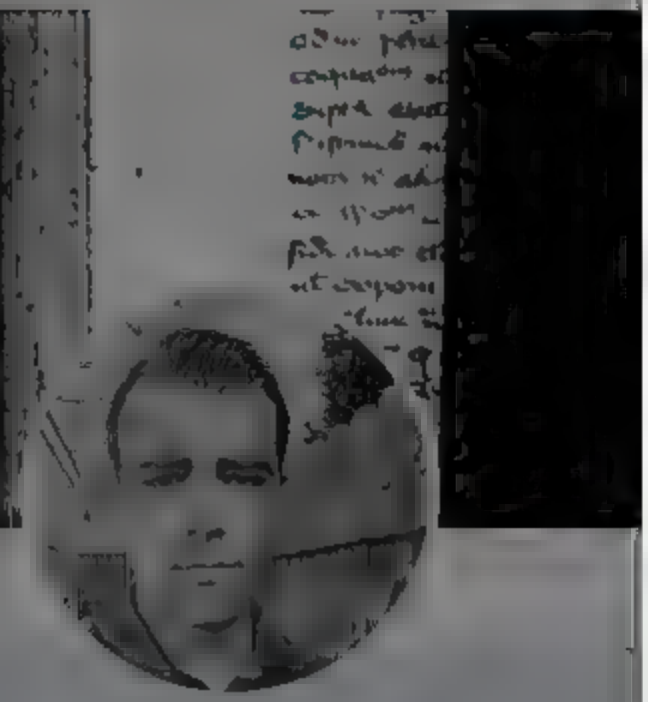

Andrew Cuff
@Andrew Cuff

Follow

The primary mission of the U.S. State Department and their proxies is to erase Christianity and its heroes.

Antifa World Tour

Russians With Attitude @RWApodcast
Alexander Nevsky monument being demolished in Kharkov. The statue was installed in 2004 to celebrate the 350th anniversary of the city's founding. It was located near the St. Alexander Nevsky Church which was built in 1905

9:12 AM · 19 May 2022

© 2022 Twitter · About · Help Center · Terms · Privacy policy · Cookies · Ad info

Andrew Cuff
@A[illegible]

Comms Director [illegible] &
[illegible] III PhD History 2018 [illegible] 2021
humor bestseller

Twitter [illegible] Help Center Terms Privacy policy Cookies Ad info

By using Twitter's services you agree to our Cookies Use. We and our partners operate globally and use cookies, including for analytics, personal sation, and ads.

jack
@jack

Follow

not a slip up...it's truth.

BBC News (World) @BBCWorld
"The decision of one man to launch a wholly unjustified and brutal invasion of Iraq... I mean of Ukraine"
Former US President George W Bush slips up and condemns Russian President Vladimir Putin's invasion of "Iraq"

1:04 PM · 19 May 2022

66 Retweets **398** Likes

33 66 398

investor @nies0791758 · 48s
Replying to @jack
@LunaInuERC20
2

Zach @Z_S_B1 · 47s
Replying to @jack
Wow
1

Zach @Z_S_B1 · 18s
Jack speaking facts

Tarnished Hokage @TheJerJay · 46s
Replying to @jack
Freudian slip

Home Moments

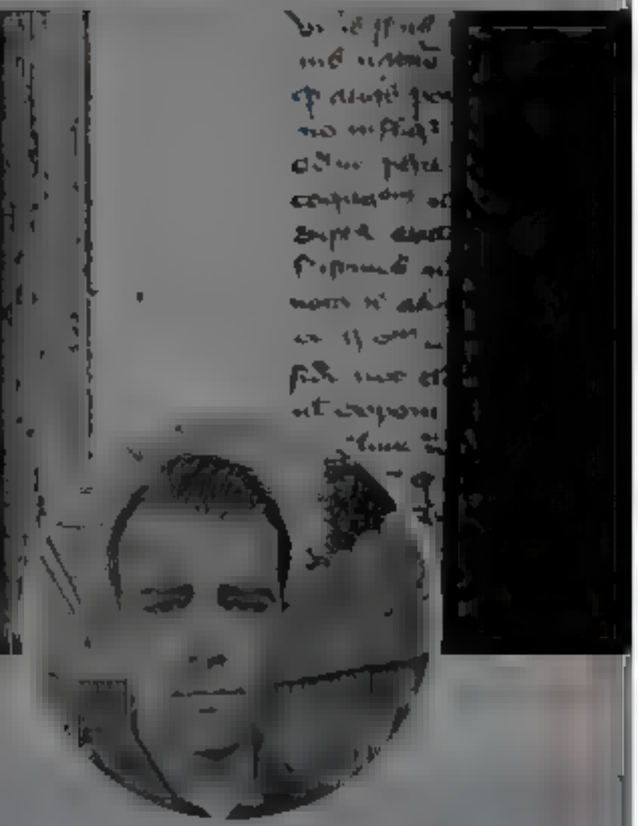

Andrew Cuff

@A[illegible]

Comms Director [illegible] &
[illegible] III PhD History 2018 [illegible] 2021
humor bestseller

Andrew Cuff
@AndrewJCuff

Follow

5 o'clock book recommendation:

Age of Entitlement by Christopher Caldwell.

An eye-opening history of America's forceful culture changes since the 1960s, and the fallout for those forced to live after them.

Log in

Home Moments

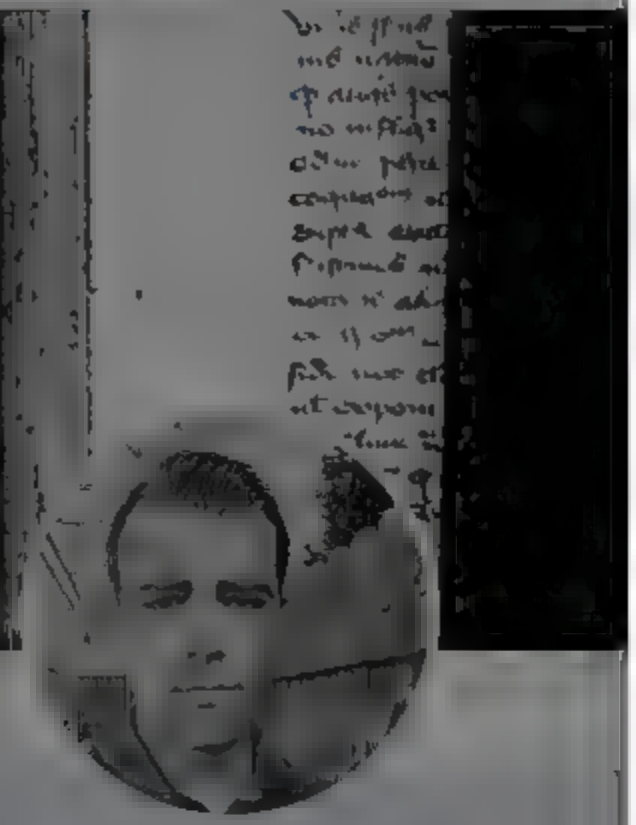

Andrew Cuff

Comms D rector & III PhD H story 2018 – 2021
humor bestse er

Age of Entitlement by Christopher Ca dwel

An eye-opening history of America's forceful culture changes since the 1960s, and the fa lout for those forced to live after them

3 1 9

Tim Jacobs @TLJacobsTLJ · h
Do you think it's hand ing the issue accurately?

1

Andrew Cuff
@Andrew Cuff

Follow

Rep ying to

Which issue? Book covers multiple trends

10 51 AM 20 May 2022

2022 wit er Abo Help Center Terms Privacy po c Coo ies Ad nfo

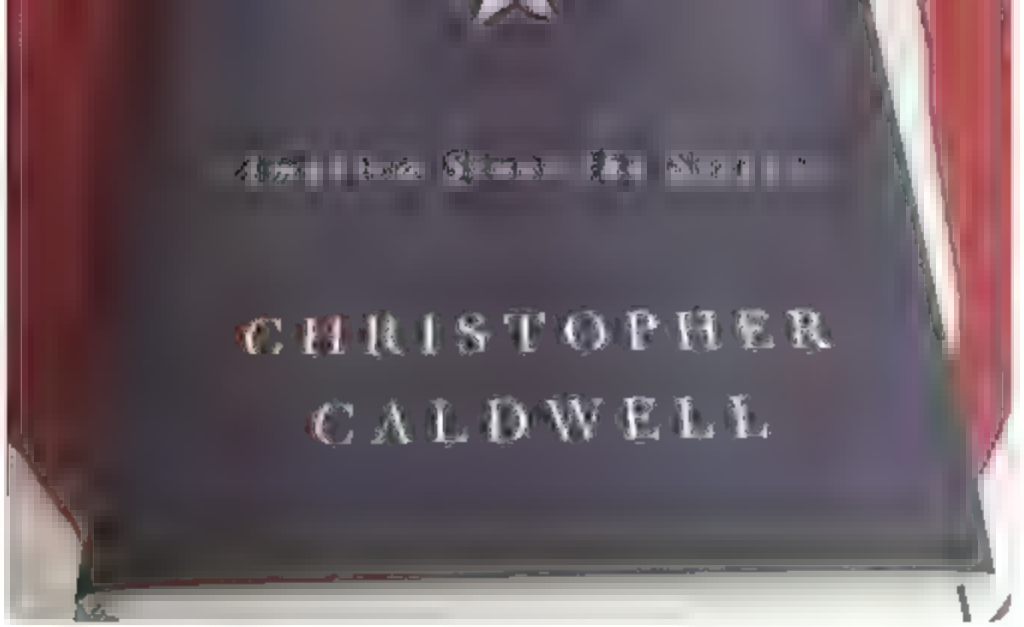

3 1 9

Tim Jacobs @TLJacobsTL · 4h
Do you think it's handling the issue accurately?

1

Andrew Cuff @AndrewJCuff · 2h
Which issue? Book covers multiple trends

1

Andrew Cuff
@AndrewJCuff

Follow

Replying to @AndrewJCuff @TLJacobsTL

Table of Contents:
1963
Race
Sex
War
Debt
Diversity
Winners
Losers

2:57 PM · 20 May 2022

Home Moments Log in

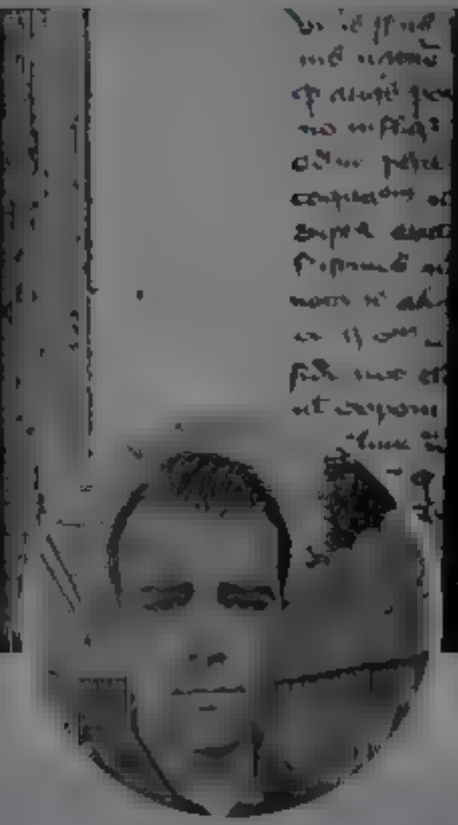

Andrew Cuff
@Andrew Cuff

Follow

Dux

Elon Musk @elonmusk
Replying to @TheCryptoDadd @Block0nex @jim_jordan

I am indeed out for blood

7:29 PM · 20 May 2022

© 2022 Twitter · About · Help Center · Terms · Privacy policy · Cookies · Ad info

Andrew Cuff
@A[illegible]

Comms Director [illegible] &
[illegible] III PhD History 2018 ⌴ 2021
humor bestseller

By using Twitter's services you agree to

Home About

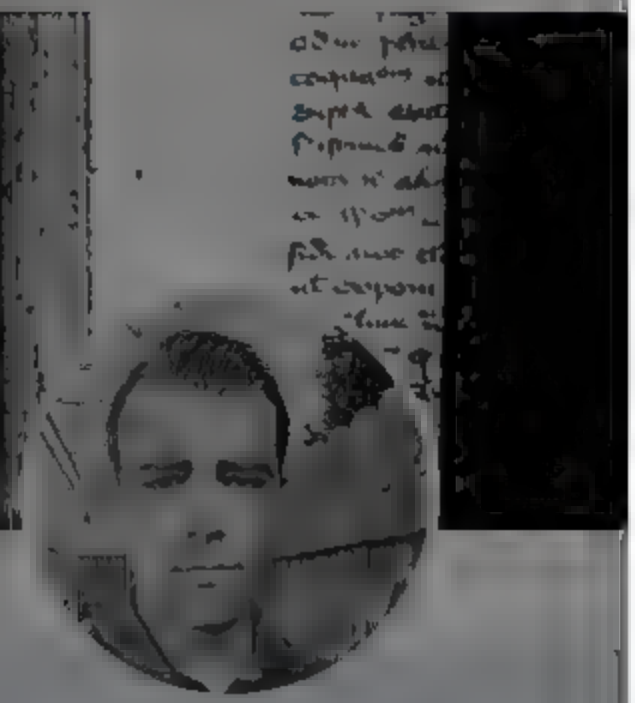

Andrew Cuff

Comms Director & III PhD History 2018 2021 humor bestseller

Andrew Cuff @AndrewJCuff

Many in higher ed don't know this, but it's possible (trivially easy, in fact) to end the madness if you control the money

1

Andrew Cuff
@AndrewJCuff

Follow

This goes for public institutions of higher learning as well (especially):

1:48 PM · 20 May 2022

© 2022 Twitter About Help Center Terms Privacy policy Cookies Ads info

sonal sat on, and ads.

Log in

By using Twitter's services you agree to our We and our partners operate globally and use cookies, including for analytics, personal sation, and ads.

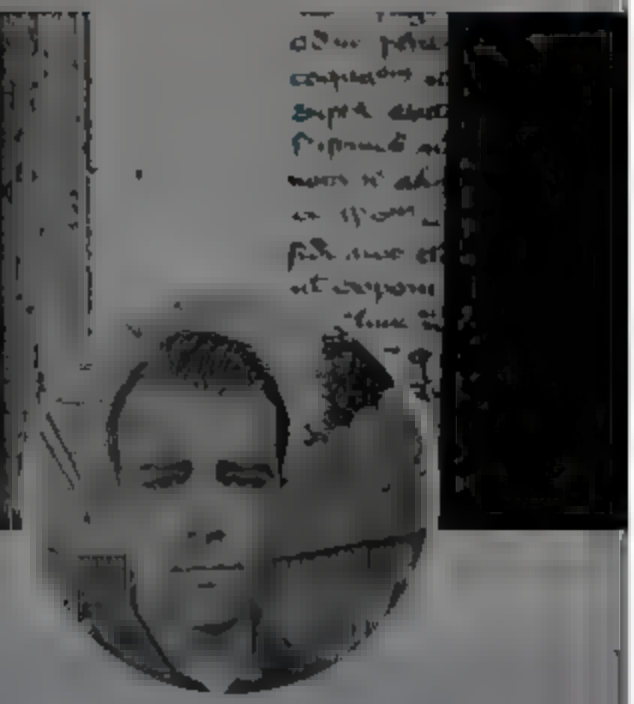

Andrew Cuff

Comms Director & PhD History 2018 — 2021
humor bestseller

Andrew Cuff
@AndrewJCuff

Follow

Many in higher ed don't know this, but it's possible (trivially easy, in fact) to end the madness if you control the money.

1:40 PM · 20 May 2022

1

Andrew Cuff @Andrew_Cuff · 1m

This goes for public institutions of higher learning as well (especially)

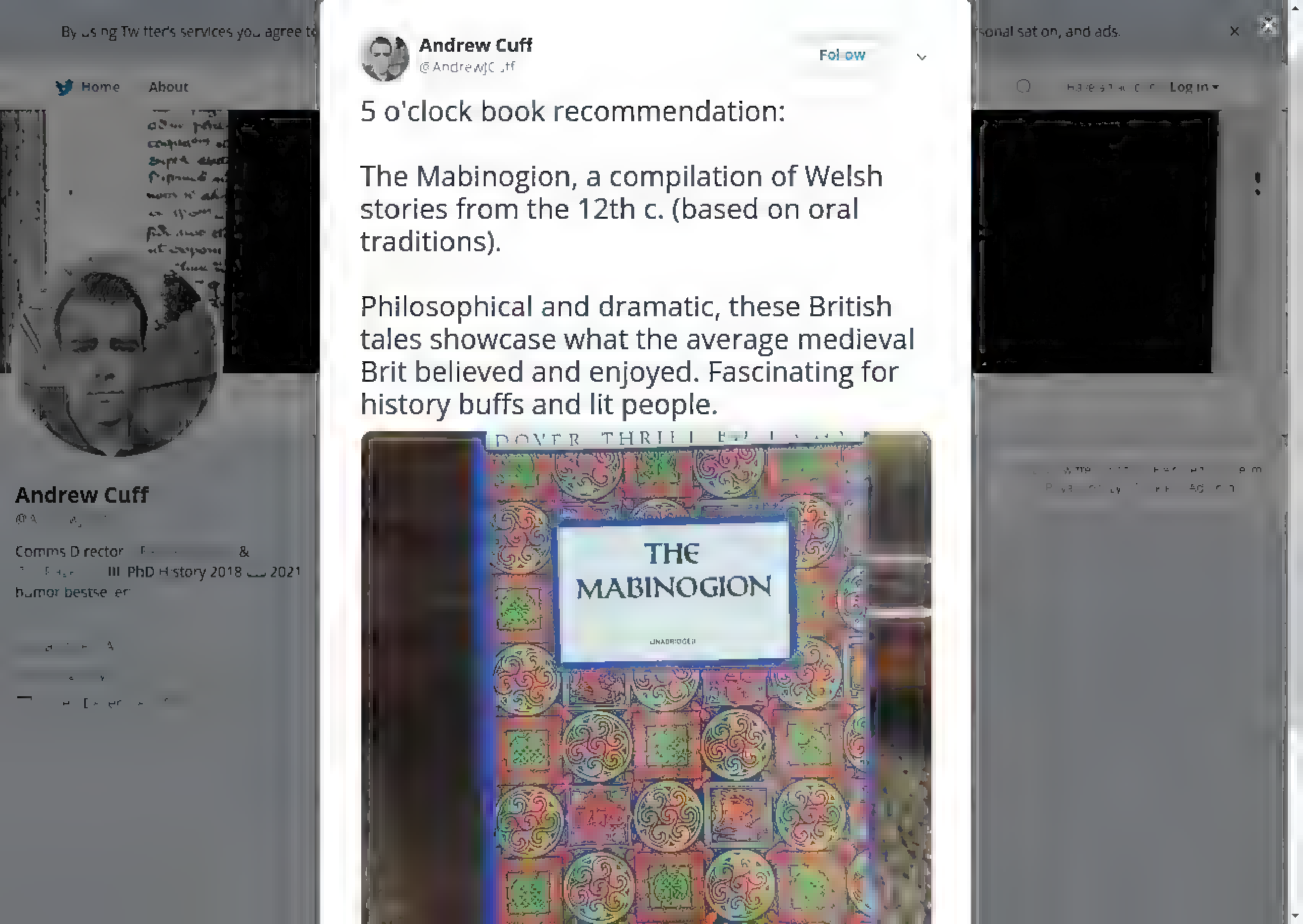
Andrew Cuff
@AndrewJCuff
Follow
5 o'clock book recommendation:
The Mabinogion, a compilation of Welsh stories from the 12th c. (based on oral traditions).
Philosophical and dramatic, these British tales showcase what the average medieval Brit believed and enjoyed. Fascinating for history buffs and lit people.
THE MABINOGION
Andrew Cuff
Comms Director
PhD History 2018 2021
Home
About
Log in

Home
Moments
Log in
Andrew Cuff
@Andrew Cuff
Follow
Does anyone know how you cook these
11 PM · 21 May 2022
Andrew Cuff
Comms Director
PhD History 2018 2021
humor bestseller

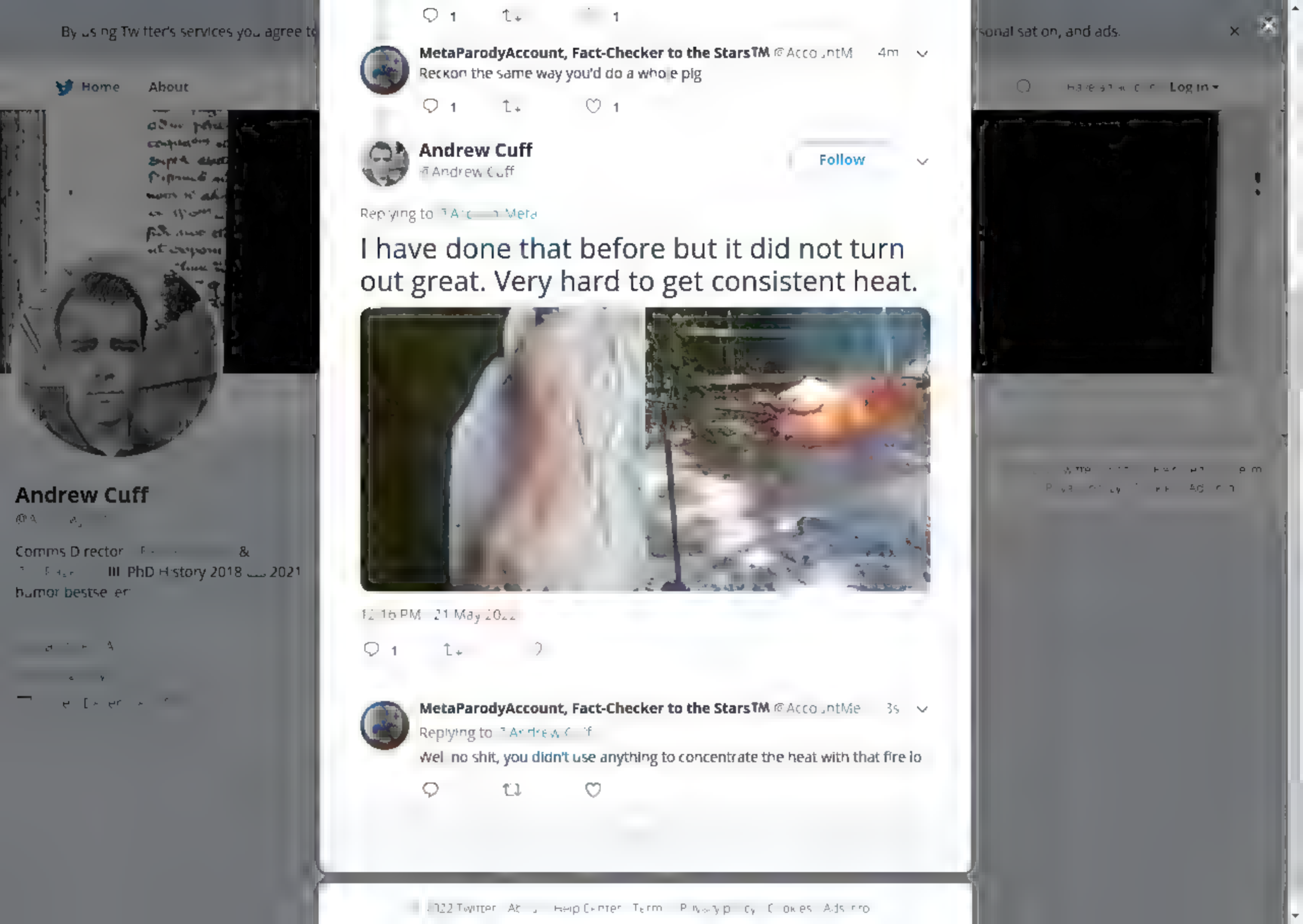
By using Twitter's services you agree to
Home
About
Andrew Cuff
Comms Director
PhD History 2018 2021
humor bestseller
1
1
MetaParodyAccount, Fact-Checker to the StarsTM @AccountMe
4m
Reckon the same way you'd do a whole pig
1
1
Andrew Cuff
@Andrew Cuff
Follow
Replying to
I have done that before but it did not turn out great. Very hard to get consistent heat.
12:16 PM · 21 May 2022
1
MetaParodyAccount, Fact-Checker to the StarsTM @AccountMe
3s
Replying to
Well no shit, you didn't use anything to concentrate the heat with that fire lo
sonal sat on, and ads.
Log in

1 1

MetaParodyAccount, Fact-Checker to the Stars™ @AccountM... 9m
Reckon the same way you'd do a whole pig

1 1

Andrew Cuff @AndrewJCuff · 5m
I have done that before but it did not turn out great. Very hard to get consistent heat.

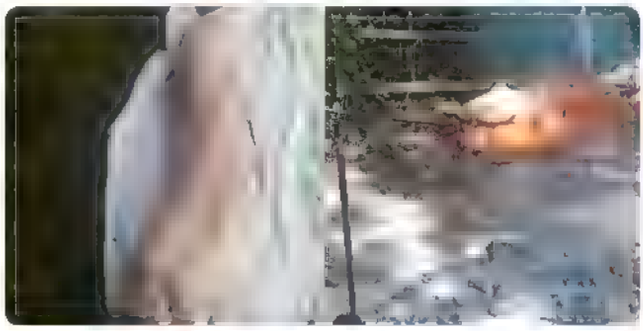

1

MetaParodyAccount, Fact-Checker to the Stars™ @AccountM... · 4m
Well no shit, you didn't use anything to concentrate the heat with that fire lo

1 1

MetaParodyAccount, Fact-Checker to the Stars™ @AccountM... m

1

MetaParodyAccount, Fact-Checker to the Stars™ @AccountM... m
Need something like this, get closer to the coals and direct all heat upwards

1 1

Andrew Cuff
@AndrewJCuff

Follow

Replying to [illegible]

Looks nice but doesn't look like the movies

12:21 PM · 21 May 2022

© 2022 Twitter About Help Center Terms Privacy policy Cookies Ads info

Home
Moments
Log in
Andrew Cuff
@Andrew_Cuff
Follow
When the astroturf turns brown
Andrew Cuff
Comms Director
PhD History 2018
2021
humor bestseller

By using Twitter's services you agree to our We and our partners operate globally and use cookies, including for analytics, personalisation, and ads.

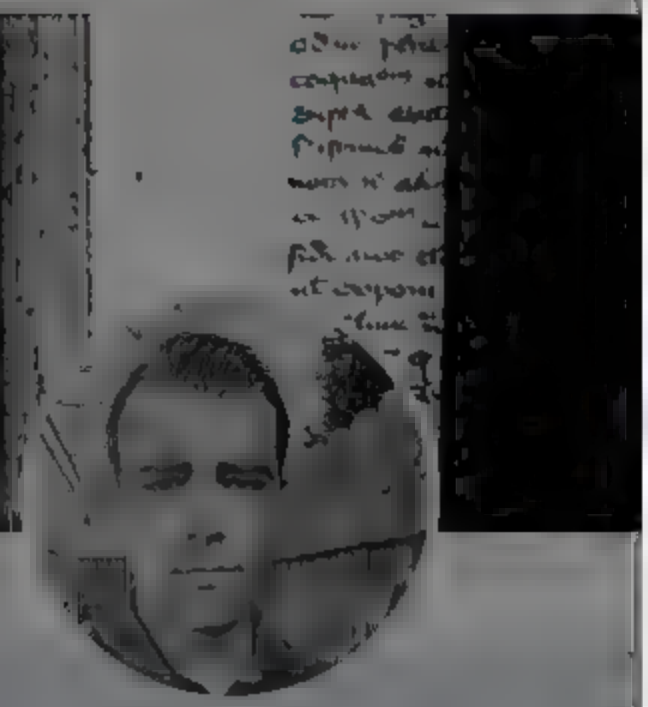

Andrew Cuff
@Andrew_Cuff

Follow

Seed Oil Industrial Complex be like "We are so back"

President Biden @POTUS
Folks, I'm excited to tell you that the first flight from Operation Fly Formula is loaded up with more than 70,000 pounds of infant formula and about to land in Indiana

7:59 AM · 22 May 2022

© 2022 Twitter About Help Center Terms Privacy policy Impressum Cookies Ads info

Andrew Cuff
@Andrew_Cuff

Comms Director [redacted] &
[redacted] III PhD History 2018 – 2021
humor bestseller

[redacted]

By using Twitter's services you agree to

Home About

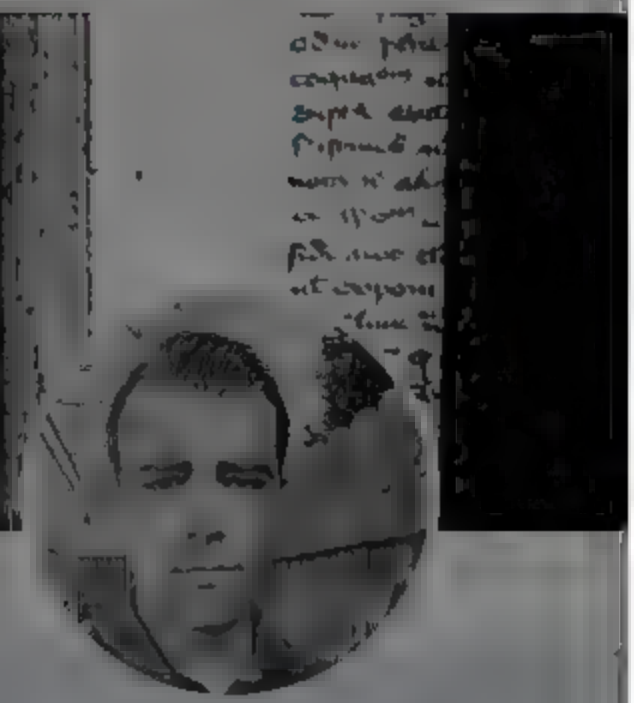

Andrew Cuff

@A

Comms Director & III PhD History 2018 2021 humor bestseller

Andrew Cuff
@AndrewJCuff

Follow

Taken this morning, Washington coast

11:31 AM May 2022

1 Like

1

sonal sat on, and ads.

Log in

© 2022 Twitter About Help Center Terms Privacy policy Imprint Cookies Ads info

By using Twitter's services you agree to our Cookie Use. We and our partners operate globally and use cookies, including for analytics, personal sation, and ads.

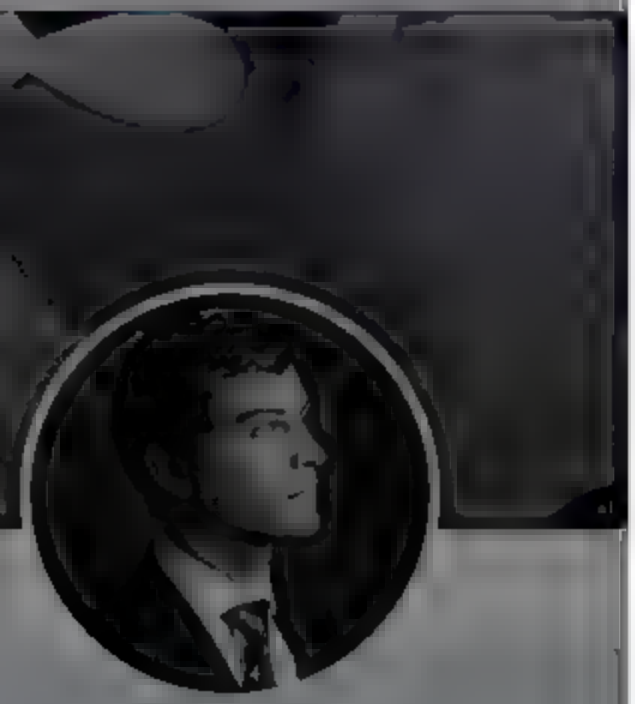

Austin Stone

@austinstone

Managing Partner @beckandstone COO @CLREpolicy Senior Advisor @LathamSadler *Stage 4 Cancer Survivor* @LawLiberty @Newsweek @DailyCaller @TheAmGreatness

Washington

Linktree austinstone

Austin Stone

@austinstone

Follow

I'm excited to share that I'll be a panelist in tonight's @GOP primary debate for the very important #SC01 district. Special thanks to the Charleston County Republican Party and @ABCNews4 for having me. Watch live at 7PM abcnews4.com.

11:29 AM · 2[illegible] May 2022

1 Retweet

© 2022 Twitter About Help Center Terms Privacy policy Imprint Cookies Ads info

Home Moments Log in

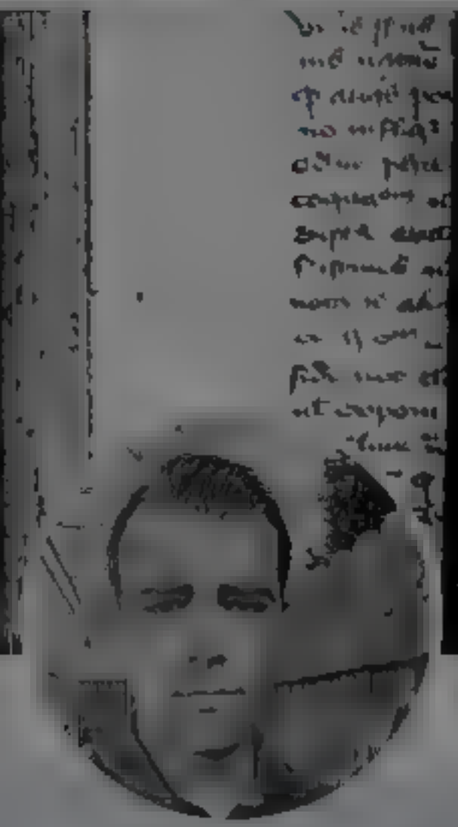

Andrew Cuff

Comms D rector & III PhD H story 2018 — 2021
humor bestse er

Andrew Cuff
@Andrew Cuff

Follow

would these be good sunglasses for Dan Crenshaw

7:47 AM · 23 May 2022

© 2022 Twitter About Help Center Terms Privacy policy Cookies Ads info

Home Moments Log in

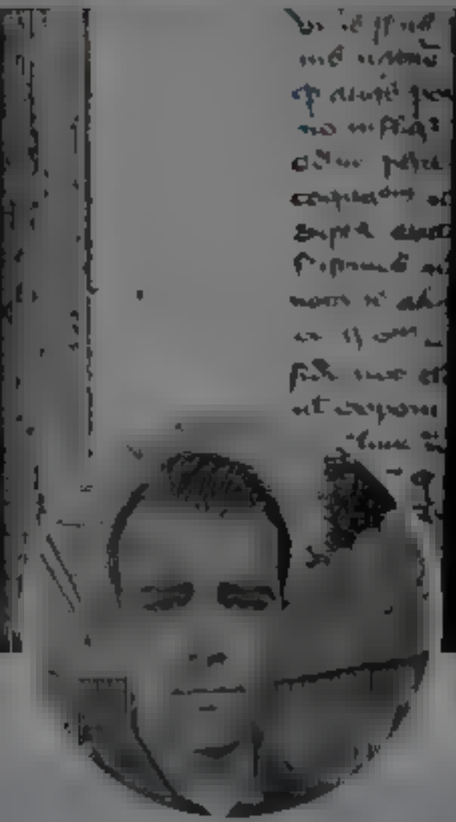

Andrew Cuff

@Andrew_Cuff

Follow

Russians have their own Vindman...it's a type

24 PM · 23 May 2022

Twitter About Help Center Terms Privacy policy Cookies Ad info

Andrew Cuff

Comms Director & PhD History 2018 2021

humor bestseller

By using Twitter's services you agree to
sonal sat on, and ads.
Home
About
Log in

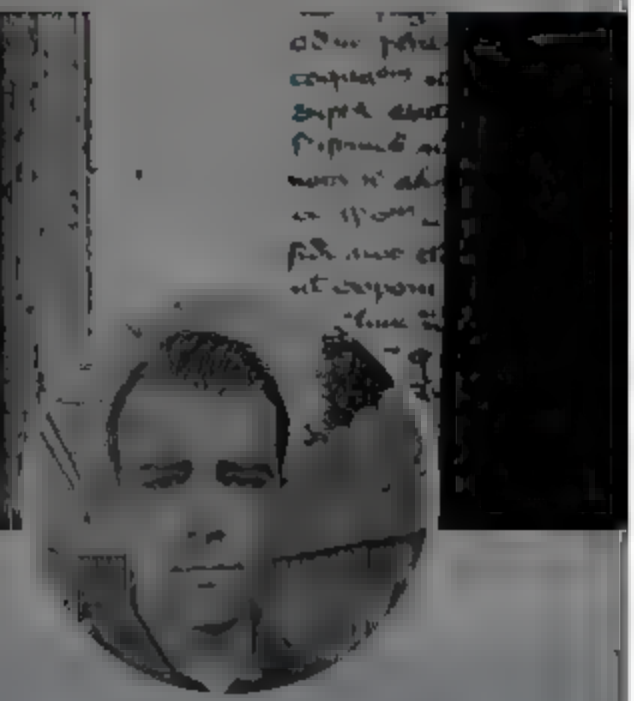

Andrew Cuff

Comms D rector & III PhD History 2018 2021
humor bestse er

Andrew Cuff
@AndrewJCuff
Follow

5 o'clock book recommendation:

The Making of the Atomic Bomb by @RhodesRichard1.

Rhodes' book is more than a chronicle of events; it's a philosophical journey through the minds of scientists and public figures involved in the most consequential discovery of the 20th century.

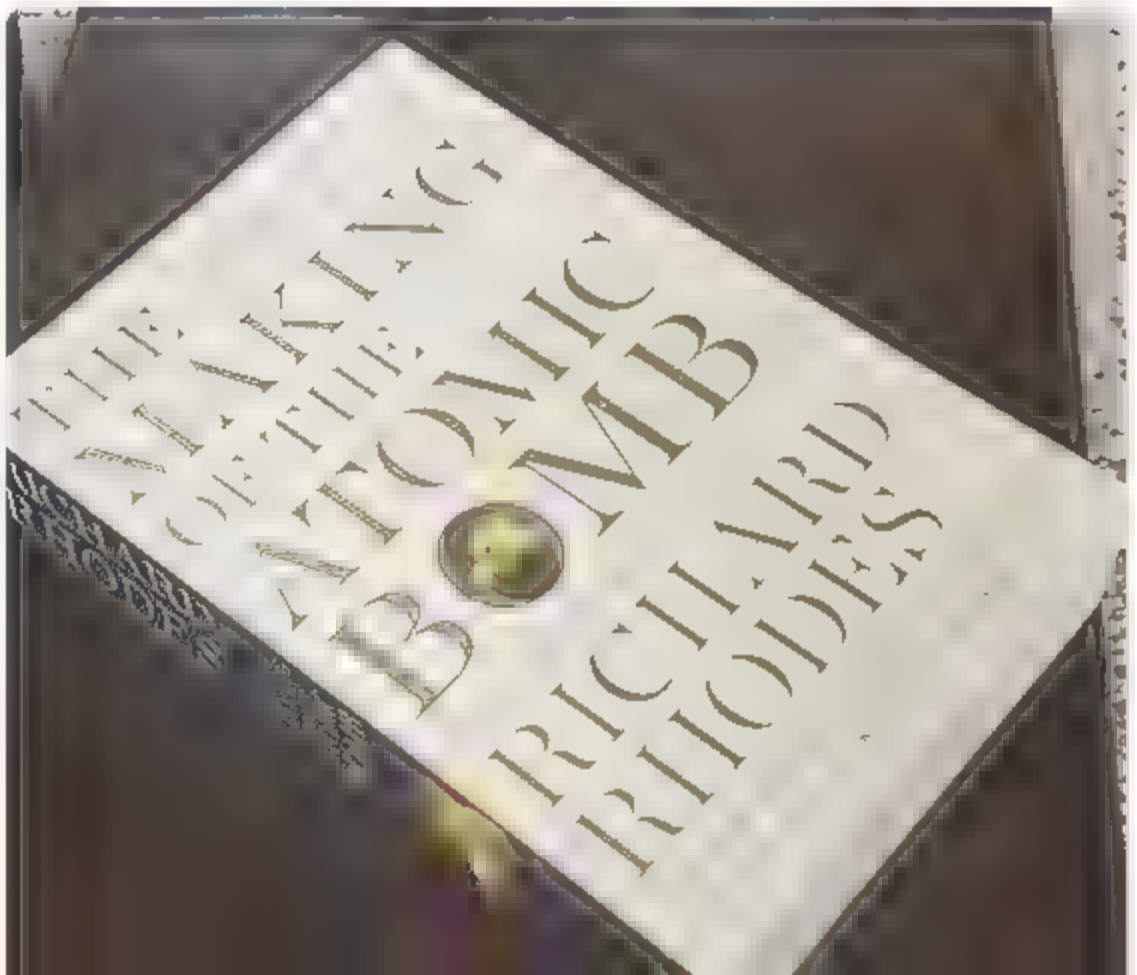

By using Twitter's services you agree to our We and our partners operate globally and use cookies, including for analytics, personalisation, and ads.

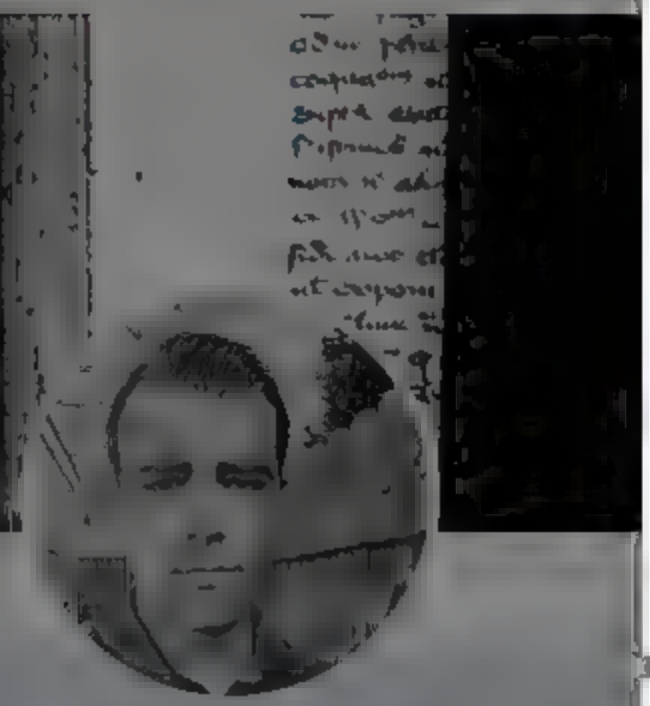

Andrew Cuff

@[illegible]

Comms Director [illegible] &
[illegible] III PhD History 2018 – 2021
humor bestseller

[illegible]

—[illegible]

Andrew Cuff
@Andrew_Cuff

Follow

I've never seen this at a debate before

Knight Takes Rook @KTRagency
Lynz Piper Loomis just endorsed @karringtonsc during her opening statement and walked off stage to thunderous applause during the #SC01 debate. @NancyMace appeared shaken

4:41 PM · 23 May 2022

© 2022 Twitter About Help Center Terms Privacy policy, Cookies, Ads info

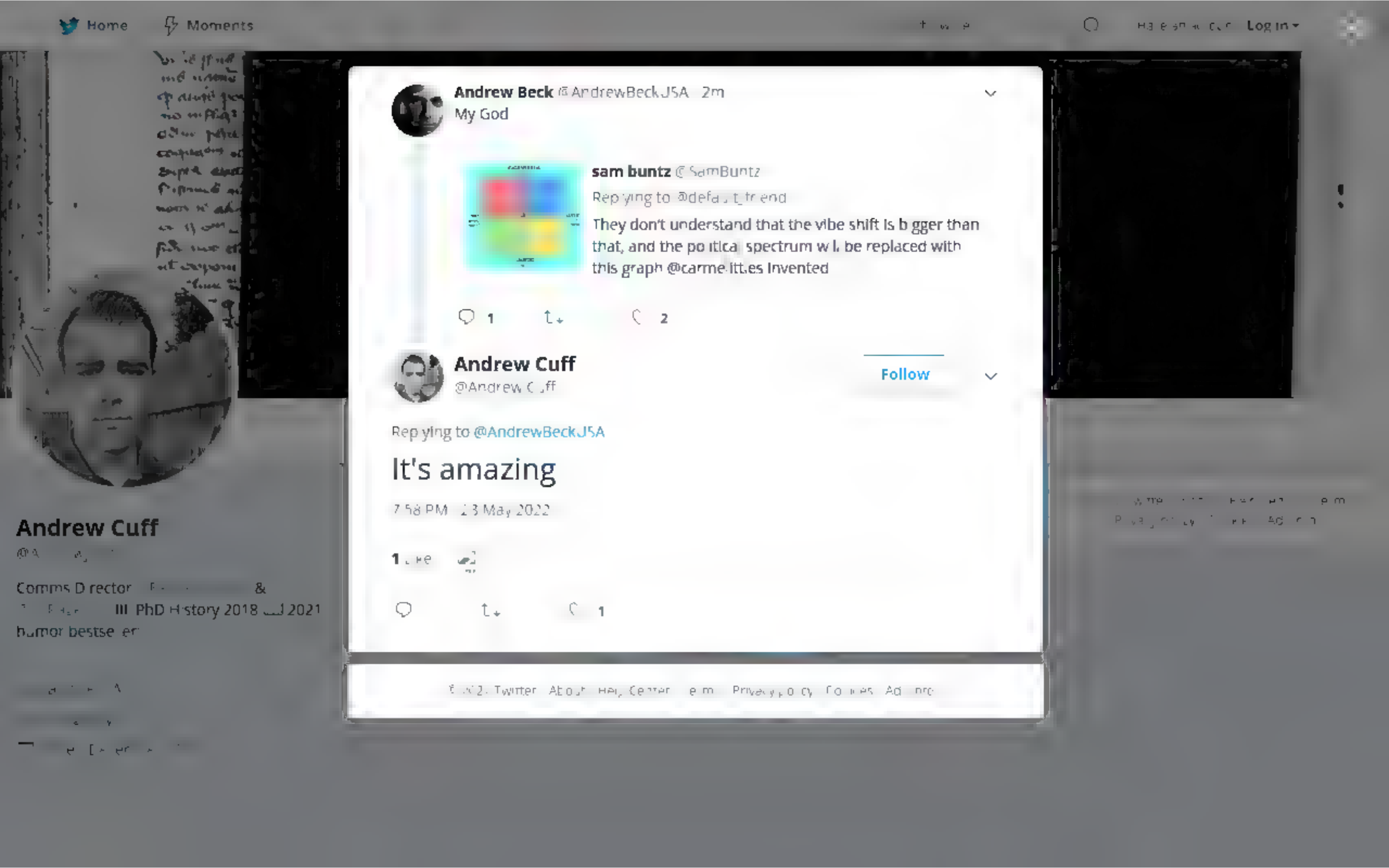
Home
Moments
Log in
Andrew Beck @AndrewBeckJSA 2m
My God
sam buntz @SamBuntz
Replying to @default_friend
They don't understand that the vibe shift is bigger than that, and the political spectrum will be replaced with this graph @carmelittles Invented
1
2
Andrew Cuff
@AndrewCuff
Follow
Replying to @AndrewBeckJSA
It's amazing
7:58 PM · 23 May 2022
1 Like
1
Andrew Cuff
Comms Director
PhD History 2018 2021
humor bestseller

By using Twitter's services you agree to our We and our partners operate globally and use cookies, including for analytics, personal sation, and ads.

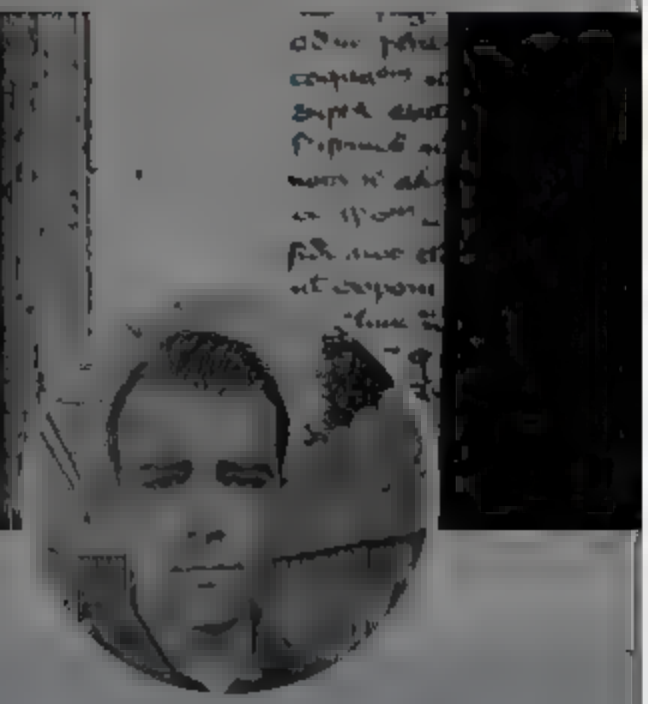

Andrew Cuff

Comms D rector &
III PhD H story 2018 – 2021
humor bestse er

nick "lindy"quist @n ck_lindqu st · 1m
how to cheapen a legacy brand, step one

New York Magazine @NYMag
The Supreme Court wi l likely overturn Roe v Wade, and the legal right to abort on wi d sappear n ha f the U S. Abortion itself wi l not -- and never has...
Show th s thread

1 1

Andrew Cuff
@Andrew_Cuff
Follow

Rep ying to

This magazine is an abortion

7 58 PM · 3 May 2022

1 Like

1 1

nick "lindy"quist · 1s
Replying to
t ought to be aborted that's for sure

© 22 Twitter Abo t He p Cen er Term Privacy po c, Cookies Ads nfo

By using Twitter's services you agree to our We and our partners operate globally and use cookies, including for analytics, personalisation, and ads.

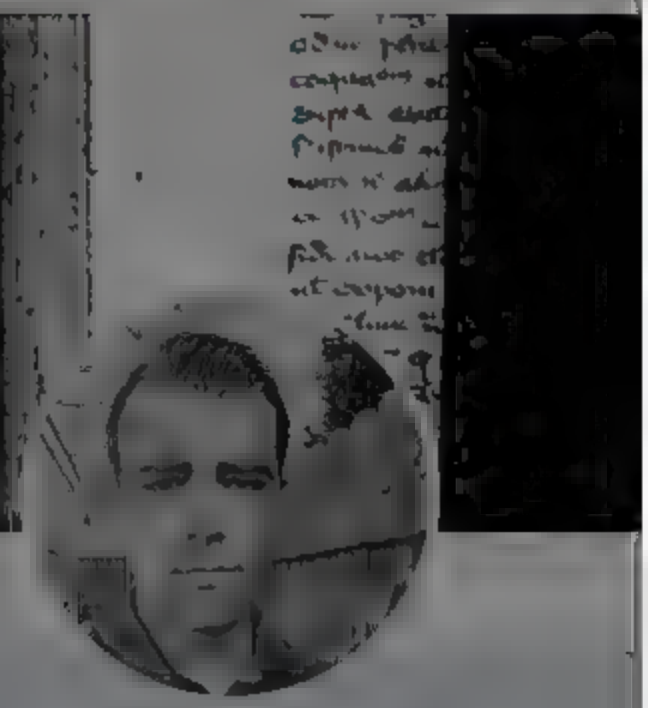

Andrew Cuff

Comms Director & PhD History 2018–2021
humor bestseller

Fr. John Whiteford @frjohnwhiteford · 1m

Noted theologian and Canonical Expert Whoopi Goldberg comments on Nancy Pelosi's excommunication

Washington Free Beacon @FreeBeacon

Whoopi: "The archbishop of San Francisco is calling for speaker Nancy Pelosi to be denied receiving Communion because of her pro-choice stance … this is not your job, dude. That is not up to you to make…

1 4

Andrew Cuff
@Andrew_Cuff

Follow

Replying to @frjohnwhiteford

Whoopi of Hippo

8:0. PM · 3 May 2022

© 2022 Twitter About Help Center Terms Privacy policy, Cookies Ads info

By using Twitter's services you agree to our
We and our partners operate globally and use cookies, including for analytics, personal sation, and ads.

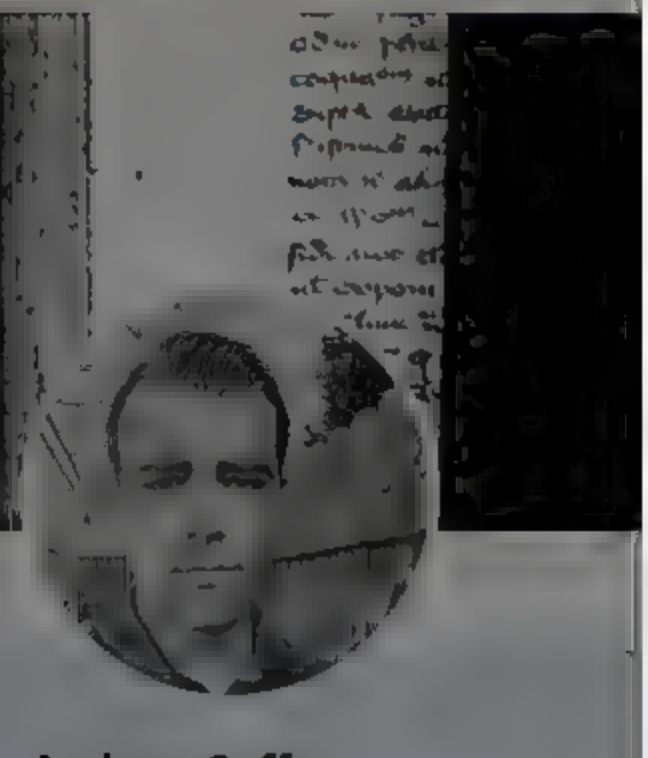

Andrew Cuff

Comms Director & PhD History 2018 2021 humor bestseller

Nina Compact @Nina_Compact · 4m
We also welcome onboard Nathan Pinkoski.

> **Compact** @compactmag_
> COMPACT is expanding again
>
> This week, we welcome two new contributing editors:.

1 3 4

Andrew Cuff
@AndrewJCuff
Follow

Replying to @Nina_Compact @compactmag_

Great pick.

6:43 AM · 24 May 2022

© 2022 Twitter About Help Center Terms Privacy policy Cookies Ads info

By using Twitter's services you agree to
sonal sat on, and ads.
Home
About
Log in

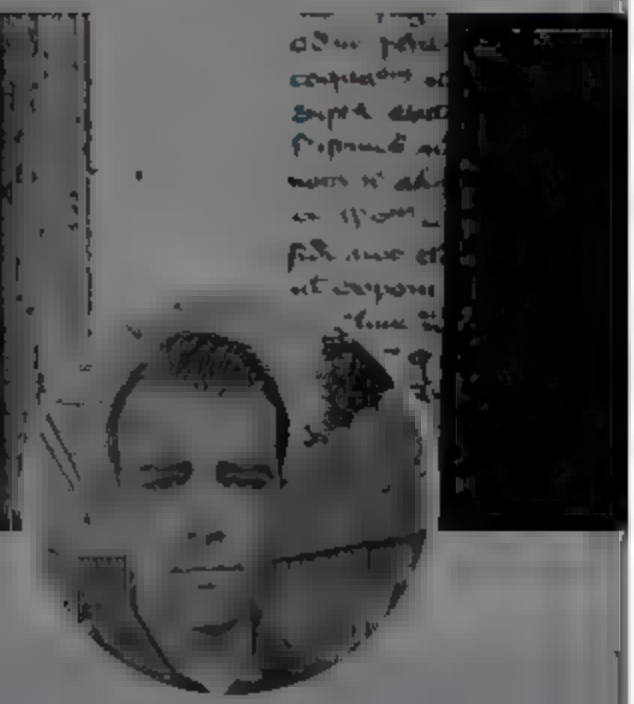

Andrew Cuff
@A
Comms D rector &
III PhD History 2018 2021
humor bestse er

Andrew Cuff
@AndrewJCuff

Follow

Fast forward to the propaganda manufacture of today's interventionist uniparty.

@DarrenJBeattie, @ggreenwald and others have exposed numerous bad actors in journalism, Hollywood, and

7:12 AM · 24 May 2022

1

Andrew Cuff @AndrewJCuff · 25s

The Board took requests from government agencies and assigned writing to civilian authors, including "unbiased" and "investigative" journalists.

Home Moments

Log in

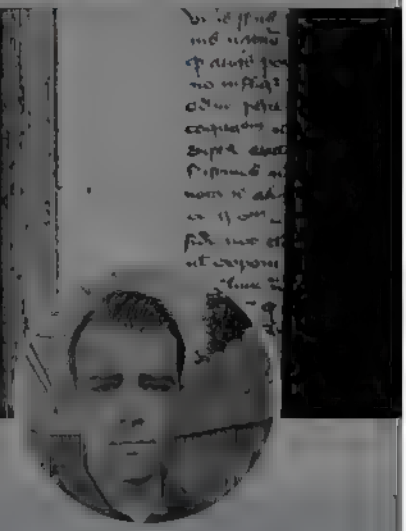

Andrew Cuff

@A

Comms Director & III PhD History 2018 2021 humor bestseller

1

Andrew Cuff @AndrewJCuff · 25s

The Board took requests from government agencies and assigned writing to civilian authors, including "unbiased" and "investigative" journalists.

Authors did not disclose affiliation with the Board

This gave the impression that popular sentiment backed U.S. entry into WW2.

1

Andrew Cuff @AndrewJCuff · 24s

Prominent members of the propaganda arm included Langston Hughes, Edna St. Vincent Millay, Eugene O'Reilly, and Thornton Wilder

These men and women fancied themselves artists and intellectuals, but when the War Board asked them to shill, they did

1

Andrew Cuff
@AndrewJCuff

Follow

Fast forward to the propaganda manufacture of today's interventionist uniparty.

@DarrenJBeattie, @ggreenwald and others have exposed the disingenuous shills in journalism, Hollywood, and the "expert class"—to include the recent "Disinformation Board" director Nina Jankowicz.

7:12 AM · 24 May 20

1

Andrew Cuff @AndrewJCuff · 24s

If your talents would be best used trying to stir up foreign conflicts, there are "thankfully" many openings on USAjobs.com and in the greater constellation of NGOs

You can join the proud history, from Pearl S. Buck to George Clooney, of the war propaganda industry

© 2022 Twitter · About · Help Center · Terms · Privacy policy · Cookies · Ads info

By using Twitter's services you agree to our We and our partners operate globally and use cookies, including for analytics, personal sation, and ads.

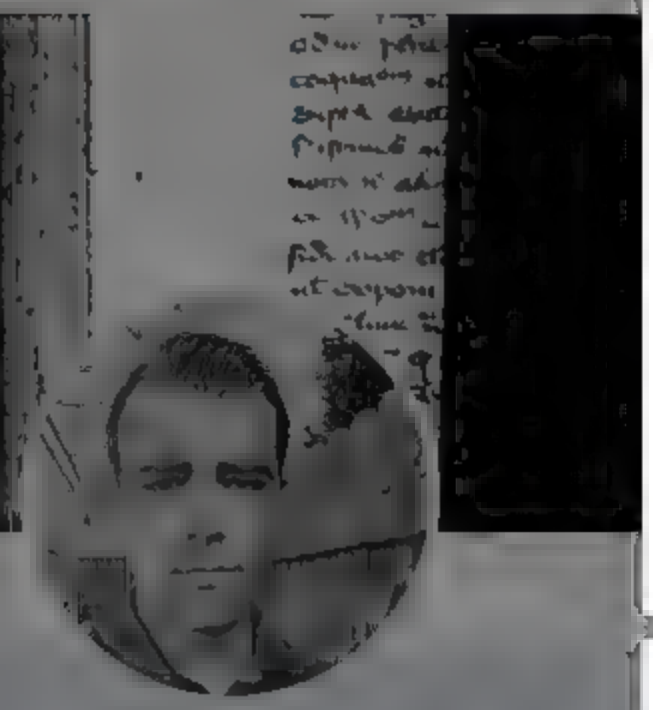

Andrew Cuff
@Andrew_Cuff

Follow

If only meat could be made from plants in a non-poisonous way that does not crash T levels.

Oh I forgot, cows are herbivores.

9:49 AM · 24 May 2022

© 2022 Twitter About Help Center Terms Privacy policy Cookies Ads info

Andrew Cuff
@Andrew_Cuff

Comms Director [redacted] &
[redacted] PhD History 2018 —
2021 humor bestseller

[redacted]

By using Twitter's services you agree to our
We and our partners operate globally and use cookies, including for analytics, personal sation, and ads.

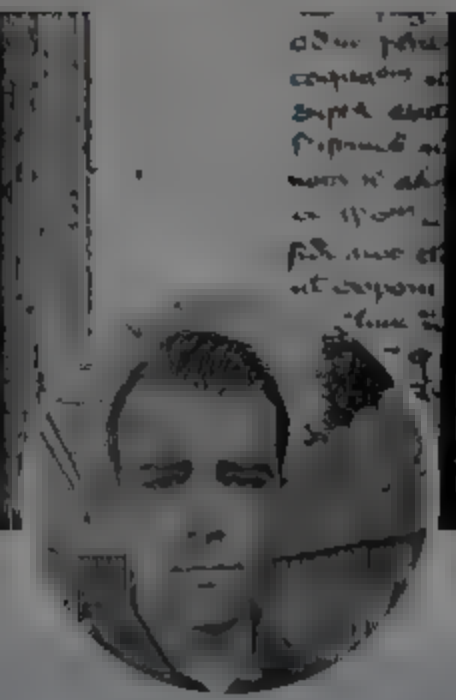

Andrew Cuff
@Andrew_Cuff

Follow

Her: cut it out i'm fed up with your puns ok

Me: Pundone: A Breakup Story

10:55 AM · 24 May 2022

© 2021 Twitter · About · Help Center · Terms · Privacy policy · Cookies · Ad Info

Andrew Cuff

Comms Director [illegible] &
[illegible] III PhD History 2018 لـ 2021
humor bestseller

Home Moments

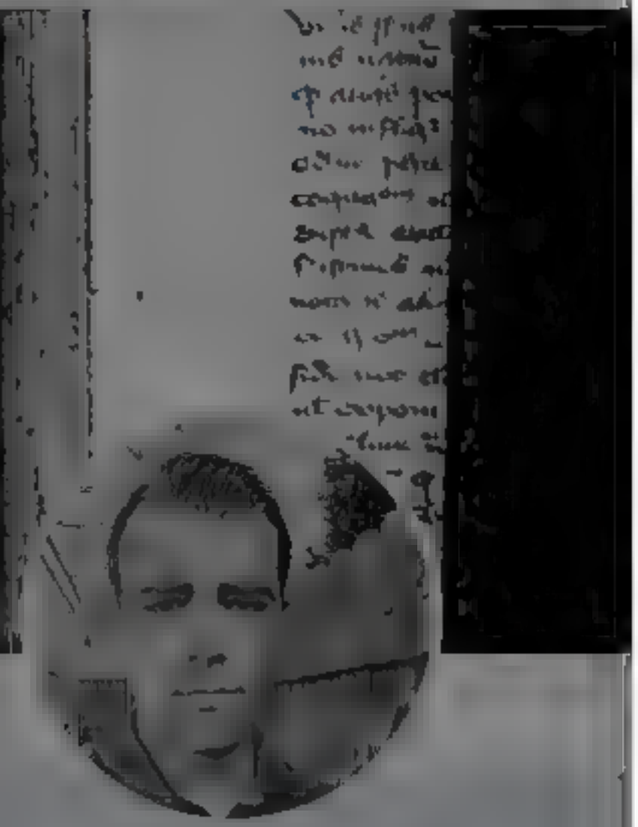

Andrew Cuff

@A[illegible]

Comms Director [illegible] &
[illegible] III PhD History 2018 [illegible] 2021
humor bestseller

Andrew Cuff
@AndrewJCuff

Follow

5 o'clock book recommendation:

The Doors of Perception/Heaven and Hell by Aldous Huxley.

Written in 1956, Huxley's thesis that psychedelics and religious practices open new mental spaces was ahead of its time. Pair with his 1945 spirituality treatise The Perennial Philosophy.

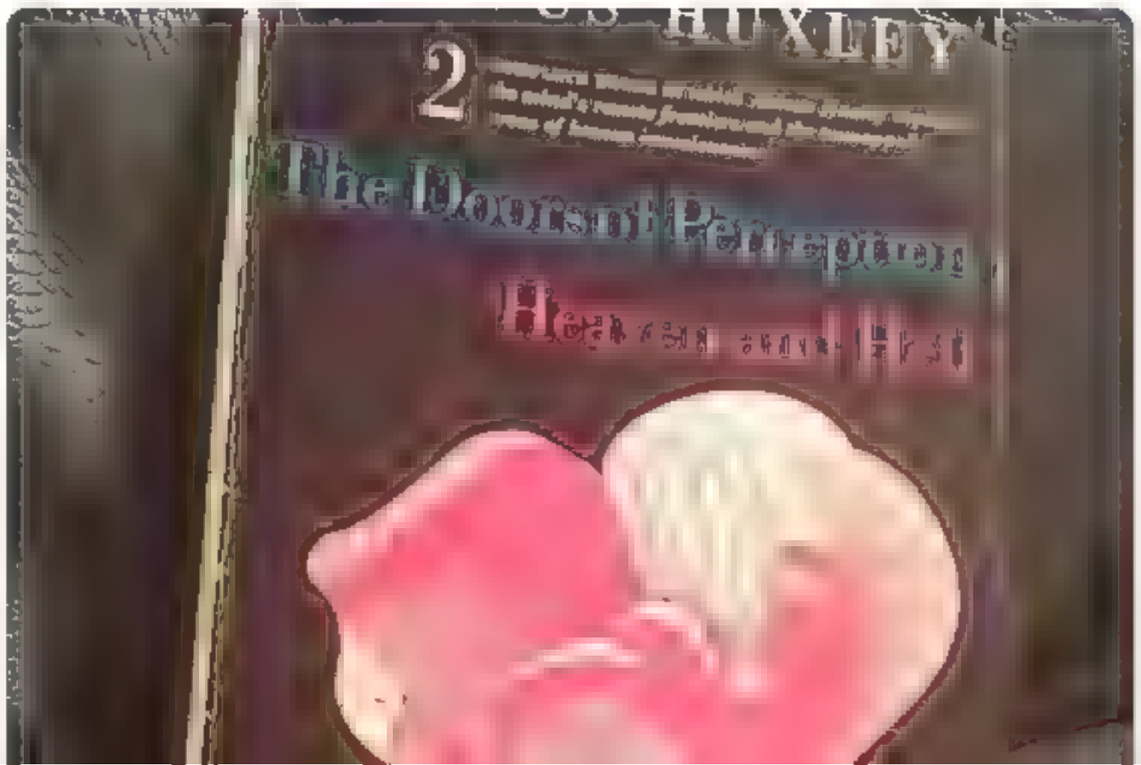

Log in

Home Moments Log in

Beck & Stone
@beckandstone

Follow

KANYE WEST, FATHERHOOD, AMERICAN GRIT & CLIMBING MOUNTAINS: a featuring some thoughts from the Beck & Stone family in our new bi-weekly editorial newsletter. Sign up here:

2:05 PM · 24 May 2012

1

Beck & Stone

Driven by design. A brand consultancy founded by and Tweets mostly reposts from our Slack

By using Twitter's services you agree to our ... We and our partners operate globally and use cookies, including for analytics, personal sation, and ads.

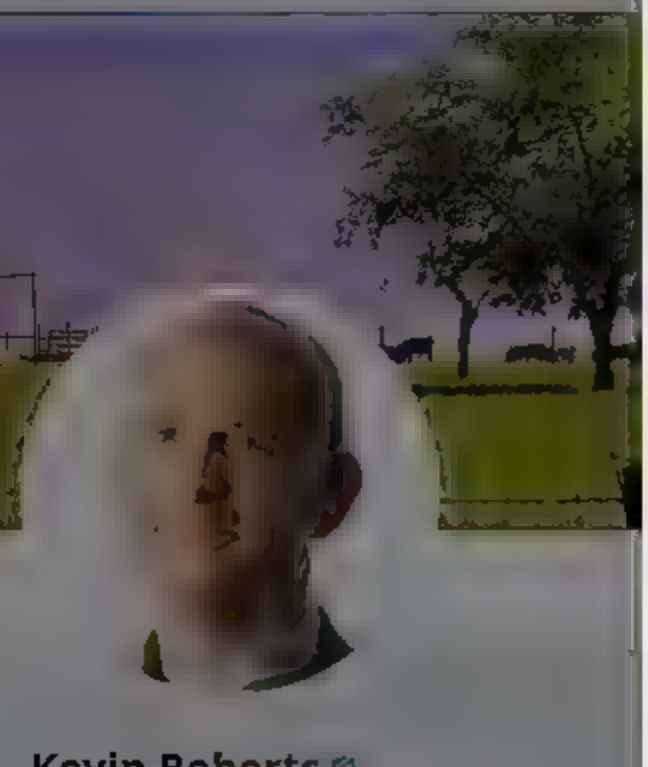

Kevin Roberts

Pres dent, PhD American h story ( ) Teacher, professor headmaster & co ege president Cha r Texas

Kevin Roberts @KevinRobertsTX

Follow

Beto O'Rourke's crashing of a press conference focused on helping Uvalde families grieve personifies all that's wrong with the hyper-political Left: they exploit every event & person for crass political ends-and start politicizing tragedies within minutes.
What a despicable act.

> **Ashley Lopez** @AshLopezRadio
> Wow there has been a blowup at this press conference Beto O'Rourke stood up and yelled at Abbott... said this was predictable and preventable. Someone on stage called O'Rourke "a sick son of a bitch." Law enforcement threw him out.
> Show this thread

7:00 AM · 25 May 2022

2 Retweets **3** Likes

© 2022 Twitter, Inc. Help Center Terms Privacy policy Cookies Ads info

By using Twitter's services you agree to
sonal sat on, and ads.
Home
About
Log in

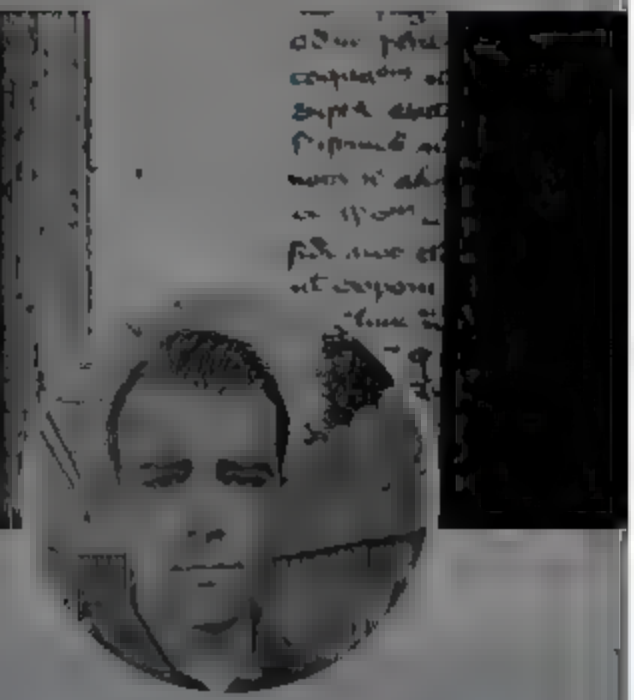

Andrew Cuff

Comms Director & PhD History 2018 – 2021
humor bestseller

Andrew Cuff
@AndrewJCuff
Follow

5 o'clock book recommendation:

The Gospels by Manuscripts Publishing

This isn't a "read the New Testament" post (actually it is).

But these unbroken-reading, red-letter versions of Matthew, Mark, Luke, and John leave out annotations and verse markers that sometimes distract.

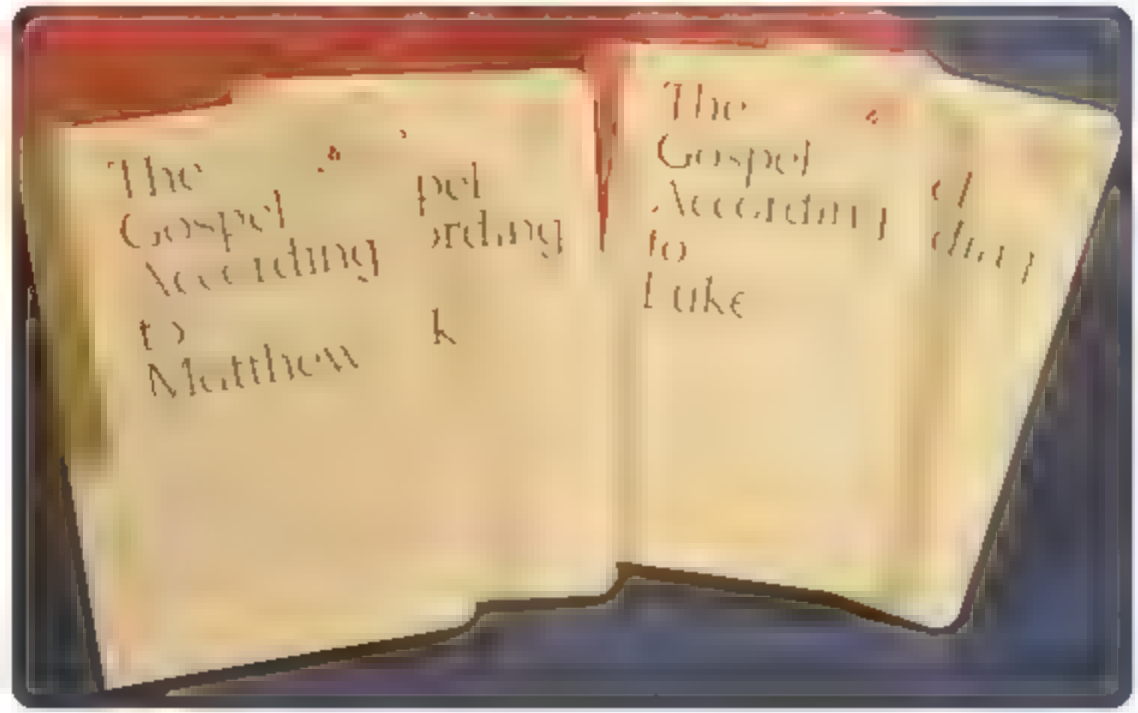

1:35 PM · 25 May 2022

1 Like

Home
Moments
Log in
Andrew Cuff
@Andrew_Cuff
Follow
Re: Biden's executive order today.
Andrew Cuff
Comms Director
PhD History 2018
2021 humor bestseller

Home Moments Log in

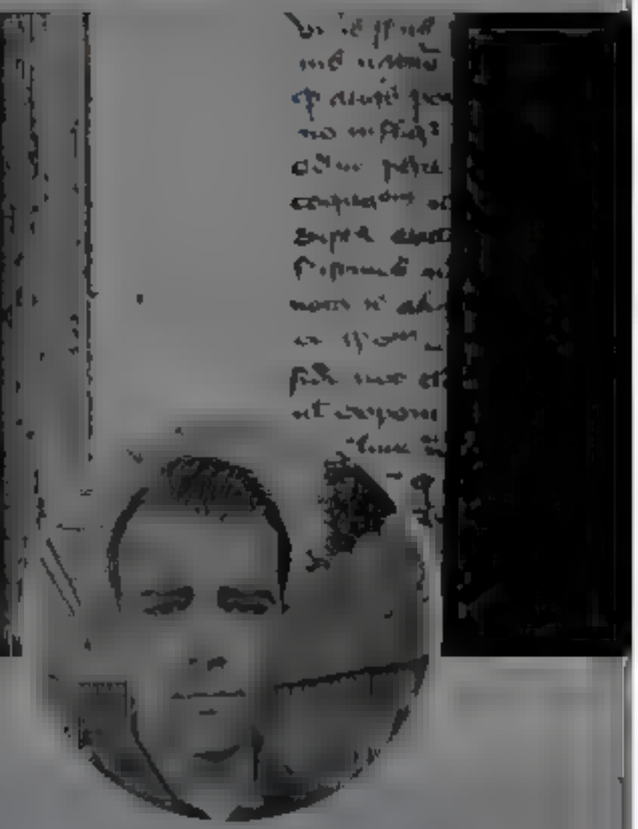

Andrew Cuff

Comms D rector & III PhD H story 2018 2021
humor bestse er

Andrew Cuff
@AndrewJCuff

Follow

Spotted in Kansas City, MO

7:12 PM · 25 May 2022

Home Moments

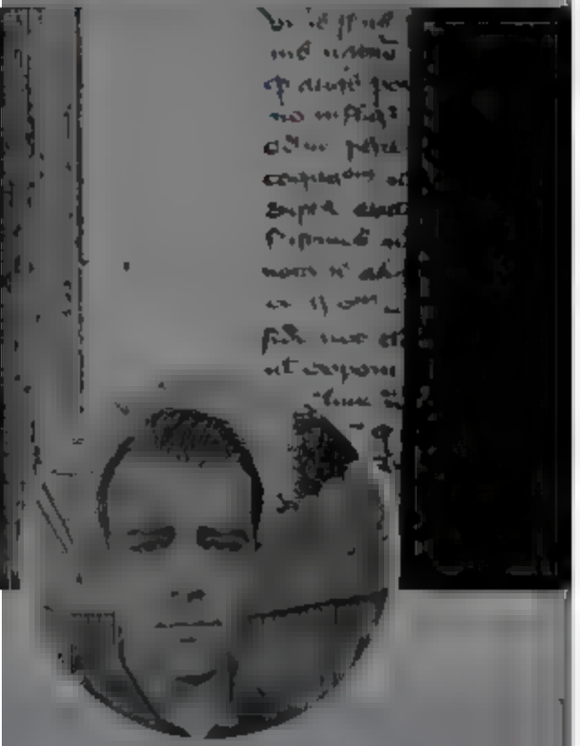

Andrew Cuff

Comms D rector &
III PhD H story 2018 2021
humor beste er

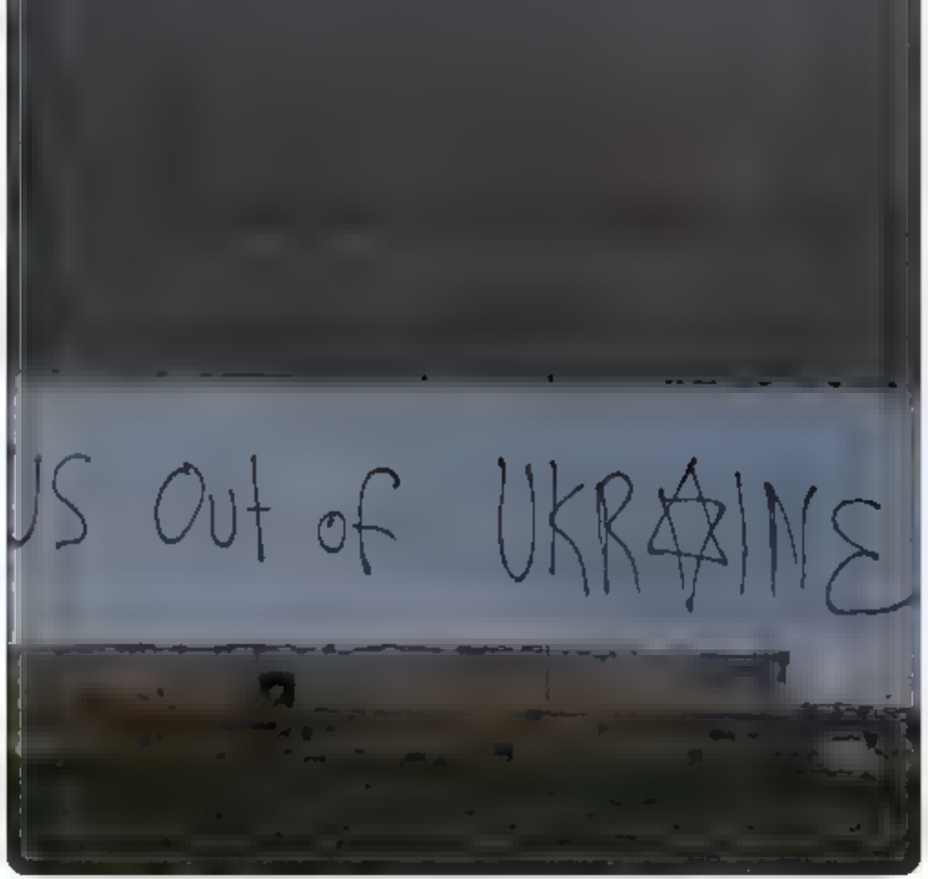

1 1

Andrew Cuff
@AndrewJCuff

Follow

Jarring as it may be, the heartland's visceral reaction to the war lobby is very real.

7:1o PM · 25 May 2022

Log in

© 20 Twitter About Help Center Terms Privacy policy Cookies Ads

By using Twitter's services you agree to our
We and our partners operate globally and use cookies, including for analytics, personal sation, and ads.

Home About

Log in

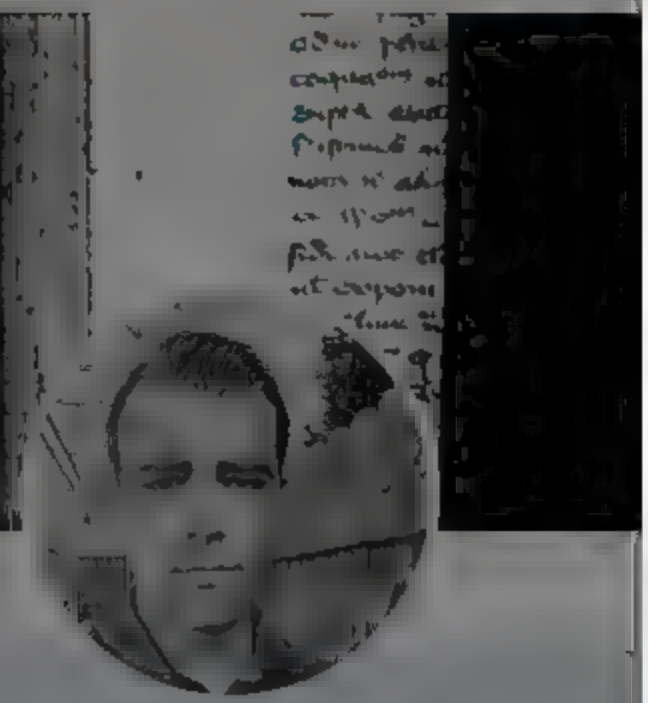

Andrew Cuff
@Andrew_Cuff

Follow

Middle names are an American tradition — like bluegrass — that's instructive, antifragile, and aesthetically pleasing.

History tells us they're socially vestigial and will probably drop off after a few centuries, but we've got them for now.

6:18 AM · 26 May 2022

© 2022 Twitter · About · Help Center · Terms · Privacy policy · Cookies · Ad info

Andrew Cuff

Comms Director & PhD History 2018 2021
humor bestseller

Home Moments

Log in

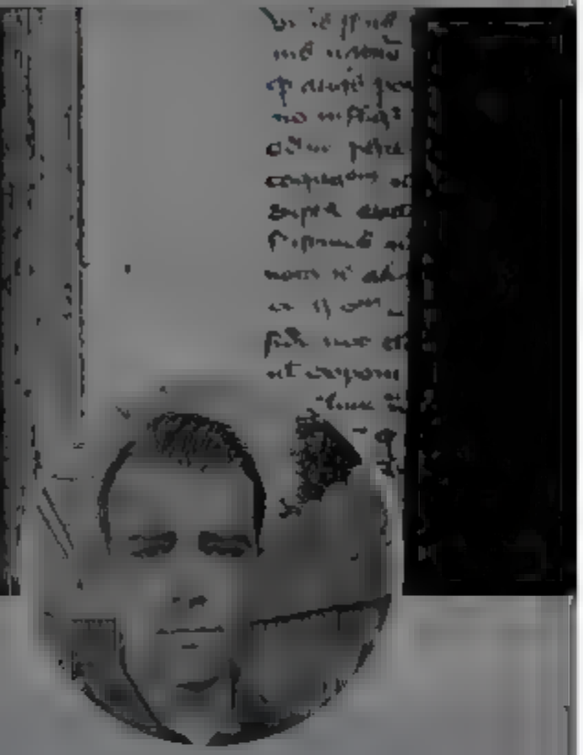

Andrew Cuff

@A

Comms D rector &

III PhD H story 2018 2021

humor bestse er

1 3

Andrew Cuff
@AndrewJCuff

Fol ow

Rep y ng to @Ano ewRe A

Taken from us so young

1 13 PM 26 May 20

Twitter About Help Center Terms Privac po cy Cookies Ads nfo

By using Twitter's services you agree to our
We and our partners operate globally and use cookies, including for analytics, personal sation, and ads.

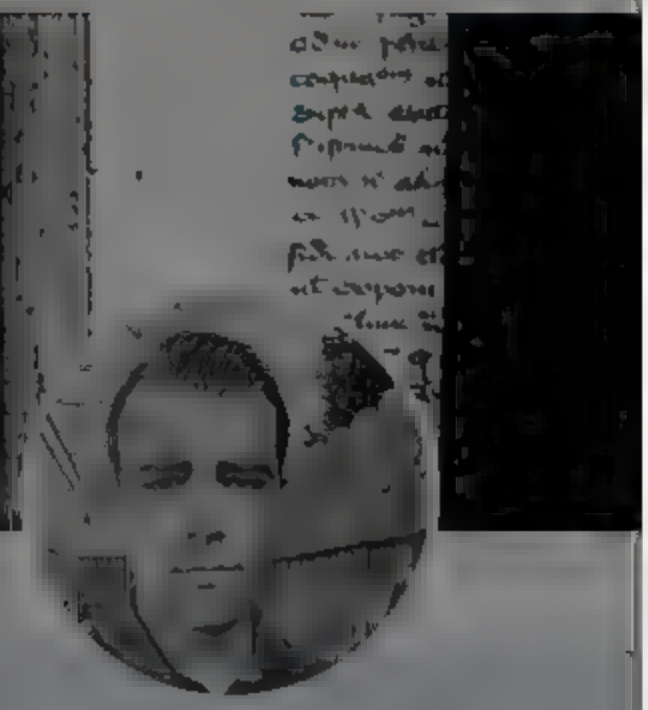

Andrew Cuff
@Andrew_Cuff

Follow

5 o'clock book recommendation:

Zen and the Art of Motorcycle Maintenance by Robert Pirsig

This first-person psychodrama of philosophical kenosis and road tripping inspired a new way of doing metaphysics. Skewers Mortimer Adler too — sorry Aristo-Thomists & Great Bookers.

1:59 PM · 26 May 2022

© 2021 Twitter · About · Help Center · Terms · Privacy policy · Cookies · Ad info

Andrew Cuff

Comms Director & PhD History 2018 2021
humor bestseller

By using Twitter's services you agree to our
We and our partners operate globally and use cookies, including for analytics, personalisation, and ads.

Home About

Log in

Jake Denton
@Real_Denton

Civic Engagement & Gov. Affairs

Jake Denton
@Real_Denton

Follow

.@JerseyRizzo is the right choice for NJ-07. A true king!

6:07 PM · 26 May 2022 from Trump National Golf Club Bedminster

2 Retweets **2** Likes

Phil Rizzo and Rep. Vincent M. Bellomo (R-NJ-15)

2 2

© 2022 Twitter About Help Center Terms Privacy policy Cookies Ads info

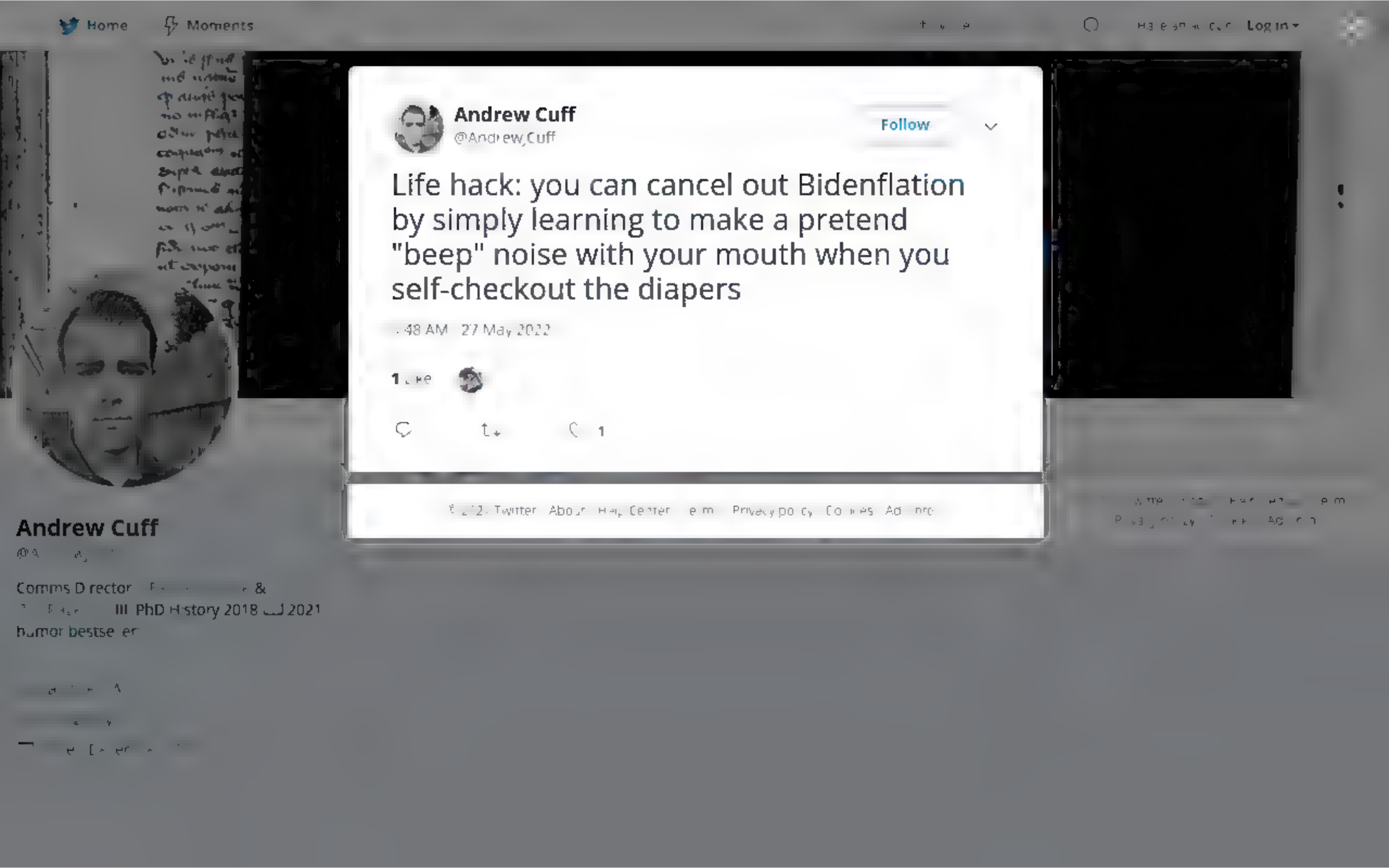
Home
Moments
Log in
Andrew Cuff
@Andrew_Cuff
Follow
Life hack: you can cancel out Bidenflation by simply learning to make a pretend "beep" noise with your mouth when you self-checkout the diapers
27 May 2022
1
Andrew Cuff
Comms Director
PhD History 2018
2021
humor bestseller

By using Twitter's services you agree to our ... We and our partners operate globally and use cookies, including for analytics, personal sation, and ads.

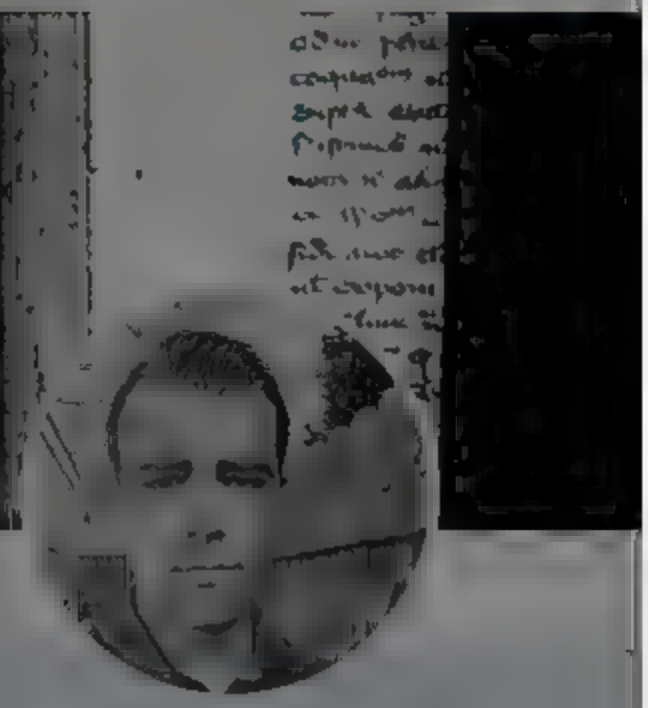

Andrew Cuff

@A...

Comms Director ... & ... III PhD History 2018 ... 2021 humor bestseller

Andrew Cuff
@AndrewJCuff

Follow

Killer analysis by @CFMcElwee in City Journal. Especially love the close-read of Dem populism in the Lamb-Fetterman race.

11:23 AM · 27 May 2022

1 Like

1

... Twitter About Help Center Terms Privacy policy Imprint Cookie Ads info

Home Moments

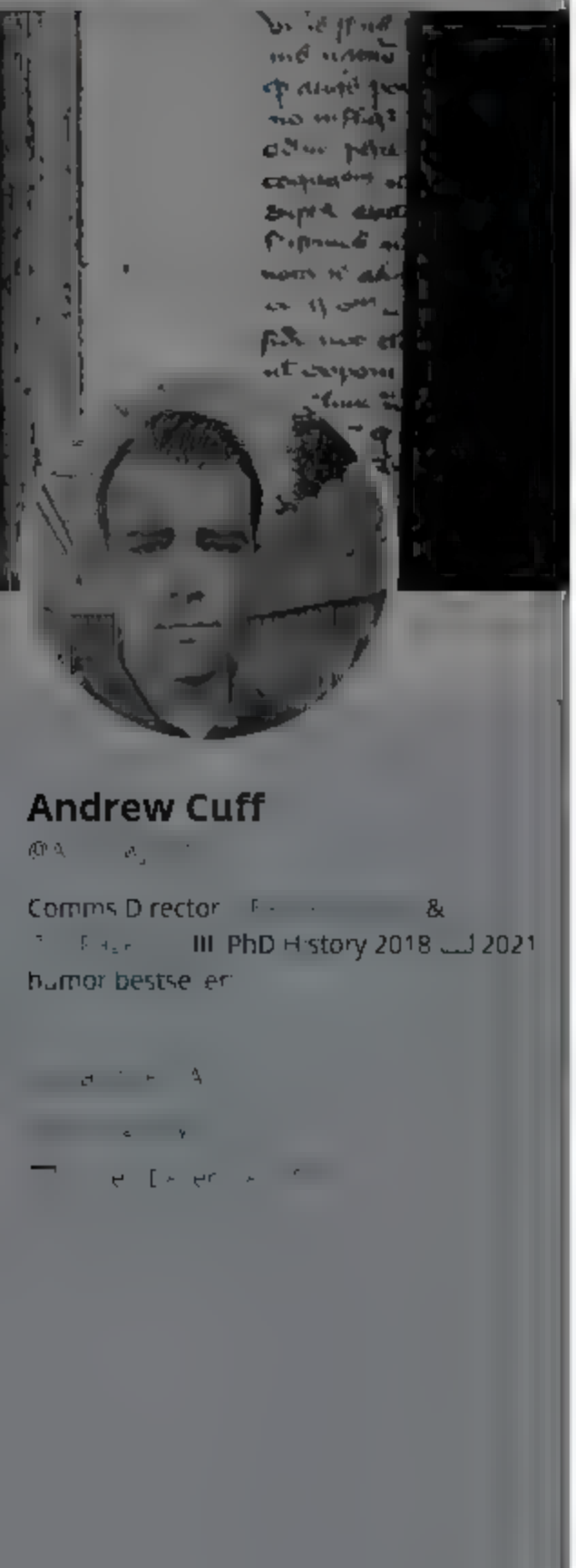

Andrew Cuff

Comms Director & PhD History 2018 2021 humor bestseller

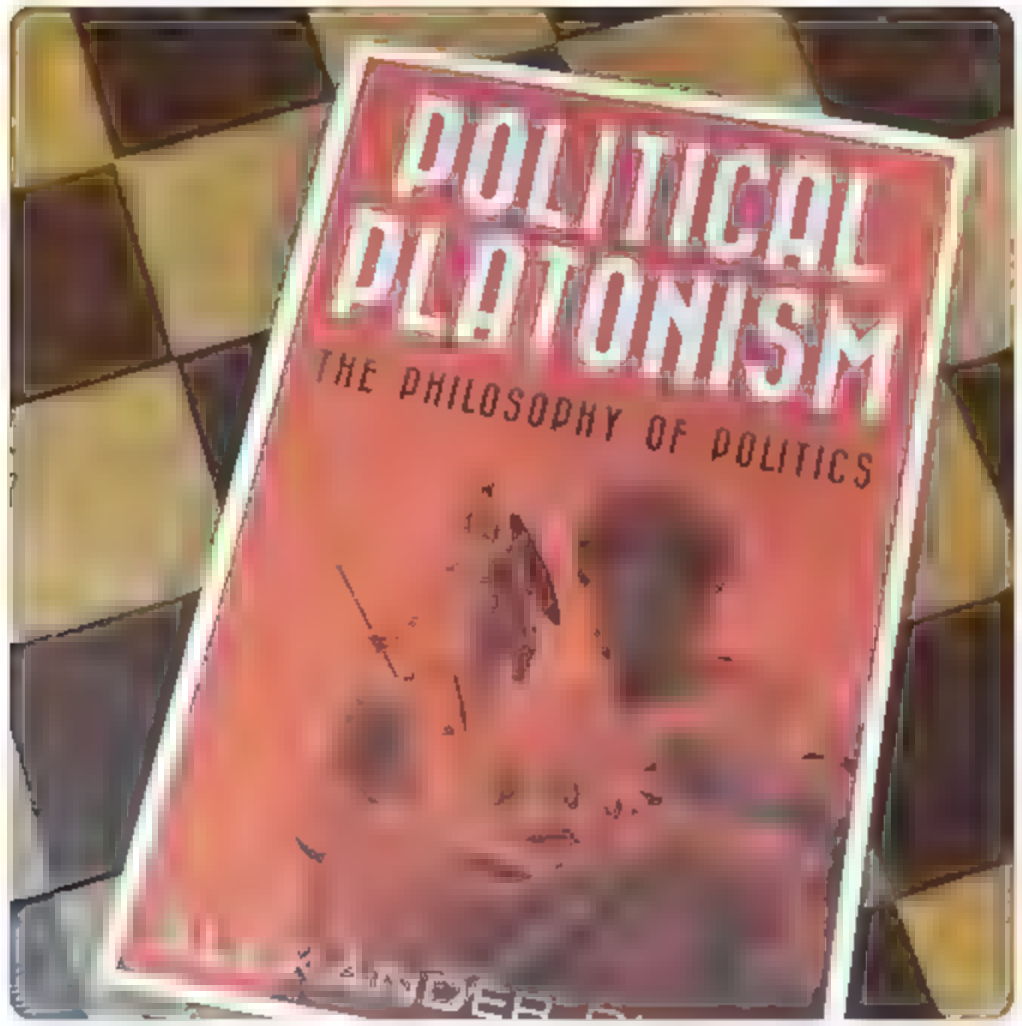

1

Andrew Cuff
@AndrewJCuff

Follow

and an insult, and unscrupulous hypnotists use this technique more and more. Instead of this word, grown hateful and made senseless, which I do not even wish to pronounce in this essay, it is better to call us Platonists."

1:43 PM · 27 May 2022

© 2022 Twitter · About · Help Center · Terms · Privacy policy · Cookies · Ads info

Log in

Andrew Cuff
@AndrewJCuff

Follow

5 o'clock recommendation:

Political Platonism by Alexander Dugin (trans. @M_Millerman)

Summative quote from the book—"All opponents of democracy are instantly enlisted in the class of persons professing an ideology the very name of which has long since become a curse-word...

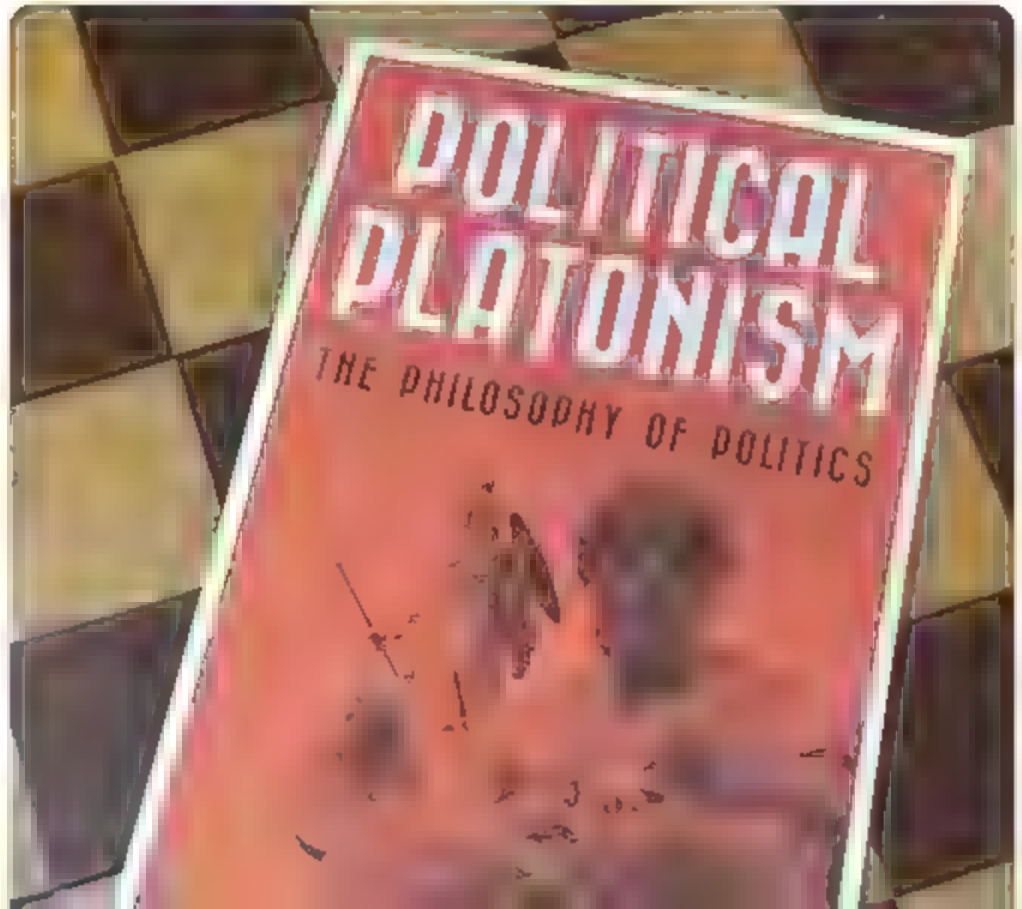

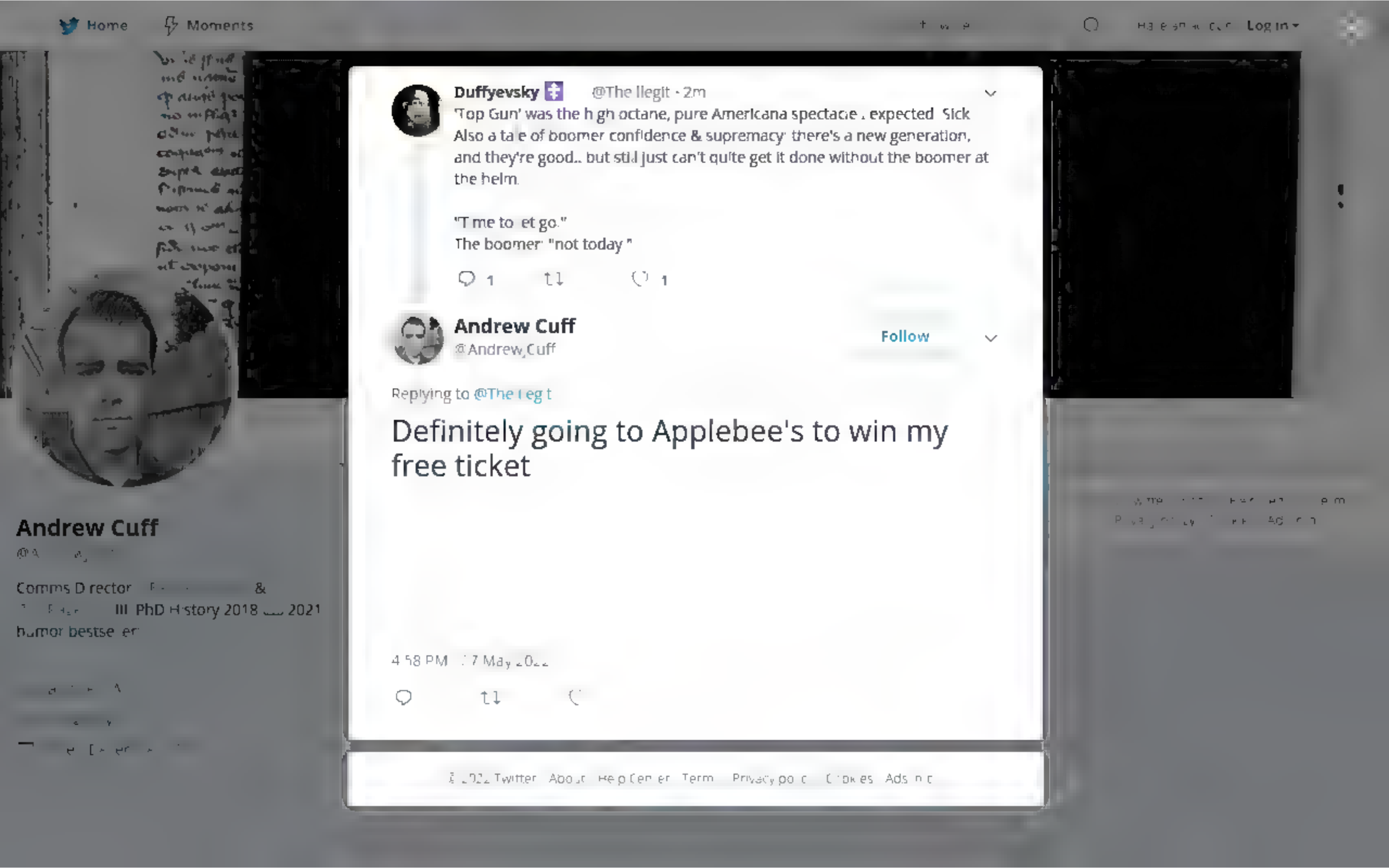
Home
Moments
Log in
Duffyevsky
@The llegit · 2m
'Top Gun' was the high octane, pure Americana spectacle I expected. Sick. Also a tale of boomer confidence & supremacy: there's a new generation, and they're good... but still just can't quite get it done without the boomer at the helm.
"Time to let go."
The boomer: "not today."
1
1
Andrew Cuff
@Andrew_Cuff
Follow
Replying to @The llegit
Definitely going to Applebee's to win my free ticket
4:58 PM · 7 May 2022
Andrew Cuff
Comms Director
PhD History 2018 2021
humor bestseller

By using Twitter's services you agree to our
We and our partners operate globally and use cookies, including for analytics, personalisation, and ads.

Home About

Log in

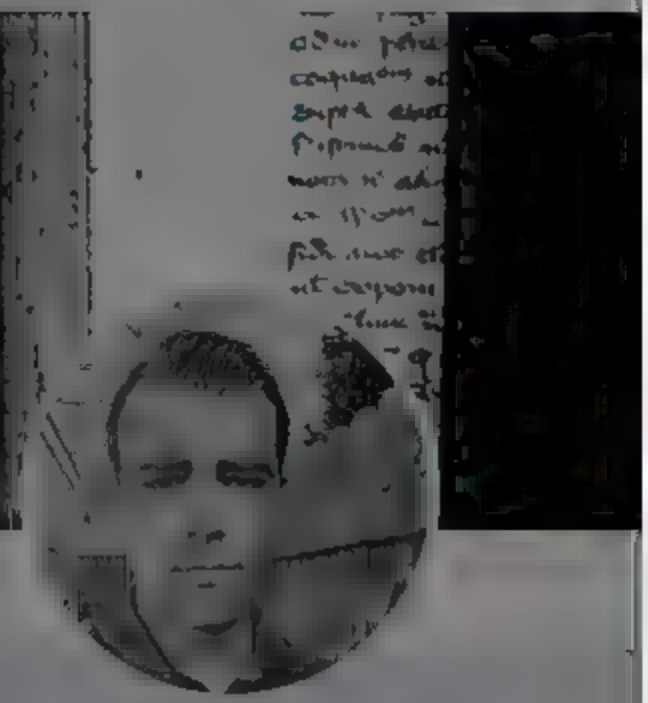

Andrew Cuff
@Andrew Cuff

Follow

The duality of populist man

: Blake is surging

4:00 PM

I'M LOSING 5.1

Guys - Tim Ryan outraised me 5.1 before the primary

Blake
@email.blakemasters.com

5:49 PM · 28 May 2022

© 2022 Twitter About Help Center Terms Privacy policy Cookies Ad info

Andrew Cuff
@A

Comms Director & PhD History 2018 2021
humor bestseller

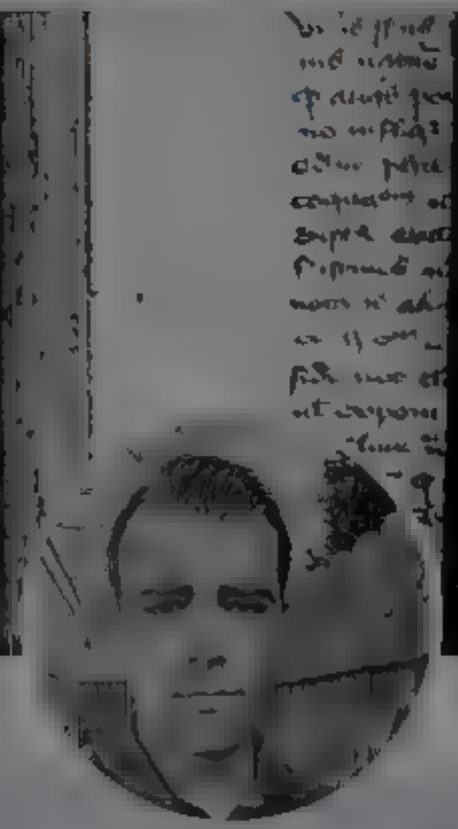

Andrew Cuff

@Andrew Cuff

Follow

Ambulatory Compost Pile @HomoPedalus

We are wealthy in direct proportion to the satisfaction artisans, artists, and craftsmen derived in creating the unnecessarily beautiful things that surround us

Show this thread

4:25 AM · 29 May 2022

© 2022 Twitter About Help Center Terms Privacy policy Cookies Ads info

Andrew Cuff

@[illegible]

Comms Director [illegible] &
[illegible] PhD History 2018 – 2021
humor bestseller

[illegible]

Home Moments Log in

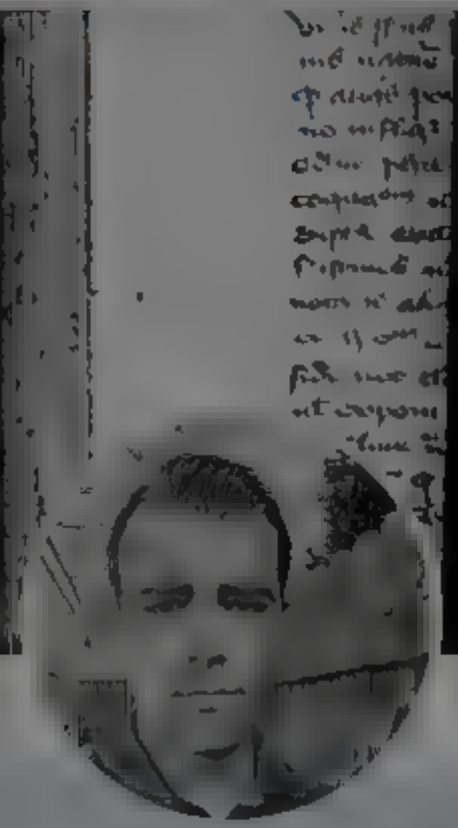

Andrew Cuff
@Andrew_Cuff

Follow

Bartender make me an Alexander Lukashenko

8:14 PM · 29 May 2022

© 2022 Twitter About Help Center Terms Privacy policy Cookies Ads info

Andrew Cuff

Comms D rector & III PhD H story 2018 – 2021
humor bestse er

By using Twitter's services you agree to our We and our partners operate globally and use cookies, including for analytics, personalisation, and ads.

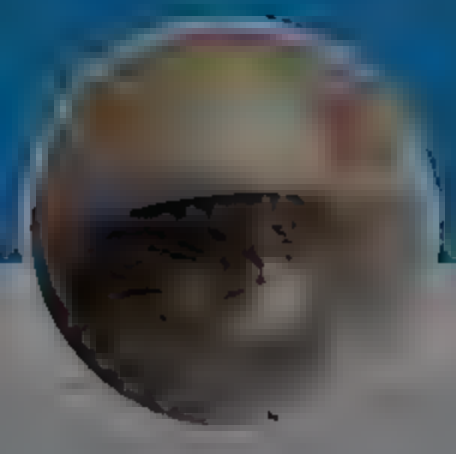

Cozy Cowboy

Howdy

Cozy Cowboy
@cozyCowpoke

Follow

The media could not be played.

12:31 AM · 30 May 2022

© 2022 Twitter About Help Center Terms Privacy policy Cookies Ads info

By using Twitter's services you agree to our
We and our partners operate globally and use cookies, including for analytics, personal sation, and ads.

Home About

Log in

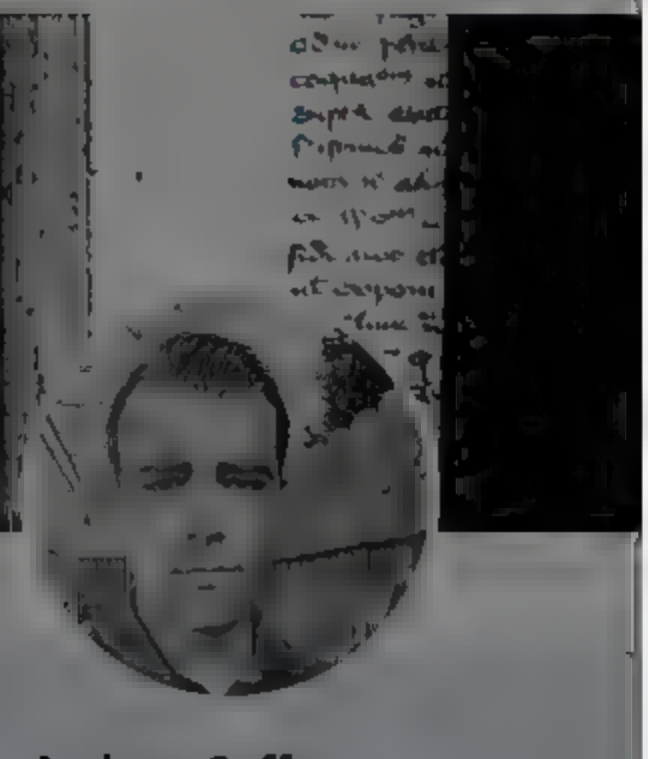

Andrew Cuff
@Andrew_Cuff

Follow

There's no better Mailchimp you could sub to

Michael Millerman @M_Millerman
I wrote a post about this book, summarizing what Russian Cosmism is and why it matters today
mailchimp/91b7ef345b09/w ,

6:55 AM · 31 May 2022

1 Like

1

© 2022 Twitter · About · Help Center · Terms · Privacy policy · Cookies · Ad info

Andrew Cuff

Comms Director [illegible] &
[illegible] III PhD History 2018 [illegible] 2021
humor bestseller

Home Moments Log in

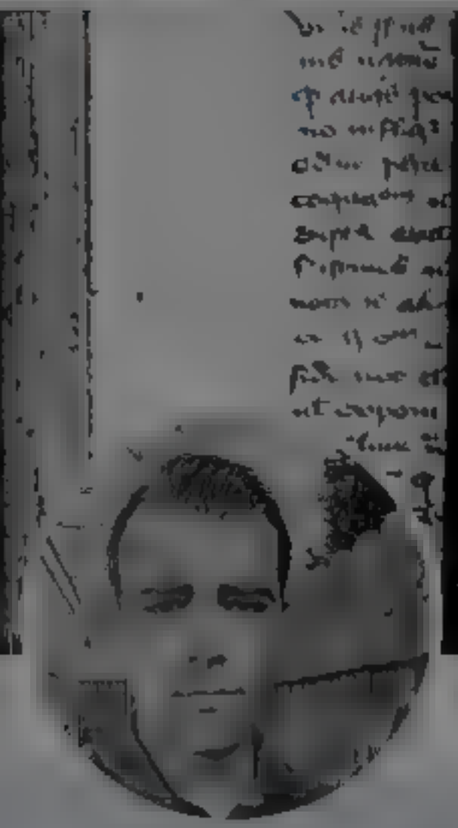

Andrew Cuff

@[illegible]

Comms D rector [illegible] &
[illegible] PhD History 2018 [illegible]
2021 humor bestsel er

[illegible]

[illegible]

[illegible]

Andrew Cuff
@Andrew_Cuff

Follow

I moved to Canada for like 5 minutes once. My second child was born there. If I lived there now, my #1 goal in life would be to move and set up the family elsewhere.

12:19 PM · 31 May 2022

2 Likes

1 2

Mărtiņ @amer anrefuge7 · 8m

Rep ying to @Andrew_Cuff

An infuritatingly suffocating atmosphere pervades the a.r up here

1

[illegible]

By using Twitter's services you agree to our We and our partners operate globally and use cookies, including for analytics, personalisation, and ads.

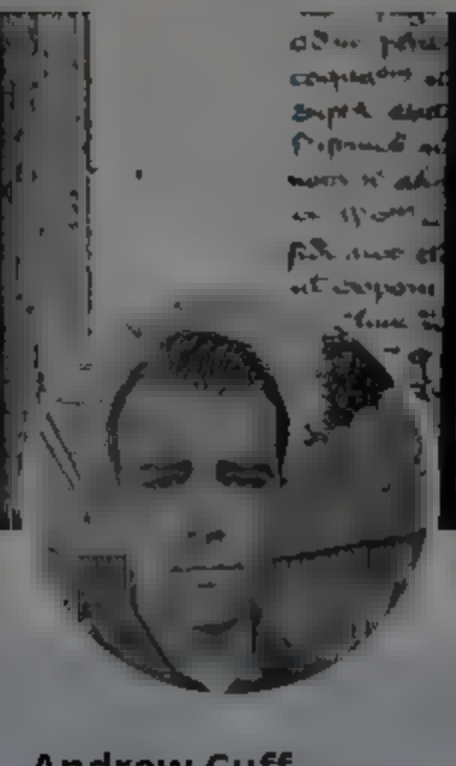

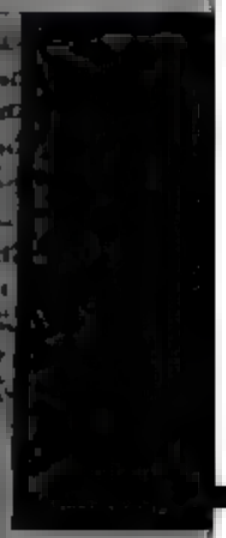

Andrew Cuff
@Andrew_Cuff

Follow

Mexico banning vapes? Not that people follow laws there, but it's the right stance at least

7:40 PM · 1 May 2022

© 2022 Twitter, Inc. About Help Center Terms Privacy policy Cookies Ads info

Andrew Cuff
@Andrew_Cuff

Comms Director [redacted] &
[redacted] PhD History 2018
2021 humor bestseller

[redacted]

Home
Moments
Log in
Andrew Cuff
@Andrew_Cuff
Follow
On @ClintEastwoo_ birthday, his "worst movie" but best poster, by @frazettagirls
Andrew Cuff
Comms Director
PhD History 2018 2021
humor bestseller

By using Twitter's services you agree to

Home About

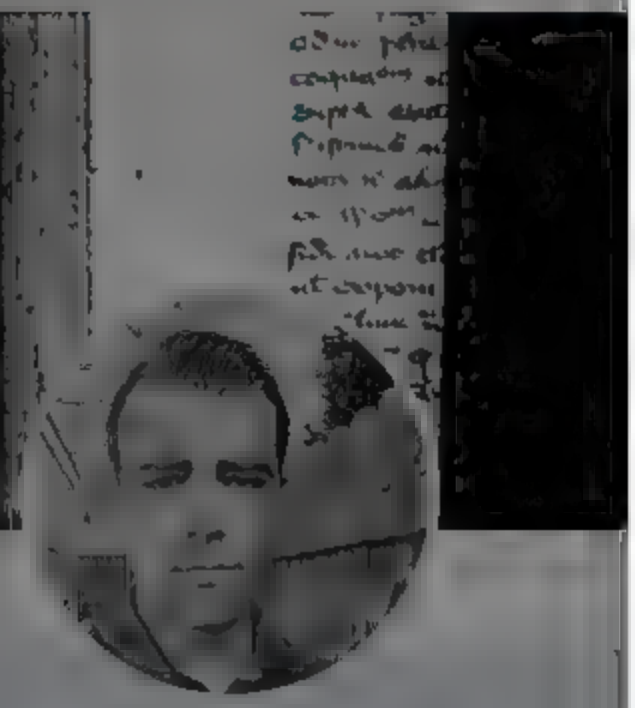

Andrew Cuff

@A

Comms Director & III PhD History 2018 2021 humor bestseller

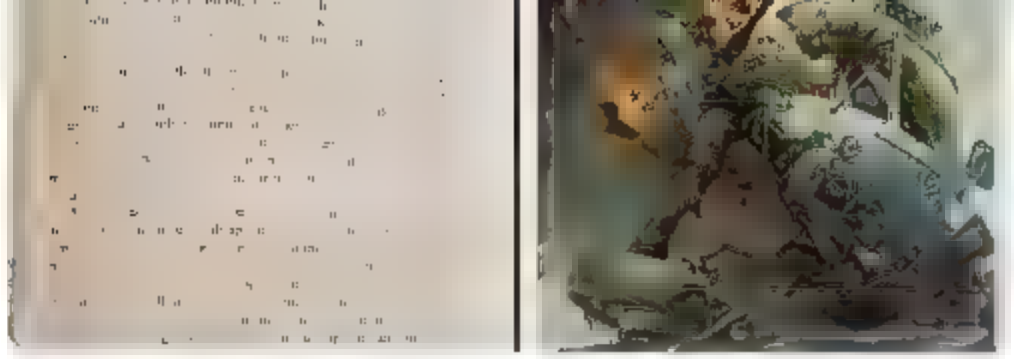

1 1

Andrew Cuff
@AndrewJCuff

Follow

Also for Clint's birthday, my thoughts on his 2018 film "The Mule" for CREATED by @beckandstone.

2:05 PM 31 May 2022

© 2022 Twitter About Help Center Terms Privacy policy Cookies Ads info

sonal sat on, and ads.

Log in

By using Twitter's services you agree to our We and our partners operate globally and use cookies, including for analytics, personalisation, and ads.

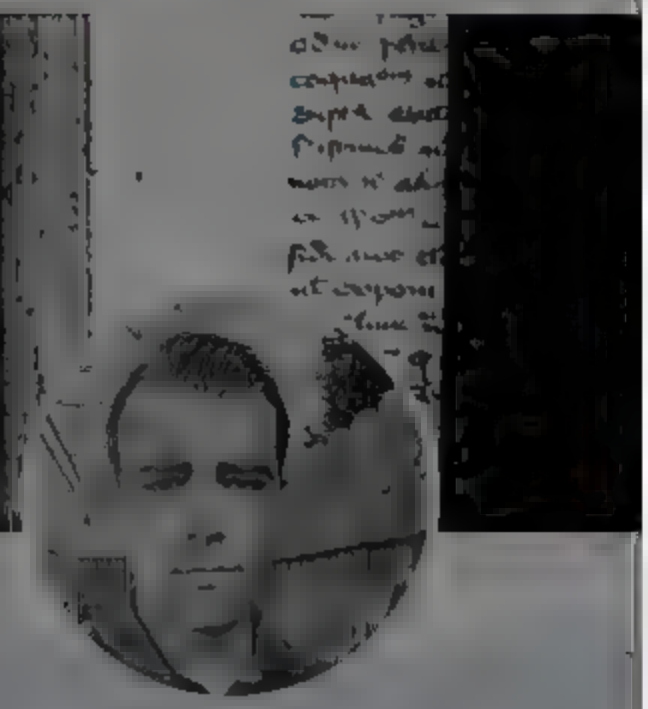

Andrew Cuff

Comms Director & PhD History 2018 2021 humor bestseller

Andrew Cuff
@Andrew_Cuff

Follow

Three of Us

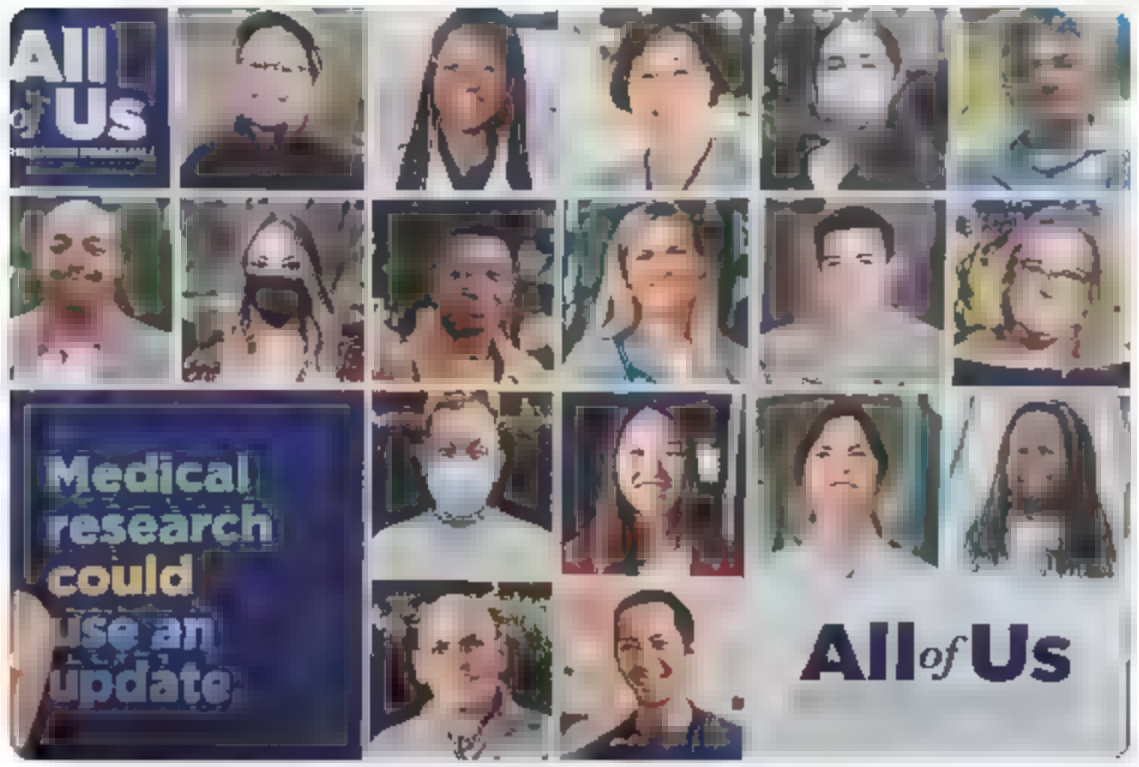

1:40 PM · 1 May 2022

© 2022 Twitter About Help Center Terms Privacy policy Cookies Ads info

By using Twitter's services you agree to our We and our partners operate globally and use cookies, including for analytics, personalisation, and ads.

Titus Techera @titusfilm · 5h
Really good writing on Clint Eastwood in The Mule, maybe the best writing on the movie!

> **Andrew Beck** @AndrewBeckUSA
> Tuesday drops @beckandstone's third newsletter. Are you getting it, anon? beckandstone.com/created/
>
> Show this thread

2 7

Andrew Cuff
@Andrew_Cuff
Follow

Replying to @titusfilm

Exceptional praise from one of my favorite film critics. Thanks.

8:25 PM · 31 May 2022

© 2022 Twitter About Help Center Terms Privacy policy Cookies Ads info

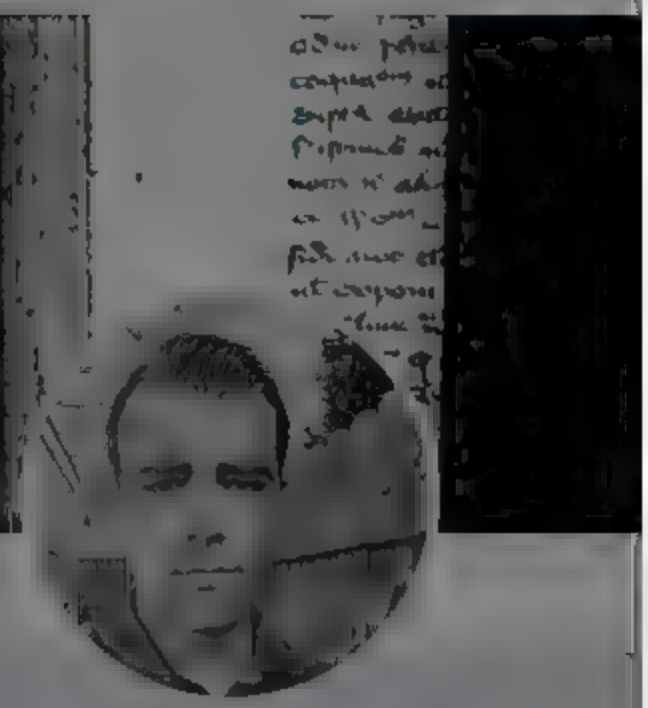

Andrew Cuff

Comms Director & PhD History 2018–2021
humor bestseller

Home
Moments
Log in
Andrew Cuff
@Andrew_Cuff
Follow
On @ClintEastwoo_ birthday, his "worst movie" but best poster, by @frazettagirls
Andrew Cuff
Comms Director
PhD History 2018 2021
humor bestseller

By using Twitter's services you agree to our We and our partners operate globally and use cookies, including for analytics, personal sation, and ads.

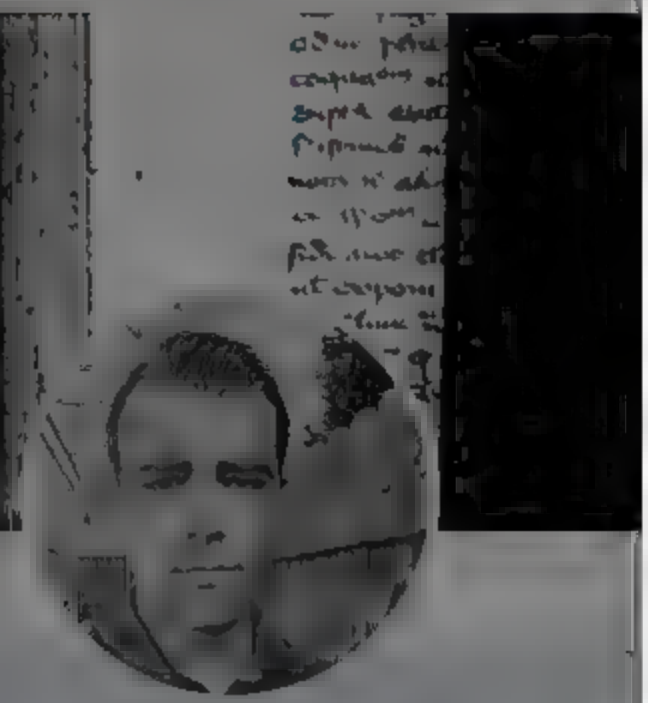

Andrew Cuff
@Andrew_Cuff

Follow

stop making political propaganda books for kids

(this post is for conservatives and libertarians)

7:01 PM · 31 May 2022

1 Like

1

© 2022 Twitter About Help Center Terms Privacy policy Cookies Ads info

Andrew Cuff

Comms Director &
III PhD History 2018 – 2021
humor bestseller

Home Moments Log in

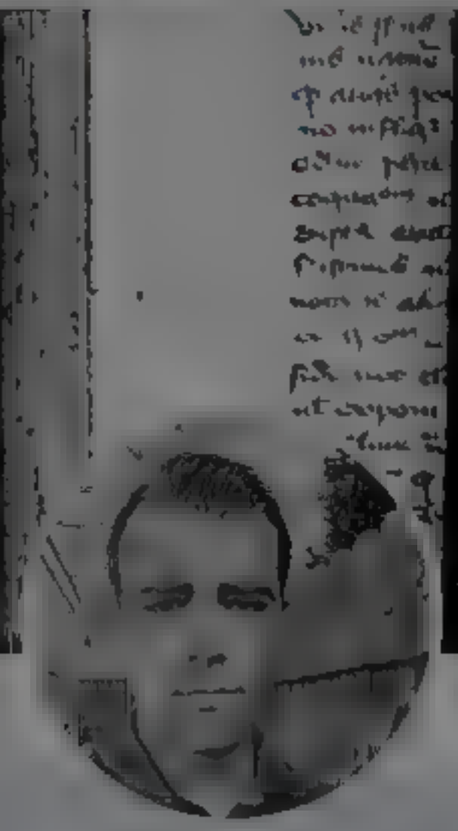

Andrew Cuff

Comms D rector & III PhD H story 2018 – 2021
humor bestse er

Andrew Cuff @AndrewJCuff · 6m
stop making pol tical propaganda books for k ds

(this post is for conservatives and libertarians)

1 2

Andrew Cuff
@Andrew_Cuff

Follow

if your parents would do this to you, do they even love you?

7:07 PM · 31 May 2022

© 2022 Twitter About Help Center Terms Privacy policy Cookies Ads info

Home Moments Log in

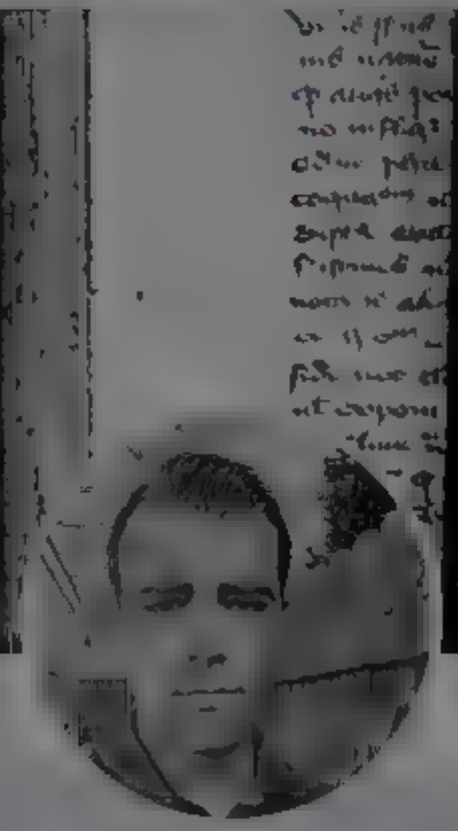

Andrew Cuff

Comms D rector & III PhD H story 2018 – 2021
humor bestse er

Andrew Cuff @AndrewJCuff · 6m
stop making pol tical propaganda books for k ds

(this post is for conservatives and libertarians)

1 2

Andrew Cuff
@Andrew_Cuff

Follow

if your parents would do this to you, do they even love you?

7:07 PM · 31 May 2022

© 2022 Twitter About Help Center Terms Privacy policy Cookies Ads info

Home Moments

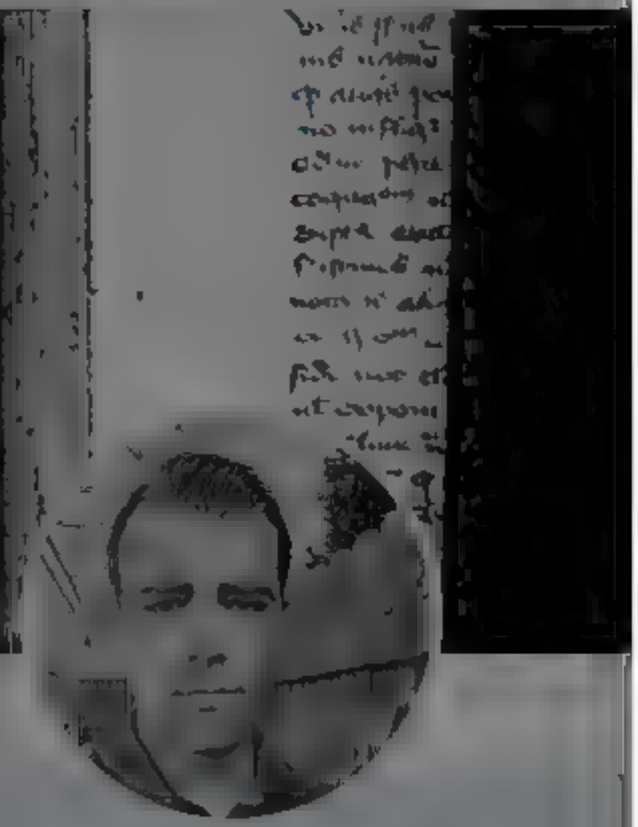

Andrew Cuff

Comms Director & III PhD History 2018 2021 humor bestseller

Andrew Cuff
@AndrewJCuff

Follow

Here's my review of Last Summer Boys, a new novel by @riverswrites Bill Rivers.

As one of his first editors, I read the first draft of this masterpiece nearly a decade ago.

Believe me: this is the best piece of Americana fiction you'll read all year.

5:35 AM

Log in

By using Twitter's services you agree to our We and our partners operate globally and use cookies, including for analytics, personalisation, and ads

Dr. Benjamin Braddock

Writer beauty appreciator raw egg smoker environmentalist human and animal rights activist

Dr. Benjamin Braddock
@GraduatedBen

Follow

Many people are saying this!

seagull @seagulltweetz
This newest @Rarecandypod1 with @GraduatedBen is excellent

10:58 AM 1 Jan 2022

3 Retweets **5** Likes

3 5

© 2022 Twitter About Help Center Terms Privacy policy Cookies Ads info

INTERNET ARCHIVE
WEB TEXT VIDEO AUDIO SOFTWARE IMAGES
SIGN UP LOG IN UPLOAD
Search

DONATE

INTERNET ARCHIVE
WayBackMachine

https://twitter.com/L0m3z/status/1532059330039623

Latest

Show All

Sorry.

This URL has been excluded from the Wayback Machine

The Wayback Machine is an initiative of the Internet Archive, a non-profit organization building a digital library of Internet sites and other cultural artifacts in digital form. Other projects include Open Library & archive-it.org

Your use of the Wayback Machine is subject to the Internet Archive's Terms of Use

By using Twitter's services you agree to
sonal sat on, and ads.

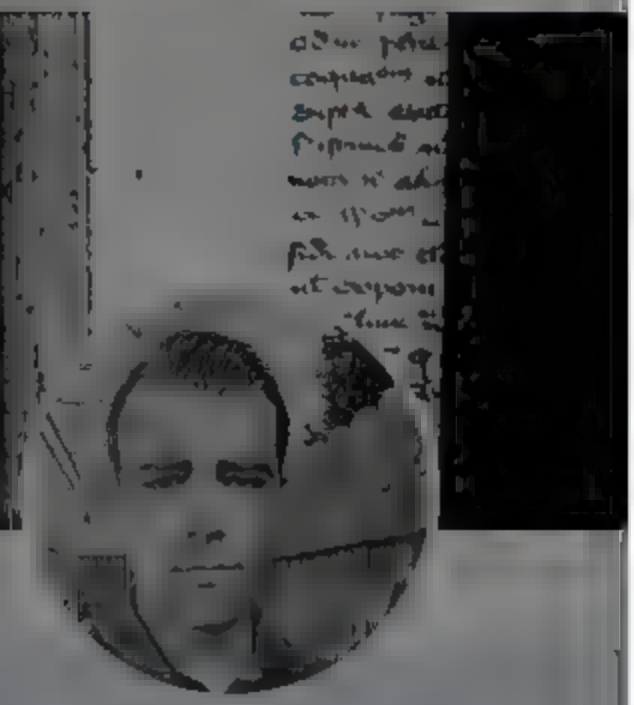

Andrew Cuff

Comms D rector &
III PhD History 2018 2021
humor bestse er

1 17 40

Stephen Moylan @f.e d ream 5m
I grew up like your Dad, in the same area. Would I enjoy the book?

1

Andrew Cuff
@Andrew Cuff

Follow

Replying to @fleid_ream @KeenanPeachy @riverswr tes

Stephen, sample this random paragraph I picked out and tell me if this is your style:

> I can smell the storm's electricity in the air, can feel it along my arms and the back of my neck. Out in our yard, the trees look silvery, their thirsty leaves curling skyward. Ma stands and watches the world surrender to the green dark. When she puts her hands on her hips, I know one thing for sure: Ma will never surrender.

2:40 PM 1 Jan 2022

2022 Twitter Ab Help Center Term Privacy p c, C ok es Ads nfo

By using Twitter's services you agree to
sonal sat on, and ads.
Home
About
Log in

1
2

Andrew Beck
@AndrewBeck_SA

Follow

Austin and I believe a creative group must create themselves, for each other. CREATED is merely an extrapolated, public facing presentation of the ideas we discuss, the stories we tell, the communication we share within Beck & Stone.

9:07 AM · 1 Jun 2022

Andrew Beck

Partner at Beck & Stone, a brand consultancy connecting companies and institutions to American culture. Knight Takes Rook. Slayer of sacred cows.

© Twitter, About, Help Center, Terms, Privacy policy, Cookies, Ads info

Home Moments

Log in

Th s week's issue covers C int Eastwood's America with a review of The Mule (2018), the communist poster movement with a review of Eduardo Muñoz Bachs' poster Manue a, and the streets of New York from behind the visor of a motorcyc st's helmet.

1

Beck & Stone
@beckandstone

Follow

"Happy Birthday, Clint" by @AndrewJCuff asks the question of how the octogenarian generation sees modern America's anomie. Society has fallen apart, but whose fault is it? And which generation's values are the antidote?

Beck & Stone

Driven by des gn A brand consultancy founded by and Tweets mostly reposts from our S ack

By using Twitter's services you agree to our
We and our partners operate globally and use cookies, including for analytics, personalisation, and ads.

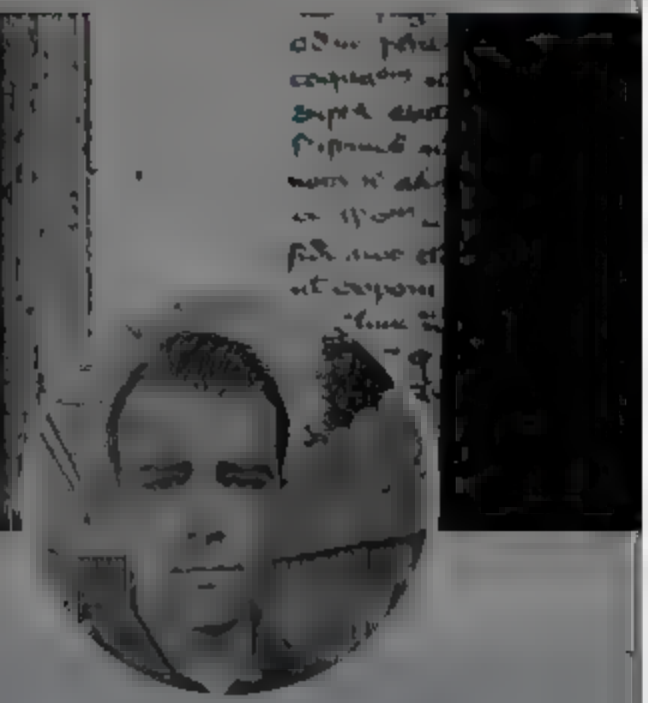

Andrew Cuff
@AndrewJCuff

Follow

This is a big country so you need a bureaucracy, they said. But don't worry: the permanent, unelected bureaucrats will manage our elections fairly.

5:47 AM · 2 Jun 2022

© 2022 Twitter · About · Help Center · Terms · Privacy policy · Cookies · Ads info

Andrew Cuff

Comms Director & PhD History 2018 2021 humor bestseller

By using Twitter's services you agree to
sonal sat on, and ads.
Home
About
Log in

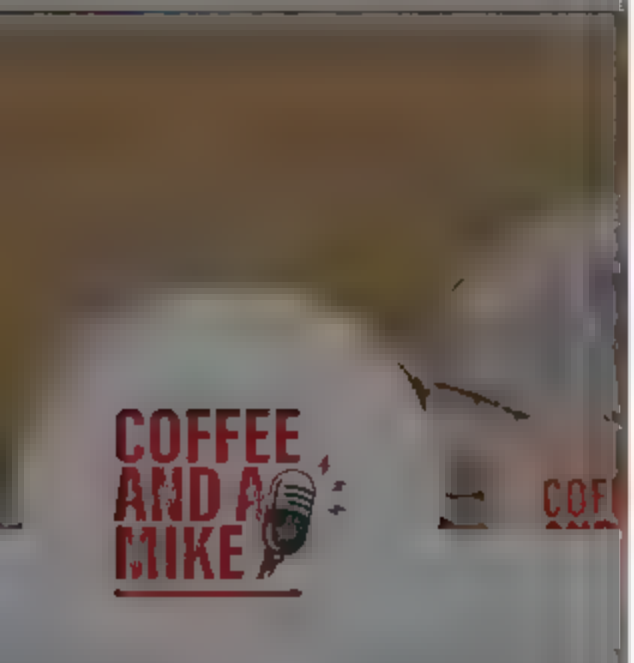

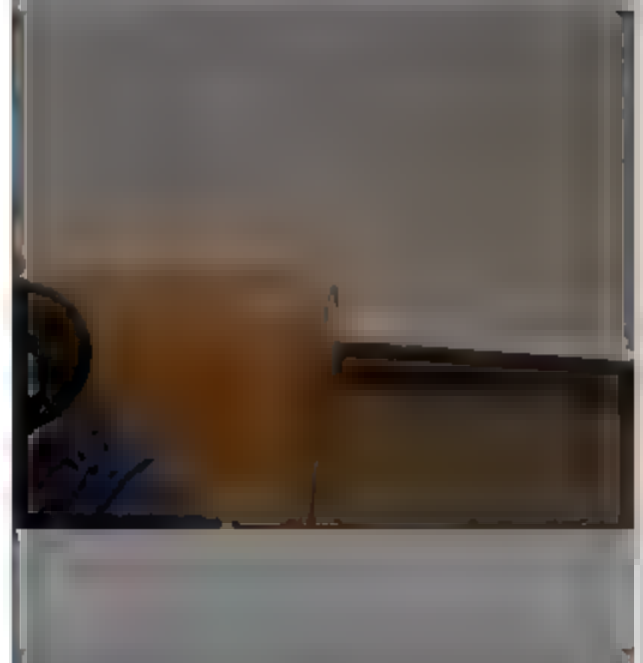

Michael Farris

Give peop e mean ngfu conversat ons that w l find the informat on usefu n mak ng an nformed decision

AZ

Michael Farris
@CoffeeandaMike

Follow

Dr. Benjamin Braddock comes on the podcast to discuss the pandemic, homeschooling kids, possible economic collapse, the book Dissolving Illusions, Russia/Ukraine, food shortages and much more.
@GraduatedBen @MarbleBenjamin
LINK BELOW ⬇️⬇️⬇️⬇️

5:22 AM · Jun 2022 from Phoenix, AZ

2 Retweets **8** Likes

2 8

© Twitter About Help Center Terms Privacy policy Cookies Ads info

By using Twitter's services you agree to
sonal sat on, and ads.

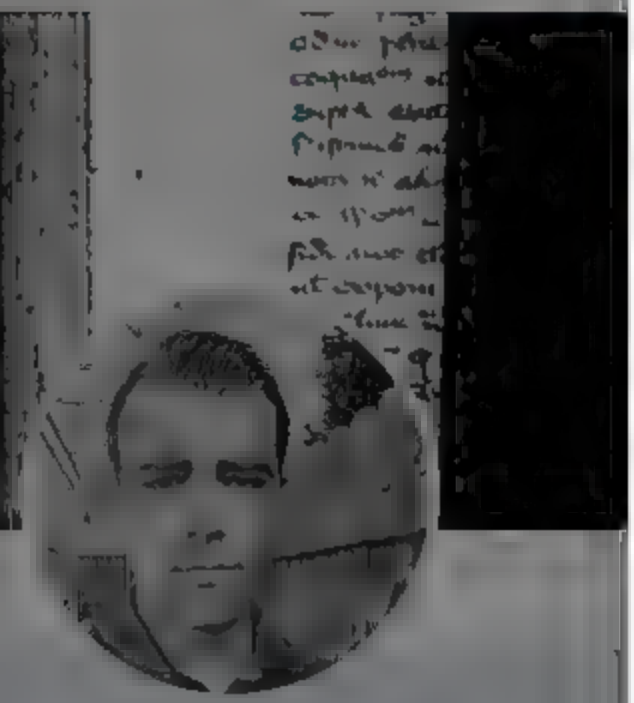

Andrew Cuff

Comms Director & PhD History 2018 – 2021
humor bestseller

2 1

MetaParodyAccount @AccountMeta 5h
counting is racist, man numbers are the white mans tools

1 1

Andrew Cuff
@AndrewJCuff

Follow

Replying to @AccountMeta

Con-Law bros know it's just what the founders intended, too:
"The actual Enumeration shall be made within three Years after the first Meeting of the Congress of the United States, and within every subsequent Term of ten Years, in such Manner as they shall by Law direct." (I.2.3)

5:56 AM · Jun 0..

1

Show more replies

© 2022 Twitter About Help Center Terms Privacy policy Cookies Ads info

Home Moments

permissib e until the fetus moves (qu ckening) Drugs to induce abortions have been known for mi lenn a politico.com/news/magaz ne/

Show t is thread

3 6 52

Duffyevsky @The liegit 5h

mag ne thinking "it's been possible to do abortions for a long time" is some sort of po nt as to its perm ssib l ty

2 3 26

Duffyevsky @The eg t 5h

Veah, if there weren't abortifacients 2 millenn a and no one committed abortion, then the 1st century Church wouldn't have been ab e to condemn t (again without ever mentioning qu cken ng) And yet it did

1 1 25

Andrew Cuff
@Andrew Cuff

Follow

Replying to @The eg t

The "quickening" thing is a total meme. Even the medieval canon law where it's mentioned still condemns abortion.

6:52 AM 2 un 2022

3 ikes

3

122 Twitter Ab Help Center Terms Privacy p cy Cookies Ads nfo

Log in

Andrew Cuff

Comms D rector &
III PhD H story 2018 2021
humor bestse er

By using Twitter's services you agree to our ... We and our partners operate globally and use cookies, including for analytics, personal sation, and ads.

Andrew Cuff
@AndrewJCuff

Follow

Thinking about a career change

5:09 PM 2 Jan 2022

© 2022 Twitter About Help Center Terms Privacy policy Cookies Ads info

Andrew Cuff

Comms Director & PhD History 2018
2021 humor bestseller

Home
Moments
Log in
Andrew Cuff
@Andrew_Cuff
Follow
The day I realized you could microtarget browser ads to demographics as specific as "federal judges over the age of 65" was the day I realized who our "elite" really were, and how they tick. (let's just say they tick very faintly)
5:50 AM · 3 Jan 2022
1 Retweet 1 Like
1
1
Andrew Cuff
Comms Director
PhD History 2018
2021 humor bestseller

By using Twitter's services you agree to our ... We and our partners operate globally and use cookies, including for analytics, personal sation, and ads.

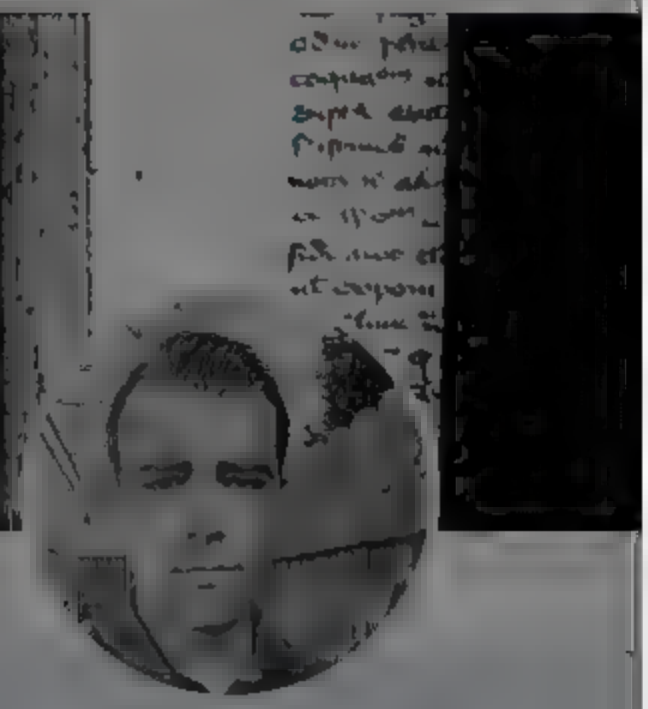

Andrew Cuff

Comms Director & PhD History 2018
2021 humor bestseller

Andrew Cuff
@AndrewJCuff

Follow

Tennessee congressional candidate @robbystarbuck (cited in this article) is dead-on:

We can't let them drive made-in-America gun manufacturers out of business with insane, punitive regulations.

7:50 AM ... Jun 2022

... Twitter About Help Center Terms Privacy policy Cookies Ads info

By using Twitter's services you agree to our
We and our partners operate globally and use cookies, including for analytics, personalisation, and ads.

Home About

Log in

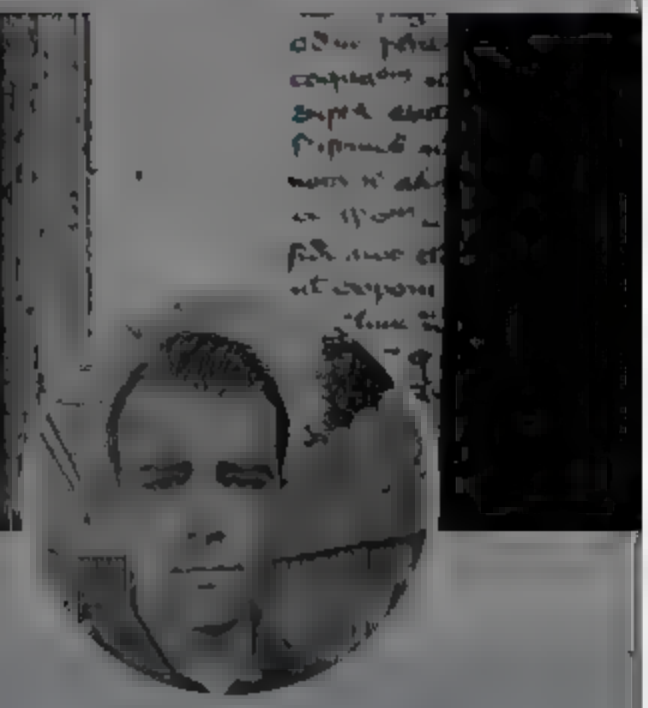

Andrew Cuff
@Andrew Cuff

Follow

Political stats legend @Peoples_Pundit recently commented on a Mace internal poll in this primary. Would be great to get his thoughts on this:

Knight Takes Rook @KTRagency
Our inaugural poll was in South Carolina's 1st congressional district, measuring a sample of 1,135 very likely GOP primary voters...
Show this thread

8:33 AM · Jun 2022

© 2022 Twitter About Help Center Terms Privacy policy Cookies Ads info

Andrew Cuff
@A

Comms Director & PhD History 2018 2021
humor bestseller

By using Twitter's services you agree to our We and our partners operate globally and use cookies, including for analytics, personal sation, and ads.

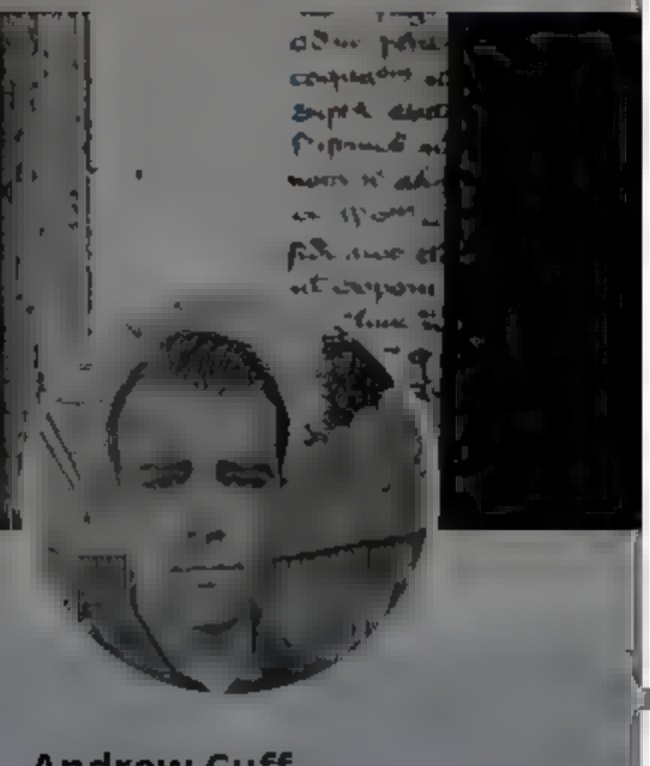

Ryder Selmi @RyderSelmi · 1h
twitter.com/tarynpalast

This media may contain sensitive material. Learn more View

1 1

Andrew Cuff
@AndrewJCuff

Follow

Replying to @RyderSelmi

sorry about your weight

9:48 AM · Jun 2022

© 2022 Twitter About Help Center Terms Privacy policy, Cookies Ads info

Andrew Cuff
@AndrewJCuff

Comms Director [redacted] &
[redacted] III PhD History 2018 – 2021
humor bestseller

[redacted]

Home Moments Log in

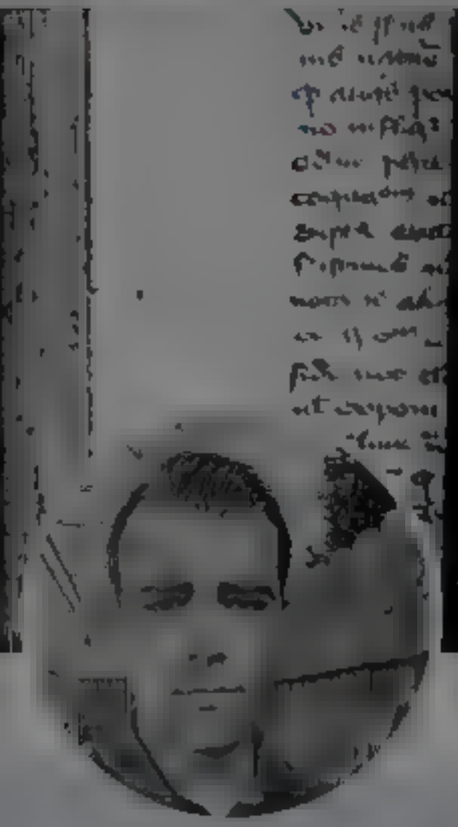

Andrew Cuff
@Andrew_Cuff

Follow

America is in good hands with @rogerk mball watching the skies

Walter Kirn @walte kirn
My hat is off to this journa of ideas for doing whatever it takes to make free copies available in certain Delta SkyClub lounges. That there are barely any magazines at all here and this is one of them truly impresses me Wonder what the deal is...

11:30 AM 3 Jun 2022

© 2022 Twitter About Help Center Terms Privacy policy Cookies Ad info

Andrew Cuff
@A

Comms Director &
III PhD History 2018 2021
humor bestseller

By using Twitter's services you agree to our
We and our partners operate globally and use cookies, including for analytics, personal sation, and ads.

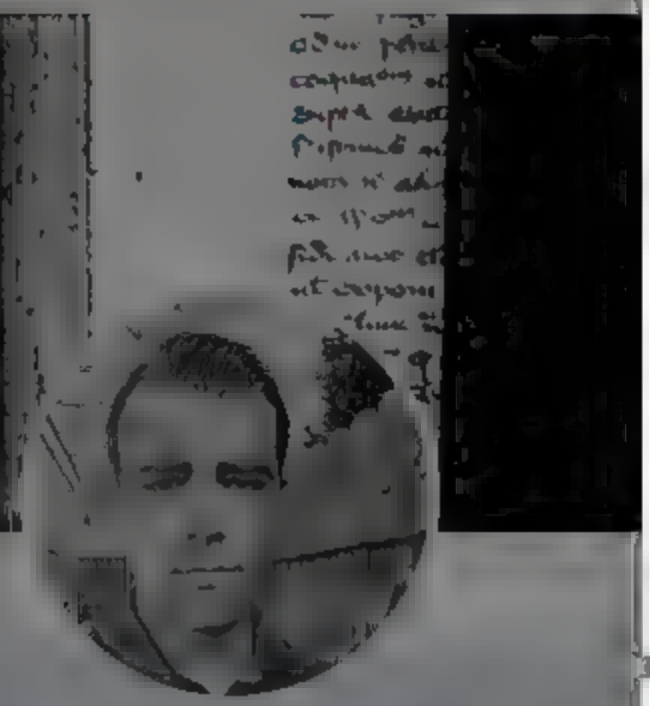

Andrew Cuff
@Andrew_Cuff

Follow

You love to see it

Knight Takes Rook @KTRagency
Great insight from @Peoples Pundit on how Republican women responded to KTR/ISNE poll in SC-01. Showing a very close race between @NancyMace and @karringtonsc.

4:03 PM · Jan 2022

© 2022 Twitter About Help Center Terms Privacy policy Cookies Ad info

Andrew Cuff
@Andrew_Cuff

Comms Director [illegible] & [illegible] III PhD History 2018 [illegible]
2021 humor bestseller

Home
Moments
Log in
Austin Stone
@ausstone
Follow
I partnered @KTRagency with our pollster, Info Strategy Northeast, for the exact reason @Peoples_Pundit mentioned on his show. The establishment is trying to BS the American people with fake data. You deserve the truth.
Knight Takes Rook @KTRagency
Great insight from @Peoples_Pundit on how Republican women responded to KTR/ISNE poll in SC-01. Showing a very close race between @NancyMace and @karringtonsc.
Austin Stone
Managing Partner @beckandstone &
@KTRagency COO @CUREpolicy | *Stage 4 Cancer Survivor*
@Newsweek @DailyCaller
@TheAmGreatness

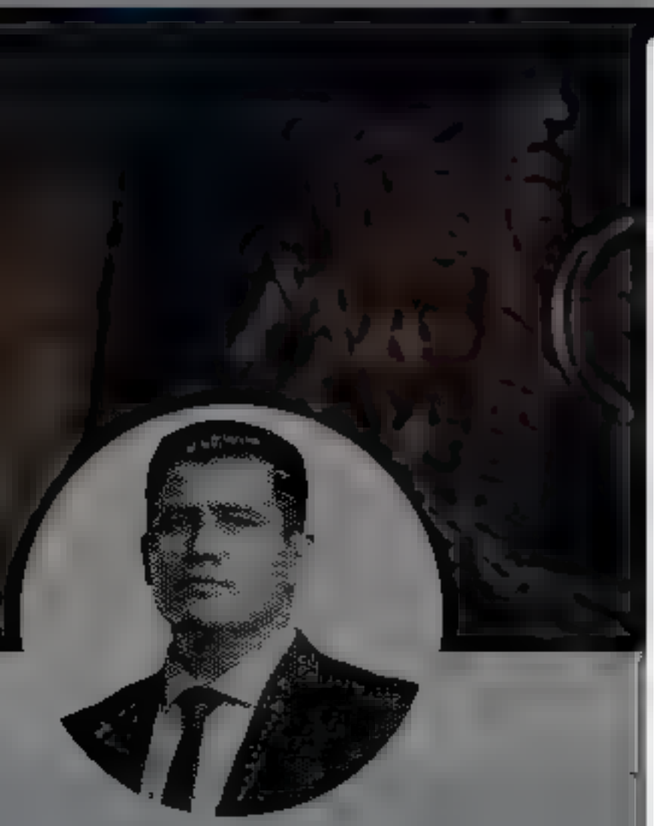

Pedro L. Gonzalez

humb e magaz ne sa esman

contra substack com

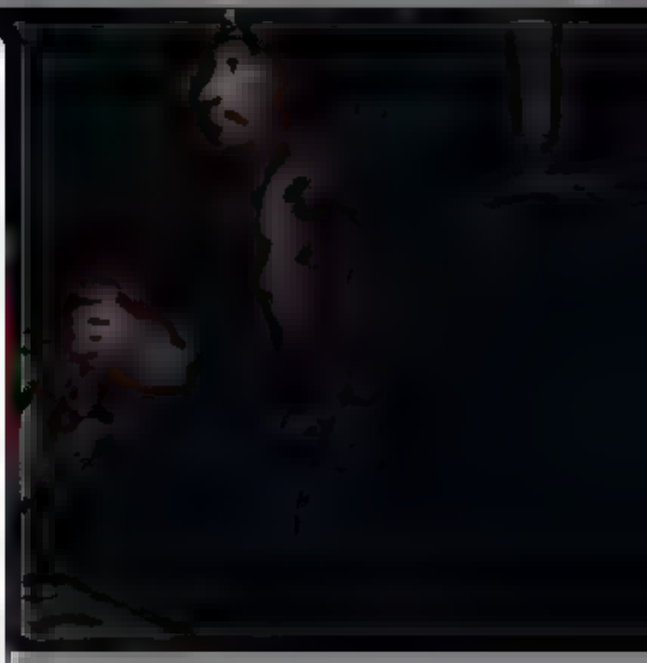

Pedro L. Gonzalez
@emer ECUS

Follow

Remember: it is your duty as a patriotic American to mock people who use their military service to browbeat civilians into acquiescing to gun control.

> **Major General (ret) Paul Eaton** @PaulDEaton5
> As the former Command ng General of the Infantry Center at Fort Benning and Chief of nfantry, I know a bit about weapons. Let me state unequ vocal y For al intents and purposes, the AR-15 and rifles ke it are weapons of war A thread
>
> Show th s thread

4 1 PM n 2022

4 kes

4

By using Twitter's services you agree to
sonal sat on, and ads.
Home About
Log in

InteractivePolls
@APo 2022
Follow

NEW: Info Strategy Northeast

2022 SC 01 Republican Primary
Nancy Mace 44%
Katie Arrington 39%
Undecided 17%

N=1,135 LV / 05/26-05/27

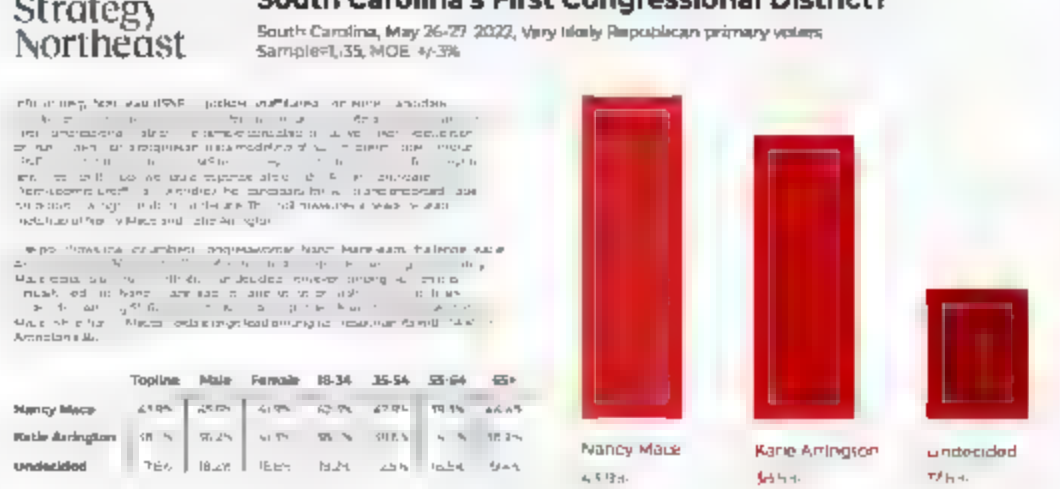

12:43 PM · Jun 2022

2 Retweets 8 Likes

3 2 8

Show additional replies, including those that may contain offensive content Show

InteractivePolls
@APo

Latest polling & data Voter Registration Updates Poll ster Accuracy Ratings | Turnout Tracking Send tips/suggestions via DM

Home Moments Log in

Andrew Cuff
@AndrewJCuff

Follow

All-American, that says it. Last time we hunted state land in PA the man chased a wounded deer 5 miles. Earned our dinner. Definitely get his book. (online or any major retailer) twitter.com/titusfilm/stat ...

6:30 PM

Andrew Cuff

Comms Director & PhD History 2018 2021
humor bestseller

By using Twitter's services you agree to our ... We and our partners operate globally and use cookies, including for analytics, personalisation, and ads.

Home About

Log in

Joe Kent for WA-3

Trump endorsed America 1st Congressional candidate for WA-3 Husband of Shannon Kent, KIA 16 Jan 2019 fighting IS S. Retired Green Beret

Joe Kent for WA-3

@joekent16jan19

Follow

The FBI arrests @RealPNavarro for not complying w/ the sham J6 committee but couldn't be bothered to arrest antifa as they lit our cites on fire.

The FBI is the pretorian gaurd of the left, protecting the regime from political rivals.

We must bring the FBI to heel.

2:41 PM · 3 Jun 2022

3 Retweets 3 Likes

3 3

© 2022 Twitter About Help Center Terms Privacy policy Cookies Ad info

By using Twitter's services you agree to our We and our partners operate globally and use cookies, including for analytics, personal sation, and ads.

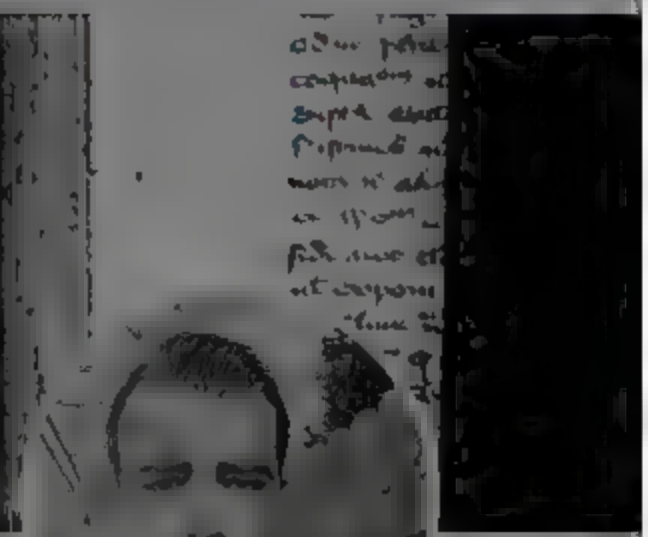

Andrew Cuff

@Andrew_Cuff

Follow

We won.

Robby Starbuck @robbystarbuck

BREAKING: WE DID IT! WE WON our court case! The court has instructed @TNGOP to tell the state that their decision to kick me off the ballot is invalid! Tennessee needs a fighter and we've proven with my relentless pursuit of justice that I'll be the...

Show this thread

8:55 PM · Jun 2022

© 2022 Twitter About Help Center Terms Privacy policy Cookies Ads info

Andrew Cuff

@Andrew_Cuff

Comms Director [redacted] &

[redacted] III PhD History 2018 – 2021

humor bestseller

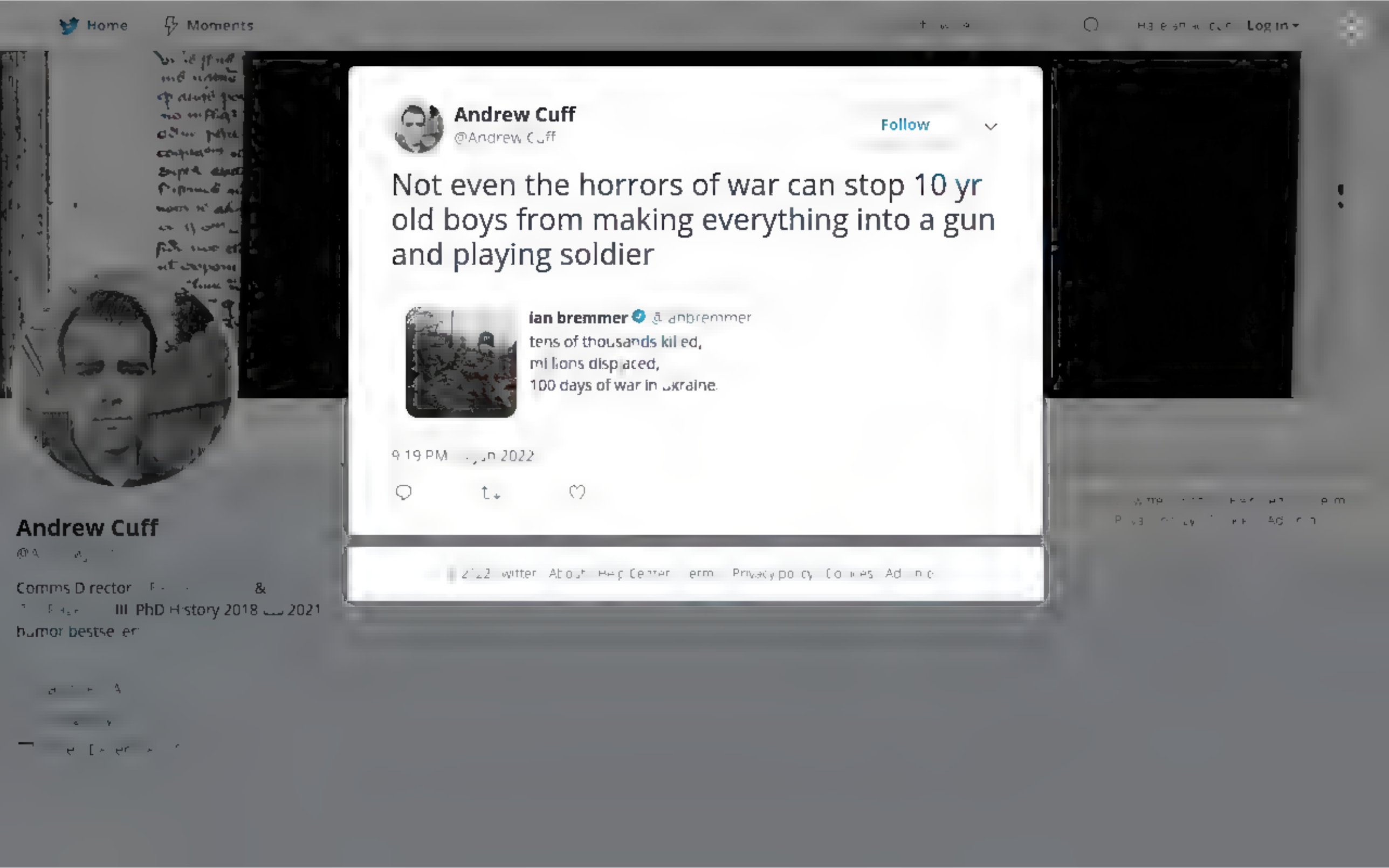
Home
Moments
Log in
Andrew Cuff
@Andrew Cuff
Follow
Not even the horrors of war can stop 10 yr old boys from making everything into a gun and playing soldier
ian bremmer @ianbremmer
tens of thousands killed,
millions displaced,
100 days of war in Ukraine.
9:19 PM
Andrew Cuff
Comms Director
PhD History 2018 2021
humor bestseller

Home Moments Log in

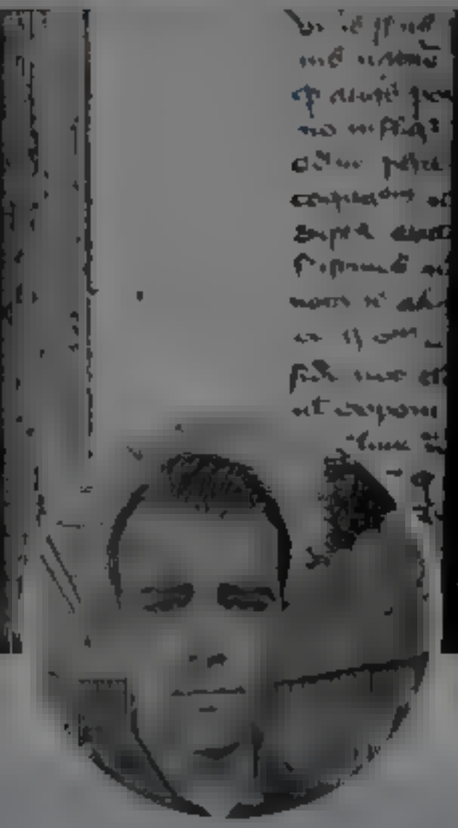

Andrew Cuff

Comms D rector & III PhD H story 2018 2021
humor bestse er

Andrew Cuff
@Andrew_Cuff

Follow

If those politicians are peddling crack,
Sasse and his kind are dealing weed—

The "just chill, man" surrender politics that sleepwalks its way to civilizational death.

Principles First @Principles 1st
#Princ plesFirst a ert:

@BenSasse on what p agues our po it cs: "Po itic ans who spend their days shouting in Congress so they can spend their...

4 1 AM 4 n 022

Twitter Ab o Help Center e m Privacy po cy Co ies Ad nfo

By using Twitter's services you agree to our We and our partners operate globally and use cookies, including for analytics, personal sation, and ads.

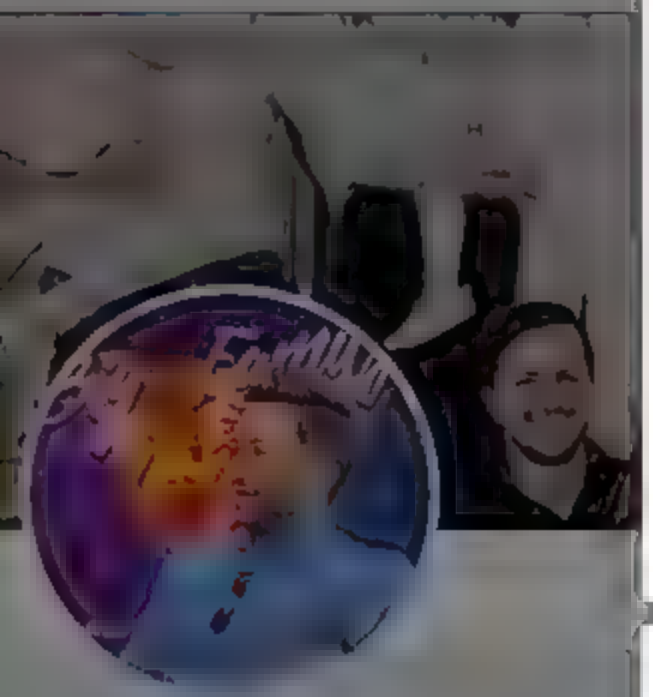

Terry Schilling
@[redacted]ng1776

Follow

It's a huge mistake to run moderates in a wave year when voters are upset and looking for a CLEAR alternative.

9:15 AM · 4 Jan 2022

1 Retweet 5 Likes

1 5

© 2022 Twitter About Help Center Terms Privacy policy Cookies Ads info

Terry Schilling
@[redacted]

[redacted] husband Dad to [redacted]
[redacted] President [redacted]
[redacted] Lincoln Fellow
[redacted] pronouns: your/dad
[redacted]
[redacted]

By using Twitter's services you agree to our We and our partners operate globally and use cookies, including for analytics, personal sation, and ads.

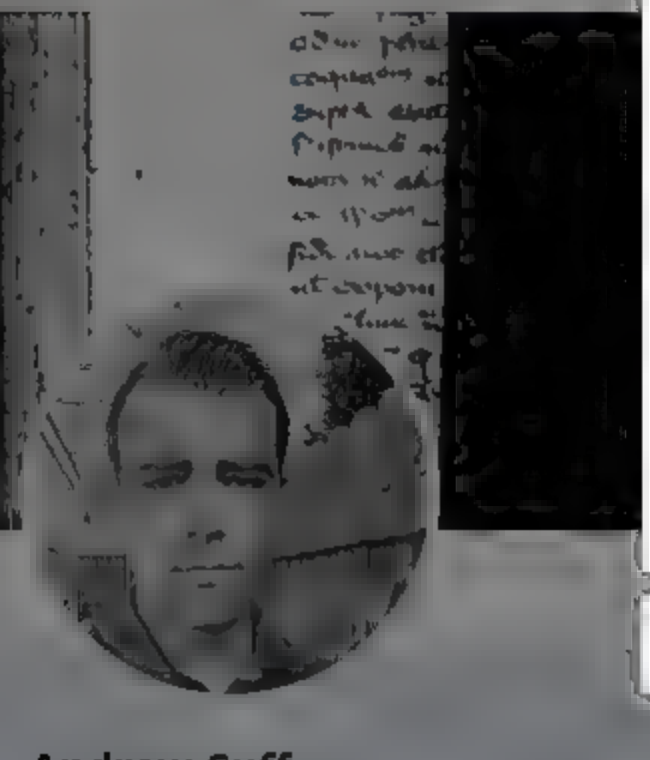

nick "lindy"quist
SEEING TOP GUN AGAIN

1 11

Andrew Cuff
@Andrew_Cuff

Follow

Replying to

guitar explosion

9:16 AM · 4 Jan 2022

© 2022 Twitter About Help Center Terms Privacy policy, Cookies, Ads info

Andrew Cuff

Comms Director & PhD History 2018 – 2021
humor bestseller

By using Twitter's services you agree to

Home About

Andrew Cuff

Comms Director & PhD History 2018 – 2021

humor bestseller

Miles Smith IV @IvMiles · 1h

I got Bishop Dobbs for free so I'm good.

12 1 12

Andrew Cuff

@AndrewJCuff

Follow

Replying to @IvMiles

3 Vodies and a coffee, please

9:28 AM · 4 Jun 2022

© 2022 Twitter About Help Center Terms Privacy policy Cookies Ads info

By us ng Tw tter's services you agree to our We and our partners operate globa y and use cookies nclud ng for analyt cs, personal sat on, and ads

Maggie Haberman @magg eNYT · 13m
Inbox: Trump endorses Blake Masters

43 27 119

Chas Hansen
@hansen_chas
Follow

Replying to @magg eNYT

This Blake Masters? "Masters has said ... people should read Industrial Society [&] Its Future, the manifesto of Ted Kaczynski, for its analysis of the negative impact of tech ... on society;[26] he pointed to Kaczynski as an example of a "subversive thinker [who is] underrated

12:13 PM · 2 Jun 2022

1 Retweet **2** Likes

1 1 2

Show additional replies, including those that may contain offensive content Show

Twitter About Help Center Terms Privacy policy Cookies Ads info

Home Moments Log in

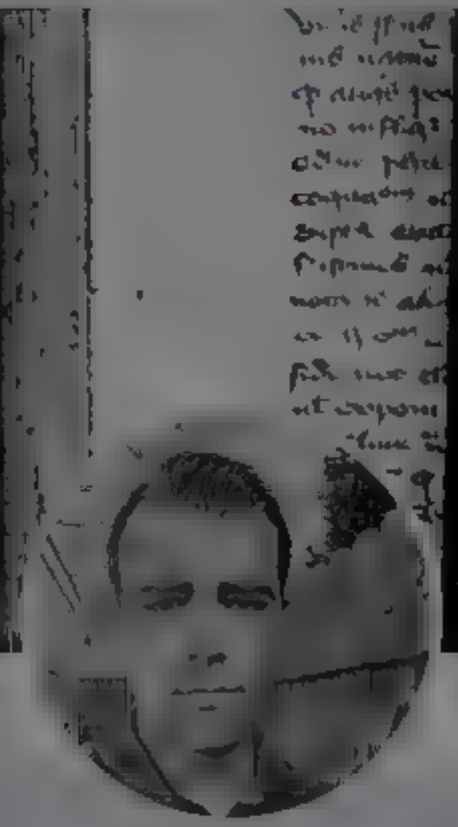

Andrew Cuff
@Andrew_Cuff

Follow

Great idea @dougmastriano
tribl.ve.com/opinion/andrew ...

Apostolic Age Jurist @JohnTzimiskes97
Imagine if governor Doug Mastriano chose to do the same to the PA state university system. If we could incorporate any university that receives state funds, it possible that the University of Pennsylvania, any Ivy League school, would be forced to submit.

Show this thread

5:56 PM · 4 Jun 2022

© 2022 Twitter · About · Help Center · Terms · Privacy policy · Cookies · Ads info

Andrew Cuff
@A[illegible]

Comms Director [illegible] &
[illegible] III PhD History 2018 [illegible] 2021
humor bestseller

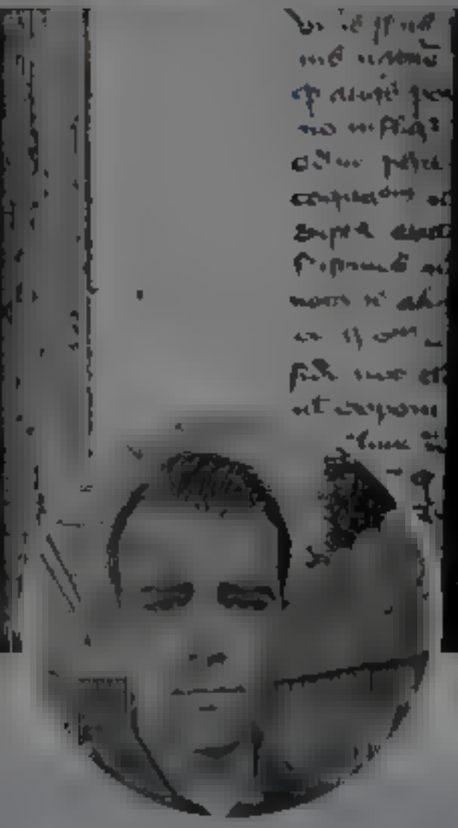

Andrew Cuff

Comms D rector & PhD H story 2018 – 2021
humor bestse er

Andrew Cuff
@Andrew_Cuff

Follow

Move over Greg Gianforte

Blake Masters @bgmasters
A masked-up guy with a BLM sh rt crashed th s GOP event tonight. Started caasing troub e, then he hit a woman So me and some guys put him on the ground, then the pol ce came for h m .

Show th s thread

8:01 PM · 4 Jun 2022

© 2022 Twitter About Help Center Terms Privacy policy Cookies Ads info

By using Twitter's services you agree to our We and our partners operate globally and use cookies, including for analytics, personal sation, and ads.

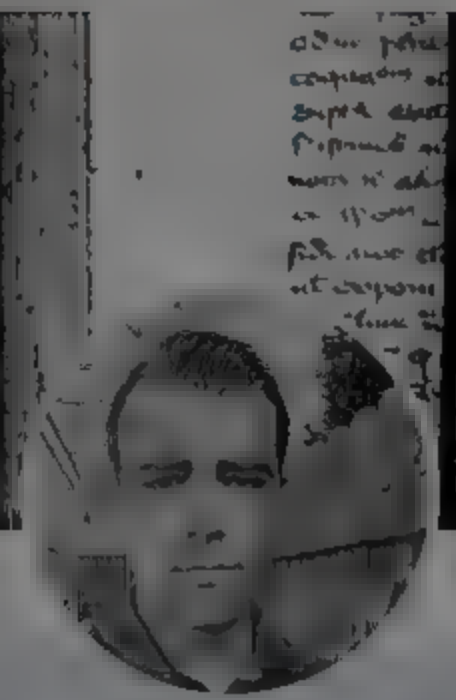

Andrew Cuff
@Andrew_Cuff

Follow

.@peterthiel can you give us a play by play of what happened at Bilderberg since you were there

8:04 PM · 4 Jan 2022

© 2022 Twitter About Help Center Terms Privacy policy Cookies Ads info

Andrew Cuff

Comms Director &
PhD History 2018 – 2021
humor bestseller

By using Twitter's services you agree to our

We and our partners operate globally and use cookies, including for analytics, personal sation, and ads.

Home About

Log in

Andrew Cuff @AndrewJCuff · 1m

@peterthiel can you give us a play by play of what happened at Bilderberg since you were there

1

Andrew Cuff
@AndrewJCuff

Follow

Just in case anyone thought I was kidding bilderbergmeetings.org/meetings/meeti ...

8:05 PM · 4 Jun 2022

© 2022 Twitter · About · Help Center · Terms · Privacy policy · Cookies · Ads info

Andrew Cuff

Comms Director & III PhD History 2018 لـ 2021

humor bestseller

Home Moments

Log in

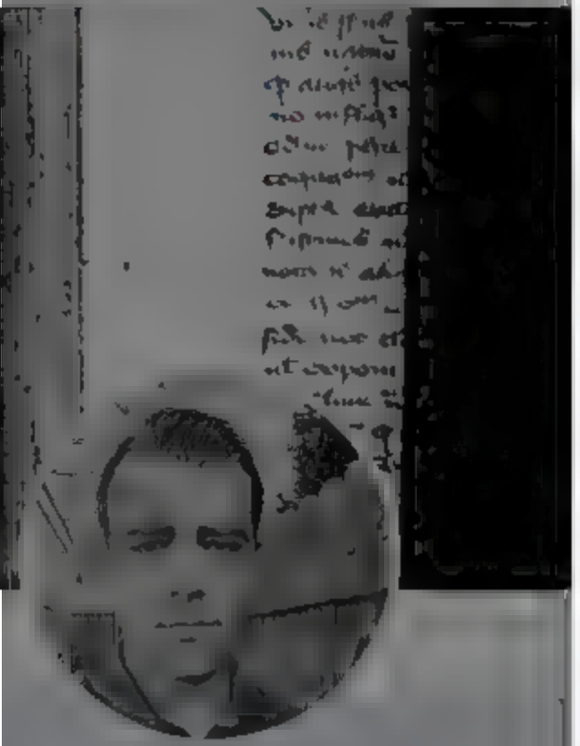

Andrew Cuff

Comms Director & PhD History 2018 2021 humor bestseller

6 45

Andrew Cuff
@AndrewJCuff

Follow

Replying to [illegible]

Now that's lindy

11:52 AM 5 Jan 2022

© 2022 Twitter About Help Center Terms Privacy policy Cookies Ads

By using Twitter's services you agree to our We and our partners operate globally and use cookies, including for analytics, personal sation, and ads.

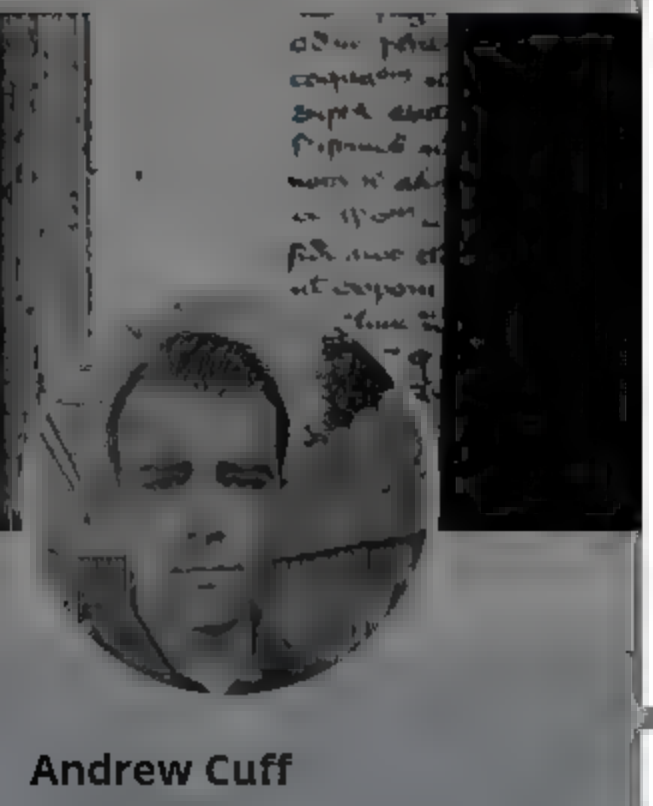

Andrew Cuff

@Andrew_Cuff

Comms Director [redacted] &
[redacted] III PhD History 2018 – 2021
humor bestseller

[redacted]

[redacted]

[redacted]

Andrew Cuff
@Andrew_Cuff

Follow

starting to get nervous as my wife is now breaking Vatican financial scandals

6:xx AM · 6 Jan 2022

© 2022 Twitter About Help Center Terms Privacy policy Cookies Ads info

By using Twitter's services you agree to
sonal sat on, and ads.
Home
About
Log in
Dem/Lea
76

Glenn Greenwald

Journa st, Author 'Secur ng Democracy' Co Founder The ntercept, Co umnist, HOPE Shelter vegan nsta Glenn 11 Greenwa d

Glenn Greenwald

@ggreenwald

Follow

This is the President of Hell

Luke

The media could not be played

12:30 PM · 6 Jun 20..

3 Likes

3

Home
Moments
Andrew Cuff
Comms Director
PhD History 2018
2021 humor bestseller
Andrew Cuff
@AndrewJCuff
Follow
America must heal its racial strife with aWhite YouTube Pastors vs. Black Spokenword Pastors royal rumble
The Babylon Bee Guide
9 Habits of Highly EFFECTIVE PASTORS
Endless Sports Analogies
To be an effective preacher it takes balls and other sports equipment
Gets Choked-Up Mid-Sentence
Make sure it looks involuntary, then apologize but not really
Sudden Outburst of Holy Rage
Aim for at least three near-heart attacks per service
Lit Powerpoint
Perform the
Log in

By using Twitter's services you agree to our ... We and our partners operate globally and use cookies, including for analytics, personal sat on, and ads.

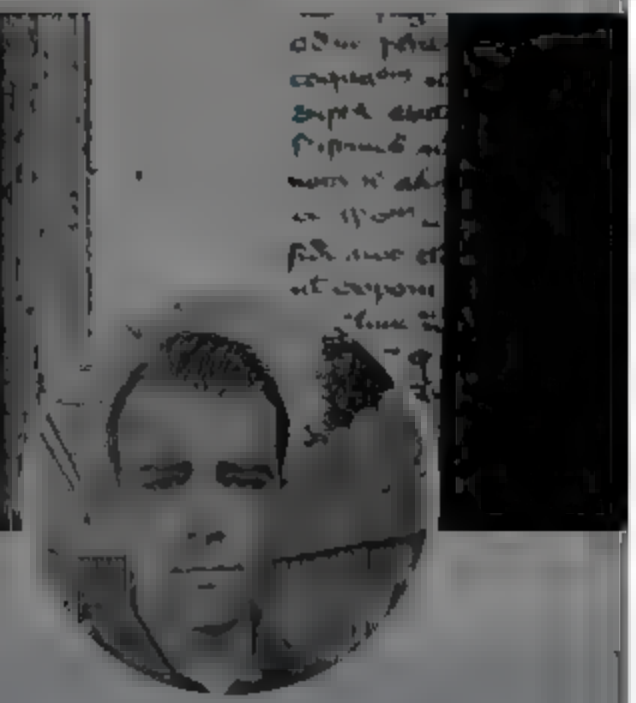

Andrew Cuff

@A[illegible]

Comms Director [illegible] & [illegible] III PhD History 2018 [illegible] 2021 humor bestseller

Andrew Cuff
@AndrewJCuff

Follow

Not cool that @Coinbase is rescinding accepted job offers. Will be relocating my crypto.

No law against it, but if companies make it a habit they will find that younger hires will be highly skeptical of the hiring process until they see a contract.

12:00 PM · 7 Jun 2022

© 2022 Twitter About Help Center Terms Privacy policy Cookies Ads info

By using Twitter's services you agree to our
We and our partners operate globally and use cookies, including for analytics, personal sation, and ads.

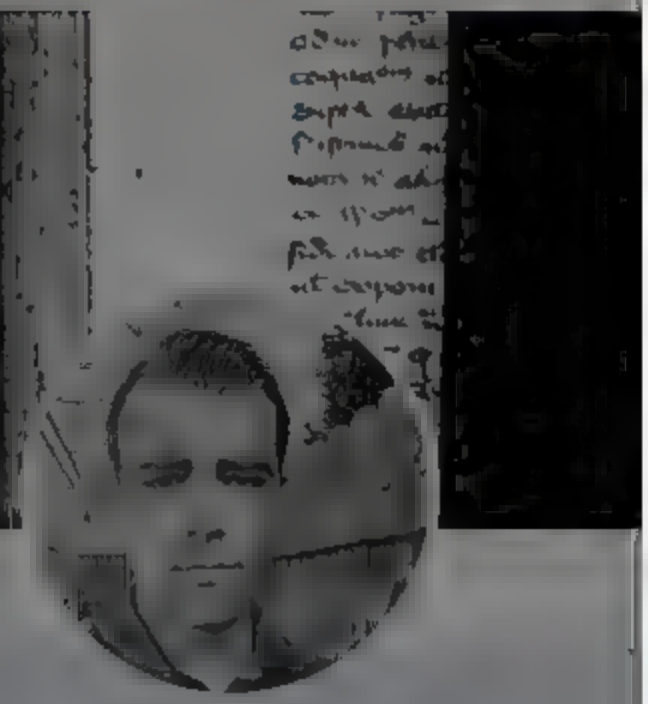

Andrew Cuff
@Andrew_Cuff
Follow

Now that McConaughey has sold himself and his credibility to the most unpopular president in history, he loses his "likeable celebrity" status.

His rhetoric is "reasonable" but we all know this isn't about saving kids.

Greg Price @greg_price11
Matthew McConaughey: "We need to invest in mental healthcare. We need safer schools. We need to restrain sensationalized media coverage. We need to restore our family values. We need to restore our American values. And we...

12:16 PM · 7 Jun 2022

2022 Twitter About Help Center Terms Privacy policy Cookies Ad info

Andrew Cuff
@A[illegible]

Comms Director [illegible] &
[illegible] III PhD History 2018 [illegible] 2021
humor bestseller

Home Moments

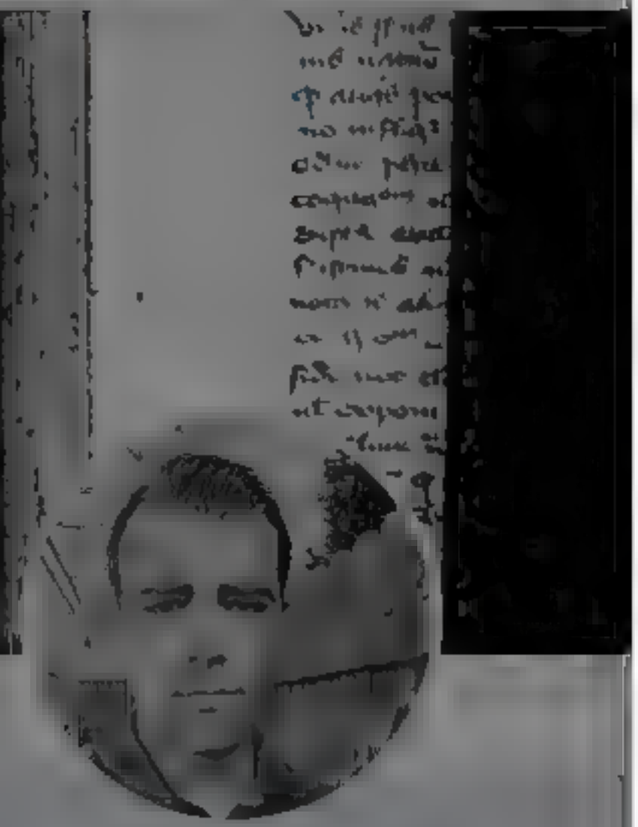

Andrew Cuff

@A[illegible]

Comms Director [illegible] &
[illegible] III PhD History 2018 [illegible] 2021
humor bestseller

Andrew Cuff
@AndrewJCuff

Follow

5 o'clock book recommendation:

Anathem by @nealstephenson

One of my favorite lighthearted adventure novels. A fun parallel universe sci-fi where the enjoyment is in discovering the counterpart philosophers and scientists of Stephenson's fictional parody of intellectual history.

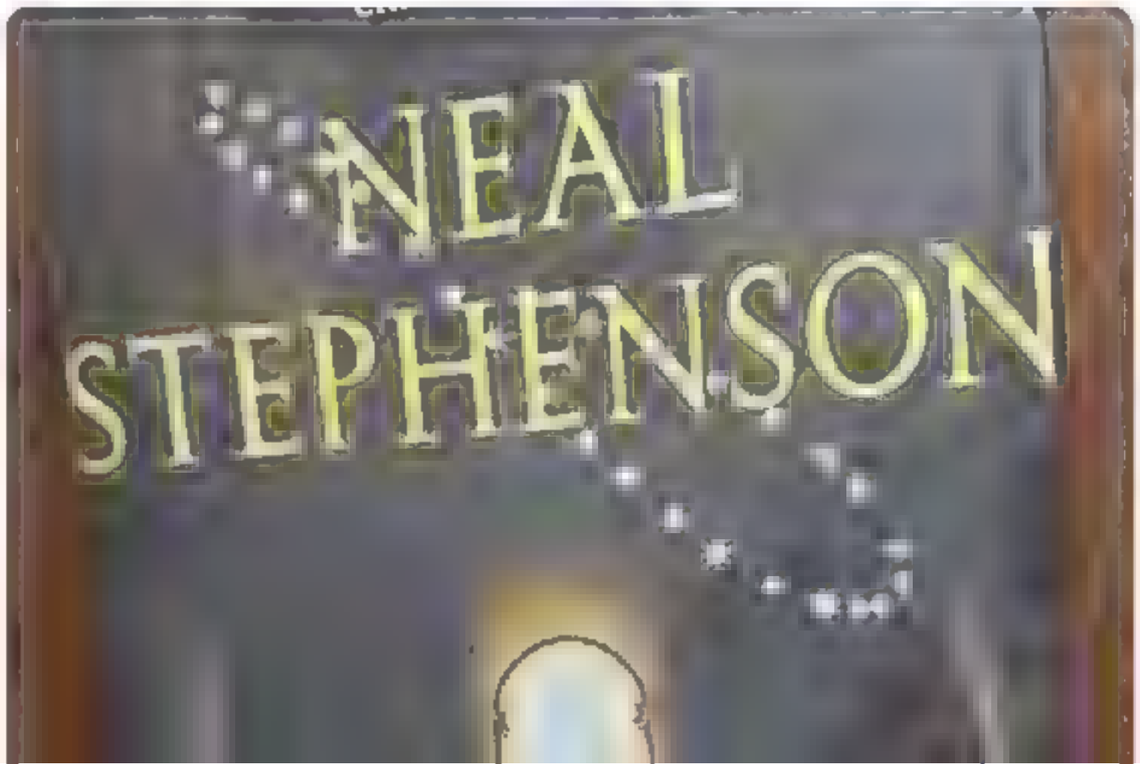

Log in

Home Moments Log in

Andrew Cuff
@Andrew_Cuff

Follow

Does she know she's allowed to resign? She doesn't have to do this

Greg Price @greg_price11
Jean-Pierre: "What we're trying to say is that the economy is in a better place than it has been historically."

6:46 AM · 8 Jan 2023

Twitter About Help Center Terms Privacy policy Cookies Ads info

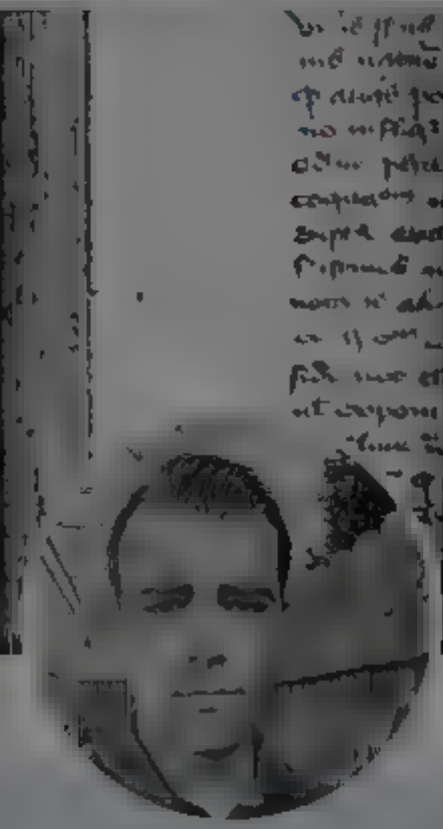

Andrew Cuff
@[redacted]

Comms Director [redacted] &
[redacted] III PhD History 2018 – 2021
humor bestseller

[redacted]

Nobody knows why. There was no reason given

Here are 9 articles I wrote about corruption at Harvard this year, which may have led up to this moment

report-shows-harvard?s=w

Why Is Jesse Singal Whitewashing Harvard's Corruption?

https://karlstack.substack.com/p/why-is-jesse-singal-whitewashing?s=w

Pressure Mounts on Harvard Professor to Come Clean Over Fraudulent Data

https://karlstack.substack.com/p/pressure-mounts-on-harvard-professor-comments?s=w

The Lynching of Roland Fryer

https://karlstack.substack.com/p/the-lynching-of-roland-fryer?s=w

The Curious Case of Claudine Gay

https://karlstack.substack.com/p/the-curious-case-of-claudine-gay?s=w

An Open Plea For One Single Honest Academic

https://karlstack.substack.com/p/an-open-plea-for-one-single-honest?s=w

Update on AJPS / Harvard Corruption

https://karlstack.substack.com/p/update-on-ajps-harvard-corruption?s=w

Ryan, I've known you for over a decade

https://karlstack.substack.com/p/ryan-ive-known-you-for-over-a-decade?s=w

2 2 11

Andrew Cuff
@AndrewJCuff

Follow

Replying to @realChrisBrunet

Congrats! Own that win

6:38 PM · 8 Jun · 0...

© 2021 Twitter About Help Center Terms Privacy policy Imprint Cookies Ads info

Home Moments Log in

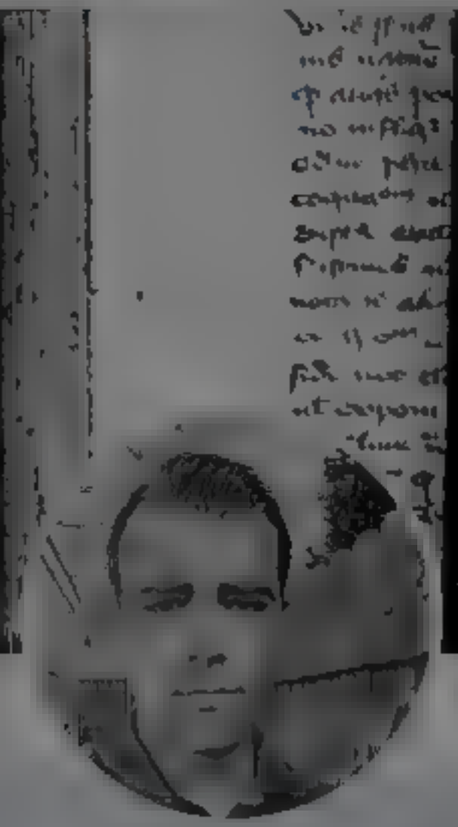

Andrew Cuff
@Andrew Cuff

Follow

We stan

KnowNothing @KnowNothingTV
A 73-year-old man named Peter Jackson went to a public event held for Blake Masters—the 35-year-old Trump-endorsed and Thiel-funded Senate candidate—wearing a BLM Shirt.

Show this thread

6:54 PM · 8 Jun 2022

© 2022 Twitter About Help Center Terms Privacy policy Cookies Ads info

Andrew Cuff
@A[illegible]

Comms Director [illegible] &
[illegible] III PhD History 2018 لـ 2021
humor bestseller

By using Twitter's services you agree to our

We and our partners operate globally and use cookies, including for analytics, personal sation, and ads.

Home About

Log in

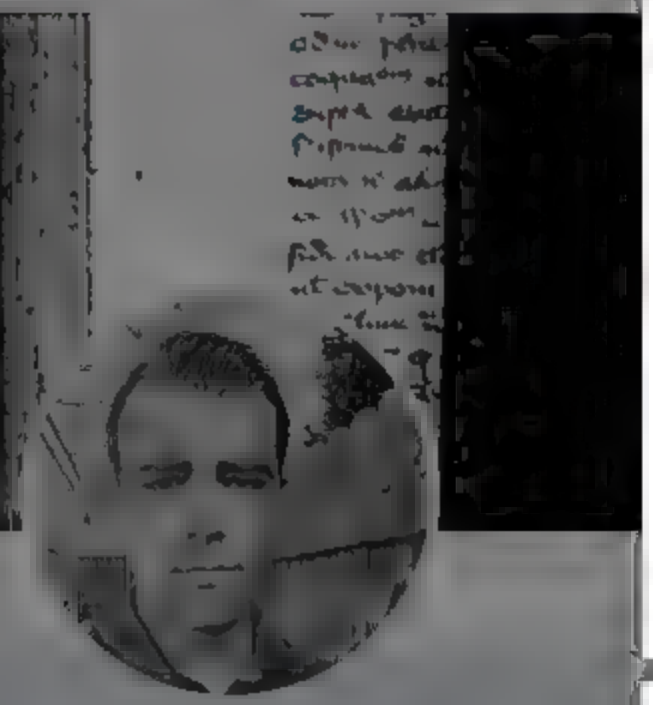

Andrew Cuff
@Andrew_Cuff

Follow

tomorrow night

Robby Starbuck @robbystarbuck

Steve Bannon is right, I have a lot of fight in me and I'm not backing down. We had a huge court win this week but now TN GOP is appealing to TN Supreme Court to try to remove me from the ballot AGAIN instead of letting voters decide this.

8:57 PM · 8 Jun 2022

© 2022 Twitter · About · Help Center · Terms · Privacy policy · Cookies · Ad info

Andrew Cuff

Comms Director & PhD History 2018 2021
humor bestseller

By using Twitter's services you agree to our ... We and our partners operate globally and use cookies, including for analytics, personal sation, and ads.

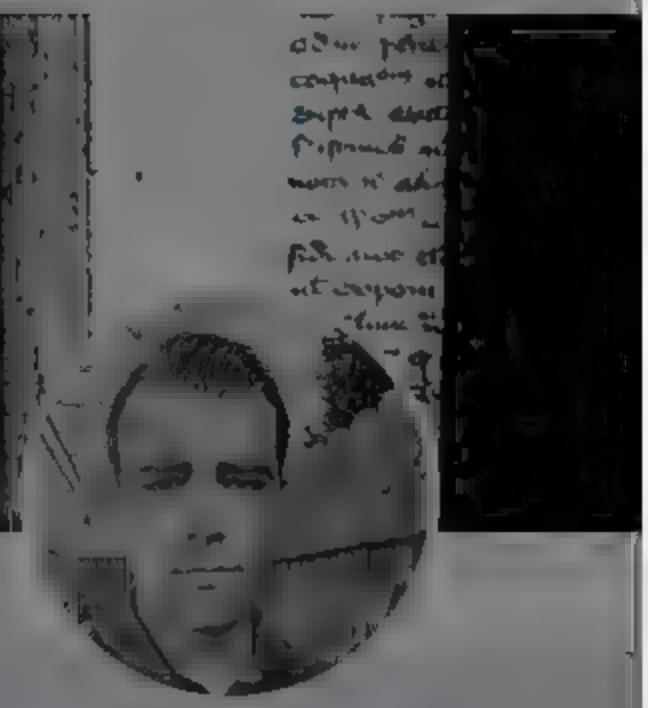

Red Eagle Politics @RedEaglePat ... 3m

I see self-improvement as vital for everyone but the fact that this generation needs an abundance of books and YouTube videos dedicated to learning how to be a normal person 30 or 40 years ago is exemplary of how far our society has fallen

2 3 17

Andrew Cuff
@Andrew_Cuff

Follow

Replying to @RedEaglePat

Didn't have a dad? Jordan Peterson will tell you to bathe

9:37 PM 8 Jun 2022

© 2022 Twitter About Help Center Terms Privacy policy Cookies Ads info

Andrew Cuff

@A...

Comms Director ... & ... III PhD History 2018 ... 2021 humor bestseller

By using Twitter's services you agree to our We and our partners operate globally and use cookies, including for analytics, personalisation, and ads.

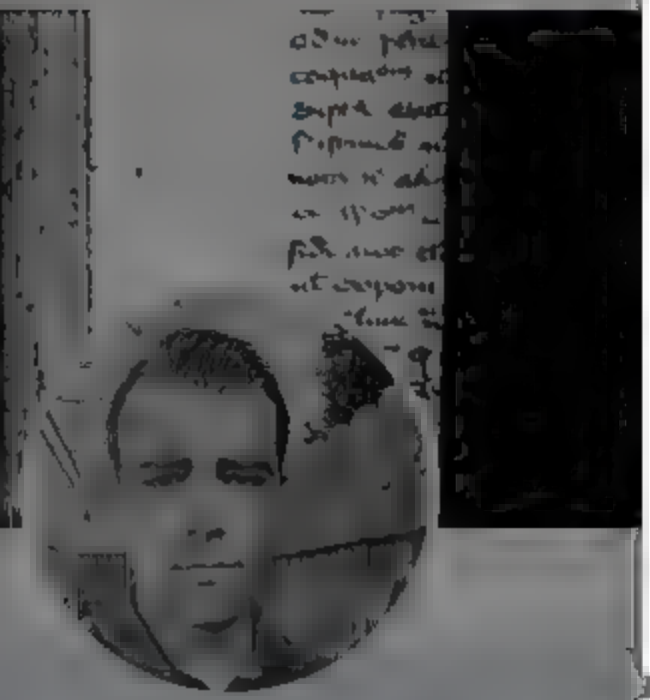

Robby Starbuck @robbystarbuck · 7m

"They promise them freedom but they themselves are slaves of corruption For whatever overcomes a person, to that he is enslaved" - 2 Peter 2:19

1 15 78

Andrew Cuff
@Andrew_Cuff

Follow

Replying to @robbystarbuck

Freedom is the power over self, and true freedom only comes from God.

4:55 PM · 8 Jan 2022

© 2022 Twitter About Help Center Terms Privacy policy Impressum Cookies Ads info

Andrew Cuff

@Andrew_Cuff

Comms Director [redacted] &
[redacted] III PhD History 2018 – 2021
humor bestseller

[redacted]

Home Moments Log in

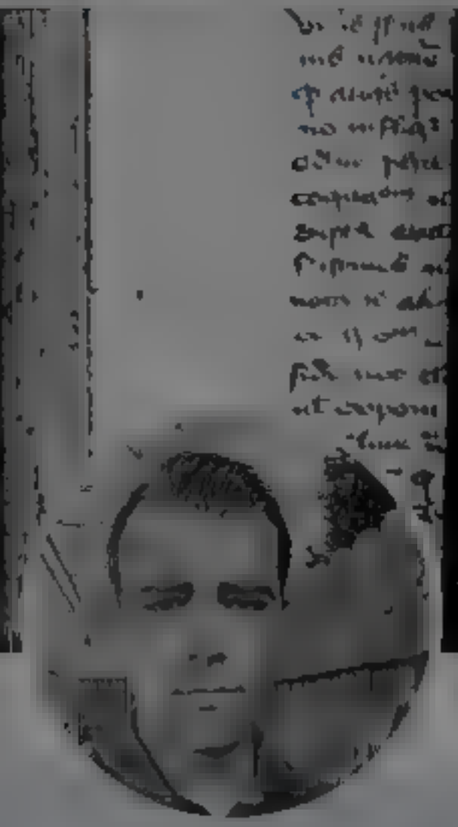

Andrew Cuff

Comms Director & PhD History 2018 2021

humor bestseller

Andrew Beck @AndrewBeckUSA · 34m

More than one liberal has to dime that they envy the young people on the Right for having a Blake Masters. I think he is a top tier candidate and the liberals (and conservatives like Isaac) know it.

> **Isaac Schorr** @isaac_schorr
> Blake Masters is a bad candidate. We should nominate good candidates.

2 8

Pedro L. Gonzalez @emeriticus · 3m

National Review exists to post bad takes

1 2

Andrew Cuff
@AndrewJCuff

Follow

Replying to @emeriticus @AndrewBeckUSA

They actually included this as a line-item in their grant proposal to the Snider Foundation

9:55 PM · 8 Jun 2022

© 2022 Twitter About Help Center Terms Privacy policy Cookies Ads info

Home Moments

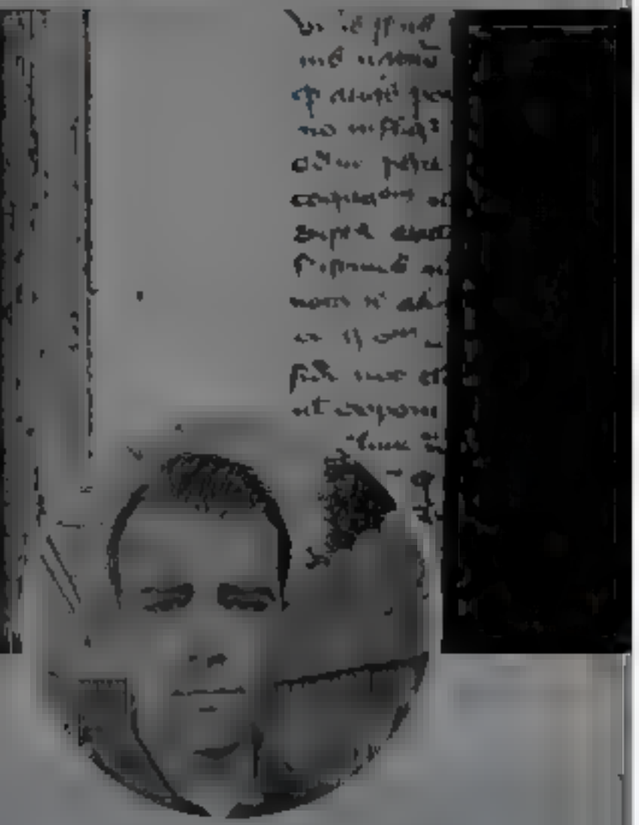

Andrew Cuff

@A[illegible]

Comms Director [illegible] &
[illegible] III PhD History 2018 [illegible] 2021
humor bestseller

Andrew Cuff
@AndrewJCuff

Follow

Unlike Darius I don't need a slave to remind me:

"Master, remember the COVID crazies."

I'll always remember what they did to me personally and professionally, my family, and my neighbors.

Log in

Home Moments

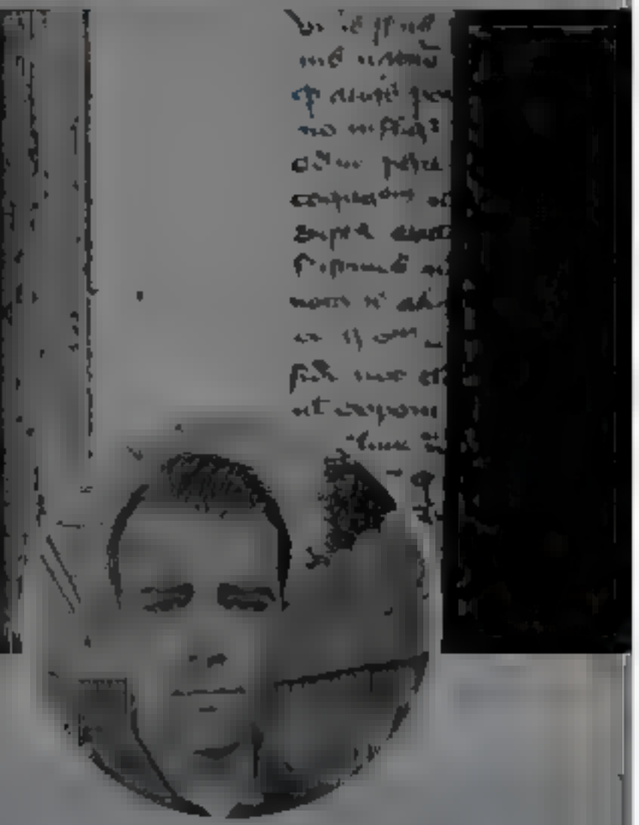

Andrew Cuff

@A[illegible]

Comms Director [illegible] &
[illegible] III PhD History 2018 [illegible] 2021
humor bestseller

Andrew Cuff
@AndrewJCuff

Follow

Unlike Darius I don't need a slave to remind me:

"Master, remember the COVID crazies."

I'll always remember what they did to me personally and professionally, my family, and my neighbors.

Log in

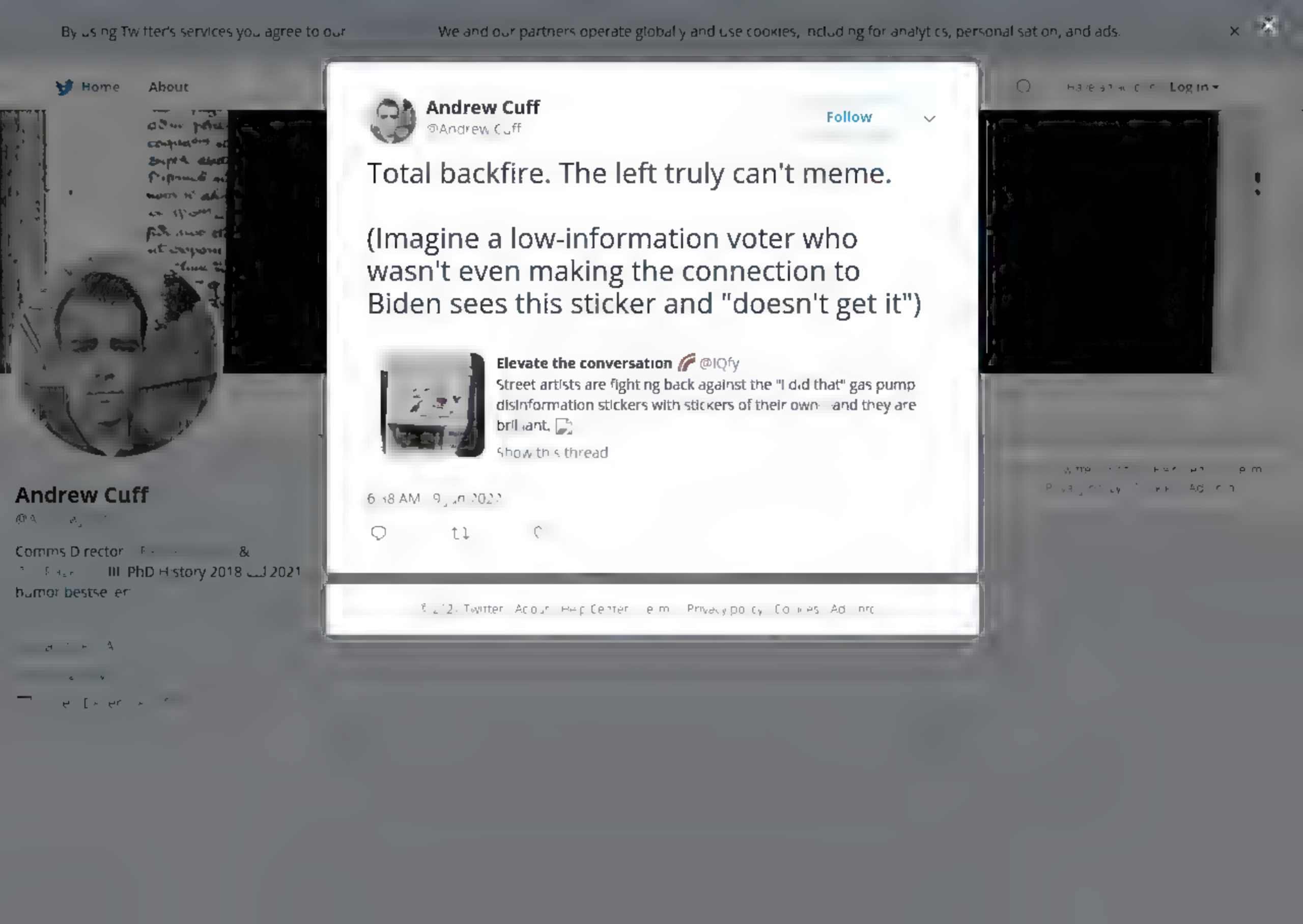
By using Twitter's services you agree to our
We and our partners operate globally and use cookies, including for analytics, personal sation, and ads.
Home
About
Log in
Andrew Cuff
@Andrew Cuff
Follow
Total backfire. The left truly can't meme.
(Imagine a low-information voter who wasn't even making the connection to Biden sees this sticker and "doesn't get it")
Elevate the conversation @IQfy
Street artists are fighting back against the "I did that" gas pump disinformation stickers with stickers of their own - and they are brilliant.
Show this thread
Andrew Cuff
Comms Director
PhD History 2018 2021
humor bestseller

By using Twitter's services you agree to our We and our partners operate globally and use cookies, including for analytics, personalisation, and ads.

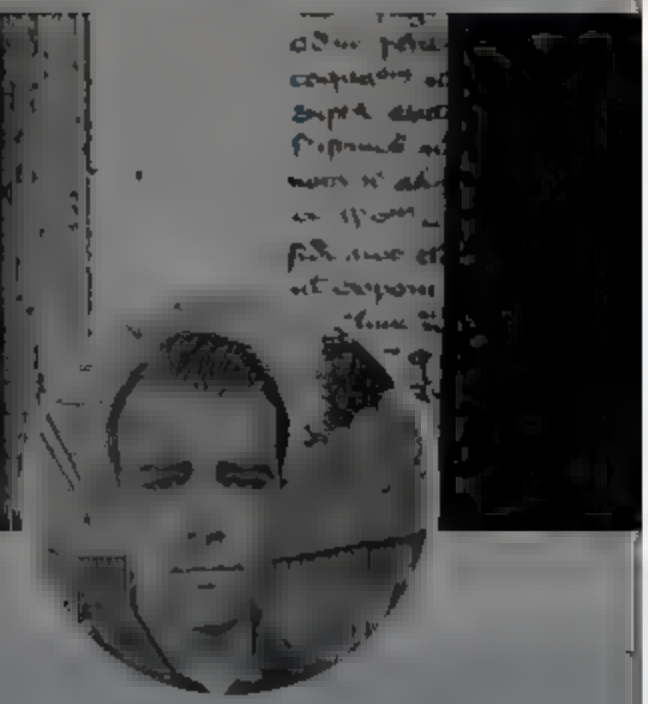

Andrew Cuff

Comms Director & PhD History 2018 – 2021
humor bestseller

nick "lindy"quist @nick_lindquist · 2m
thanks for nothing @RepJacobs @RepFredUpton @repbrianfitz @RepKinzinger @RepAGonza ezl

> **Sarah Ferris** ✓ @sarahnferris
> AND the House has passed its gun package. Pelosi gavels in the vote as her caucus cheers
>
> Dem No:

2 tl 2

Andrew Cuff
@AndrewJCuff
Follow

Replying to @nick_lindquist @RepJacobs and 4 others

Republican gun grabbers in PA and OH are these people for real

9:05 AM · 9 Jun 2022

2 Likes

1 tl 2

nick "lindy"quist @nick_lindquist · 13s
Replying to @AndrewJCuff @RepJacobs and 4 others
I hope this haunts them into their next primary

tl

© 2022 Twitter About Help Center Terms Privacy policy Cookies Ads info

By using Twitter's services you agree to

Home About

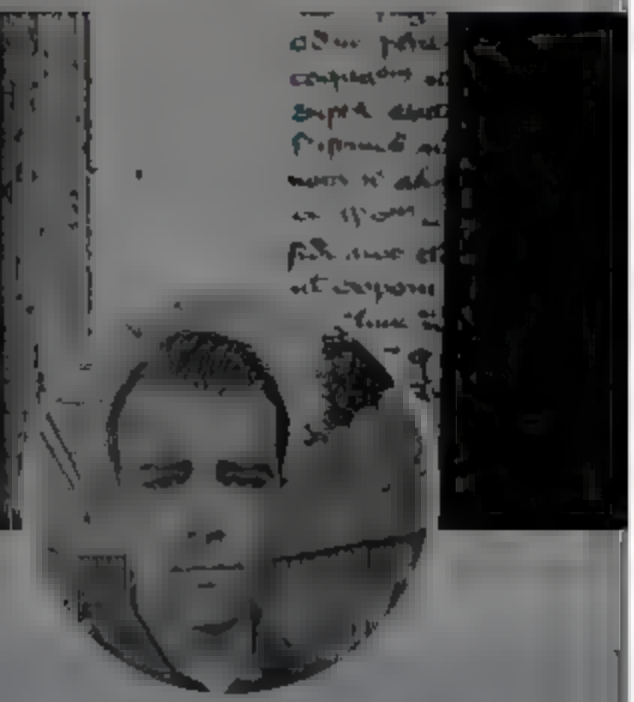

Andrew Cuff

Comms Director & PhD History 2018 2021 humor bestseller

AND the House has passed its gun package. Pelosi gavels in the vote as her caucus cheers

Dem No.

3 3

Andrew Cuff @AndrewJCuff · 2m
Republican gun grabbers in PA and OH are these people for real

2 2

Ryder Selmi @RyderSelmi · 1m
Tell me what you see ,

This media may contain sensitive material. Learn more View

2 2

Andrew Cuff
@AndrewCuff
Follow

Replying to @RyderSelmi @nick_lindquist and 5 others

Yeah we know all about Brian

9:07 AM · 9 Jun 2022

1 Like

1 1

Ryder Selmi @RyderSelmi · 14s
Replying to @AndrewJCuff @nick_lindquist and 5 others
Fedbois gonna fed

2

2022 Twitter Abo Help Center Terms Privacy policy Cookies Ads info

sonal sat on, and ads.

Log in

Home Moments

Log in

Beck & Stone

Driven by design. A brand consultancy founded by [illegible] and [illegible] Tweets mostly reposts from our Slack

Beck & Stone
@beckandstone

Follow

We'd like to welcome a new Designer, Brooke Boren to the team. Based in Utah and a graduate of Brigham Young University–Hawaii, she brings five years of experience designing for brands in health and fitness, fashion, and real estate. Welcome, Brooke!

By using Twitter's services you agree to our We and our partners operate globally and use cookies, including for analytics, personal sation, and ads.

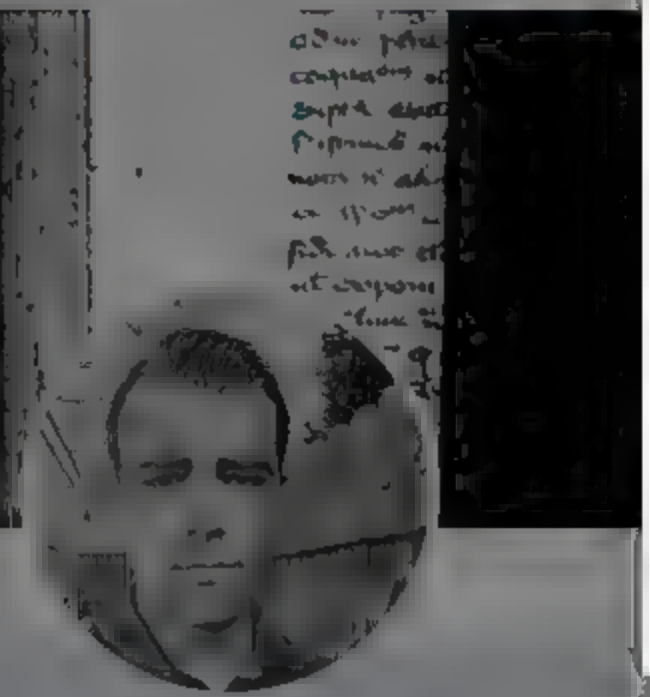

Andrew Cuff
@Andrew_Cuff

Follow

Democrats in Florida can buy all the Spanish radio stations they want. It won't work.

Leftist radio can speak Spanish but it can no longer speak Hispanic.

7:55 PM · 9 Jun 2022

© 2022 Twitter About Help Center Terms Privacy policy Cookies Ads info

Andrew Cuff

Comms Director & PhD History 2018 – 2021
humor bestseller

By using Twitter's services you agree to our We and our partners operate globally and use cookies, including for analytics, personalisation, and ads.

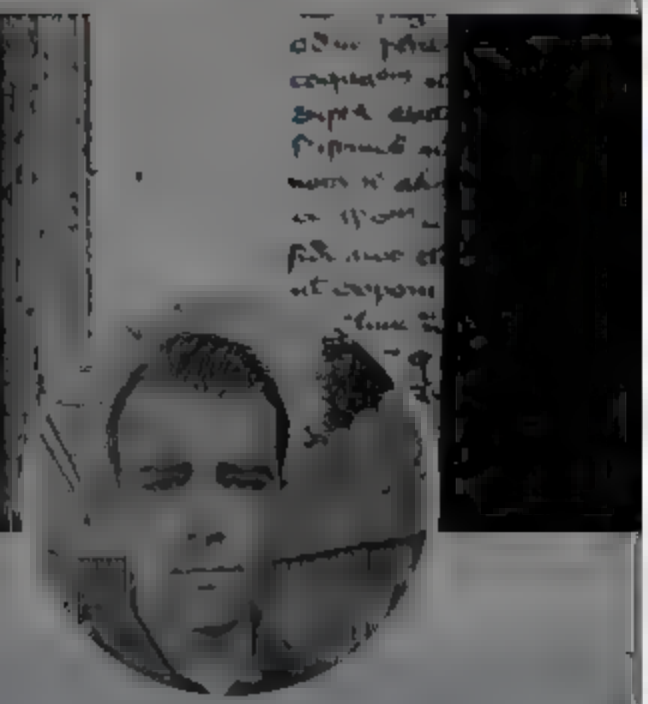

Andrew Cuff
@Andrew_Cuff

Follow

😄

Jair M. Bolsonaro @jairbolsonaro
Dear Mark Ruffles, calm down! I'm sure you have never read the Brazilian Constitution, but I can assure you it's nothing like the complicated Hulk scripts you have to memorize "AHGFRR". Read it and you'll find out I'm not only respecting it, but protecting Brazil's rule of law twitter.com/markruffalo/st…

Show this thread

6:04 PM · 9 Jun 2022

© 2022 Twitter About Help Center Terms Privacy policy Cookies Ads info

Andrew Cuff
@Andrew_Cuff

Comms Director [redacted] &
[redacted] PhD History 2018 [redacted]
2021 humor bestseller

[redacted]

Home Moments Log in

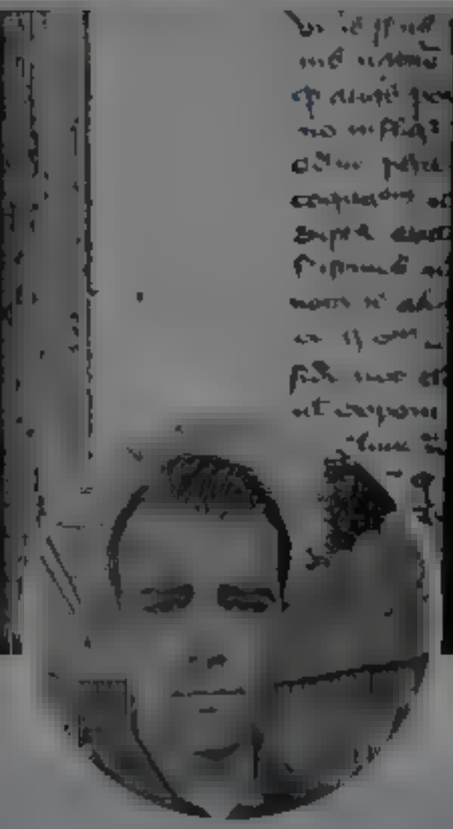

Andrew Cuff
@Andrew_Cuff

Follow

Honored

Knight Takes Rook @KTRagency
"They deserve to be primaried, and that's exactly what I'm doing."

That's what KTR is doing too, @joekent16jan19 — why we.

6:21 PM · 9 Jan 2022

1 Like

1

© 2022 Twitter About Help Center Terms Privacy policy Cookies Ad info

Andrew Cuff
@Andrew_Cuff

Comms Director [illegible] & [illegible] PhD History 2018 [illegible] 2021 humor bestseller

By using Twitter's services you agree to

Home About

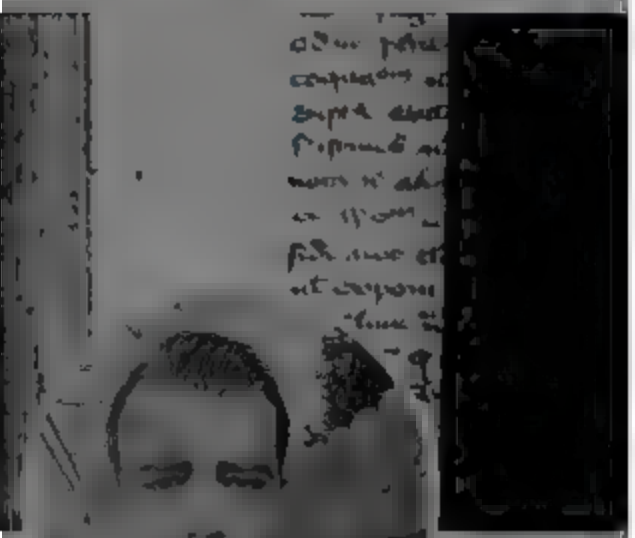

Andrew Cuff

Comms Director & III PhD History 2018 2021 humor bestseller

1 3

Cary Dunn @cfdarch

ONE proud boy! Great way to run an insurrection....overwhelming numbers!

1 1

Andrew Cuff
@Andrew Cuff

Follow

Replying to

Just in time for pride month!

6:44 PM · 9 Jun 2022

Twitter About Help Center Terms Privacy policy Cookies Ads info

sonal sat on, and ads.

Log in

Home Moments Log in

Andrew Cuff
@Andrew Cuff
Follow

Very telling that you'll probably never see "pride Coke cans" ... it's just an iron law, the mass market doesn't want this touching their lower lip.

5:46 AM · 10 Jun 2022

© 2022 Twitter About Help Center Terms Privacy policy Cookies Ads info

Andrew Cuff

Comms Director & PhD History 2018
2021 humor bestseller

By using Twitter's services you agree to our We and our partners operate globally and use cookies, including for analytics, personalisation, and ads.

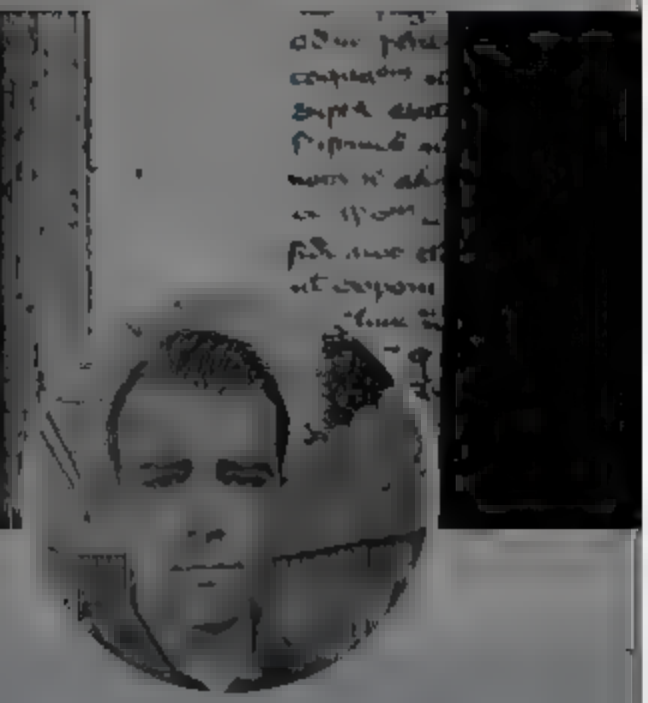

Andrew Cuff

Comms Director & PhD History 2018 2021 humor bestseller

Latino Bodybuilders for Hellenism @LatinxPuter · 2m

". begin with birth how can a man become physically best, strongest?—If the father takes exercise and eats well and hardens himself, and the mother of future child is physically strong and takes exercise "
Same man wrote the following. Don't look up. Can you guess his politics?

25. There was a time when the life of men was unordered bestial and the slave of force, when there was no reward for the virtuous and no punishment for the wicked. Then, I think, men devised retributory laws, in order that Justice might be dictator and have arrogance as its slave, and if anyone sinned, he was punished. Then, when the laws forbade them to commit open crimes of violence, and they began to do them in secret, a wise and clever man invented fear (of the gods) for mortals, that there might be some means of frightening the wicked, even if they do anything or say or think it in secret. Hence he introduced the Divine (religion), saying that there is a God flourishing with immortal life, hearing and seeing with his mind, and thinking of everything and caring about these things, and having divine nature, who will hear everything said among mortals, and will be able to see all that is done. And even if you plan anything evil in secret, you will not escape the gods in this for they have surpassing intelligence. In saying these words, he introduced the pleasantest of teachings, covering up the truth with a false theory and he said that the gods dwell there where he could most frighten men by saying it, whence he knew that fears exist for mortals and rewards for the hard life: in the upper periphery, where they saw lightnings and heard the dread rumblings of thunder, and the starry-faced body of heaven, the beautiful embroidery of Time the skilled craftsman, whence come forth the bright mass of the sun, and the wet shower upon the earth. With such fears did he surround mankind, through which he well established the deity with his argument, and in a fitting place, and quenched lawlessness among men. Thus, I think, for the first time did someone persuade mortals to believe in a race of deities.

1 5

Andrew Cuff
@AndrewJCuff Follow

Replying to @LatinxPutler

Breaking: Ancient archaeological dig uncovers prehistoric fedora

5:59 AM · 10 Jun 2022

© 2022 Twitter About Help Center Terms Privacy policy Cookies Ads info

Home Moments

Log in

CastizoCapitan @CastizoCapitan 1m

The construction of Noah's Ark was the first allegory for the seemingly impossible feats of human ingenuity that a man with crippling autism can achieve

1 1 3

Andrew Cuff
@AndrewJCuff

Follow

Replying to @CastizoCapitan

father of us all

8:25 AM · 10 Jun 2022

1 Like

1

© 2022 Twitter About Help Center Terms Privacy policy Cookies Ads info

Andrew Cuff

Comms Director & PhD History 2018
2021 humor bestseller

By using Twitter's services you agree to ... sonal sat on, and ads.

Home About

Log in

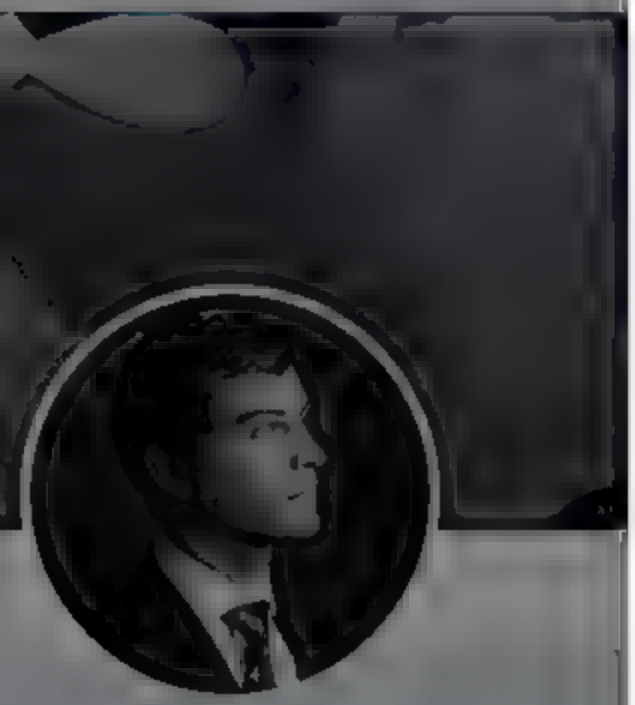

Austin Stone

@austinstone

Managing Partner @beckandstone & @KTRagency COO @CIREpolicy *Stage 4 Cancer Survivor* @LawLiberty @Newsweek @DailyCaller @TheAmGreatness

...nktree.austinstone

Austin Stone

@austinstone

Follow

The government's "public health" monopoly ensures we'll repeat 2020 over and over.

Private competition can break the cycle and restore sanity for the next—inevitable—disease outbreak. My latest in Newsweek:

7:15 AM · 10 Jun 2022

1 Like

1

© 2022 Twitter About Help Center Terms Privacy policy Cookies Ads info

By using Twitter's services you agree to
sonal sat on, and ads.
Home
About
Log in

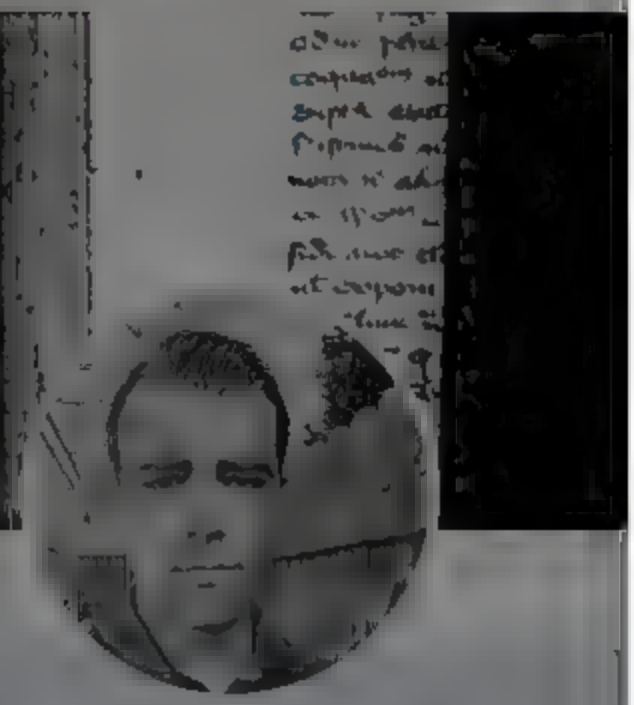

Andrew Cuff
@AndrewJCuff
Follow

The historian's science has advanced technically far beyond ancient and medieval eras, but it hasn't resulted in greater truth or certainty when we interpret the past.

That's because the same techniques that increase accuracy make it easier to use history for lies and deception.

Debunking Canada's moral panic over unmarked graves at residential schools for First Nations children

The residential schools were misguided but not murderous.

Candace Malcolm
15 2 21 6 11

Print
Email
WhatsApp
Twitter
Facebook

Andrew Cuff
@AndrewJCuff
Comms Director & PhD History 2018
2021 humor bestseller

Home Moments

Log in

Andrew Cuff

Comms Director & PhD History 2018

2021 humor bestseller

Micah Meadowcroft @Micaheadowcroft 7m

twitter.com/StefanFSchuber

1 2

Andrew Cuff

@AndrewJCuff

Follow

Replying to @Micaheadowcroft

leftism: consistently cockblocked by human nature

11:39 AM · 10 Jun 2022

© 2022 Twitter About Help Center Terms Privacy policy Cookies Ads info

By using Twitter's services you agree to
sonal sat on, and ads.
Home
About
Log in

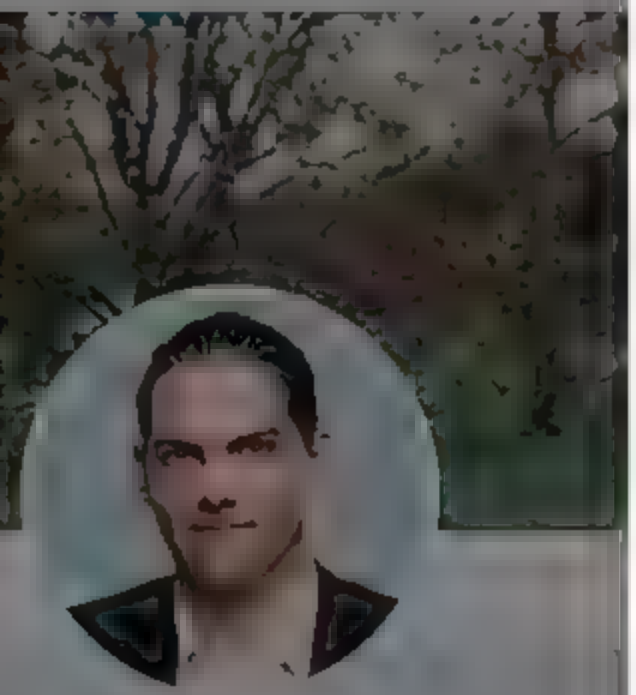

Robby Starbuck

Running for US Congress in Middle Tennessee • Cuban American • Director Producer • Free Thinker • Proud Dad • • Donate to my race

Robby Starbuck
@robbystarbuck

Follow

A very sad day for Tennessee voters who will be disenfranchised by today's TN Supreme Court decision to overturn the State Court's order to keep me on the ballot. As a result, my name has been removed from the ballot. The precedent this sets is shocking. My statement

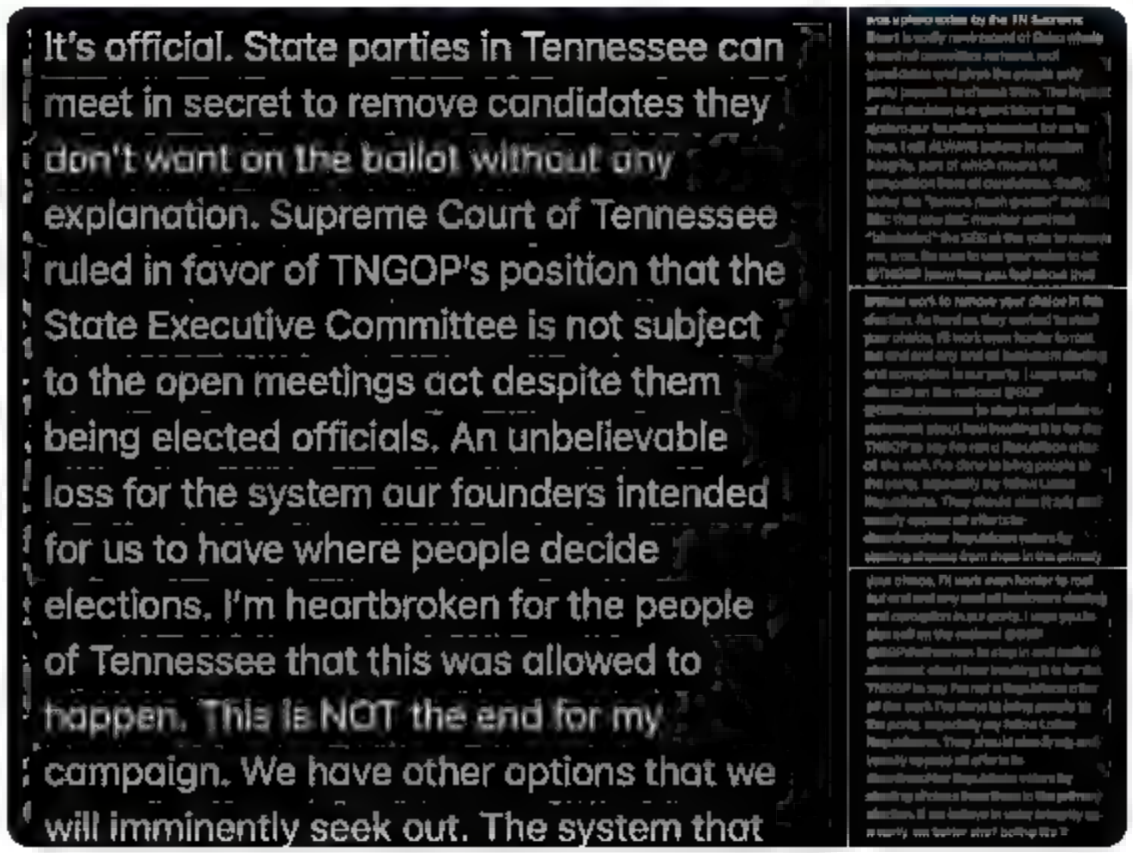

11:22 AM · 10 Jun 2022

1 Retweet 3 Likes

1 3

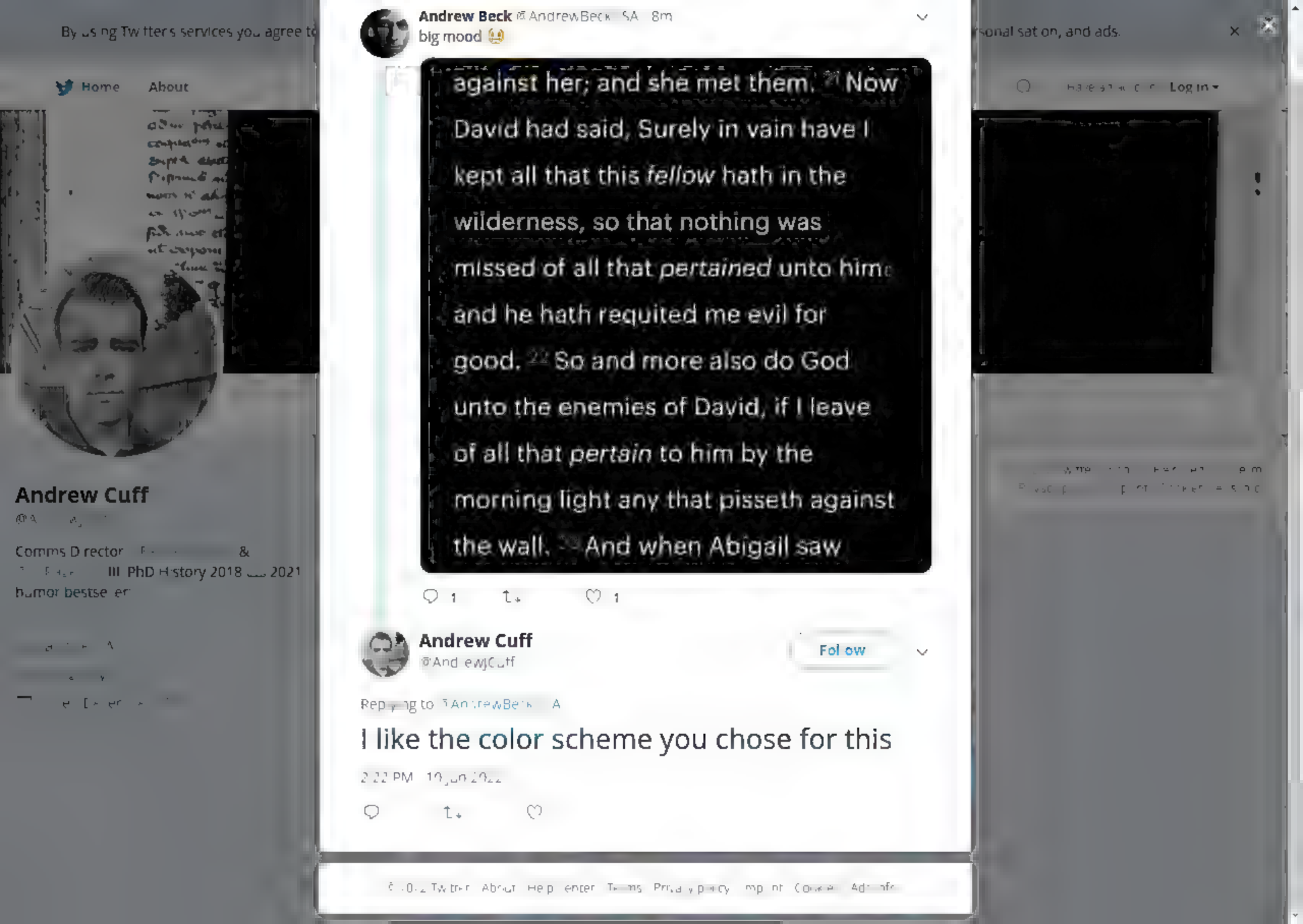
Andrew Beck @AndrewBeck SA · 8m
big mood
against her; and she met them. 21 Now David had said, Surely in vain have I kept all that this *fellow* hath in the wilderness, so that nothing was missed of all that *pertained* unto him: and he hath requited me evil for good. 22 So and more also do God unto the enemies of David, if I leave of all that *pertain* to him by the morning light any that pisseth against the wall. 23 And when Abigail saw
Andrew Cuff
@AndrewJCuff
Follow
I like the color scheme you chose for this
Home
About
Log in
Andrew Cuff
Comms Director
PhD History 2018 2021
humor bestseller

Home Moments Log in

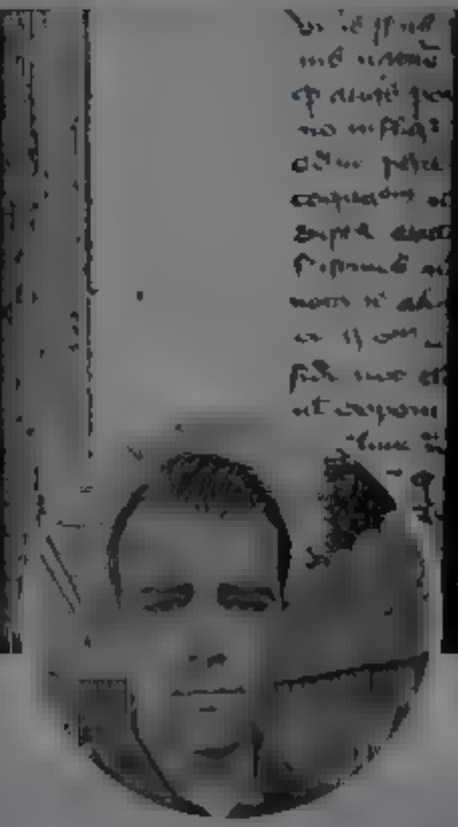

Andrew Cuff

Comms Director & PhD History 2018 2021 humor bestseller

nick "lindy"quist @nick_lindquist · 3m

RSI is incredibly based and y'all should apply

Shoshana Weissmann, Sloth Committee Chair

@RSI has a big new opening! Head of federal affairs!. street.applytojob.com/apply/yNHw21nH,, @halecraig

Show this thread

1 1

Andrew Cuff

@AndrewJCuff

Follow

Replying to @nick_lindquist

not based

- Comfortable with speaking with the media

8:19 PM · 10 Jun 2022

© 2022 Twitter About Help Center Terms Privacy policy Cookies Ads info

Home Moments Log in

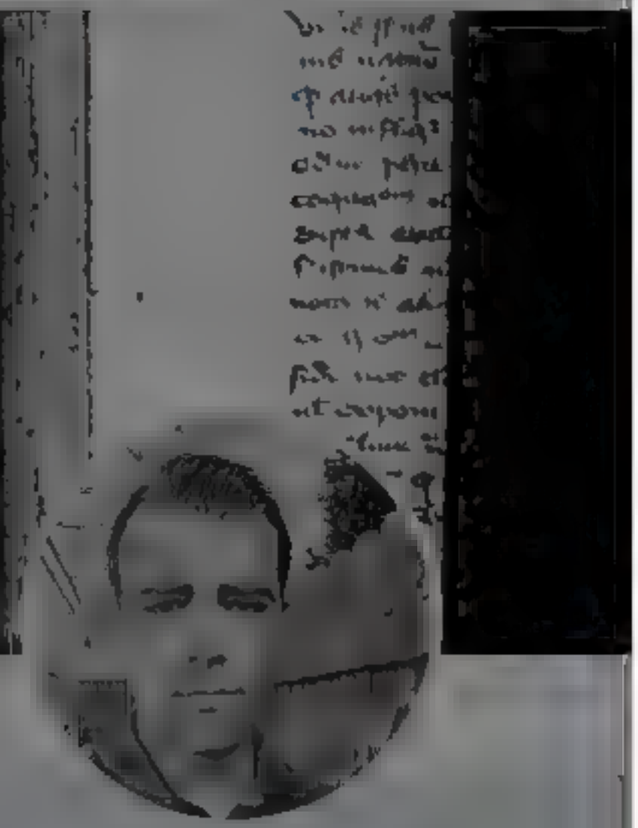

Andrew Cuff

@A [illegible]

Comms D rector [illegible] &
[illegible] III PhD H story 2018 [illegible] 2021
humor bestse er

[illegible]

Andrew Cuff
@AndrewJCuff

Fol ow

Happy Sunday to all my anon friends

11:49 AM [illegible] 2022

[illegible]

By using Twitter's services you agree to
sonalisation, and ads.
Home
About
Log in

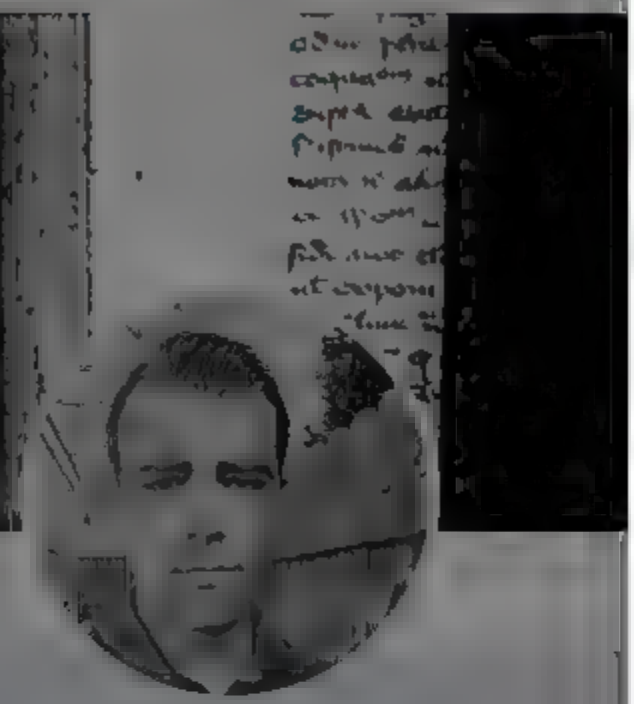

Andrew Cuff

Comms Director & PhD History 2018
2021 humor bestseller

3 115

Mystery Grove Publishing Co. @MysteryGrove 3h

Oh, our server is "toxic"? When society breaks down you'll be thanking me for the invaluable survival lessons

3 111

Mystery Grove Publishing Co. @MysteryGrove 1m

Me after shooting some new player from 300 yards away with my high caliber sniper rifle as he attempts to learn the game mechanics in a beginner area, giving him no warning or chance to defend himself

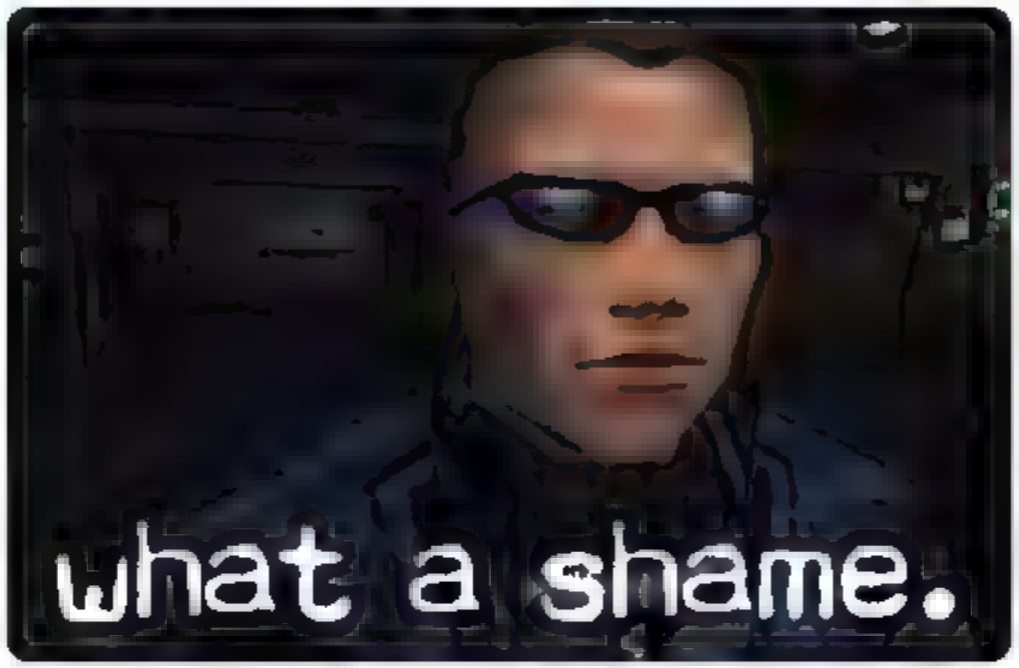

1 8

Andrew Cuff
@Andrew Cuff

Follow

Replying to @MysteryGrove

Nobody promised him a rose garden

4:19 PM · 2 Jun 2022

© 2022 Twitter About Help Center Terms Privacy policy Cookies Ads info

By using Twitter's services you agree to our We and our partners operate globally and use cookies, including for analytics, personal sation, and ads.

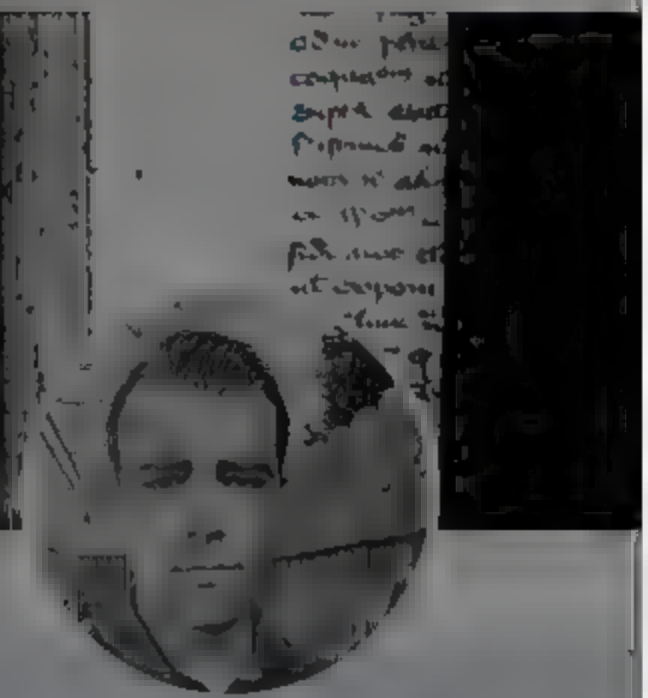

Andrew Cuff
@Andrew_Cuff

Follow

Most important policy reform of the year to date

> **Thomas Massie** @RepThomasMassie
> It's National Dairy Month. Time to pass our bipartisan Raw Milk bill
>
> congress.gov/bill/117th-con...
>
> Show this thread

10:12 AM · 13 Jan 2022

© 2022 Twitter About Help Center Terms Privacy policy Cookies Ads info

Andrew Cuff

Comms Director [redacted] &
[redacted] III PhD History 2018 – 2021
humor bestseller

By using Twitter's services you agree to our
We and our partners operate globally and use cookies, including for analytics, personal sation, and ads

Rich Baris "The People's Pundit"
@Peoples_Pundit

Follow

ABSOLUTELY LOVE that @PollProjectUSA and @RRHElections are partnering together to crowdfund polling in high interest races.

We started the Public Polling Project because we whole-heartedly believe that publicly funded, more transparent polling is the way forward.

PPUSA @PollProjectUSA
NEW @PollProjectUSA/@RRHElections

2022 #TX34 Special Election
(R) Mayra Flores 43% (+9)..

5:30 PM · 13 Jun 2022

1 Retweet **1** Like

1 1

© 2022 Twitter About Help Center Terms Privacy policy Cookies Ads info

Rich Baris "The People's Pundit"
@Peoples_Pundit

Data journalist and host of Inside the Numbers Director Opinions are my own Data don't lie People do Love & my kids

By using Twitter's services you agree to

Home About

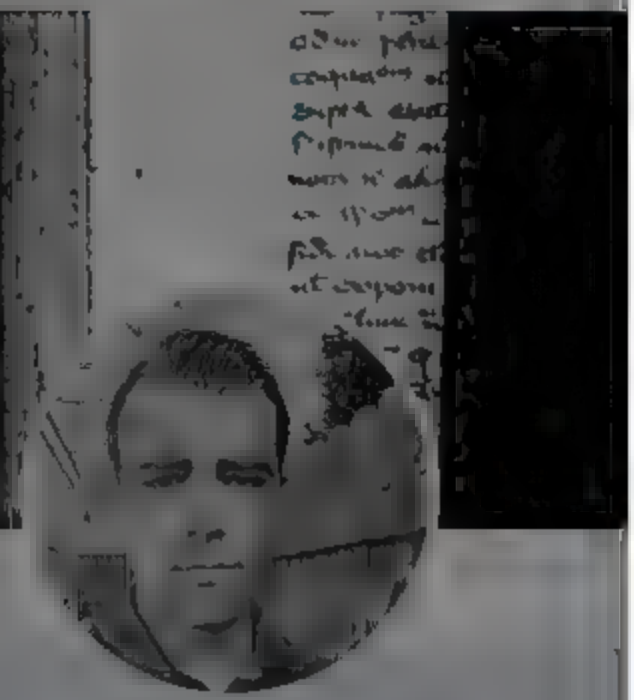

Andrew Cuff

@A

Comms Director & III PhD History 2018 Pro writing/comms tips according to the Arrakeen Attitude of the Knife Cut!

Andrew Cuff
@AndrewJCuff

Follow

Trees have rings that mark the passing of seasons, but for humans, memory is not linear or consistent. Even aging itself seems a mystery that varies from person to person. This small whisper of timelessness is an echo of our immortality.

5:26 AM · 15 Jun 20

sonal sat on, and ads.

Log in

By using Twitter's services you agree to

Home About

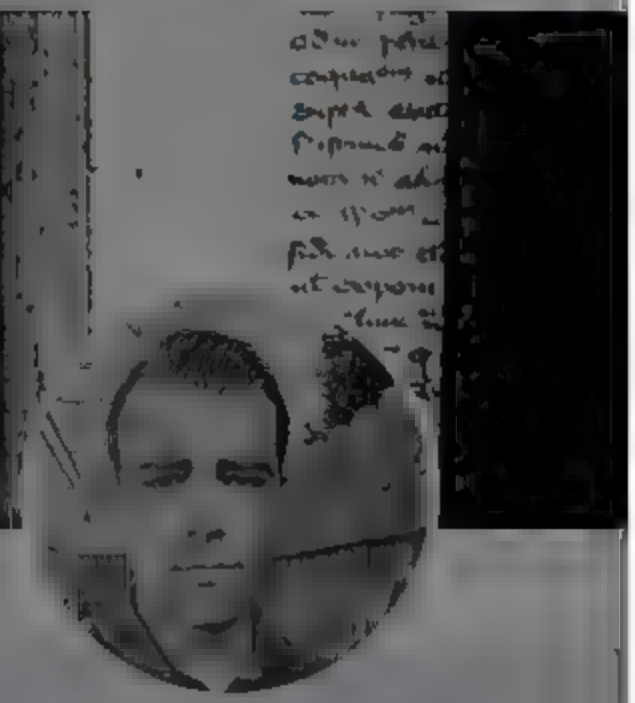

Andrew Cuff

@A

Comms Director & PhD History 2018 Pro writing/comms tips according to the Arrakeen Attitude of the Knife Cutl

nick "lindy"quist @nick_lindquist · Jun 14

Beyond the strip malls that dominate suburban America, the "historic downtown" that once served as the community centerpiece has been reduced to a novelty—or ignored

Today in @beckandstone's CREATED, I wrote about how we need our old communities back.

6 17

Andrew Cuff
@AndrewJCuff

Follow

Replying to @nick_lindquist @beckandstone

This is an experience millions of Americans share. Woe betide city planners and franchise capitalists who ignore this plaint.

4:23 PM · 15 Jun 2022

© 2022 Twitter About Help Center Terms Privacy policy Cookies Ads info

personalisation, and ads.

Log in

By using Twitter's services you agree to our ... We and our partners operate globally and use cookies, including for analytics, personal sation, and ads.

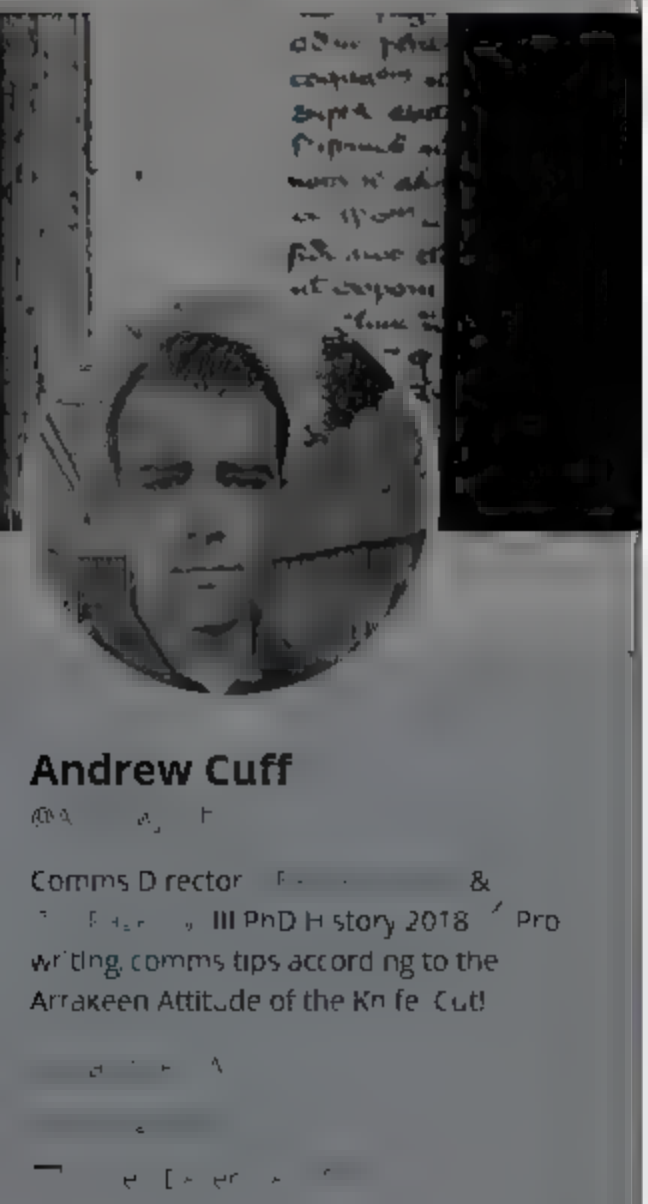

Andrew Cuff

Comms Director ... & ... III PhD History 2018 / Pro writing, comms tips according to the Arrakeen Attitude of the Knife Cut!

Ryan P. Williams @RpwWilliams · 14m

Thank god for the enduring (if increasingly razor thin) common sense plurality (?)

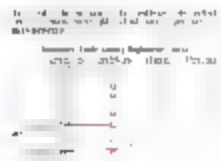

Logan Dobson @LoganDobson

This is going to cause some heads on Twitter to absolutely explode

Republicans are winning the "preserve Democracy"..

3 1

Andrew Cuff
@AndrewJCuff

Follow

Replying to @RpwWilliams

There is an extent to which each engaged voter cares about the 2020 election. ~40% of Republicans care about election integrity and (obviously) think their party is best on that issue. ~40% of Democrats are angry about J6 or Russia Hoax and (of course) prefer Dems for that.

5:49 PM · 15 Jun 2022

© 2022 Twitter · About · Help Center · Terms · Privacy policy · Cookies · Ads info

Home Moments

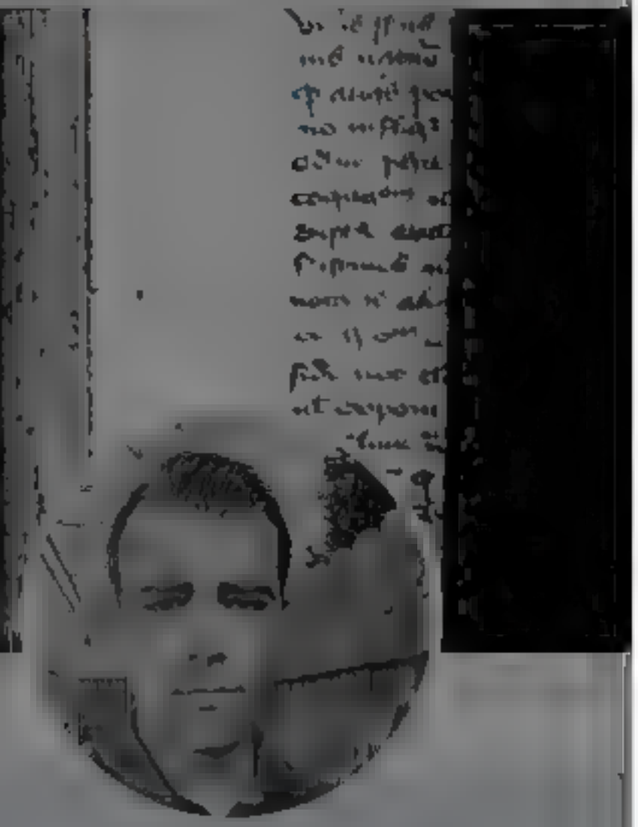

Andrew Cuff

@A[illegible]

Comms Director [illegible] & [illegible] III PhD History 2018 [illegible] Pro writing, comms tips according to the Arrakeen Attitude of the Knife. Cut!

[illegible]

Republicans are winning the "preserve Democracy"

4 2

Andrew Cuff @AndrewJCuff · 2m

There is an extent to which each engaged voter cares about the 2020 election. ~40% of Republicans care about election integrity and (obviously) think their party is best on that issue. ~40% of Democrats are angry about J6 or Russia Hoax and (of course) prefer Dems for that.

1

Andrew Cuff
@Andrew Cuff

Follow

Replying to @Andrew_Cuff @RpwWilliams

These are the two parties' respective "base" and good luck to any primary candidate who ignores this 40% of their people.

At the same time, you can't win an election without acknowledging inflation, foreign policy, and the other standby issues of the 60%.

5:51 PM · 15 Jun 2022

[illegible] Twitter [illegible] Help Center [illegible] Terms [illegible] Privacy policy [illegible] Cookies [illegible] Ads info

Log in

Home Moments Log in

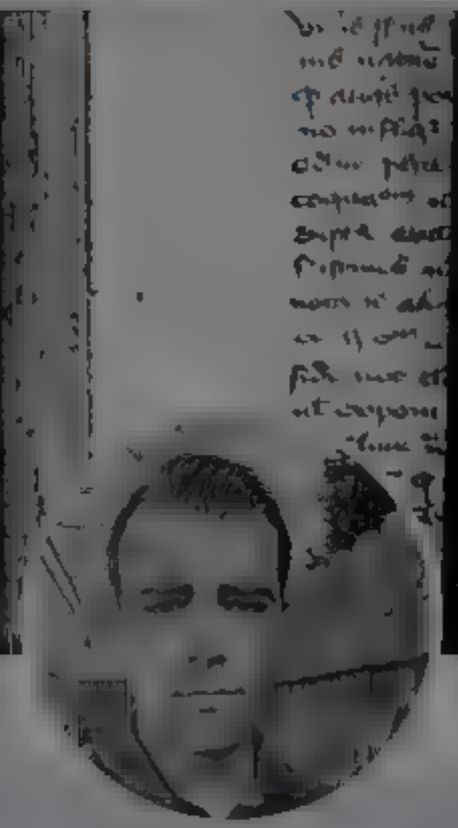

Andrew Cuff
@Andrew Cuff

Follow

Article IX, § 2

Andrew Cuff @AndrewJCuff
Replying to @Newsweek

Sorry, but home rule charters in Pennsylvania can't violate the state constitution

7:[illegible] PM · 15 Jun 202[illegible]

© 2022 Twitter · About · Help Center · Terms · Privacy policy · Cookies · Ads info

Andrew Cuff

@A[illegible]

Comms Director [illegible] & [illegible] PhD History 2018 ✓ Pro writing/comms tips according to the Arrakeen Attitude of the Knife. Cut!

[illegible]

By using Twitter's services you agree to our We and our partners operate globally and use cookies, including for analytics, personalisation, and ads.

Newsweek @Newsweek · 11m

A local government in Pennsylvania has passed a contentious ordinance prohibiting police from enforcing future laws that would outlaw abortion

2 4 12

Andrew Cuff
@Andrew_Cuff

Follow

Replying to @Newsweek

Sorry, but home rule charters in Pennsylvania can't violate the state constitution.

7:21 PM · 15 Jun 2022

© 2022 Twitter About Help Center Terms Privacy policy Cookies Ads info

Andrew Cuff

Comms Director & PhD History 2018 / Pro writing/comms tips according to the Arrakeen Attitude of the knife Cutl

By using Twitter's services you agree to our We and our partners operate globally and use cookies, including for analytics, personal sation, and ads.

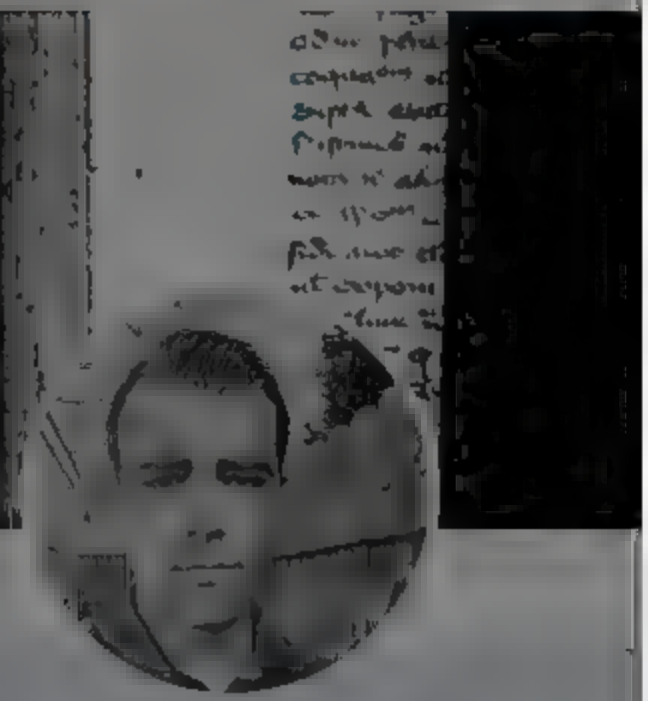

Andrew Cuff

Comms Director & PhD History 2018 / Pro writing, comms tips according to the Arrakeen Attitude of the Knife Cut

Andrew Cuff
@Andrew_Cuff

Follow

Bring back those libertarians who would attack predatory government institutions and defend the middle class.

Libertarian doesn't have to mean liberal. It doesn't have to mean egalitarian.

The founding fathers were all some version of libertarian. So were most medieval dukes.

7:02 PM · 16 Jun 2022

© 2022 Twitter About Help Center Terms Privacy policy Cookies Ads info

By using Twitter's services you agree to

sonalisation, and ads.

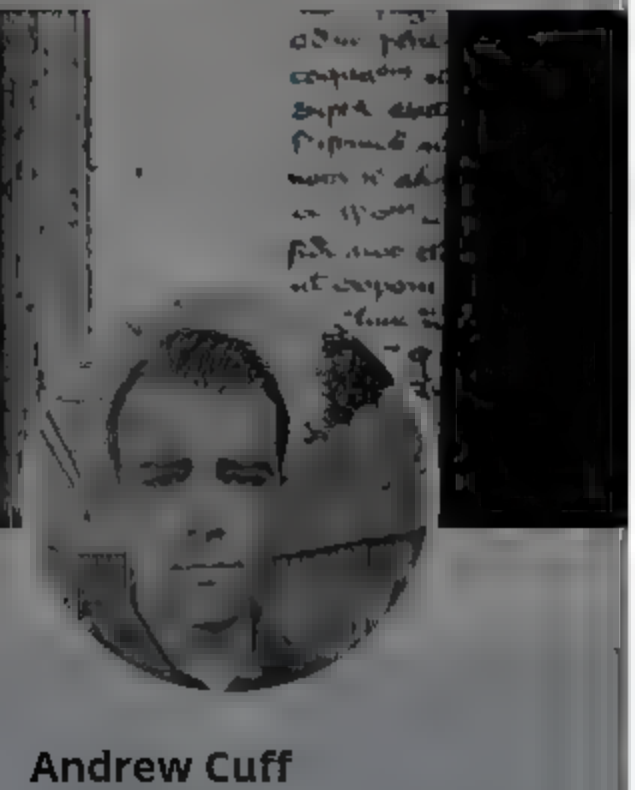

Andrew Cuff

Comms Director & PhD History 2018 / Pro writing, comms tips according to the Arrakeen Attitude of the Knife Cut!

the last pirate @corsair21c · 3m

Meanwhile, on planet earth, Haiti has a 1% vax rate. So Ms Haberman predicts the imminent TOTAL DEPOPULATION any day now. Half of Hispaniola will be totally EMPTY and can be turned into a massive resort. Invest now!

(Alt theory: vaxx doesn't do what she thinks it does)

> **Steph Haberman** @StephLauren
> The anti-vaxx crowd's favorite talking point these days, "Why are vaxxed and boosted people getting Covid multiple times?!" is such a spectacular self-own...
>
> 1 5

Andrew Cuff
@AndrewJCuff

Follow

Replying to @corsair21c

vac·cine
/vak sēn/

a substance used to stimulate the production of antibodies and provide immunity against one or several diseases, prepared from the causative agent of a disease, its products, or a synthetic substitute, treated to act as an antigen without inducing the disease.

1:05 PM · 16 Jun 2022

© 2022 Twitter About Help Center Terms Privacy policy, Cookies Ads info

Home Moments

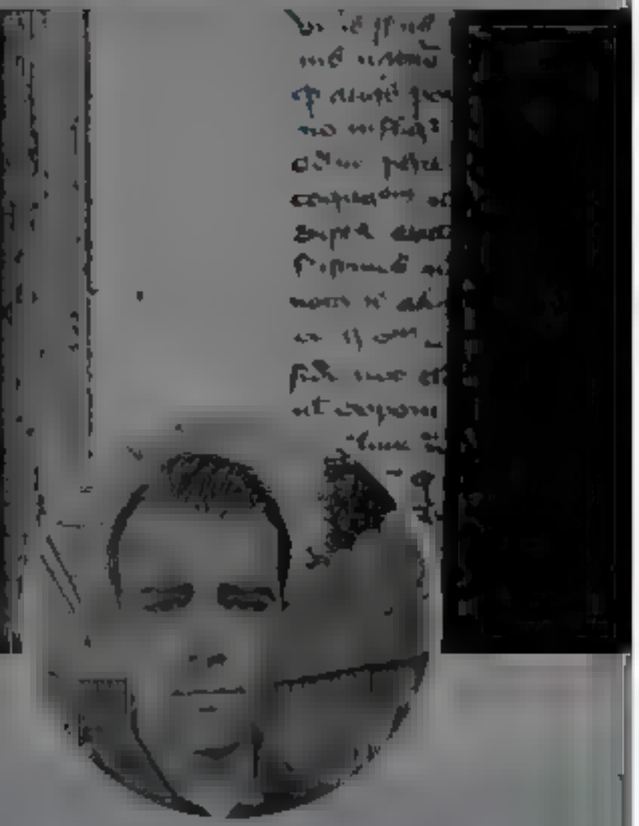

Andrew Cuff

@A [illegible]

Comms D rector [illegible] &
[illegible] III PhD H story 2018 / Pro
wr ting, comms tips accord ng to the
Arrakeen Attitude of the Kn fe Cut!

[illegible]

[illegible]

[illegible]

Log In

Andrew Cuff
@AndrewJCuff

Follow

In ancient times, warfare threatened physical harm to everybody. The stratagems of war were obligatory reading.

Now, as meta-warfare threatens, the same principles often apply. I hope Elon and others know them.

10:33 PM · 15 Apr 20[illegible]

[illegible] pm
[illegible]

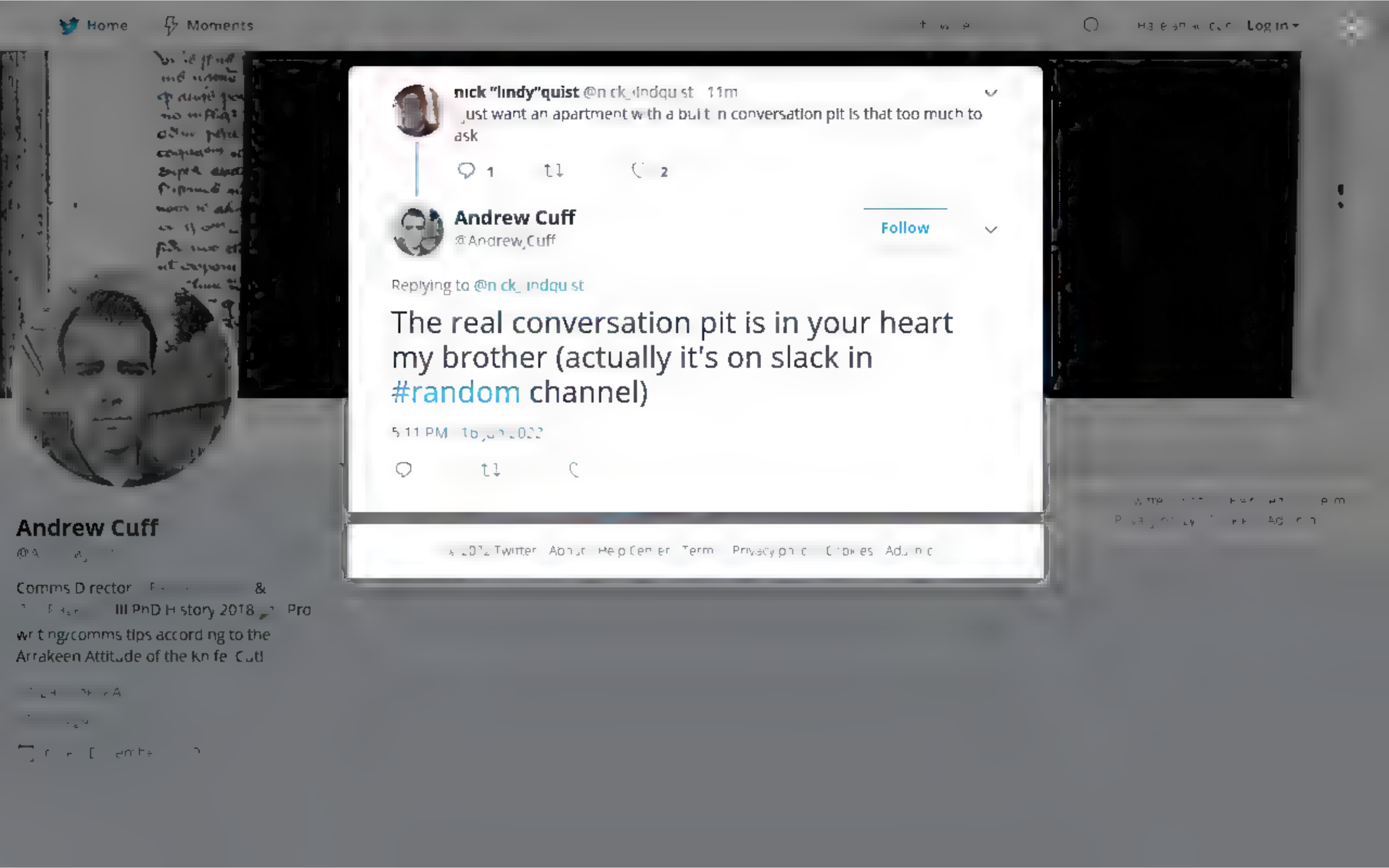
Home
Moments
Log in
nick "lindy"quist @nick_lindquist 11m
just want an apartment with a built in conversation pit is that too much to ask
1
2
Andrew Cuff
@Andrew_Cuff
Follow
Replying to @nick_lindquist
The real conversation pit is in your heart my brother (actually it's on slack in #random channel)
5:11 PM
Andrew Cuff
Comms Director
&
III PhD History 2018
Pro writing/comms tips according to the Arrakeen Attitude of the Knife. Cut!

Home Moments Log in

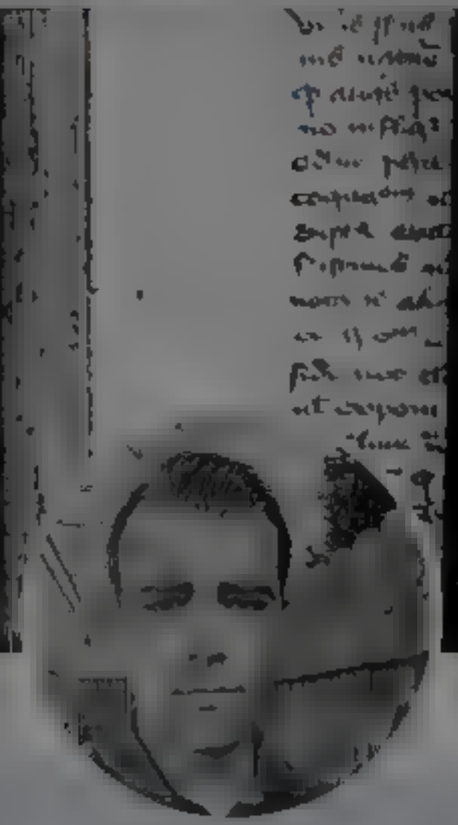

Andrew Cuff

@A

Comms D rector & III PhD H story 2018 Pro wr t ng/comms tips accord ng to the Arrakeen Attitude of the kn fe Cutl

Andrew Cuff
@Andrew Cuff

Follow

It gets weird when far-left Democrat politicians start snidepoasting about black-on-black crime.

Gavin Newsom @GavinNewsom
I just joined Trump's Truth Socia

Going to be on there ca ling out Republ can lies. This cou d get... interesting....

5:1x PM · 16 Jun 2022

2022 witter About Help Center erm Privacy po cy Co ies Ad n c

By using Twitter's services you agree to

Home About

Bill Rivers

I help purposeful leaders tell powerful stories. Author of LAST SUMMER BOYS (@AmazonPub). #DOD alum. "There's nothing so gentle as true strength."

Bill Rivers
@riverswrites

Follow

Things dads love: coffee, books about their childhood, and not touching the thermostat. Still time to order for Father's Day! amazon.com/gp/aw/d/166250 ...

#FathersDay #lastsummerboys

5:46 AM · 17 Jun 2022

sonal sat on, and ads.

Log in

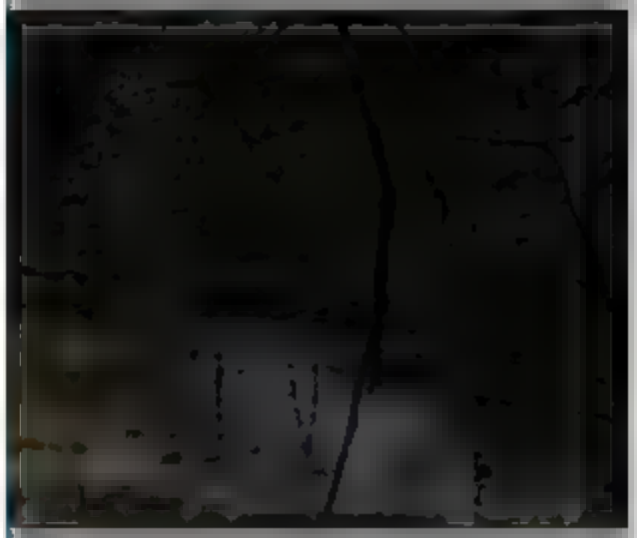

By using Twitter's services you agree to ... personalisation, and ads.

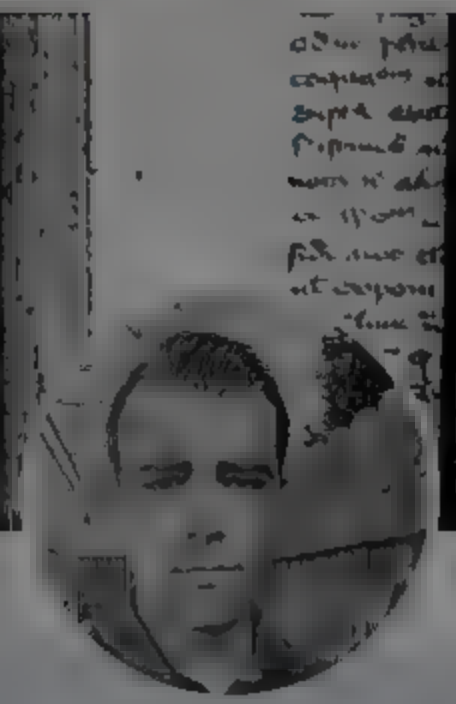

Andrew Cuff

@A... F

Comms Director ... & ... III PhD History 2018 / Pro writing, comms tips according to the Arrakeen Attitude of the Knife Cut!

...

...

James Kirkpatrick @VDARE_JamesK · 7m

Of course, one of the big problems America has is that it's generally more expensive to eat healthy. Many poor people are fat not because they're lazy or stupid but because they rely on cheap, processed, and government subsidized junk food and seed oils. 1/2

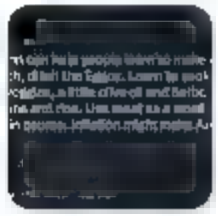

RAW EGG NATIONALIST @Babygravy9

Inflation: it's good for you! Here's the winning message the Democrats should all get behind this November

2 3

James Kirkpatrick @VDARE_JamesK · 2m

You also need time. Your wife prepares good meals, you work hard to make enough money to buy or grow quality ingredients, the family eats together. For many, it's not possible to raise a family on a single-income. If we really had a "pro-family" policy, we'd change that. 2/2

1 1 5

Andrew Cuff
@Andrew_Cuff

Follow

Replying to @VDAREJamesK

FDA policy could fix some of the biggest issues right away. Canola oil causes cancer, it is inflammatory and obesogenic. Similar to paint or rubber it should be illegal to put it in food.

8:44 AM · 17 Jun 2022

© 2022 Twitter About Help Center Terms Privacy policy Cookies Ads info

Home
Moments
Andrew Cuff
Comms Director
III PhD History 2018
Pro writing, comms tips according to the Arrakeen Attitude of the Knife. Cut!
Andrew Cuff
@AndrewJCuff
Follow
Imagine posting this up in middle America. Only in DC would you ever dare
What New:
Pathways for Recovery
in a New World Order
Log in

By using Twitter's services you agree to ...sonalisation, and ads.

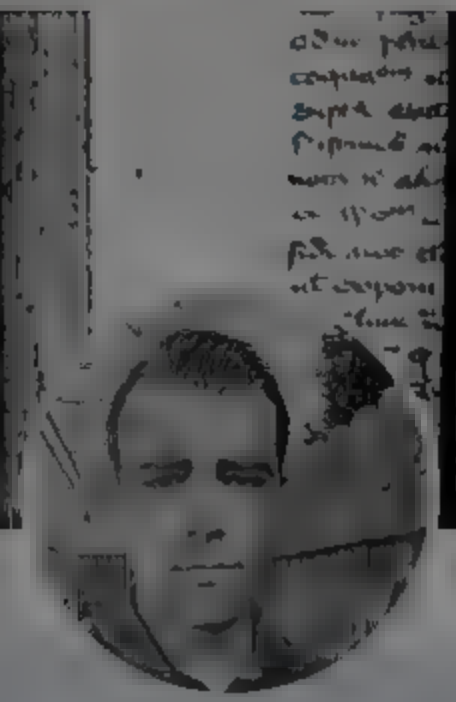

Andrew Cuff

@AndrewJCuff

Comms Director & ... III PhD History 2018 ... Pro writing/comms tips according to the Arrakeen Attitude of the knife Cult

Andrew Cuff
@AndrewJCuff

Follow

"We call it 'Fat Free Milk,' it's healthy for kids"

Students accidentally served floor sealant instead of milk at school

Children at an Alaska elementary school began complaining that the milk was burning their mouths and throats, school officials said.

2:21 PM · 19 Jan 2022

© 2022 Twitter About Help Center Terms Privacy policy Cookies Ads info

Home Moments Log in

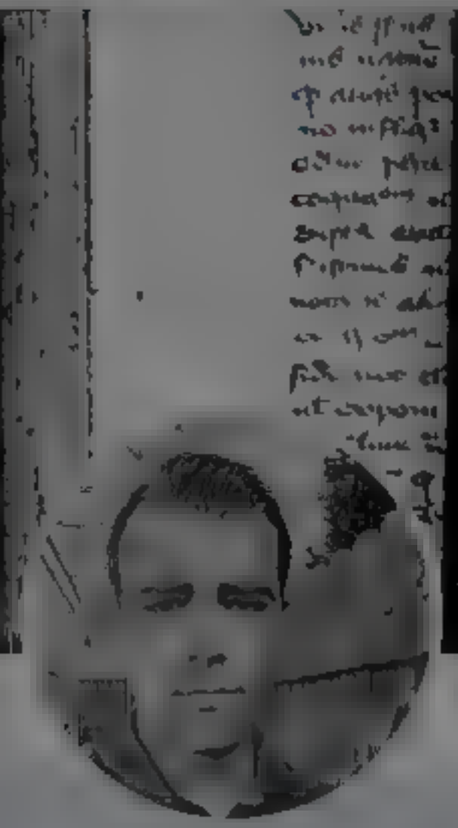

Andrew Cuff

@Andrew Cuff

Follow

This victory is what the leftist political operatives of the Sao Paulo Forum have been attempting for over a decade. Colombia, tierra querida.
npr.org/2022/06/19/110 ...

> We reiterate our firm belief that the internal conflict in Colombia, with its deeply rooted historical and socioeconomic causes, can only be settled by way of political negotiation. We reaffirm our support to the Alternative Democratic Pole, Colombia's leftist unity party and the only opposition party.

4:33 AM · 20 Jun 2022

Andrew Cuff

@Andrew Cuff

Comms Director [illegible] & [illegible] PhD History 2018 / Pro writing/comms tips according to the Arrakeen Attitude of the Knife Cut!

[illegible]

[illegible]

[illegible]

© 2022 Twitter · About · Help Center · Terms · Privacy policy · Cookies · Ad info

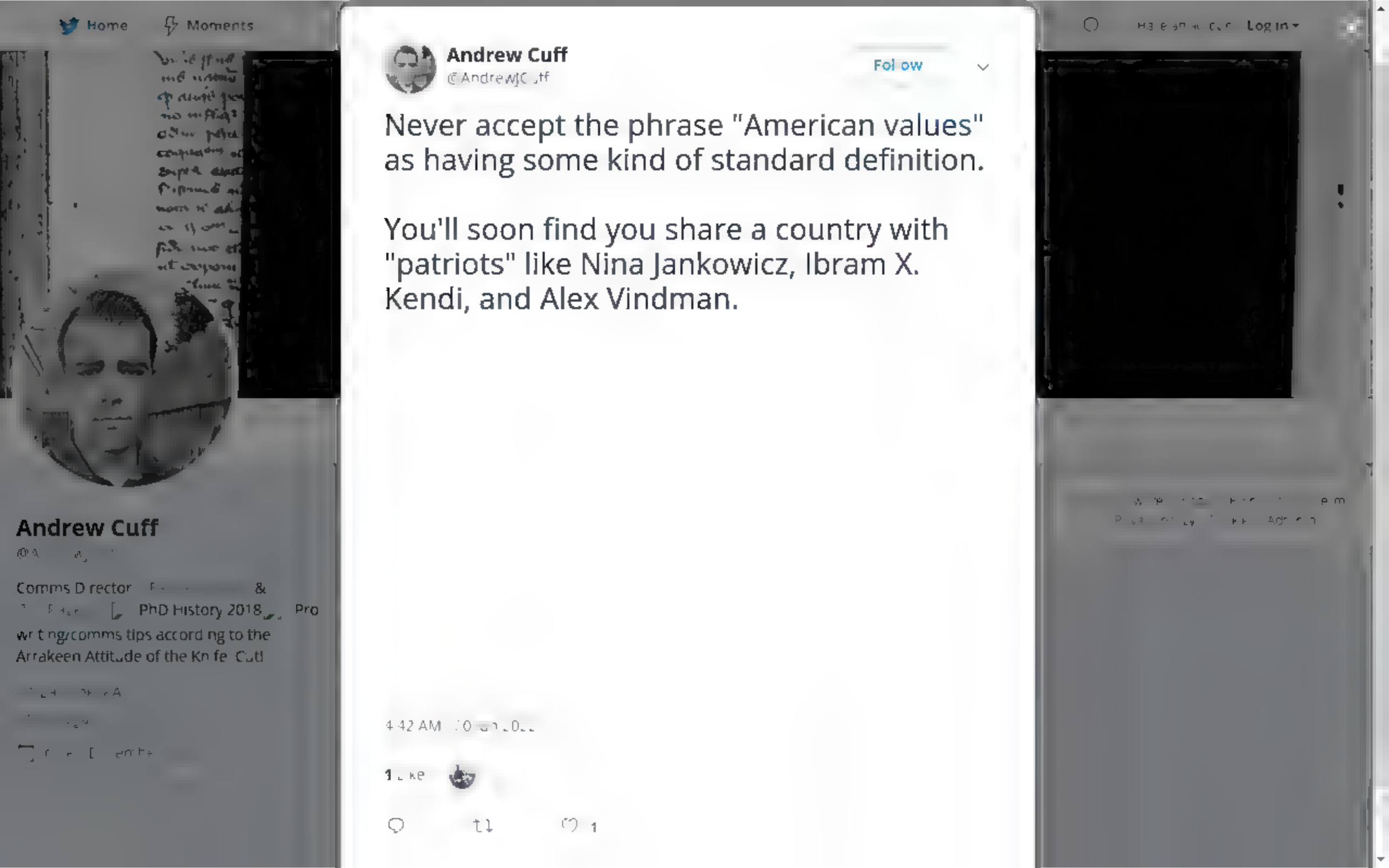
Home
Moments
Log in
Andrew Cuff
Follow
Never accept the phrase "American values" as having some kind of standard definition.
You'll soon find you share a country with "patriots" like Nina Jankowicz, Ibram X. Kendi, and Alex Vindman.
Andrew Cuff
Comms Director
PhD History 2018
writing/comms tips according to the Arrakeen Attitude of the Knife Cut!

By using Twitter's services you agree to

Home About

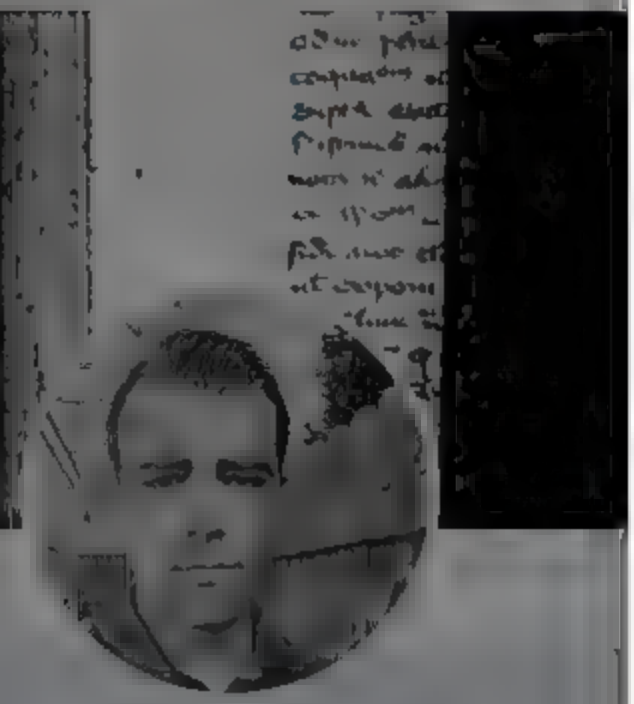

Andrew Cuff

@[redacted]

Comms Director [redacted] & [redacted] PhD History 2018[redacted] Pro writing/comms tips according to the Arrakeen Attitude of the Knife Cult

[redacted]

[redacted]

[redacted]

personalisation, and ads.

Log in

Austin Stone @austinstone · 5m

Casual Monday in Egypt. 🇦🇹

1 3

Andrew Cuff

@AndrewJCuff

Follow

Replying to @austinstone

Rocking that garb

4:52 AM · 20 Jan 2022

[redacted]

© 2022 Twitter About Help Center Terms Privacy policy Cookies Ads info

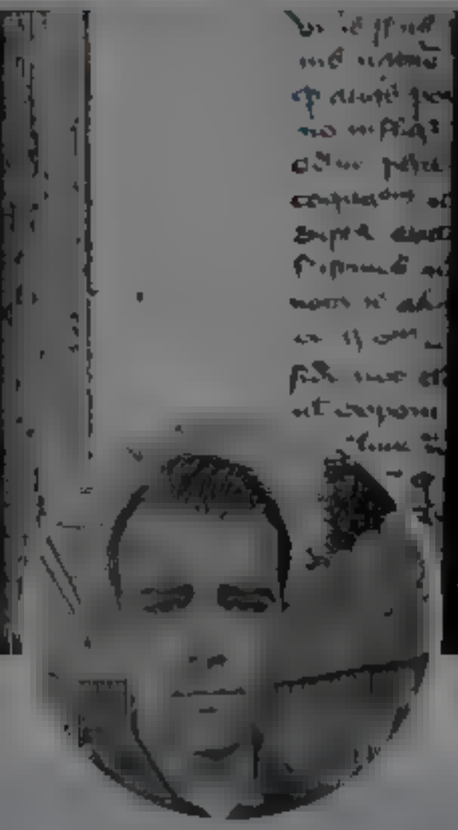

Andrew Cuff
@Andrew Cuff

Follow

If Pope Francis really resigns, it would be a form of "conclave meddling"—similar to an American President calling a snap election at the most opportune time.

4:55 AM · 20 Jan 2022

© 2022 Twitter About Help Center Terms Privacy policy Cookies Ads info

Andrew Cuff

@A

Comms D rector & III PhD H story 2018 Pro wr t ng/comms tips accord ng to the Arrakeen Attitude of the kn fe Cutl

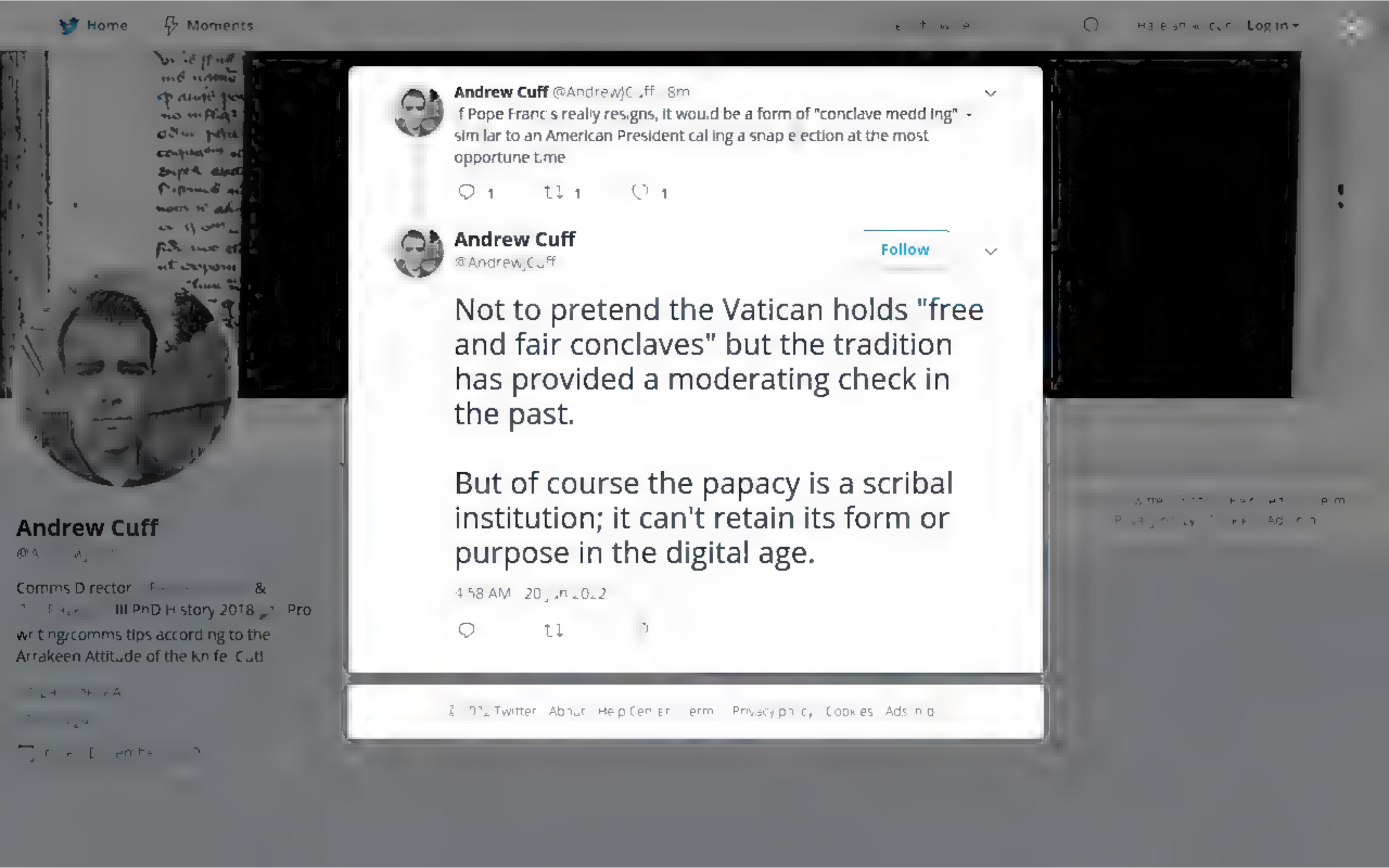
Home
Moments
Log in
Andrew Cuff
Comms Director
III PhD History 2018
writing/comms tips according to the Arrakeen Attitude of the Knife Cut!
Andrew Cuff @AndrewJCuff
If Pope Francis really resigns, it would be a form of "conclave meddling" - similar to an American President calling a snap election at the most opportune time
Andrew Cuff
@AndrewJCuff
Follow
Not to pretend the Vatican holds "free and fair conclaves" but the tradition has provided a moderating check in the past.
But of course the papacy is a scribal institution; it can't retain its form or purpose in the digital age.
4:58 AM · 20 Jun 2022
Twitter
About
Help Center
Privacy policy
Cookies
Ads info

By using Twitter's services you agree to our
We and our partners operate globally and use cookies, including for analytics, personalisation, and ads.

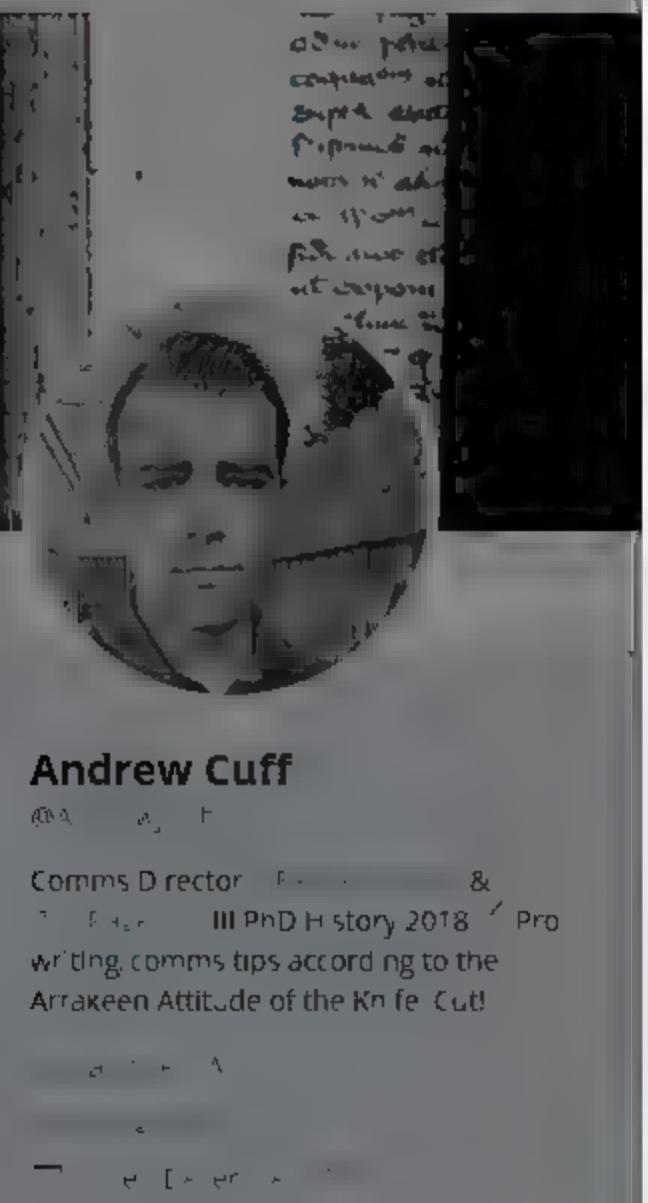

Andrew Cuff

@A[illegible]

Comms Director [illegible] & [illegible] III PhD History 2018 / Pro writing, comms tips according to the Arrakeen Attitude of the Knife Cut!

[illegible]

@mythpilot · 7m

GM we are going to win

3 11

Andrew Cuff
@AndrewJCuff

Follow

Replying to @mythpilot

The media could not be played

5:11 AM · 20 Jun 2022

© 2022 Twitter About Help Center Terms Privacy policy Cookies Ads info

By using Twitter's services you agree to our We and our partners operate globally and use cookies, including for analytics, personal sation, and ads.

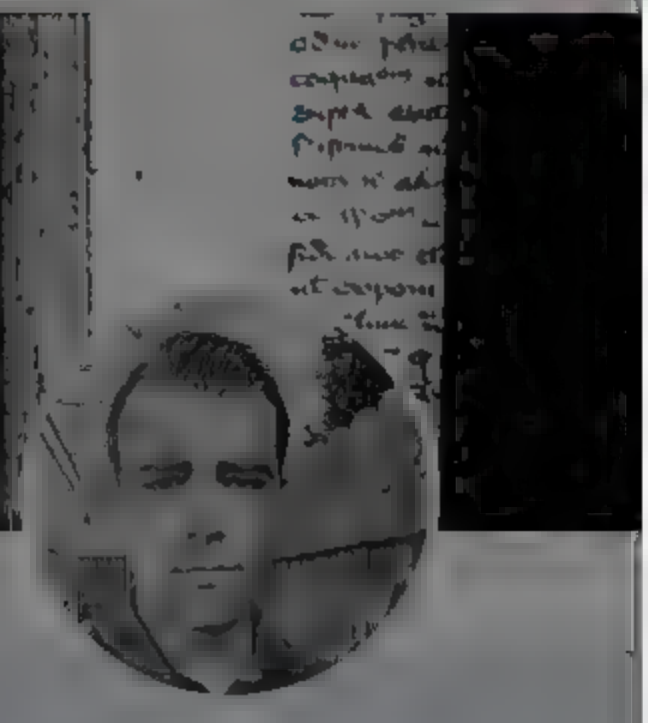

Election Wizard @ElectionWiz_com

NEW Russian Rouble extends gains on Moscow Exchange, firms to 55.05 vs US Dollar. It's strongest level since July 2015. Rouble, according to Reuters, is the world's best-performing currency this year

11 32 75

Andrew Cuff
@AndrewJCuff

Follow

Replying to @ElectionWiz

The old Russian saying "better to have 5 friends than 1000 rubles" has now been adjusted to "better to have 10 friends".

5:14 AM · 20 Jan 2022

© 2022 Twitter About Help Center Terms Privacy policy, Cookies, Ads info

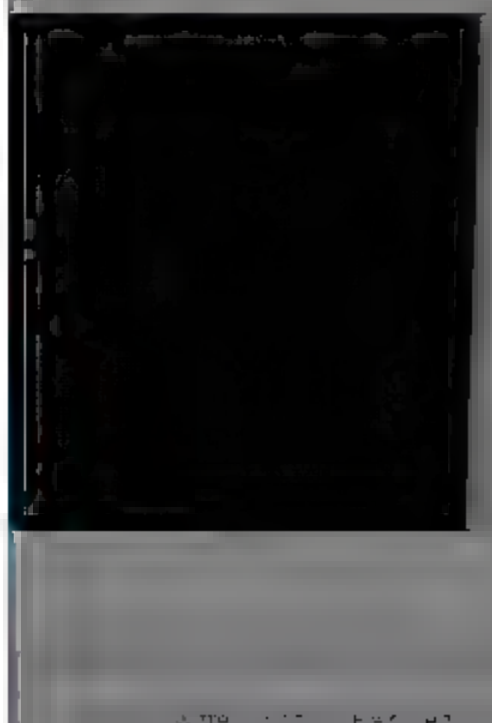

Andrew Cuff
@AndrewJCuff

Comms Director [redacted] & [redacted] III PhD History 2018 / Pro writing, comms tips according to the Arrakeen Attitude of the Knife Cut!

[redacted]

Home Moments

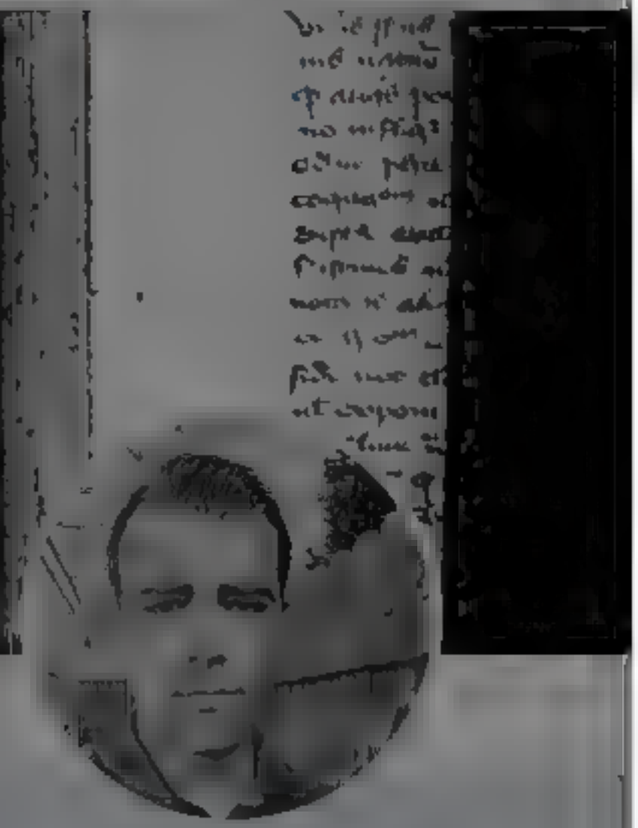

Andrew Cuff

@A[illegible]

Comms Director [illegible] & [illegible] III PhD History 2018 / Pro writing, comms tips according to the Arrakeen Attitude of the Knife. Cut!

[illegible]

I animated a few of the Dall E Mini generated sci fi images. Was hoping to do several more but the process is fairly time consuming. #dalle #dallemini twitter.com/western_bester

The media could not be played

5 15 63

Andrew Cuff
@AndrewJCuff

Follow

Replying to [illegible] @Babygravy9

West, this great work, great idea

5:19 AM · 20 Jun 2022

© 2022 Twitter About Help Center Terms Privacy policy Cookies Ads info

Log in

Home Moments

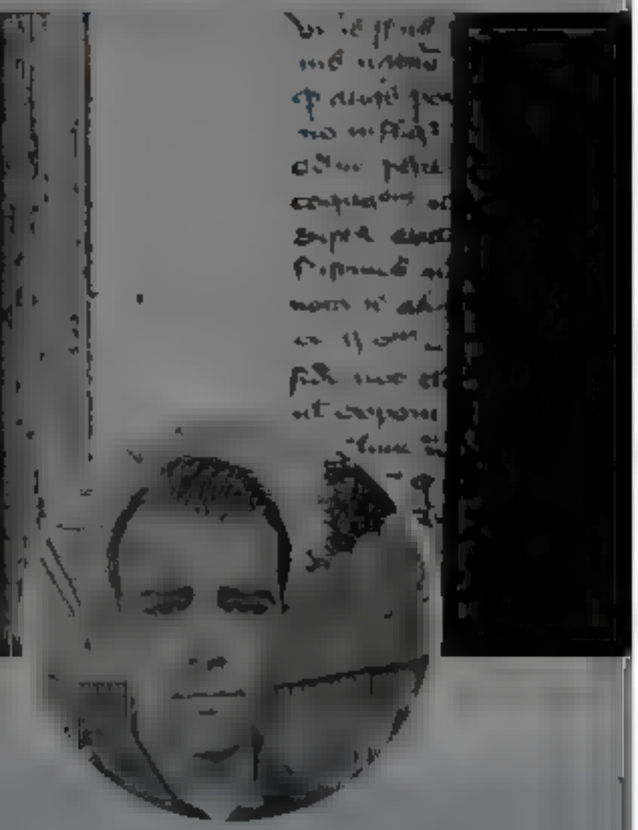

Andrew Cuff

@A [illegible] F

Comms D rector [illegible] &
[illegible] III PnD H story 2018 / Pro
wr ting, comms tips accord ng to the
Arrakeen Attitude of the Kn fe Cut!

[illegible]

[illegible]

— [illegible]

Andrew Cuff
@AndrewJCuff

Follow

A newsletter that clutters inboxes with dull notices is worse than a faux pas...it's digital littering.

If your scheduled missives aren't beautiful, informative, and provocative—rethink them.

While you're thinking, sign up for CREATED by @beckandstone.

5:34 AM [illegible]

Log In

[illegible]

Home
Moments
Log in
Auron MacIntyre @AuronMacIntyre
The GOP couldn't save you even if they wanted to but trust me they don't
Jack Posobiec @JackPosobiec
All but 14 Republicans voted for making Juneteenth a national holiday
4
7
72
Andrew Cuff
@AndrewJCuff
Follow
Replying to @AuronMacIntyre
They're not Grand, they're not Partisan...but at least they are Old.
1
Andrew Cuff
Comms Director
III PhD History 2018
Pro writing, comms tips according to the Arrakeen Attitude of the Knife. Cut!

By using Twitter's services you agree to [illegible] personalisation, and ads.

Home About Log in

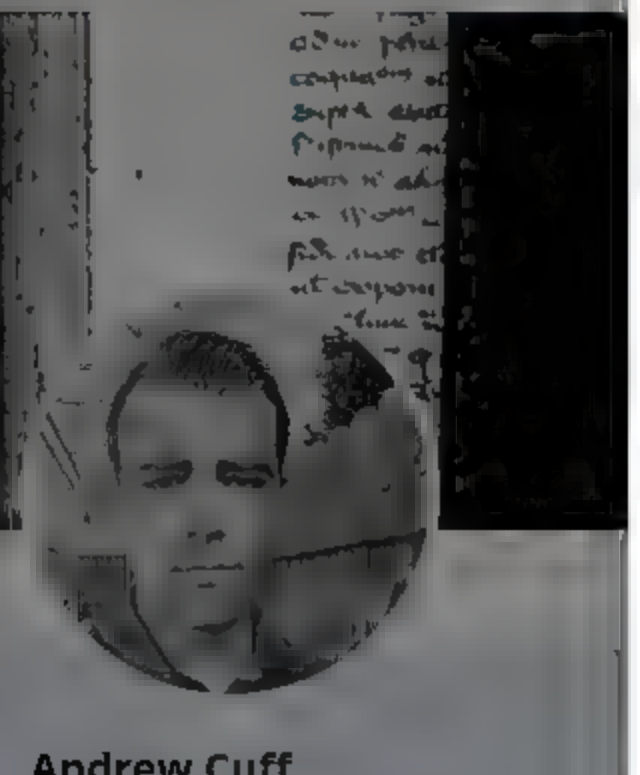

Andrew Cuff

@[illegible]

Comms Director [illegible] & [illegible] III PhD History 2018 / Pro writing, comms tips according to the Arrakeen Attitude of the Knife Cut!

[illegible]

[illegible]

Joe Kent for WA-3 @joekent16jan19 · 25m

Biden's reckless energy policies are crushing American families & establishment hacks like @HerreraBeutler are enabling the carnage

On day 1 I'll make it clear, either Biden reverses his energy policies or we withhold the federal budget. He chokes us at the pump, we choke back

The media could not be played

9 35 151

Andrew Cuff Follow
@AndrewJCuff

Replying to @joekent16jan19 @HerreraBeutler

Congress needs to threaten "no budget" more often.

The federal government doesn't deserve a blank check.

7:07 AM · 20 Jan 2022

Home Moments Log in

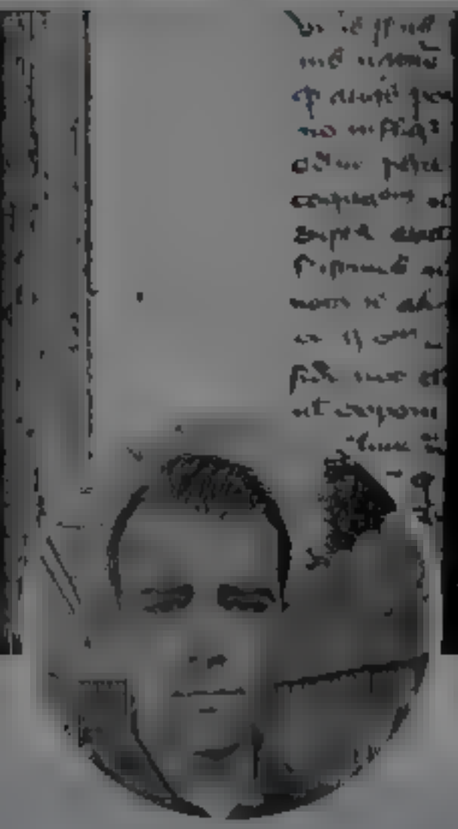

Andrew Cuff
@Andrew_Cuff

Follow

Siiiiiiiick

Chris Hayes @chrishayes
This is very very sick. twitter.com/JacobRubashkin

7:07 AM · 20 Jun 2022

2022 Twitter About Help Center Terms Privacy policy Cookies Ad info

Andrew Cuff

Comms Director & III PhD History 2018 Pro writing, comms tips according to the Arrakeen Attitude of the Knife. Cut!

By using Twitter's services you agree to [illegible] personal sat on, and ads.

Home About

Log in

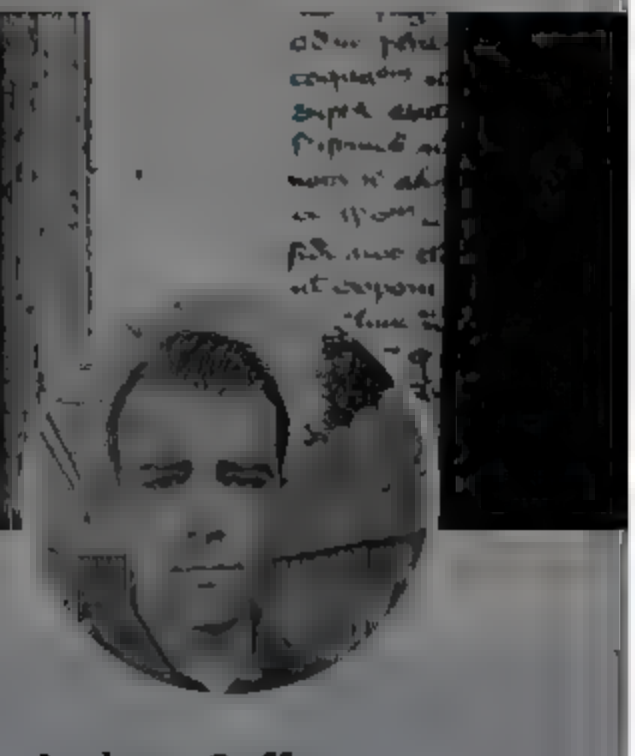

Andrew Cuff

@A[illegible]

Comms Director [illegible] & [illegible] III PhD History 2018 [illegible] Pro writing, comms tips according to the Arrakeen Attitude of the Knife Cut!

Andrew Cuff
@AndrewJCuff

Follow

Announcement: from now on, I'm going to base my personality on 100% genuine name, non-spook, Hunter Biden laptop "whistleblower" JACK MAXEY

8:33 AM · 20 Jun 2022

1 Like

© 2022 Twitter About Help Center Terms Privacy policy Cookies Ads info

By using Twitter's services you agree to our We and our partners operate globally and use cookies, including for analytics, personal sation, and ads.

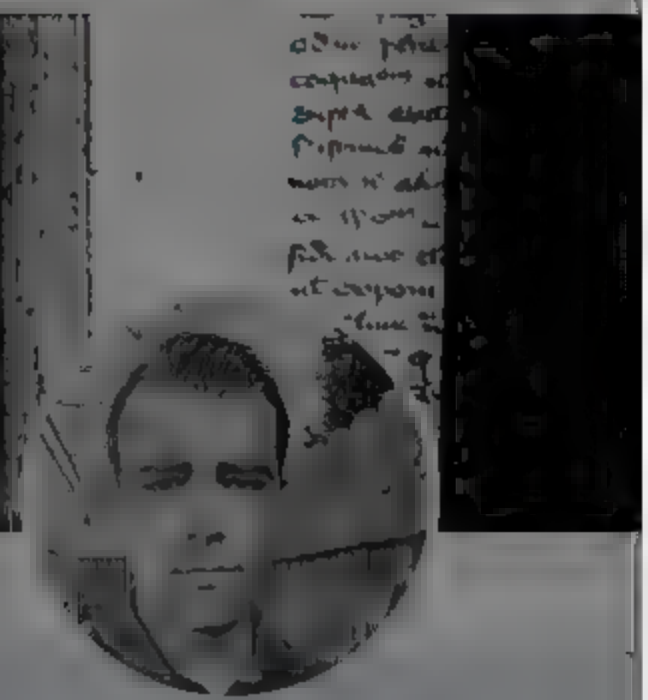

Andrew Cuff

Comms Director & PhD History 2018 Pro writing/comms tips according to the Arrakeen Attitude of the knife Cutl

Andrew Cuff
@Andrew_Cuff

Follow

Pumped to read this knock-off Philip Roth novel I found in The Times of Israel review pages
blogs.timesofisrael.com/the-plot-to-sa ...

results so that President Tr
our year term and changed
nd of Nazi country, doing th
t's enemies that equal if no
Nazis did. Martial Law was
titution was suspended, and
atic members of Congress ar
t are murdered. Many new

e wife of the man being investigated is
ested for violating President Trump's
omestic Terrorism Feminism" which
allows women to work, the male in a
rriage is the breadwinner and the femal
nemaker. Why was she arrested? Amon
er things, pro-trump officials wear an S
on their lapel, referring to the 2020
ction, standing for "Stop the Steal Sold
milar to the Nazi SS symbol). Illegal
migrants are killed – with a goal of two
housand a day – and their body parts give

5:55 PM · Jan 2022

© 2022 Twitter About Help Center Terms Privacy policy Cookies Ads info

Home Moments

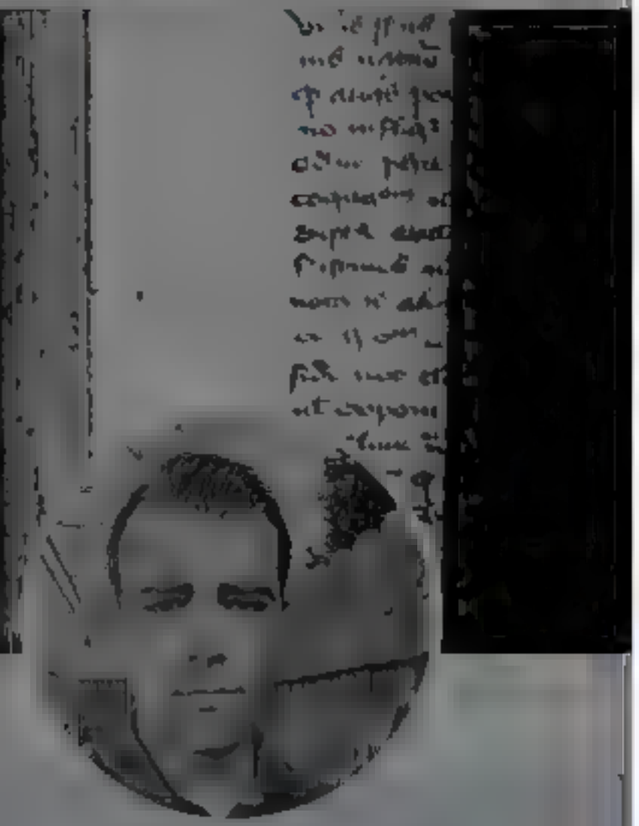

Andrew Cuff

@A[illegible]

Comms Director [illegible] & [illegible] III PhD History 2018 [illegible] Pro writing/comms tips according to the Arrakeen Attitude of the Knife. Cut!

[illegible]

[illegible]

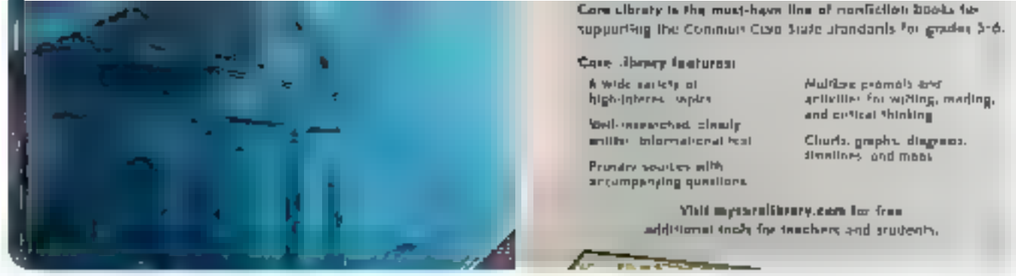

2 1

Andrew Cuff
@AndrewJCuff

Follow

Replying to @AccountMeta

The kids love these two absolute gems. Beautifully illustrated

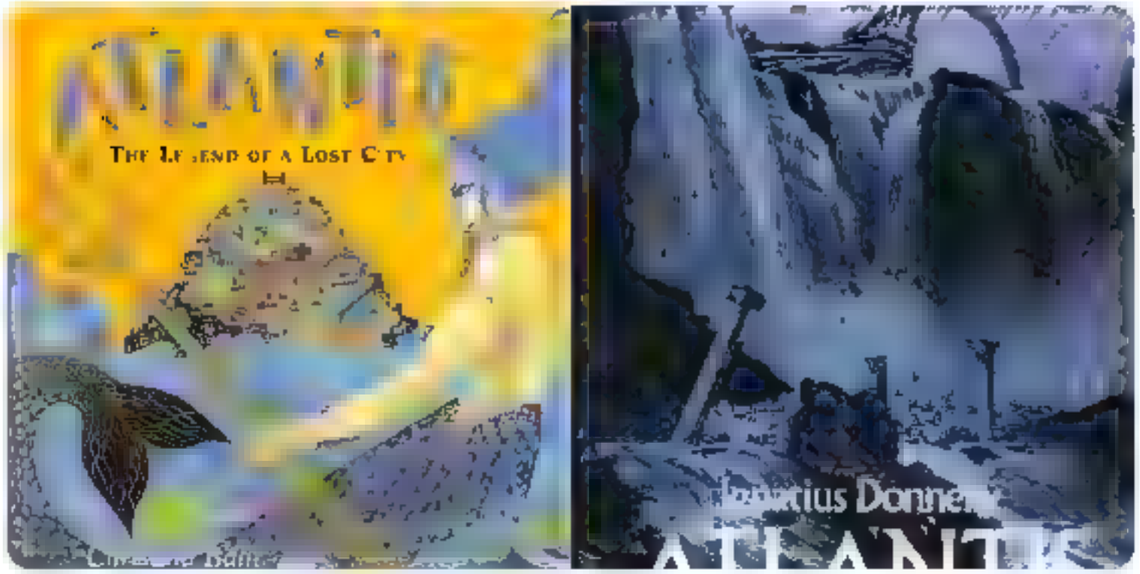

6:02 PM · 20 Jun 2022

Log in

[illegible]

© 2022 Twitter About Help Center Terms Privacy policy Cookies Ads [illegible]

Home Moments

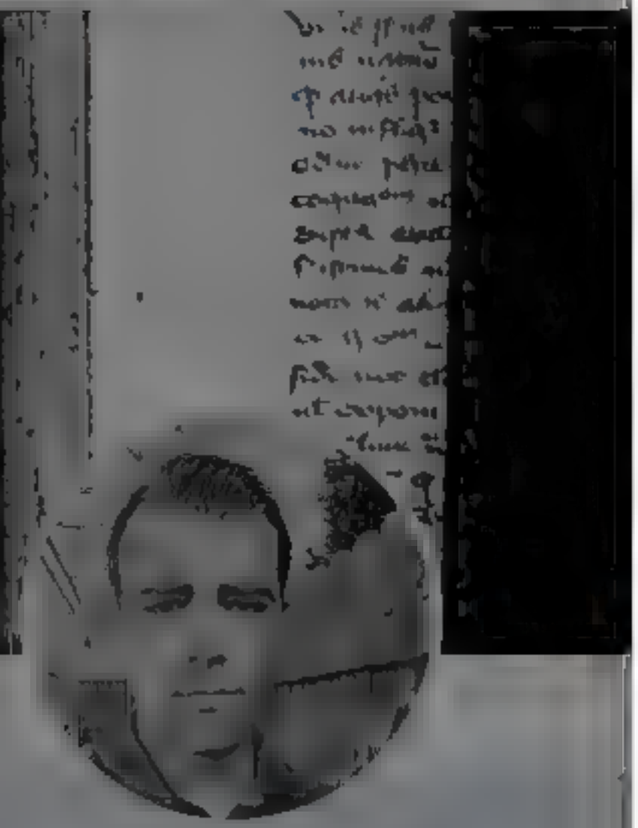

Andrew Cuff

@A

Comms D rector & III PhD H story 2018 Pro wr t ng/comms tips acc ord ng to the Arrakeen Attitude of the kn fe Cutl

Log In

3 1

Andrew Cuff
@AndrewJC tf

Fol ow

Reply ng to @A CuntMe a

They love the legend so much they altered their world map

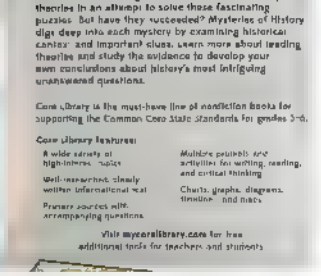
theories in an attempt to solve these fascinating puzzles. But have they succeeded? Mysteries of History digs deep into each mystery by examining historical context and important clues. Learn more about leading theories and study the evidence to develop your own conclusions about history's most intriguing unanswered questions.

Core Library is the must-have line of nonfiction books for supporting the Common Core State Standards for grades 3–6.

Core Library features:

- A wide variety of high-interest topics
- Well-researched, closely written informational text
- Primary sources with accompanying questions
- Multiple pathways and activities for writing, reading, and critical thinking
- Charts, graphs, diagrams, timelines, and maps

Visit mycorelibrary.com for free additional tools for teachers and students

3 1

Andrew Cuff @AndrewJCuff 2m

They love the legend so much they altered their world map

1

MetaParodyAccount @AccountMeta 1m

> Atlantis
> not in the Atlantic

Time for a geography unit

1

Andrew Cuff
@AndrewJCuff

Follow

Replying to @AccountMeta

It was utter pin the Atlantis on the donkey

6:06 PM · 20 Jun 2022

By using Twitter's services you agree to ... sonal sat on, and ads.

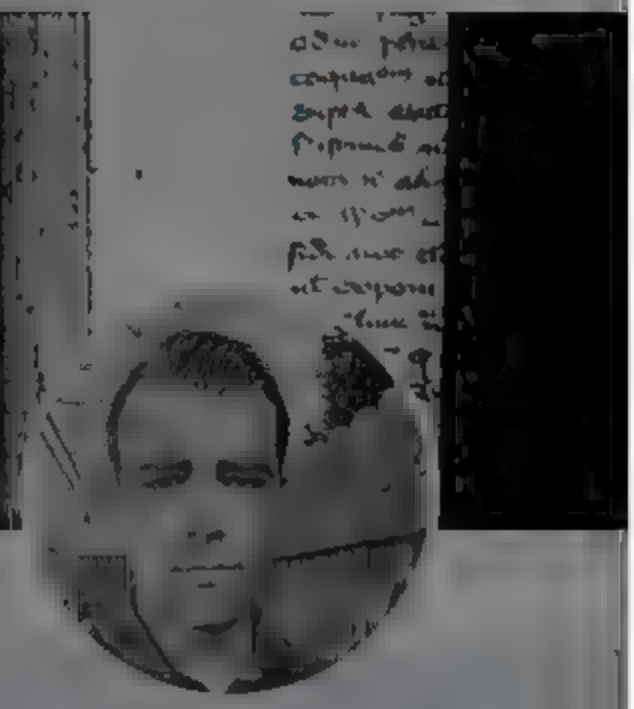

Andrew Cuff
@AndrewJCuff

Follow

Devastation of Europe's civilization and humanity, as told by Charles Lindbergh

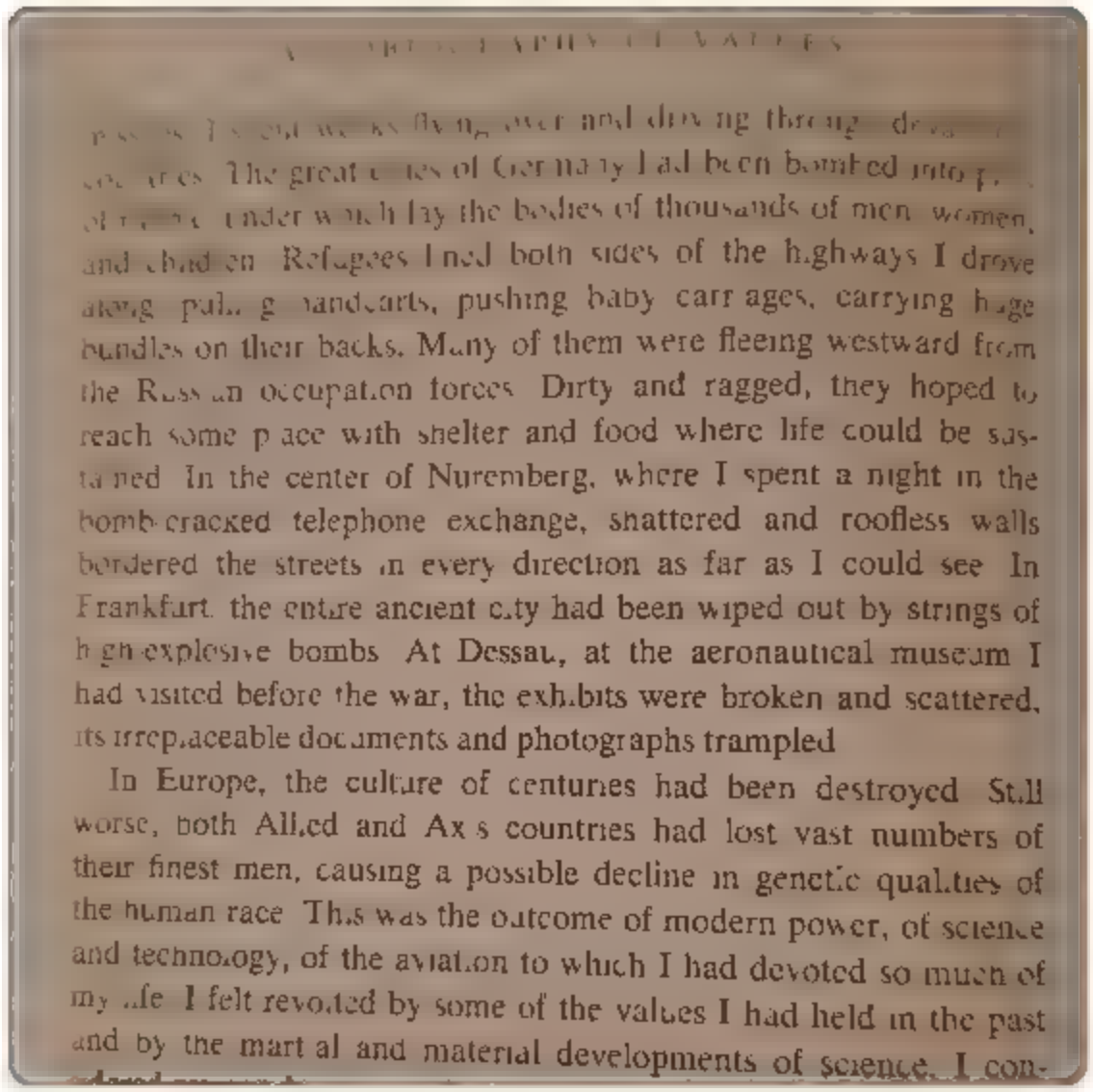

[illegible] I spent weeks flying over and driving through devastated countries. The great cities of Germany had been bombed into piles of rubble under which lay the bodies of thousands of men, women, and children. Refugees lined both sides of the highways I drove along, pulling handcarts, pushing baby carriages, carrying huge bundles on their backs. Many of them were fleeing westward from the Russian occupation forces. Dirty and ragged, they hoped to reach some place with shelter and food where life could be sustained. In the center of Nuremberg, where I spent a night in the bomb-cracked telephone exchange, shattered and roofless walls bordered the streets in every direction as far as I could see. In Frankfurt, the entire ancient city had been wiped out by strings of high-explosive bombs. At Dessau, at the aeronautical museum I had visited before the war, the exhibits were broken and scattered, its irreplaceable documents and photographs trampled.

In Europe, the culture of centuries had been destroyed. Still worse, both Allied and Axis countries had lost vast numbers of their finest men, causing a possible decline in genetic qualities of the human race. This was the outcome of modern power, of science and technology, of the aviation to which I had devoted so much of my life. I felt revolted by some of the values I had held in the past and by the martial and material developments of science. I con-

7:00 PM · 20 Jan 2022

© 2022 Twitter · About · Help Center · Terms · Privacy policy · Cookies · Ads info

Andrew Cuff
@A[illegible]

Comms Director [illegible] & [illegible] III PhD History 2018 [illegible] Pro writing/comms tips according to the Arrakeen Attitude of the Knife Cut!

By using Twitter's services you agree to

Home About

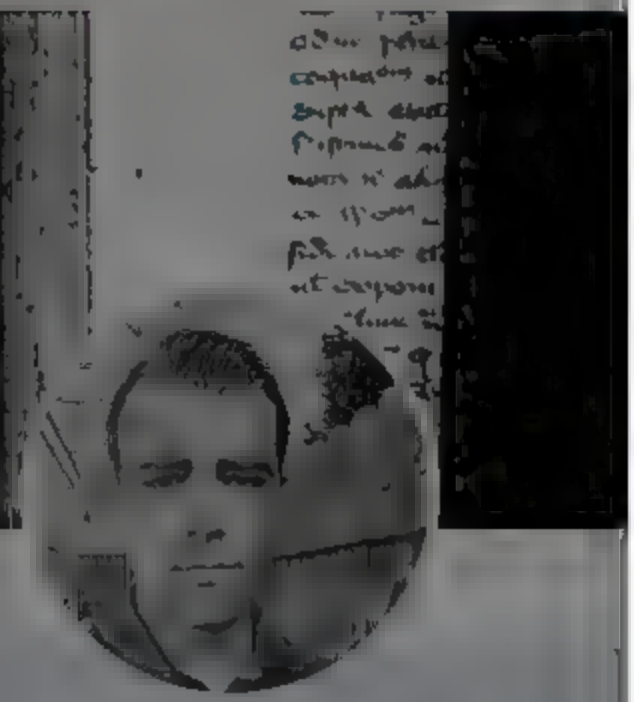

Andrew Cuff

@A[illegible]

Comms Director [illegible] & [illegible] III PhD History 2018 / Pro writing, comms tips according to the Arrakeen Attitude of the Knife. Cut!

[illegible]

Andrew Cuff
@AndrewJCuff

Follow

Give me a break. Everyone has a conspiracy theory.

If your system of government is this fragile...

Dan Sobovitz (He/Him) • 1st
Multilingual Digital Storyteller, working with EU ...
1h •

By now we know that #ConspiracyTheories are not funny; they are an imminent danger to fact-based democracies. That is why I am delighted and honoured to moderate the International Symposium of UNESCO and the European Jewish Congress on #CounteringConspiracyTheories Monday 10AM CET
If you can't make it to Brussels you can watch it live across UNESCO's social media. Most importantly #ThinkBeforeSharing!
Special thanks to Ariella Woitchik, Isabel Tamoj, and Karel Fracapane for brining me onboard!

UNESCO/ EJC event on Conspiracy Theories • 36 pages

unesco EJC

8:36 AM [illegible]

[illegible]sonal sat on, and ads.

Log in

Home Moments

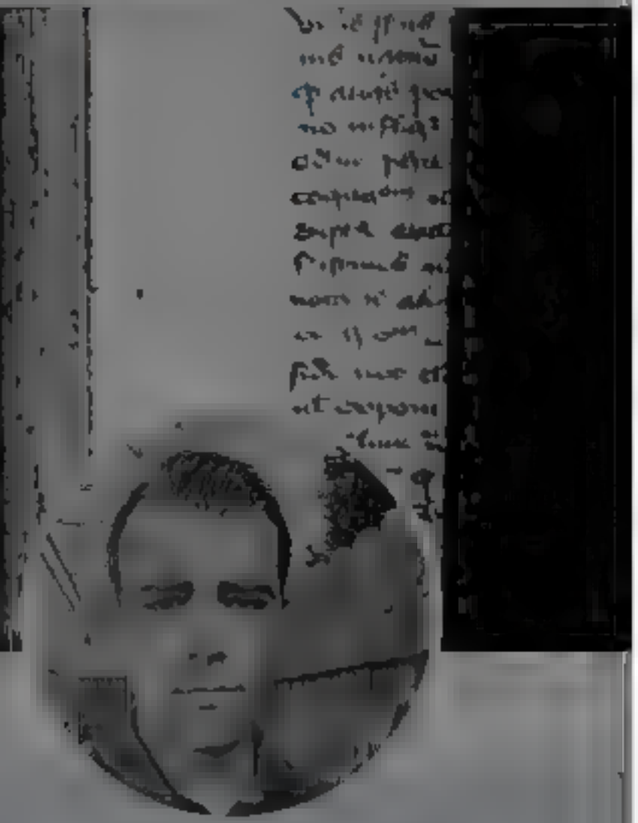

Andrew Cuff

Comms D rector & III PnD H story 2018 Pro wr ting, comms tips accord ng to the Arrakeen Attitude of the Kn fe Cult

3 5 16

Andrew Cuff
@AndrewJCuff

Follow

Reply ng to @SohrabAhmari @labornotes

Insofar as the labor movement seeks to ally with the Big Labor organizations, to enhance the power of Democrats bent on coercion, the labor left remains a profoundly unacceptable, tyrannical force.

7 39 AM 27 Jun 2022

1 Like

1

© 20 Twitter About Help Center Terms Privacy policy Cookies Ads

Log in

Home Moments Log in

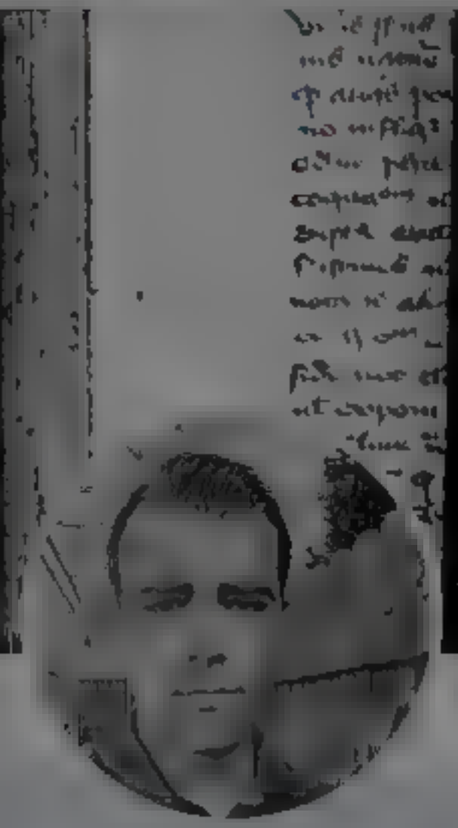

Andrew Cuff

Comms D rector & III PhD H story 2018 Pro wr ting, comms tips accord ng to the Arrakeen Attitude of the Kn fe Cut!

Andrew Cuff
@Andrew Cuff

Follow

This type of post is STILL Twitter gold and has been since 2016.

Gary Scheib @scheib_gary · 1h
Garland has demanded the transcripts. He has a tough prosecutor heading up a team plus grand juries. What he's not doing is showing his cards or indicting prematurely b4 flipping co-conspirators which these hearings will help achieve. Stay tuned, justice is coming.

2 8

40 PM 21 Jun 2022

1 Like

1

Twitter About Help Center erm Privacy po cy Co ies Ad n c

Home Moments

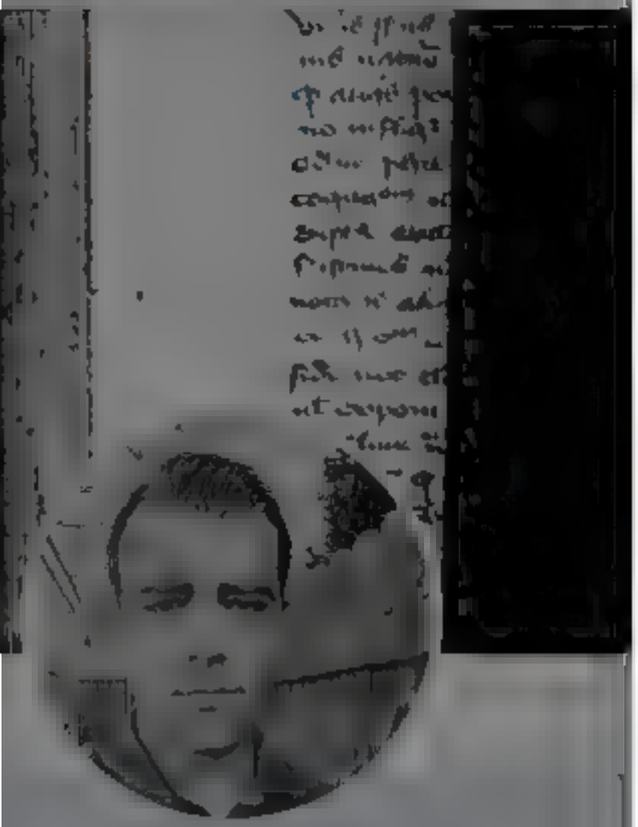

Log in

He has a tough prosecutor heading up a team plus grand juries. What he's not doing is showing his cards or indicting prematurely b4 flipping co-conspirators which these hearings will help achieve. Stay tuned, justice is coming.

2 8

1 2

Aiden @AidenBuzzetti · 3m

Garland has demanded the transcripts. He has a tough prosecutor heading up a team plus grand juries. What he's not doing is showing his cards or indicting prematurely b4 flipping co-conspirators which these hearings will help achieve

Stay tuned, justice is coming

1 1

Andrew Cuff
@Andrew Cuff

Follow

Replying to @AidenBuzzetti

Yes this should become copypasta for sure.

Patriots arrested, executed. Traitors in control.

3:47 PM · 21 Jun 2022

Andrew Cuff

Comms Director & III PhD History 2018 Pro writing, comms tips according to the Arrakeen Attitude of the Knife. Cut!

2022 Twitter Ab Help Center Terms Privacy policy Cookie Ads Info

Home
Moments
Log in
Andrew Cuff
Follow
Justice is coming!!!
Justice: twitter.com/AidenBuzzetti/ ...
Andrew Cuff
Comms Director
III PhD History 2018
Pro writing, comms tips according to the Arrakeen Attitude of the Knife. Cut!

Home Moments

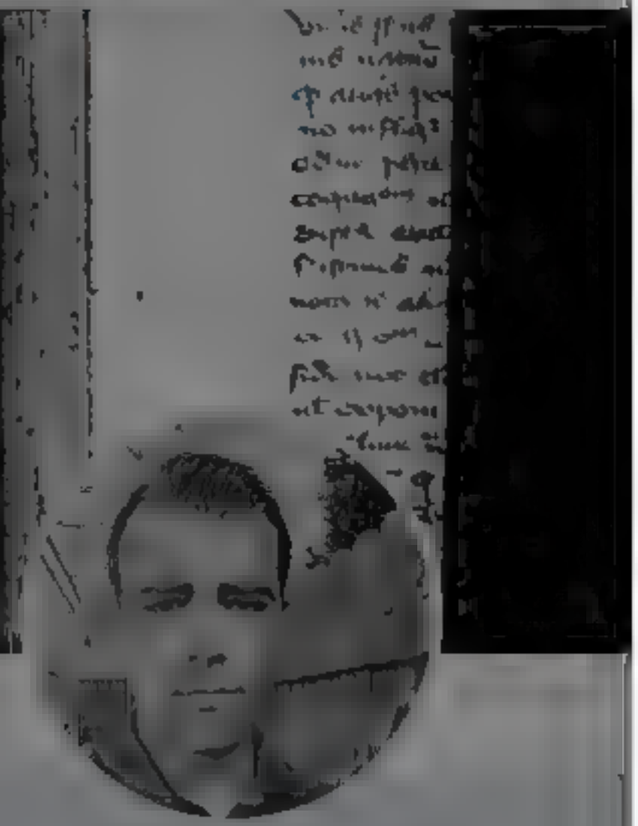

Andrew Cuff

Comms D rector & III PhD H story 2018 Pro wr ting, comms tips accord ng to the Arrakeen Attitude of the Kn fe Cult

Andrew Cuff
@AndrewJC_ff

Follow

Conservatives need to get out ahead of this push for "driverless cars."

The freedom to drive when and where we want is fundamental to our liberty.

If driverless cars become the norm—as that industry wants—we lose that freedom to the central planners.

6:46 PM · 21 Jun · 0...

Log in

Home Moments

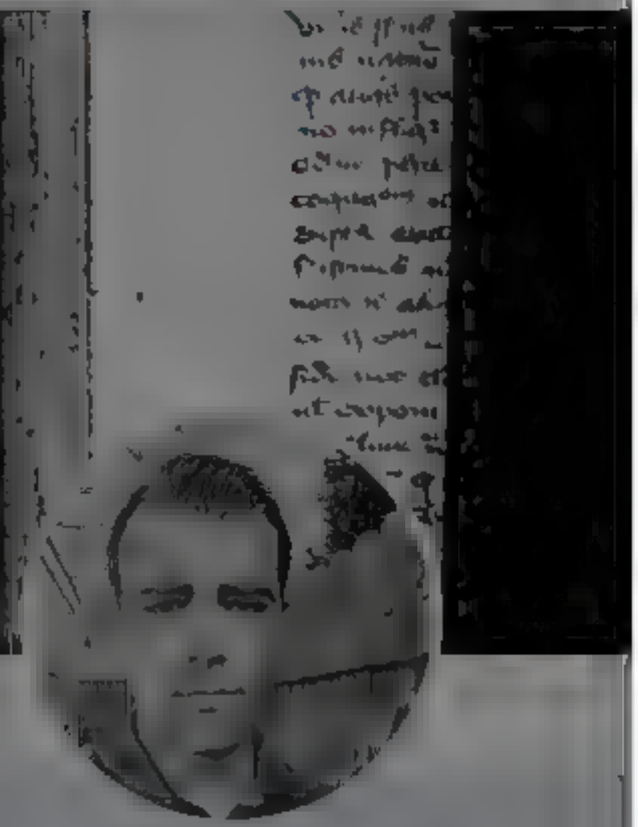

Andrew Cuff

@A [illegible]

Comms D rector [illegible] &
[illegible] III PhD H story 2018 [illegible] Pro
wr t ng/comms tips accord ng to the
Arrakeen Attitude of the kn fe Cutl

[illegible]

[illegible]

[illegible]

1 1 4

Andrew Cuff
@AndrewJC [illegible]tf

Follow

There are Republicans who masquerade as conservatives gleefully supporting this new tech.

They'll surely come to regret it when all driving is "temporarily cancelled" in the next "climate emergency."

Two weeks to stop the smog.

6:49 PM · 21 Jun · 0...

2 Likes

1 2

Andrew Cuff @Andrew Cuff · 43m

It's supply and demand. If a new tech disp aces an o:d, it's not long before you need a specia permit to have your nostalgia for the freedom of an open road

Say no to driverless cars, not because they're dangerous, but because they' l be another brick in th:s open-air prison

1

Log in

By using Twitter's services you agree to ... rsonalisation, and ads.

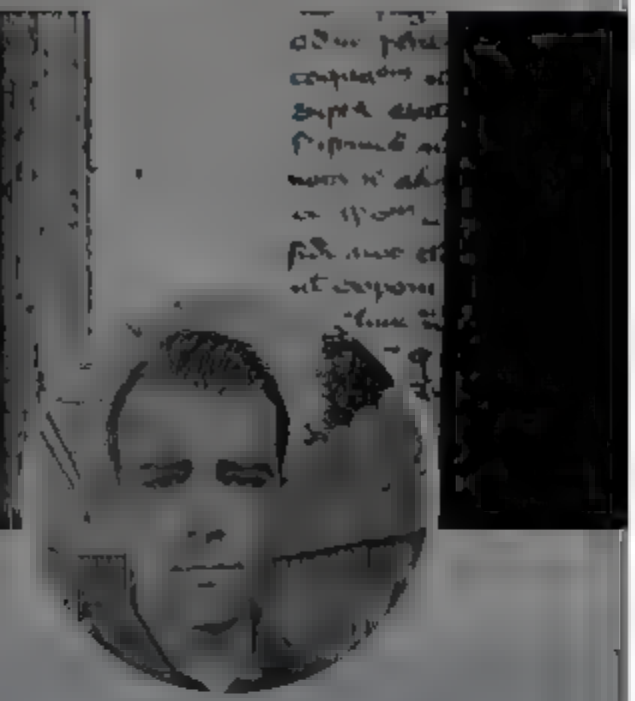

Andrew Cuff

Comms Director ... & ... PhD History 2018 ... Pro writing/comms tips according to the Arrakeen Attitude of the Knife Cut!

1 1 4

Andrew Cuff @AndrewJCuff · 1h

There are Republicans who masquerade as conservatives gleefully supporting this new tech

They'll surely come to regret it when all driving is "temporarily cancelled" in the next "climate emergency."

Two weeks to stop the smog

1 2

Andrew Cuff
@AndrewCuff

Follow

It's supply and demand. If a new tech displaces an old, it's not long before you need a special permit to have your nostalgia for the freedom of an open road.

Say no to driverless cars, not because they're dangerous, but because they'll be another brick in this open-air prison.

6:52 PM · 21 Jun 2022

1 Like

1

© 2022 Twitter · About · Help Center · Terms · Privacy policy · Cookies · Ads info

Home Moments Log in

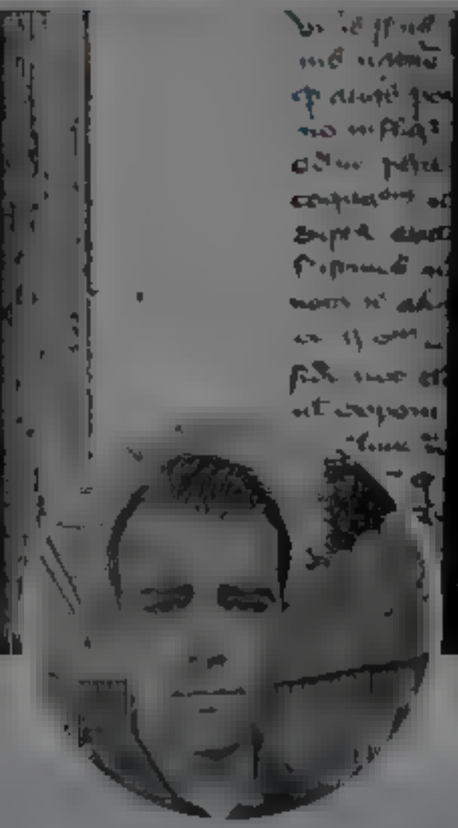

Andrew Cuff

@A[illegible]

Comms Director [illegible] & [illegible] PhD History 2018 / Pro writing/comms tips according to the Arrakeen Attitude of the Knife. Cut!

[illegible]

[illegible]

[illegible]

Andrew Cuff
@Andrew_Cuff

Follow

Before he taught at New Oxford High School, students reloaded their ammunition in shop class, often carrying rifles into school to hunt at the end of the day. "It wasn't a big thing."

Better days, @K_Dubya15.

YDR online @ydrcom

"Who better to protect my kids than me. I don't ever want to outsource that," said former Adams County teacher Keith Williams.

rssfeeds.ydr.com/~/699214558/0/...

8:43 AM · 22 Jun 2022

1 Like

1

© 2022 Twitter · About · Help Center · Terms · Privacy policy · Cookies · Ad info

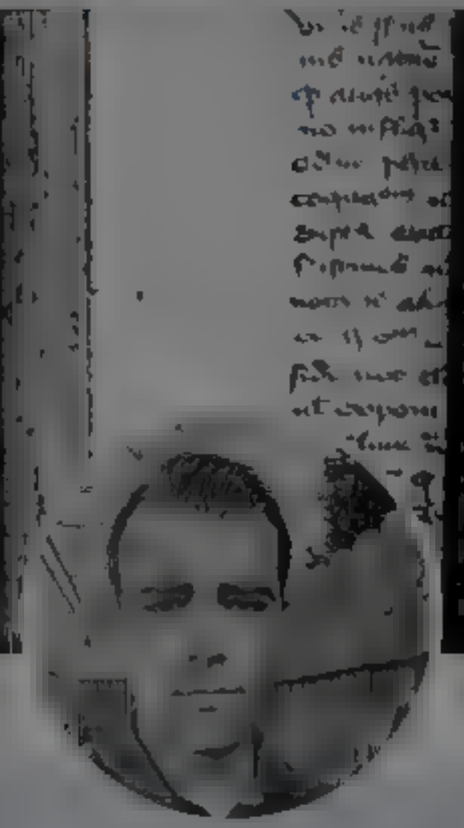

Andrew Cuff

Comms D rector & III PhD H story 2018 Pro wr ting, comms tips accord ng to the Arrakeen Attitude of the Kn fe Cut!

Andrew Cuff
@Andrew Cuff

Follow

"Amid the ceaseless chatter of 21st century society it is enough to be stopped in your tracks by the ringing of a church bell or the howl of a wolf." Very nice @BDSixsmith

I hope that poetry enriches life in a holistic sense. I hope that it can make us more appreciative, sensitive, passionate, grounded, thoughtful, knowledgeable and wise. Some people claim to have had such experiences. Rod Dreher's book *How Dante Can Save Your Life*, for example, explores how the author of *The Divine Comedy* can be a source of "solace and strength."

Yet the impact of poem can be enough. Amid the ceaseless chatter of 21st Century society it is enough to be stopped in your tracks by the ringing of a church bell or the howl of a wolf. In such moments, life means something, and its meaning can be measured not just by our words but by the tingle in our spine and the lump in our throat.

Ben Sixsmith is an English writer living in Poland.

11:14 AM · 22 Jan 2022

1 Retweet **3** Likes

1 3

© 2022 Twitter About Help Center Terms Privacy policy Cookies Ads info

By using Twitter's services you agree to our We and our partners operate globally and use cookies, including for analytics, personalisation, and ads.

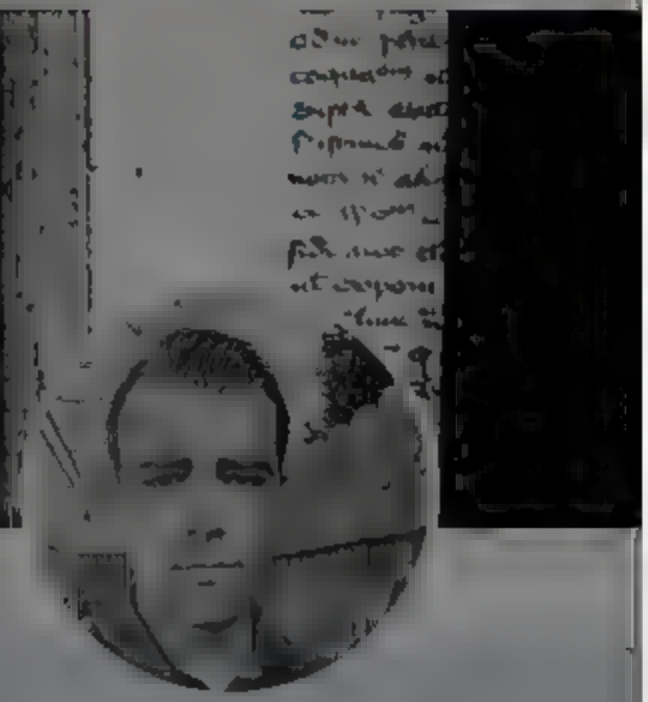

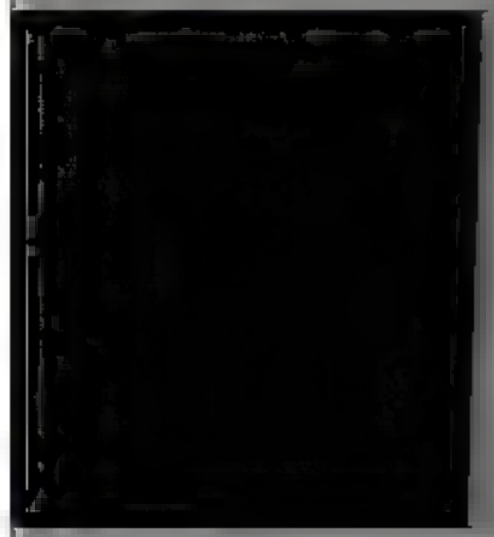

Andrew Cuff

Comms Director & PhD History 2018 / Pro writing, comms tips according to the Arrakeen Attitude of the Knife Cut!

Auron MacIntyre @AuronMacIntyre 2m

In theory the "nudge" style of technocratic government guides citizens to make better choices while they maintain individual freedom

In practice it means banning cigarettes while fentanyl and gang members flood over the boarder and junkies shoot up outside your kid's school

> **The Wall Street Journal** @WSJ
> The Biden administration unveiled a plan to mandate the removal of nearly all nicotine from cigarettes, a plan that would upend the $95 billion U.S. cigarette industry and, health officials say, prompt millions of people to quit smoking on.ws/3tNCZoz

9 30 174

Andrew Cuff
@AndrewJCuff

Follow

Replying to @AuronMacIntyre

People are being "nudged" into cutting off their genitals and volunteering to LARP as soldiers in Ukraine. It's gone far enough, Cass.

5:3_ PM · 22 Jun 2022

3 Likes

3

© 2022 Twitter About Help Center Terms Privacy policy Cookies Ads info

By using Twitter's services you agree to ... sonal sat on, and ads.

Home About

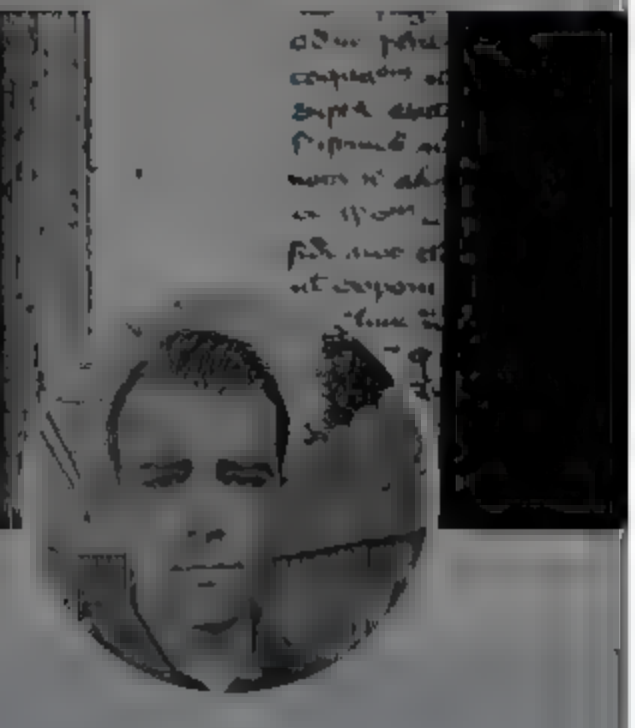

Andrew Cuff

Comms Director ... & ... III PhD History 2018 / Pro writing, comms tips according to the Arrakeen Attitude of the Knife. Cut!

you, they're fucking useless

5 9 49

Andrew Cuff @AndrewJCuff 38m

1 1 3

nick "lindy"quist @nick_lindquist 37m
the washington post has never been more correct

1 1

Andrew Cuff
@Andrew Cuff

Follow

Replying to @nick_lindquist

It's a great piece by @cjciaramella. He can't help that he's libertarian

5:27 PM · 22 Jun 2022

Log in

...022 Twitter Ab... Help Center Term... Privacy policy Cookies Ads info

Home Moments

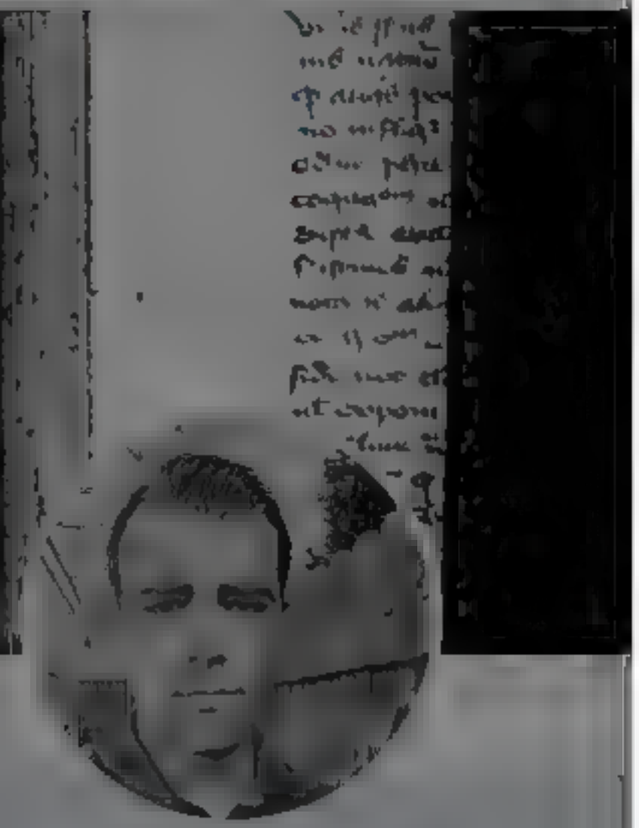

Andrew Cuff

@A[illegible]

Comms Director [illegible] & [illegible] PhD History 2018 / Pro writing/comms tips according to the Arrakeen Attitude of the Knife. Cut!

[illegible]

[illegible]

nick "lindy"quist @nick_lindquist · 2h

tsa counts confiscating water bottles, peanut butter, and mustard as a win. it's like a contest to see how many useful, harmless items they can steal from you. they're fucking useless.

6 11 66

Andrew Cuff

@AndrewJCuff

Follow

Replying to @nick_lindquist

5:20 PM · 2[illegible] Jun 2[illegible]

1 Retweet **3** Likes

1 1 3

nick "lindy"quist @nick_lindquist · 1h

Replying to @AndrewJCuff

Have an account? Log in

[illegible]

Home Moments

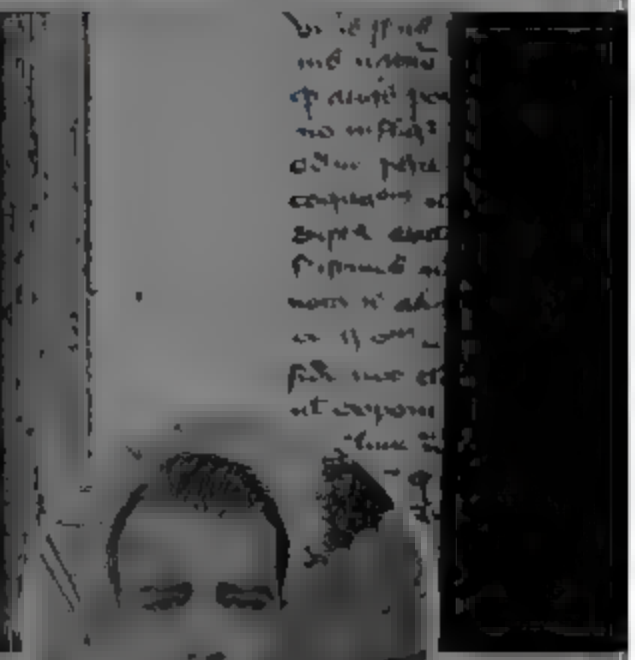

Andrew Cuff

@A[illegible]

Comms Director [illegible] & [illegible] III PhD History 2018 / Pro writing, comms tips according to the Arrakeen Attitude of the Knife Cut!

[illegible]

Donald Trump 54%
Ron DeSantis 12%
Mike Pence 10%
Ted Cruz 4%
Nikki Haley 4%
Marco Rubio 3%
Mike Pompeo 2%
Greg Abbott 1%
Someone Else 1%
Undecided 10%

408 LV | 5/23-5/24

1 4 7

Andrew Cuff
@AndrewJCuff

Follow

Replying to @PollProjectUSA @SteakforPodcast @TheZogbyPol

Mike Pence polling 10x higher than I expected.

7:35 PM · 22 Jun 2022

© 2022 Twitter About Help Center Terms Privacy policy Cookies Ads Info

Log in

Home Moments

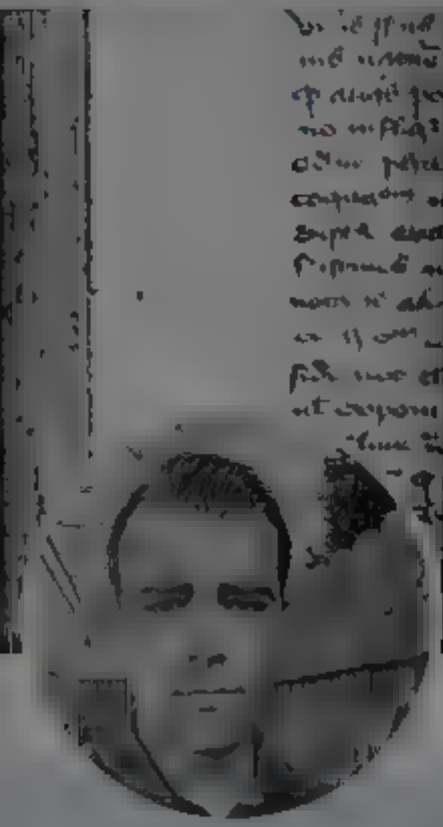

Andrew Cuff

Comms D rector & III PhD H story 2018 Pro wr ting, comms tips accord ng to the Arrakeen Attitude of the Kn fe Cut!

Micah Meadowcroft @M caheadowcroft 14m

Sti l on the hunt for the r ght l fe ong earning mathematics text or course; any suggestions?

1 5

Andrew Cuff
@Andrew Cuff

Follow

Rep ying to @M caheadowcroft

Have you looked at Calculus for Everyone by @MitchOStokes

8 19 PM 22 Jn 2022

1

Micah Meadowcroft @M caheadowcroft 9m

Replying to @Andrew Cuff @MitchOStokes

No, but any NSA connection is an endorsement n my book. Thank you

1

Twitter About Help Center erm Privacy po c, Cookies Ads n o

By using Twitter's services you agree to our We and our partners operate globally and use cookies, including for analytics, personalisation, and ads.

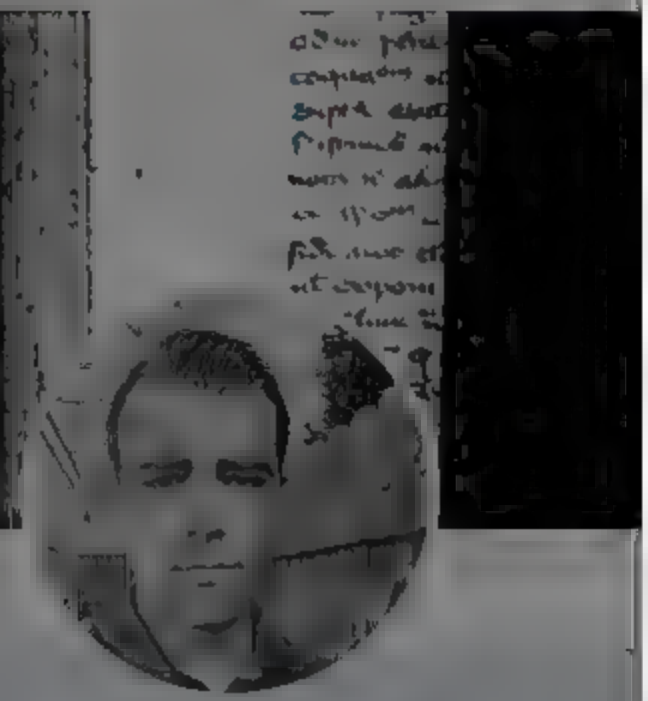

Andrew Cuff

Comms Director [redacted] & [redacted] III PhD History 2018 / Pro writing, comms tips according to the Arrakeen Attitude of the Knife Cut!

[redacted]

Edward N Luttwak @ELuttwak · 49m

Ukraine's wheat cannot reach the Romanian port of Costanza by rail, just as Western aid cannot arrive by rail, without time consuming transfers from wide "Russian" 1,520 mm gauge wagons to standard 1,435 mm (4 ft 8+½ in) wagons. But a 3rd rail could be installed quickly

7 6 33

Andrew Cuff
@AndrewJCuff

Follow

Replying to @ELuttwak

This is kibbutzing, you are hereby banned from FIDE

7:59 PM · [redacted] 2022

© Twitter About Help Center Terms Privacy policy Cookies Ads info

By using Twitter's services you agree to ... rsonal sat on, and ads.

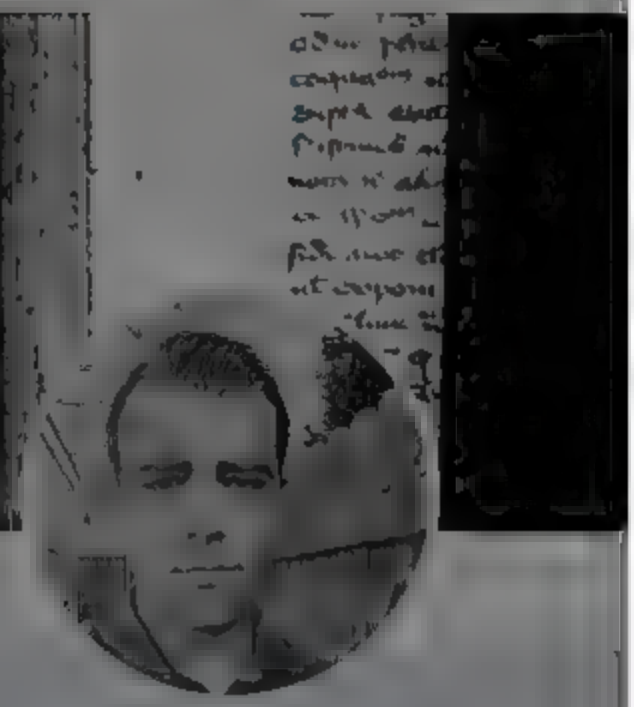

Andrew Cuff

Comms Director ... & ... III PhD History 2018 ... Pro writing/comms tips according to the Arrakeen Attitude of the Knife Cut!

had visited before the war, the exhibits were broken and scattered, its irreplaceable documents and photographs trampled.

In Europe, the culture of centuries had been destroyed. Still worse, both Allied and Axis countries had lost vast numbers of their finest men, causing a possible decline in genetic qualities of the human race. This was the outcome of modern power, of science and technology, of the aviation to which I had devoted so much of my life. I felt revolted by some of the values I had held in the past and by the martial and material developments of science. I considered ...

2 4 11

Andrew Cuff @AndrewJCuff · 1h
1976

Year after year, I watched the cities of the world enlarge and become more standardized. Their streets filled with similar vehicles and with people in Westernized clothes. New buildings in Beirut, Rio, and Chicago looked the same. Riots and crime in Washington were not unlike riots and crime in Manila. I became alarmed by the exponentially mounting complication, luxury, and cost of cities—not by the cost in money, but by the cost in irreplaceable resources of the earth.

1

Andrew Cuff
@Andrew_Cuff

Follow

wine bar with 'gf'

and Europeans. You know, if I could be reincarnated, I'd like to be a game warden said as we sat at an evening campfire, "I'd like to be a Masai *moran*, a warrior, a hundred years ago. Just think of going off on one of those raiding parties and bringing back all the cattle you could steal, and a lot of squealing little Kikuyu girls for wives."

"We have known freedom far greater than yours," a Masai told me. It disturbed me to have my freedom challenged. I had grown up and lived with the belief that I possessed great freedom, that mine was "the land of the free," where every man could carry on according to his wish. I had the freedom of farm life in Minnesota, the freedom to choose the occupation I wanted to follow, and then the freedom to fly over the world as man had never flown over it before. Of course I had no opportunity to take part in cattle raids or raids to capture women. That would have been unrespectable, illegal, and uncivilized.

8:02 PM · 22 Jun 2022

© 2022 Twitter · About · Help Center · Terms · Privacy policy · Cookies · Ads info

By using Twitter's services you agree to our We and our partners operate globally and use cookies, including for analytics, personal sation, and ads.

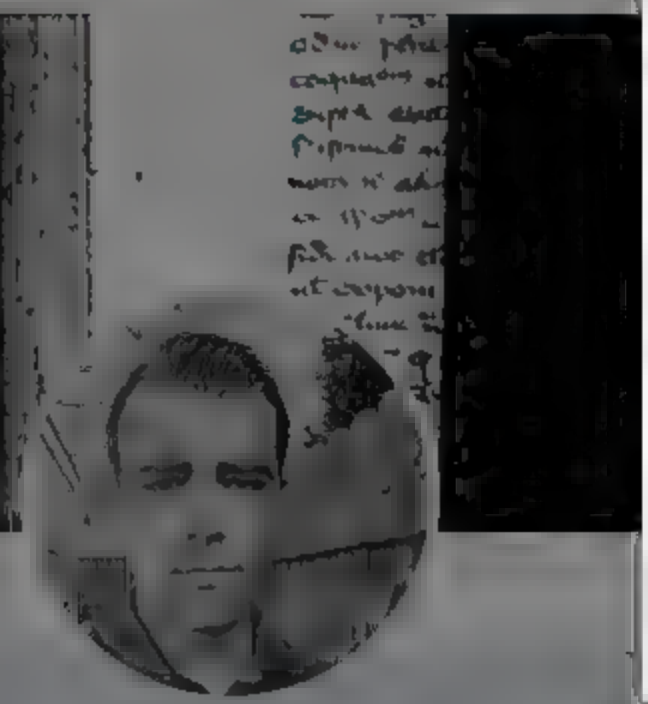

Catharine O'Neill @cathpone · 12m

really hope @TuckerCarlson runs for office someday That's all

2 2 15

Andrew Cuff
@Andrew_Cuff

Follow

Replying to @cathpone @TuckerCarlson

In the office he currently holds, he is more powerful than in any other he could run for.

8:54 PM · [illegible] 2021

© 2021 Twitter About Help Center Terms Privacy policy Cookies Ads info

Andrew Cuff

@A[illegible]

Comms Director [illegible] & [illegible] III PhD History 2018 [illegible] Pro writing/comms tips according to the Arrakeen Attitude of the knife Cutl

[illegible]

[illegible]

[illegible]

By using Twitter's services you agree to our ... We and our partners operate globally and use cookies, including for analytics, personal sation, and ads.

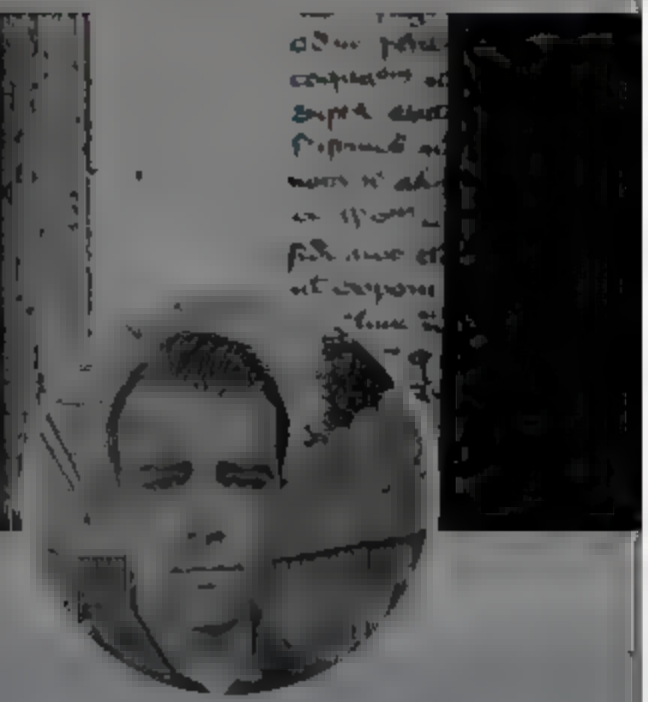

Andrew Cuff
@AndrewJCuff

Follow

This is good, but I'd really like to see a scientific poll of FL-7. I'm confident we'd see Sabatini leading by a significant margin.

Rep. Anthony Sabatini @AnthonySabatini
BREAKING: We just WON the Casselberry Chamber of Commerce Hob Nob straw poll, the first political straw poll of the year HUGE!

5:18 PM · 22 Jun 2022

3 Likes

1 3

FloridaImperium @FloridaImperium · 4h
Replying to @AndrewJCuff
So true

Andrew Cuff
@AndrewJCuff

Comms Director ... & ... III PhD History 2018 ... Pro writing/comms tips according to the Arrakeen Attitude of the Knife Cut!

© 2022 Twitter · About · Help Center · Terms · Privacy policy · Cookies · Ads info

By using Twitter's services you agree to
sonal sat on, and ads.

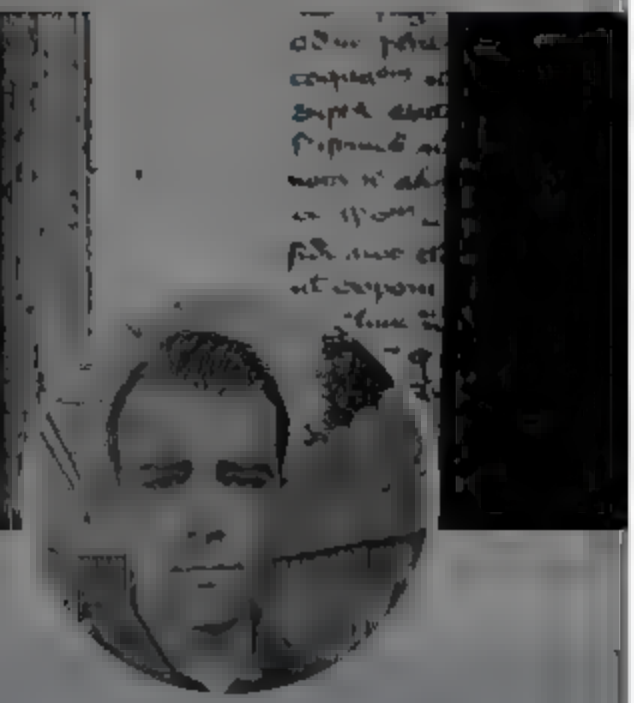

Andrew Cuff

@A g F

Comms D rector &
III PhD H story 2018 / Pro
wr ting, comms tips accord ng to the
Arrakeen Attitude of the Kn fe Cut!

GSV Bemusement Park @GSVBemusementPk 3h
That word does not mean what you think it means, and I don't think you understand the b ood junkies at al If you think they need persuasion to fight.

1

Andrew Cuff
@Andrew Cuff
Follow

Rep ying to @GSvBemusementPk @AuronMacintyre

Sure, these Reddit guys were not persuaded, nudged, or memed in any way

klb000 3 da

About 60 people with their heads on straight including myself left

Wait, left? From Ukraine?

5 Reply Give Award Share Report Save Follow

[deleted]

Left the legion. Some are staying to help refugees - some going home. But it is clear that going to Kyiv with the legion is nearly a fucking death sentence. A medic died the day after he got to the front, another guy tried shooting an AK at an APC and was killed immediately, a 10 man team was nearly wiped out - 8 killed and 2 crawled away. Your body w not be retrieved from the frontlines either

31 Reply Share Report Save Follow

8:46 PM 22 n 2022

1

GSV Bemusement Park @GSvBemusementPk 3h
Rep ying to @Andrew Cuff @AuronMac ntyre
repeat; "nudge" does not cover th s sort of th ng, *even* if you think Americans were only wi ng to go over & fight as the result of an omn present propaganda effort. It's about technocratic meddling to effect outcomes at scale without the crud ty of mak ng them mandatory

1

GSV Bemusement Park @GSvBemusementPk 3h
Also, one Redd.t comment that could easily have come from Russian

Home Moments

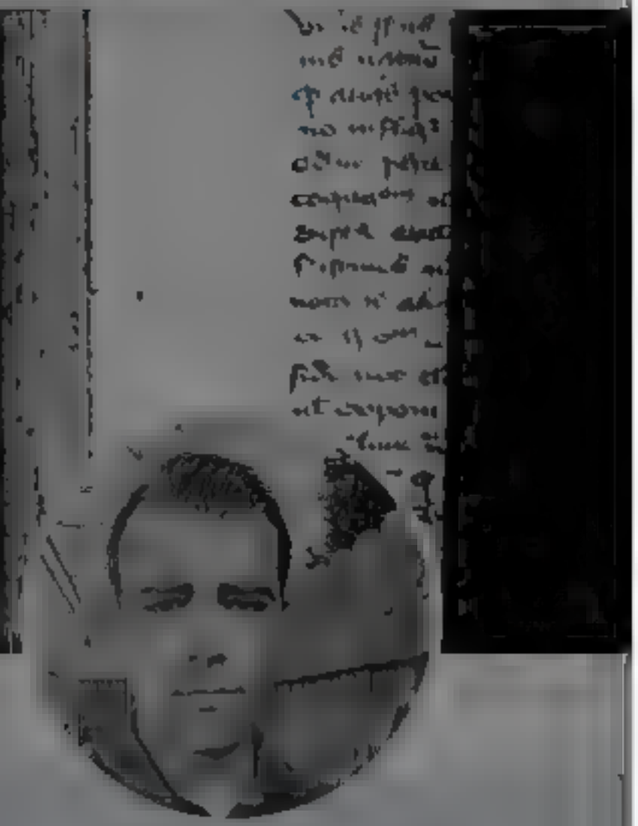

Andrew Cuff

Comms D rector & III PhD H story 2018 Pro wr ting, comms tips accord ng to the Arrakeen Attitude of the Kn fe Cult

Andrew Cuff
@AndrewJC_tf

Follow

Conservatives need to get out ahead of this push for "driverless cars."

The freedom to drive when and where we want is fundamental to our liberty.

If driverless cars become the norm—as that industry wants—we lose that freedom to the central planners.

6:46 PM · 21 Jun 0..

Log in

Tweet

Something went wrong. Try reloading

Retry

Don't miss what's happening

Log in

Sign up

Did someone say ... cookies?

Twitter and its partners use cookies to provide you with a better, safer and faster service and to support our business. Some cookies are necessary to use our services, improve our services, and make sure they work properly. Show more about your choices.

Accept all cookies

Refuse non-essential cookies

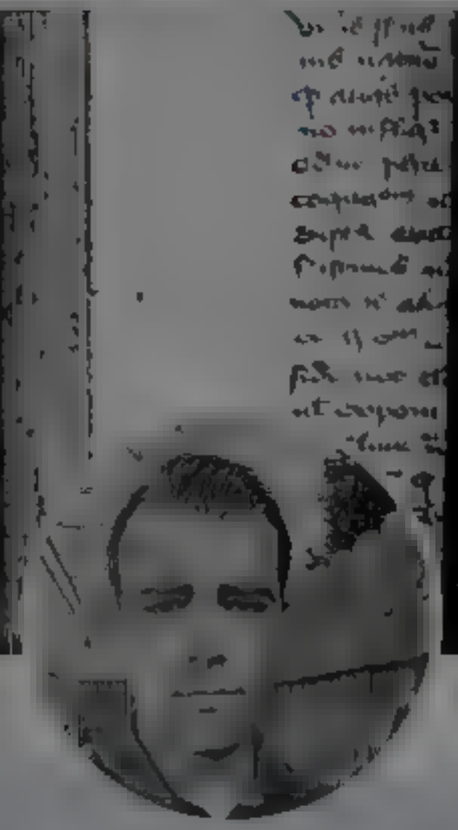

Andrew Cuff

Comms D rector & III PhD H story 2018 Pro wr ting, comms tips accord ng to the Arrakeen Attitude of the Kn fe Cut!

Andrew Cuff
@AndrewJCuff

Follow

A must-read skewering of Biden's little task force of historians—whose "wisdom" has done no service to him or to the historian's craft.
@CarlSchramm in @theammind

5:57 AM 2022

About Help Center Terms Privacy policy Cookies Ads info

By using Twitter's services you agree to our ... We and our partners operate globally and use cookies, including for analytics, personalisation, and ads.

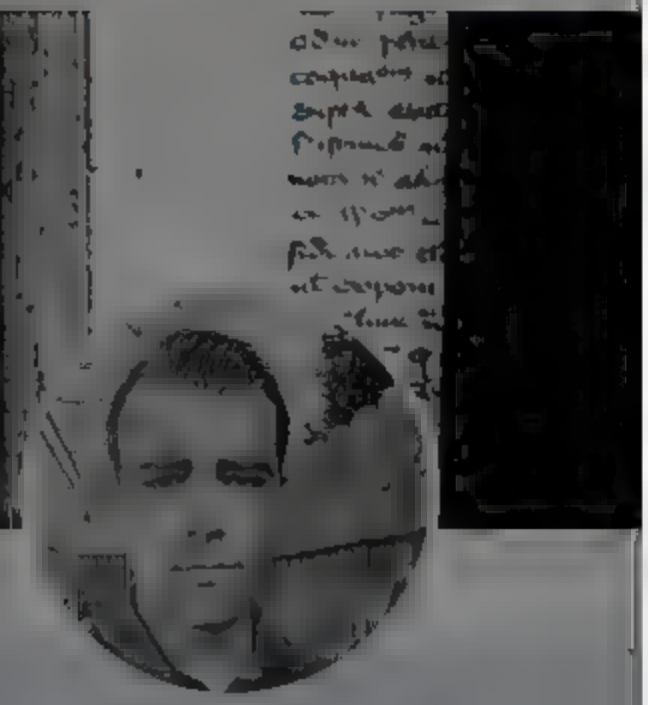

Andrew Cuff

@Andrew Cuff

Follow

Real investigative journalism means telling the public just how much $ Arizona spent on its 1 brick of potassium cyanide

The state of Arizona is preparing to kill death row inmates using hydrogen cyanide, the same lethal gas that was deployed at Auschwitz.

Documents obtained by the Guardian reveal that Arizona's department of corrections has spent more than $2,000 in procuring the ingredients to make cyanide gas. The department bought a solid brick of potassium cyanide in December for $1,530.

It also purchased sodium hydroxide pellets and sulfuric acid which are intended to be used to generate the deadly gas. The gas chamber itself, built in 1949 and disused for 22 years, has been dusted off and, according to the department, "refurbished".

10:32 AM · 23 Jun 2022

© 2022 Twitter · About · Help Center · Terms · Privacy policy · Cookies · Ad info

Andrew Cuff

@A...

Comms Director ... & ... PhD History 2018 / Pro writing/comms tips according to the Arrakeen Attitude of the Knife Cut!

By using Twitter's services you agree to our
We and our partners operate globally and use cookies, including for analytics, personalisation, and ads.

Home About Log in

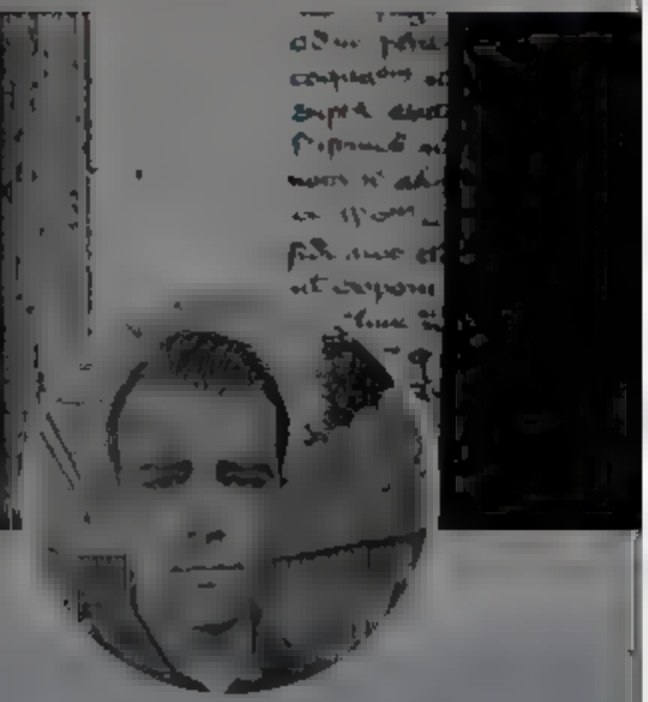

Andrew Cuff
@Andrew Cuff

Follow

You can do this, @StateDept, Inshallah

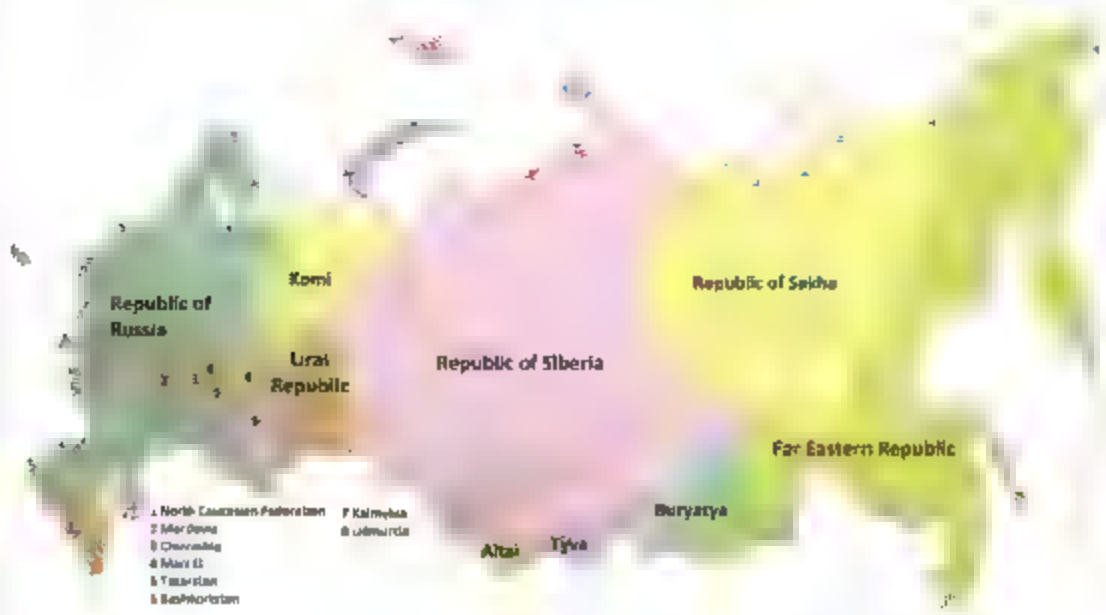

7:01 AM · 22 Jun 2022

© 2022 Twitter · About · Help Center · Terms · Privacy policy · Cookies · Ad Info

Andrew Cuff

Comms Director & PhD History 2018 / Pro writing/comms tips according to the Arrakeen Attitude of the Knife Cut!

By using Twitter's services you agree to our ... We and our partners operate globally and use cookies, including for analytics, personal sation, and ads.

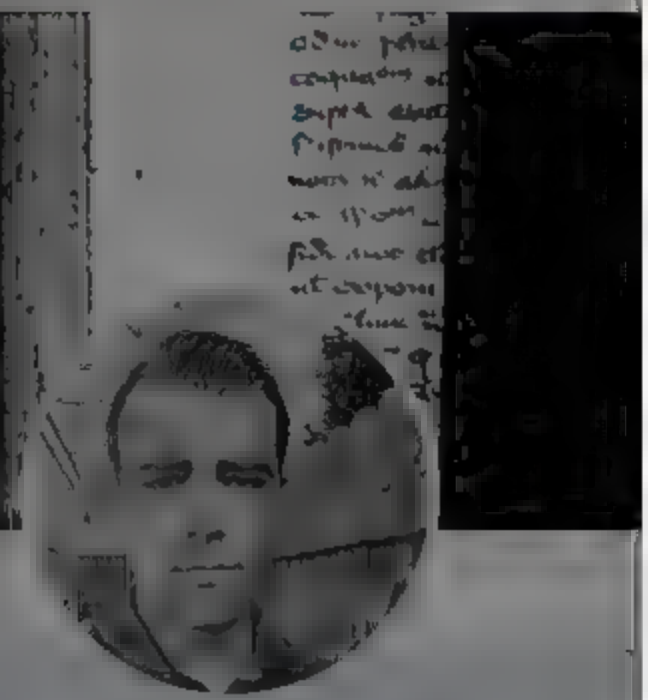

William Wheelwright @plotlighmansfolly · Jun 22

I think the closest parallel that modern man has to a traditional Christian understanding of God is the laws of physics.

8 1 37

Andrew Cuff
@AndrewJCuff

Follow

Replying to @plotlighmansfolly

Sad

7:45 AM · 22 Jun 2022

1 Like

1

© 2022 Twitter · About · Help Center · Terms · Privacy policy · Cookies · Ads info

Andrew Cuff

@A...

Comms Director ... & ... III PhD History 2018 ... Pro writing/comms tips according to the Arrakeen Attitude of the Knife Cut!

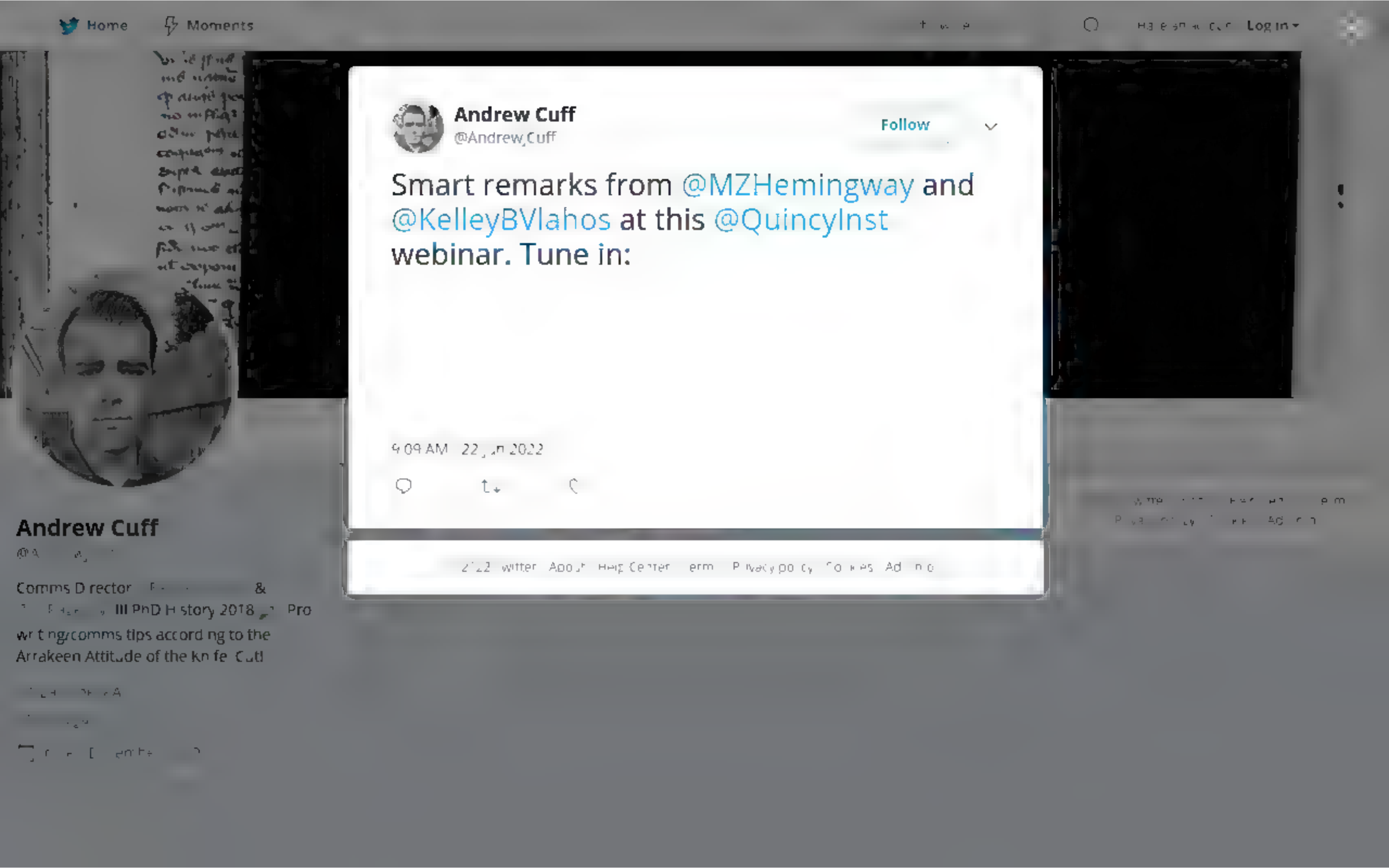
Home
Moments
Log in
Andrew Cuff
@Andrew_Cuff
Follow
Smart remarks from @MZHemingway and @KelleyBVlahos at this @QuincyInst webinar. Tune in:
9:09 AM · 22 Jun 2022
Andrew Cuff
Comms Director
&
III PhD History 2018
Pro
writing/comms tips according to the
Arrakeen Attitude of the Knife Cut!

Search Twitter

Log in

Andrew Cuff
@Andrew_Cuff

"I'm the COOL professor! See everyone? I let my students skip class to get their abortions." --@BuiwarkOnline columnist

Thomas Lecaque (He/Him) • 1st

Associate Professor at Grand View University

to be putting a new section into my syllabi for the fall about ab
e--always excused, no notes required, no explanations needed,
wa OR IN ANOTHER STATE--because teaching is about people
and we have a duty to think about the human beings we have th
to teach as humans first.

on #roevwade

8:06 PM · Jun 27, 2022 · Twitter Web App

9 Likes

MetaParodyAccount @AccountMeta · Jun 27
Replying to @AndrewJCuff and @BuiwarkOnline
he looks like the kind of guy who gives a land acknowledgement statement before he goes down on his woman

1 1

MetaParodyAccount @AccountMeta · Jun 27
"We acknowlege this p*ssy is the ancestral, traditional and contemporary domain of Chad, we affirm Chad's sovereignty, history and experiences."

Cynthia Tanner @Northwoods_stnr · Jun 27
Replying to @AndrewJCuff

Search Twitter

Log in

the last pirate @corsair21c 5m

Pol

Best Party Topics

- Oswald Spengler
- Tactical pen collection
- King of All Things
- Mark Rippetoe

23 votes 23 hours left

2

the last pirate @corsair21c 5m

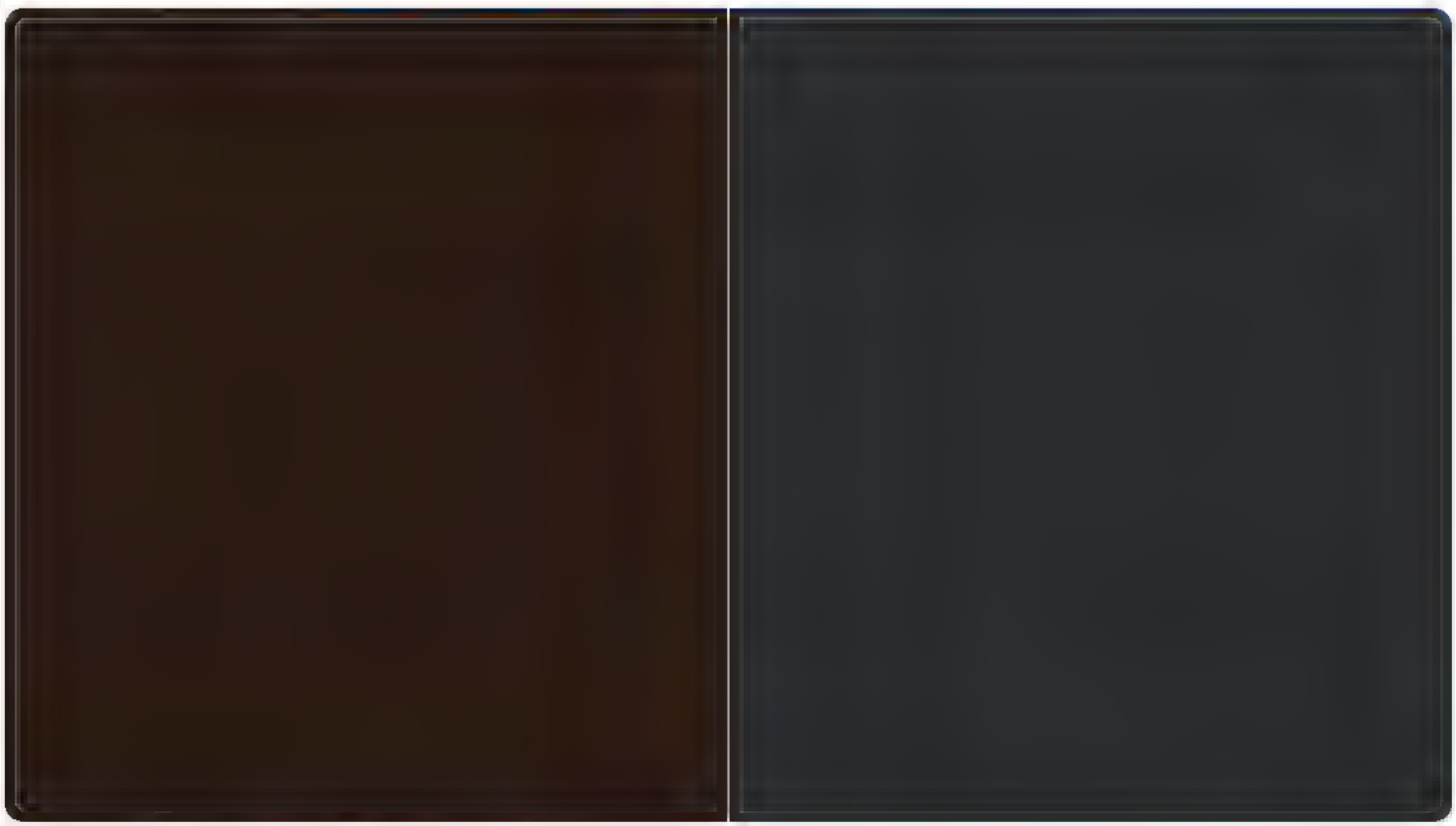

1

Andrew Cuff
@Andrew_Cuff

Replying to @corsair21c

never miss with the esoteric mysticism of Hesse, Huxley, Evola

bum a cig and go straight for the Kali Yuga

5:10 AM · Jun 30, 2022 · Twitter for Android

Search Twitter

Log in

Andrew Cuff @AndrewJCuff · 1m
The Top 10 list of reasons why Josh Shapiro would be a clownish, B den-level disaster as governor of our state

1 1 3

Andrew Cuff
@AndrewJCuff

1. As Attorney General, Shapiro has been Gov. Tom Wolf's loyal clerk.

He rubber-stamped every scandal, every poor decision that crushed businesses and families, and every bit of Wolf's performative activism.

PA doesn't need another clueless, incompetent liberal in charge.

12:46 PM · Jun 30, 2022 · Twitter Web App

Andrew Cuff @AndrewJCuff · 1m
Replying to @AndrewJCuff
2. Despite launching his SUPER SERIOUS (publicity stunt) investigations of nursing homes for bad handling of COVID, Shapiro turned a blind eye to his boss forcing nursing homes to house COVID-infected residents, killing thousands of elderly Pennsylvanians. attorneygeneral.gov/taking-action/

The Honorable Tom Wolf
June 15, 2020
Page 2

On March 18, the Pennsylvania Department of Health issued guidance mandating nursing home facilities accept COVID-19 positive residents.[4] The guidance stated "[n]ursing care facilities ***must continue to accept*** new admissions and receive readmissions for current residents who have been discharged from the hospital…"[5] While you altered the guidance on May 12, the new guidance stated that "a positive test result is ***not*** a reason to refuse readmission to a resident…"[6] The American Health Care Association said this order would "result in more people going to the hospital and more deaths."[7]

According to the most recent available data, Pennsylvania has suffered 4,268 nursing home deaths related to COVID-19.[8] That is more than 68% of the State's total COVID-19 deaths and more than 3% of the State's entire nursing home population.[9]

1

Andrew Cuff @AndrewJCuff · 1m
3. Despite the rampant lawbreaking and unconstitutionality of the COVID business/church shutdown, mask mandates, and school closures, Shapiro lawyered anyone who raised questions. Eventually Pennsylvanians rejected COVID tyranny in a statewide referendum. pencapita.star.com/p.og/shapiro-f

1

Andrew Cuff @AndrewJCuff · 1m
4. He doesn't care about the plague of violent crime in our cities. Shapiro encouraged the lawlessness in summer of 2020 and continues to ignore the record setting murder spree in Philadelphia. He's allied with all the left wing activist groups whose goal is to defund the police

1

Andrew Cuff @AndrewJCuff · 1m
5. He didn't do a thing to stop the University of Pittsburgh's illegal harvesting of organs from babies who were aborted at full term. These babies' hearts were still beating WHILE the organs were being harvested. centerformedicalprogress.org/2021/08/break-

1

Andrew Cuff @AndrewJCuff · 1m
6. Shapiro couldn't care less about the 2nd Amendment. "Red Flag" laws, 80% lower receiver regulations, banning "military grade weapons" (rifles). When he ran against John Rafferty for AG, Shapiro proudly said his D from the NRA was the main difference between them

THE MORNING CALL

Twitter @LauraOlson

202-824-8216

OTHER CANDIDATES

Pennsylvania attorney general race

Republican John Rafferty: A-

Democrat Josh Shapiro: D

1

Andrew Cuff @AndrewJCuff · 1m
7. Shapiro tingles at the thought of mass immigration and demographic change. He oversaw Biden's secret landing of illegals in Scranton, led the resettlement of 90,000 Afghans after Biden's military debacle, and sued President Trump 25 times for trying to fix the border crisis.

1

Andrew Cuff @AndrewJCuff · 1m
8. Shapiro hates Catholics. He attacked priests for political gain, only 2 of whom were ever charged. (He never investigated the rampant sex abuse in PA public schools). He tried to force the Little Sisters of the Poor to violate their religious beliefs (and cost, poor guy).

1

Andrew Cuff @AndrewJCuff · 59s
9. Shapiro planned the election debacle in 2020, both through last minute rule changes and corruption behind closed doors. He bragged on Twitter about fixing the result, and then blocked audits/scrutiny afterward. Now he wants less ballot security and a federal election takeover

Video Shows Pennsylvania Official Admitting Election Laws Were Broken In 2020

BY ANDREW CLEVELAND JANUARY 17, 2022 6 MIN READ

1

Andrew Cuff @AndrewJCuff · 58s
10. Shapiro's corrupt dealings with "green energy" lobby and courting of the far left will bankrupt W. Pa. and NEPA. He's taken $10m+ from national conglomerates pushing idiotic policies like Zero Carbon as a trade for PA's clean natural gas that drastically reduces emissions.

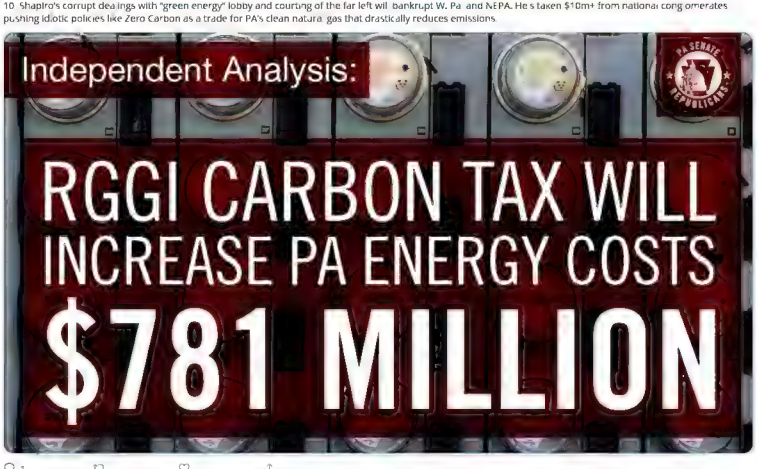

1

Andrew Cuff @AndrewJCuff · 58s
These are 10 big reasons why smart Pennsylvania voters will reject Josh Shapiro and vote for @DougMastriano in November. There are many others. We don't want another Democrat to kill countless jobs, discard the rule of law, and pour our tax money into the left wing grift mill.

Search Twitter

Log in

Andrew Cuff @AndrewJCuff · 1m
The Top 10 list of reasons why Josh Shapiro would be a clownish, B den-level disaster as governor of our state

1 1 4

Andrew Cuff @AndrewJCuff · 1m
1. As Attorney General, Shapiro has been Gov Tom Wolf's loyal clerk

He rubber stamped every scandal, every poor decision that crushed businesses and families, and every bit of Wolf's performative activism

PA doesn't need another clueless, incompetent liberal in charge

1

Andrew Cuff @AndrewJCuff · 1m
2. Despite launching his SUPER SERIOUS (publicity stunt) investigations of nursing homes for bad handling of COVID, Shapiro turned a blind eye to his boss forcing nursing homes to house COVID infected residents, killing thousands of elderly Pennsylvanians. attorneygeneral.gov/taking-action/

The Honorable Tom Wolf
June 15, 2020
Page 2

On March 18, the Pennsylvania Department of Health issued guidance mandating nursing home facilities accept COVID-19 positive residents.[4] The guidance stated "[n]ursing care facilities ***must continue to accept*** new admissions and receive readmissions for current residents who have been discharged from the hospital…"[5] While you altered the guidance on May 12, the new guidance stated that "a positive test result is ***not*** a reason to refuse readmission to a resident…"[6] The American Health Care Association said this order would "result in more people going to the hospital and more deaths."[7]

According to the most recent available data, Pennsylvania has suffered 4,268 nursing home deaths related to COVID-19.[8] That is more than 68% of the State's total COVID-19 deaths and more than 3% of the State's entire nursing home population.[9]

1

Andrew Cuff @AndrewJCuff · 1m
3. Despite the rampant lawbreaking and unconstitutionality of the COVID business/church shutdown, mask mandates, and school closures, Shapiro lawyered anyone who raised questions. Eventually Pennsylvanians rejected COVID tyranny in a statewide referendum. pennrapital-star.com/blog/shapiro-f

1

Andrew Cuff @AndrewJCuff · 1m
4. He doesn't care about the plague of violent crime in our cities. Shapiro encouraged the lawlessness in summer of 2020 and continues to ignore the record setting murder spree in Philadelphia. He's allied with all the left wing activist groups whose goal is to defund the police

1

Andrew Cuff @AndrewJCuff · 1m
5. He didn't do a thing to stop the University of Pittsburgh's illegal harvesting of organs from babies who were aborted at full term. These babies' hearts were still beating WHILE the organs were being harvested. centerformedicalprogress.org/2021/08/break

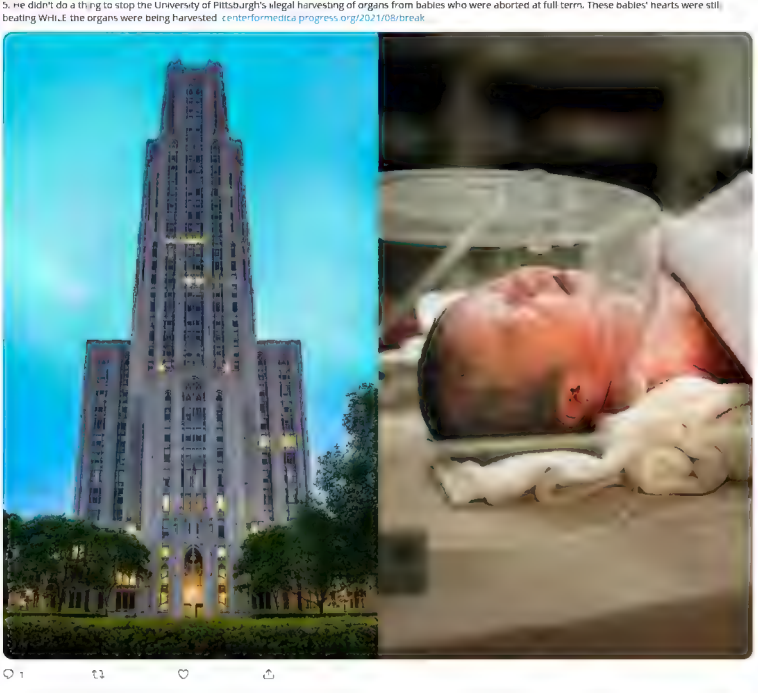

1

Andrew Cuff @AndrewJCuff · 1m
6. Shapiro couldn't care less about the 2nd Amendment. "Red Flag" laws, 80% lower receiver regulations, banning "military grade weapons" (rifles). When he ran against John Rafferty for AG, Shapiro proudly said his D from the NRA was the main difference between them.

THE MORNING CALL

Twitter @LauraOlson

202-824-8216

OTHER CANDIDATES

Pennsylvania attorney general race

Republican John Rafferty: A-

Democrat Josh Shapiro: D

1

Andrew Cuff @AndrewJCuff · 1m
7. Shapiro tingles at the thought of mass immigration and demographic change. He oversaw Biden's secret landing of illegals in Scranton, led the resettlement of 90,000 Afghanis after Biden's military debacle, and sued President Trump 25 times for trying to fix the border crisis

1

Andrew Cuff @AndrewJCuff · 1m
8. Shapiro hates Catholics. He attacked priests for political gain, only 2 of whom were ever charged. (He never investigated the rampant sex abuse in PA public schools). He tried to force the Little Sisters of the Poor to violate their religious beliefs (and lost, poor guy).

1

Andrew Cuff @AndrewJCuff · 1m
9. Shapiro planned the election debacle in 2020, both through last minute rule changes and corruption behind closed doors. He bragged on Twitter about fixing the result, and then blocked audits/scrutiny afterward. Now he wants less ballot security and a federal election takeover.

Video Shows Pennsylvania Official Admitting Election Laws Were Broken In 2020

BY ROBERT CLEVELAND JANUARY 17, 2022 6 MIN READ

1

Andrew Cuff
@Andrew_Cuff

10. Shapiro's corrupt dealings with "green energy" lobby and courting of the far left will bankrupt W. Pa. and NEPA. He's taken $10m+ from national conglomerates pushing idiotic policies like Zero Carbon as a trade for PA's clean natural gas that drastically reduces emissions.

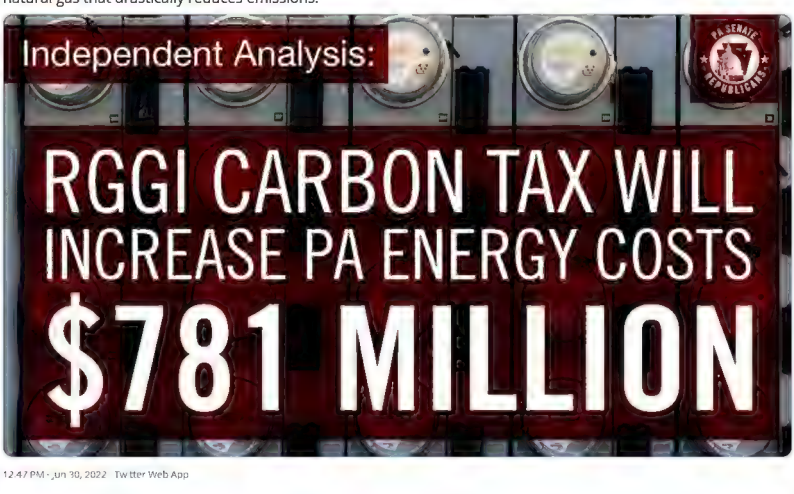

12:47 PM · Jun 30, 2022 · Twitter Web App

Andrew Cuff @AndrewJCuff · 1m
Replying to @AndrewJCuff
These are 10 big reasons why smart Pennsylvania voters will reject Josh Shapiro and vote for @DougMastriano in November. There are many others. We don't want another Democrat to kill countless jobs, discard the rule of law, and pour our tax money into the left wing grift mill.

Search Twitter

Log in

zerohedge @zerohedge 2m

How Public Pensions Turn Cities Into Unlivable Hellholes

zerohedge.com

How Public Pensions Turn Cities Into Unlivable Hellholes

These grand promises must be broken

6 11 28

Andrew Cuff

@Andrew_Cuff

Replying to @zerohedge

Needed to be said.

Focus especially on who lobbies for this.

9:31 PM · Jul 2, 2022 · Twitter for Android

Search Twitter

Log in

Gravantus @TheTabellion 2m

"Well look who dec ded to come out of his cave "

4 23

Andrew Cuff
@Andrew_Cuff

Rep ying to @TheTabel on

A+

11 :8 PM 5 2022 Tw tter for Andro d

1 Like

Search Twitter

Log in

Matt Mehan @MTMehan · 15h

Can't agree that it's a po itica wash when an athe stic Rasko nikov f gure appears on the scene and the athe st purveyors of atheism all bas ca y res de n one po itica group

3 2 3

Andrew Cuff
@Andrew_Cuff

Rep ying to @MTMehan

There's a genealogy to the emergence of such types. And it began with a very specific political ideology.

12:52 PM · Jul 6, 2022 · Twitter Web App

Search Twitter

Log in

Andrew Cuff
@Andrew_Cuff

No surprise at this little crew of washed up ex-Republicans trying to stop @dougmastriano by backing Josh Shapiro.

There's a whole roster of Pennsylvania RINOs who probably wish they could join them.

Go for it! Your "leadership" is no longer required.

msn.com
Group of Pennsylvania Republicans back Democrat Shapiro for governor
A group of Pennsylvania Republicans threw their support behind Democratic Attorney General Josh Shapiro's gubernatorial bid on Wednesday, going against their party's gubernatorial nominee and state

1:58 PM · Jul 6, 2022 · Twitter Web App

Search Twitter

Log in

karlstack.eth @rea ChrisBrunet · Jul 5

I made a bunch of money betting on the quest on "Wil Russia Conquer Luhansk by July 15th?" so wrote an article about my feelings on the morality of this

karlstack.substack.com

Is it Moral to Gamble on War?

I made a bunch of money betting on the prediction market "Wi Russia Conquer Luhansk by July 15th?" bought 1000 shares when the price was at 30 cents and now it is at 90 cents, meaning I have

6 · 5 · 12

Andrew Cuff
@Andrew_Cuff

Replying to @rea ChrisBrunet

Fascinating take on prediction markets I didn't know exist. You're not profiting off war in the same way the MIC does. You're giving an unpopular opinion (data as a service) and being paid for your foresight.

3:11 PM · Jul 6, 2022 · Twitter Web App

Search Twitter

Log in

The Plymothian @plymouthian · 37m

One of the Georgia Guidestones collapsed today

Prophetic.

37 177 326

Andrew Cuff
@Andrew_Cuff

Replying to @plymouthian

Gideon? Report in please

3:28 PM · Jul 6, 2022 · Twitter Web App

Search Twitter

Log in

FischerKing @FischerKing64 Jul 5

This is Gödel walking w/Einstein in Princeton. Universities were once great places b/c they were havens for profound minds who couldn't make it anywhere else. But given space to think they changed the world, and relayed what they discovered to students. Now look at Jason Stanley

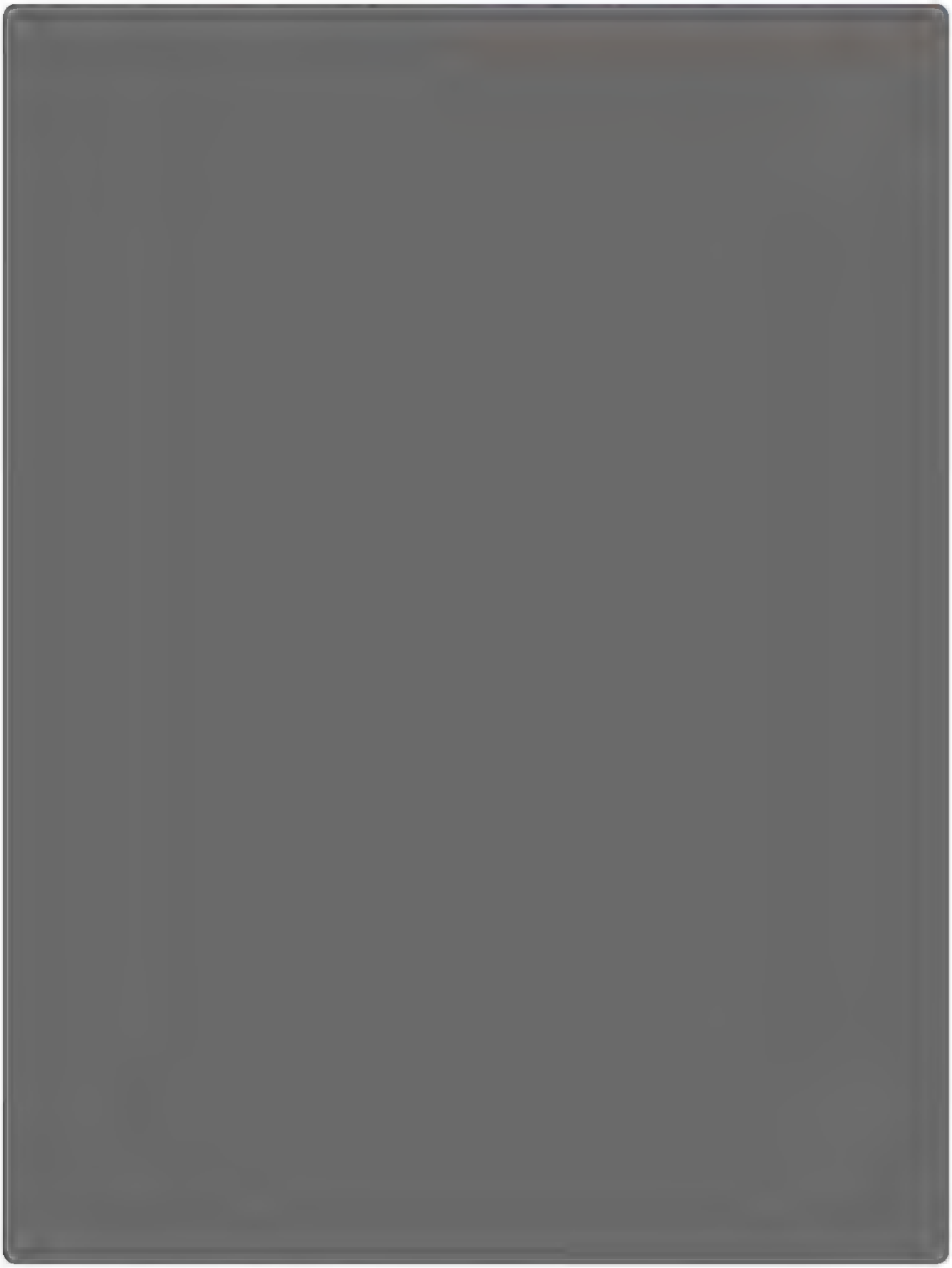

11 56 460

Andrew Cuff
@Andrew_Cuff

Replying to @FischerKing64

If you don't know that Einstein was himself a King of Midwits, it's because you've never read Ideas and Opinions (1954).

His own words, but they will fundamentally change the way you think of his "genius."

3:48 PM Jul 6, 2022 Twitter Web App

Search Twitter

Log in

Micah Meadowcroft @MichaelMeadowcroft · 4h

My Fourth of July column, a couple days late. I love this country because it is mine and I am its.

For @amconmag:

theamericanconservative.com

America the Beautiful - The American Conservative

America is a covenant of family received from fathers, given to children, entered not by abstract invocations but by submission to its traditions

2 13

Andrew Cuff

@Andrew_Cuff

Replying to @MichaelMeadowcroft and @amconmag

A+ panegyric. We'll even forgive the egregious missed deadline. True patriots love America even 2 days late.

4:02 PM · Jul 6, 2022 · Twitter Web App

Search Twitter

Log in

Michael Millerman @M_Mi erman · 3m
When you have something to say, silence is a lie. -Peterson

When you have nothing to say, speech is a lie -Mi erman

1 1 11

Andrew Cuff
@Andrew_Cuff

Rep ying to @M_M llerman

It's definitely time for an expansive definition of lying.

5:56 PM · Jul 6, 2022 · Twitter Web App

Search Twitter

Log in

Andrew Cuff
@Andrew_Cuff

We should end this unreliable fiat currency and return to the Wilton-Armetale Proprietary Alloy Standard.

8:21 PM · Jul 6, 2022 · Twitter for Android

Search Twitter

Log in

Andrew Cuff
@Andrew_Cuff

Why do so many people impotently insist that we ignore mass shootings? (A) As if that will ever happen in a digital media landscape and (B) As if "leave them alone they just want attention" is any kind of solution

12:58 PM · Jul 7, 2022 · Twitter Web App

3 Likes

Search Twitter

Log in

Michael Millerman @M_Millerman · 3m

Ryan Haecker
12m ·

Indiana University Press has translated and published Heidegger's Post-Doctoral Thesis on Duns Scotus, "Duns Scotus's Doctrine of Categories & Meaning." It is due to be Released on July 12th 2022.

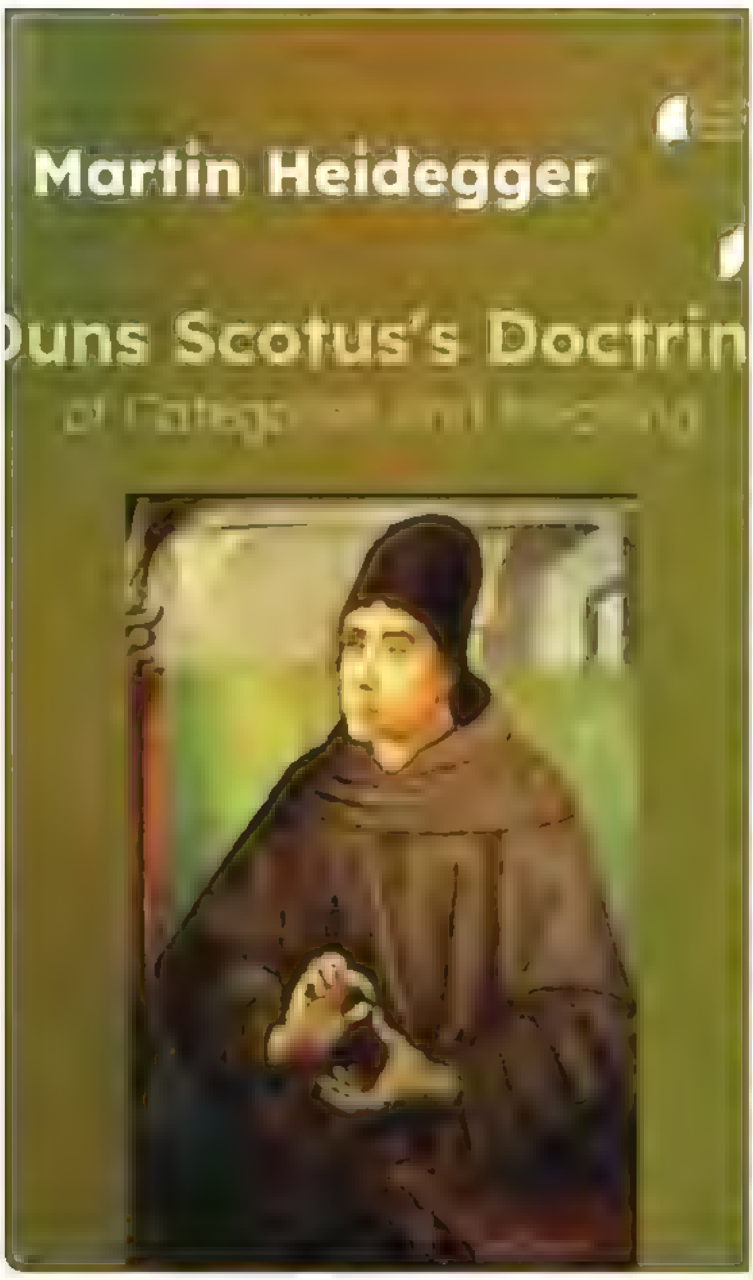

1 1 6

Andrew Cuff
@Andrew_Cuff

Replying to @M_Millerman

I can't believe I didn't know that Heidegger dissertated on Scotus. And this is not even a topic where I'm completely ignorant

pdcnet.org
Duns Scotus and Jacques de Thérines on Free Will and the Word's Assumption of Human Nature - Two...
The close proximity and topical confluence of two early fourteenth-century quodlibetal disputations, those of John Duns Scotus and Jacques de Thérines, has drawn the attention of several scholars...

6:42 PM · Jul 7, 2022 · Twitter Web App

Search Twitter

Log in

Mike Howell @MHowellTweets · 8m

Noth ng to see here Just the head of one of our security agencies go ng to work at Snapchat. Some country we have going on here Very honorab ell I would say send some p cs but we wouldn't get them after 7 seconds. BTW any uck figuring out the p pe bombs outs de the RNC+DNC?

> **POLITICO** @politico 5h
>
> U S. Secret Serv ce Director James Murray wi step down after serv ng n the post for three years He' l beg n a new posit on as chief secur ty officer at Snap Inc , the company that owns Snapchat.
>
> politico com/news/2022/07/0...

2 2

Andrew Cuff
@Andrew_Cuff

Rep ying to @MHowe lTweets

3 20 AM · Jul 8, 2022 · Tw tter for Andro d

INTERNET ARCHIVE
WEB TEXT VIDEO AUDIO SOFTWARE IMAGE
SIGN UP LOG IN UPLOAD
Search

DONATE

INTERNET ARCHIVE
WayBackMachine

Sorry.

This snapshot cannot be displayed due to an internal error

The Wayback Machine is an initiative of the Internet Archive, a 501(c)(3) non-profit, building a digital library of Internet sites and other cultural artifacts in digital form. Other projects include Open Library & archive-it.org

Your use of the Wayback Machine is subject to the Internet Archive's Terms of Use

Search Twitter

Log in

The Calvin Coolidge Project @TheCalvinCoolid · 2m
Trump statement on Shinzo Abe

Donald J. Trump
@realDonaldTrump

6m

Absolutely devastating news that former Prime Minister Shinzo Abe of Japan, a truly great man and leader, has been shot, and is in very serious condition. He was a true friend of mine and, much more importantly, America. This is a tremendous blow to the wonderful people of Japan, who loved and admired him so much. We are all praying for Shinzo and his beautiful family!

2 21 43

Andrew Cuff
@AndrewCuff

Replying to @TheCalvinCoolid

If they would go this far against Abe, perhaps Trump is next.

4:55 AM · Jul 8, 2022 · Twitter Web App

Search Twitter

Log in

Newsweek @Newsweek Jun 24

Could a Taiwan territorial defense force tip the scales against China?

newsweek.com

Inspired by Ukraine, Taiwanese people prepare for a China invasion

Could a Taiwan territorial defense force tip the scales against China?

2 4 19

Andrew Cuff

@Andrew_Cuff

Replying to @Newsweek

This is too little, too late, but it's what @ELuttwak has long recommended

> **Edward N Luttwak** @ELuttwak · Oct 8, 2021
>
> Taiwan hosts US elite troops to train its own rambo boys. But what it needs is a 2M strong militia to greatly outnumber invaders wherever they appear. US is not in that business but Finns & Israelis know how to quick train people of all ages to use today's weapons well. Overdue

9:15 AM · Jun 24, 2022 · Twitter for Android

Search Twitter

Log in

This Tweet was deleted by the Tweet author Learn more

Andrew Cuff
@Andrew_Cuff

Replying to @pegobry

"I don't care what the founders thought but maybe I can convince you that they'd disagree with your position"

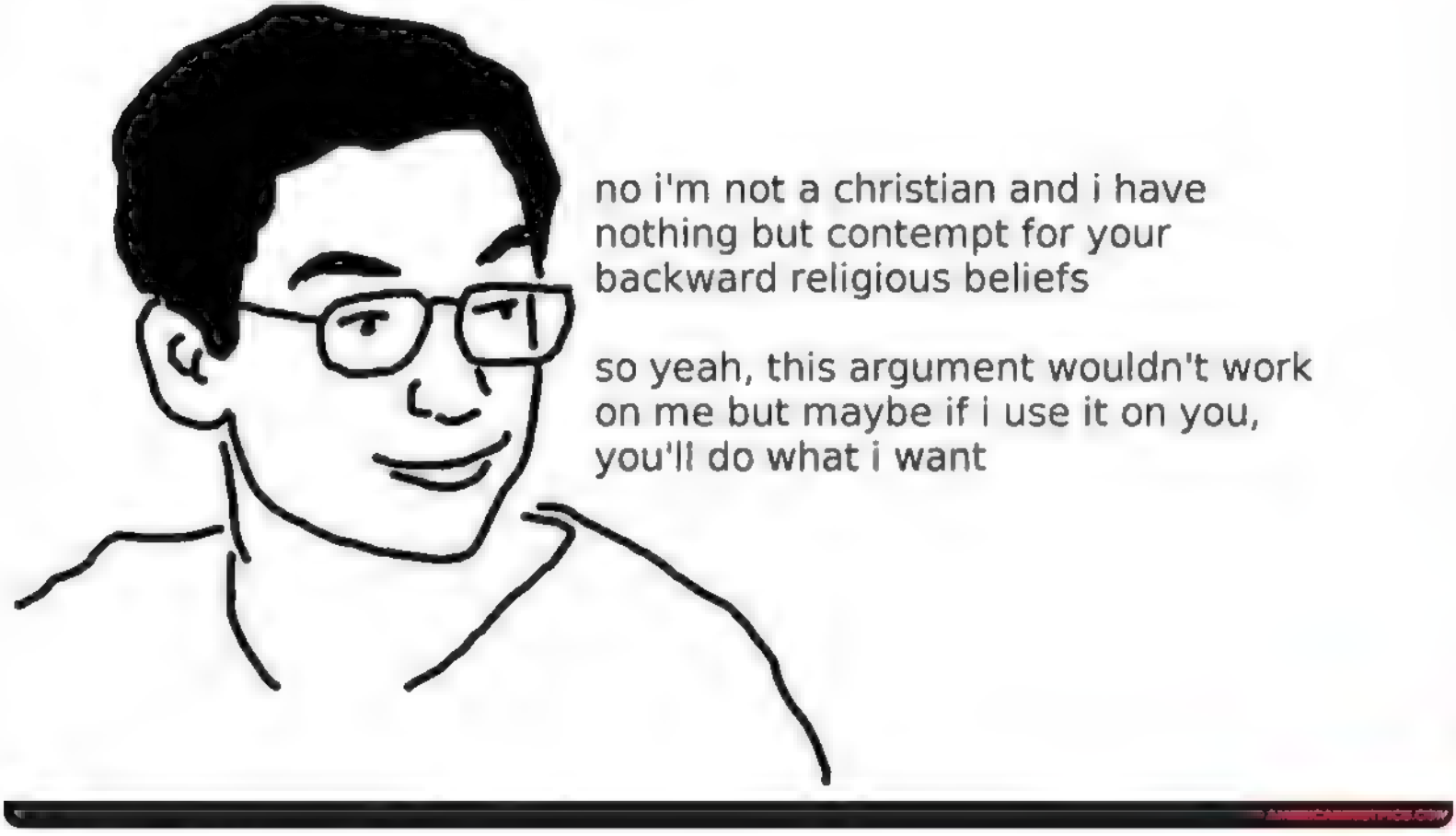

9:26 AM · Jun 24, 2022 · Twitter for Android

2 Likes

Search Twitter

Log in

Andrew Cuff
@Andrew_Cuff

Plenty of good people support weed legalization because they themselves are smart, responsible users.

But there's a common good aspect to controlled substances, and it begins with underage availability.

nytimes.com
Psychosis, Addiction, Chronic Vomiting: As Weed Becomes More Potent, Teens Are Getting Sick
With THC levels close to 100 percent, today's cannabis products are making some teenagers highly dependent and dangerously ill

10:06 AM · Jun 24, 2022 · Twitter for Android

5 Likes

Search Twitter

Log in

Duffyevsky @The egit Jun 23

Th s is like a 'who's on first' b t n 'Demons' (Meet ng of the secret l bera athe st society trying to decide if their meeting is a meeting.)

'Eh, the devil!" Lyamshin swore, sat dow the piano, and started banging out altz, striking the keys randomly and a it with his fists.

'I suggest that those who wish it to b meeting raise their right hand," Madam irginsky suggested.

Some raised their hand, others did not here were some who raised it and the ok it back. Took it back and then raised i gain.

'Pah, the devil! I didn't understand ing," one officer shouted.

'I don't either," shouted another.

'No, I understand," a third one shoutec and up if it's *yes*."

shouted, addressing Madame Virginsky.

"Then why didn't you raise your hand?"

"I kept looking at you, you didn't raise yours, so I didn't either."

"How stupid, it's because I made the suggestion, that's why I didn't raise mine. Gentlemen, I suggest we do it again the other way round: whoever wants a meeting can sit and not raise his hand, and whoever doesn't, raise his right hand."

"Whoever doesn't?" the high-school boy repeated.

"Are you doing it on purpose, or what?" Madame Virginsky shouted wrathfully.

"No, excuse me, is it whoever wants or whoever doesn't—because it needs to be defined more precisely," came two or three voices.

"Whoever does not, does *not*."

"Very well, but what should one do, raise

2 3 15

Andrew Cuff
@Andrew_Cuff

Rep ying to @Theil egit

It's a fantastic book, with so much "humor" that simply came true decades later.

In fact, I think the word "meeting" here is совет, as in Soviet. The dysfunction is prophetic...

10 32 AM Jun 24, 2022 Twitter for Android

Like

Search Twitter

Log in

Terry Schilling @Schilling1776 Jun 24

Stigmatize parents for bringing their kids to drag queen story hour. Brand them as groomers until they repent and stop going. Isolate them. Kick them out of your friend groups.

5 10 87

Andrew Cuff
@Andrew_Cuff

Replying to @Schilling1776

The "cool mom" is worse than Antifa.

10:34 AM · Jun 24, 2022 · Twitter for Android

2 Likes

Search Twitter

Log in

Doctor-Baron 17cShyteposter, DDS @17cShyteposter Jun 24

Say what you want about how quickly the Founding Fathers' intention of their republic got subverted but it's still amazing how their binding legal document has the blue checks of almost 250 years in the future seething and dilating about how they still can't repeal it

> **Paul Waldman** @paulwaldman1 Jun 23
>
> Just getting started reading the gun decision, but every sentence so far makes clear what a joke and a scam "originalism" is. It continues to amaze me that anyone takes it seriously
>
> Show this thread

12 91 913

Doctor-Baron 17cShyteposter, DDS @17cShyteposter Jun 24

Cry more, loser. I'm sure 1A and 2A will be repealed any day now thanks to the tireless civilization building of journalists like you

Imagine getting owned this hard from 200 years beyond the grave

> **Paul Waldman** @paulwaldman1 Jun 23
>
> My god, Alito's concurrence is unreal. Nothing but petulant whining about the fact that the minority had the temerity to disagree. Has anyone ever gotten so much of what they wanted and still been so bitter and angry about it?
>
> Show this thread

6 27 432

Andrew Cuff
@Andrew_Cuff

Replying to @17cShyteposter

If you're a left wing activist, why would you not quit your job as a "professionally incredulous lawyer on Twitter" and do something actually useful to your side

9:20 AM · Jun 24, 2022 · Twitter for Android

2 Likes

Search Twitter

Log in

Andrew Cuff
@Andrew Cuff

When the vision statement is 3 pages and I still have no idea what they do

12:42 PM · Jun 24, 2022 · Twitter Web App

4 Likes

Search Twitter

Log in

Kim Young-Sam Stan Account @RealLPerezJA Jun 24

So they should instead ally with the forces who are very open about their desire to weaken, even destroy the labour movement?

> **Andrew Cuff** @AndrewJCuff Jun 21
> Replying to @SohrabAhmari and @abornotes
> Insofar as the labor movement seeks to ally with the Big Labor organizations, to enhance the power of Democrats bent on coercion, the labor left remains a profoundly unacceptable, tyrannical force

1 5

Andrew Cuff
@Andrew_Cuff

Replying to @RealLPerezJA

The only way to create a just and successful labor movement is to destroy the current one and start fresh.

12:43 PM · Jun 24, 2022 Twitter Web App

2 Quote Tweets **1** Like

Search Twitter

Log in

Andrew Cuff
@Andrew_Cuff

There has never been a right to abort your child. Now that's finally been recognized by the nation's highest court. Good day.

2:12 PM · Jun 24, 2022 · Twitter Web App

3 Likes

Search Twitter

Log in

Andrew Cuff
@Andrew_Cuff

The Mike Pence email blast about the Dobbs decision doesn't mention President Trump or his three judicial appointments at all:
mailchi.mp/advancingameri...

2:43 PM · Jun 24, 2022 · Twitter Web App

1 Quote Tweet **5** Likes

Search Twitter

Log in

Andrew Cuff
@Andrew_Cuff

NPR has completely given up and is now just playing Beyonce music and other girlboss songs on a taxpayer-funded loop

2:53 PM · Jun 24, 2022 · Twitter Web App

8 Likes

Search Twitter

Log in

Zero HP Lovecraft @0x49fa98 · Jun 24

Next time you hear someone on the right complain about Trump, remind them of this. Trump did this, it could not have happened with any other man

> **The Spectator Index** @spectatorindex · Jun 24
>
> BREAKING: US Supreme Court Justice Samuel Alito writes the Constitution does not confer a right to abortion and that authority to regulate abortion is returned to the people and their elected representatives

22 78 816

Andrew Cuff
@Andrew_Cuff

Replying to @0x49fa98

Andrew Cuff @AndrewJCuff Jun 24

The Mike Pence email blast about the Dobbs decision doesn't mention President Trump or his three judicial appointments at all mailchi.mp/advancingameri...

3:09 PM · Jun 24, 2022 · Twitter Web App

1 Like

Search Twitter

Log in

Andrew Cuff
@Andrew_Cuff

Who said write-in campaigns can't work? I just won my first election ever with no money, just grassroots support. Say hello to the future of the Pennsylvania Republican Party right here.

4:10 PM · Jul 12, 2022 · Twitter for Android

2 Likes

Search Twitter

Log In

Mary Margaret Olohan @MaryMargOlohan · 19m
TRIGGER WARNING: these pictures depict the inside of one of the "predatory" crisis pregnancy centers that exist to trick pregnant women into not aborting their unborn baby

16 122 389

Mary Margaret Olohan @MaryMargOlohan · 18m
another one

1 11 99

Mary Margaret Olohan @MaryMargOlohan · 17m
This one is particularly outrageous. Just look at all the literature this center offers to women on how to have healthy lifestyles

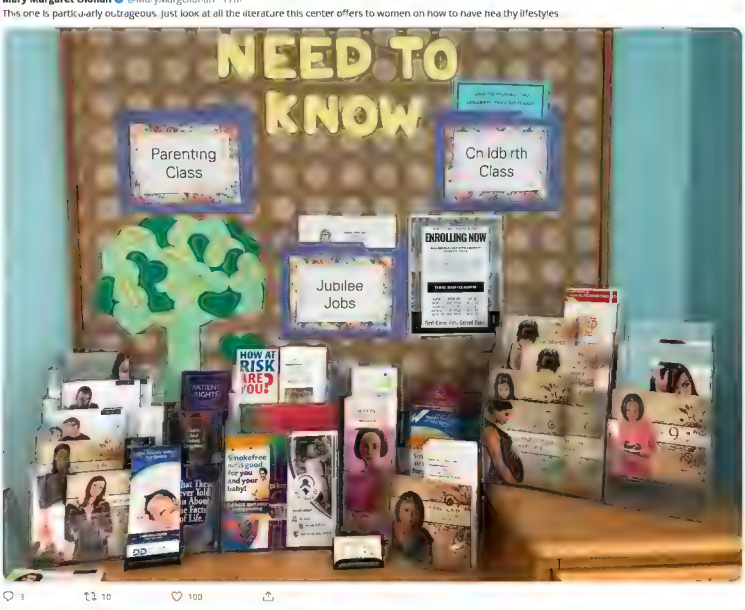

3 10 100

Mary Margaret Olohan @MaryMargOlohan · 15m
The malicious woman who runs this clinic told me that it is "dedicated to acting as a support for women in times of crisis." Despicable

1 8 90

Mary Margaret Olohan @MaryMargOlohan · 12m
shut them down

> **Greg Price** @greg_price11 · 28m
> Warren: "Crisis pregnancy centers that are there to fool people looking for pregnancy termination help outnumber abortion clinics by 3:1. We need to shut them down all around the country."

4 5 54

Mary Margaret Olohan @MaryMargOlohan · 7m
Here's that predatory crisis pregnancy center on the morning of June 3. Just look at that malicious woman who spends every day helping pregnant mothers and searching for baby car seats to donate to struggling families. Gross

5 11 60

Andrew Cuff
@Andrew_Cuff

Replying to @MaryMargOlohan

No possible way this was not caught on camera on Capitol Hill.

9:08 PM · Jul 12, 2022 · Twitter Web App

Search Twitter

Log in Sign up

Jack Posobic @JackPosobiec · 2m

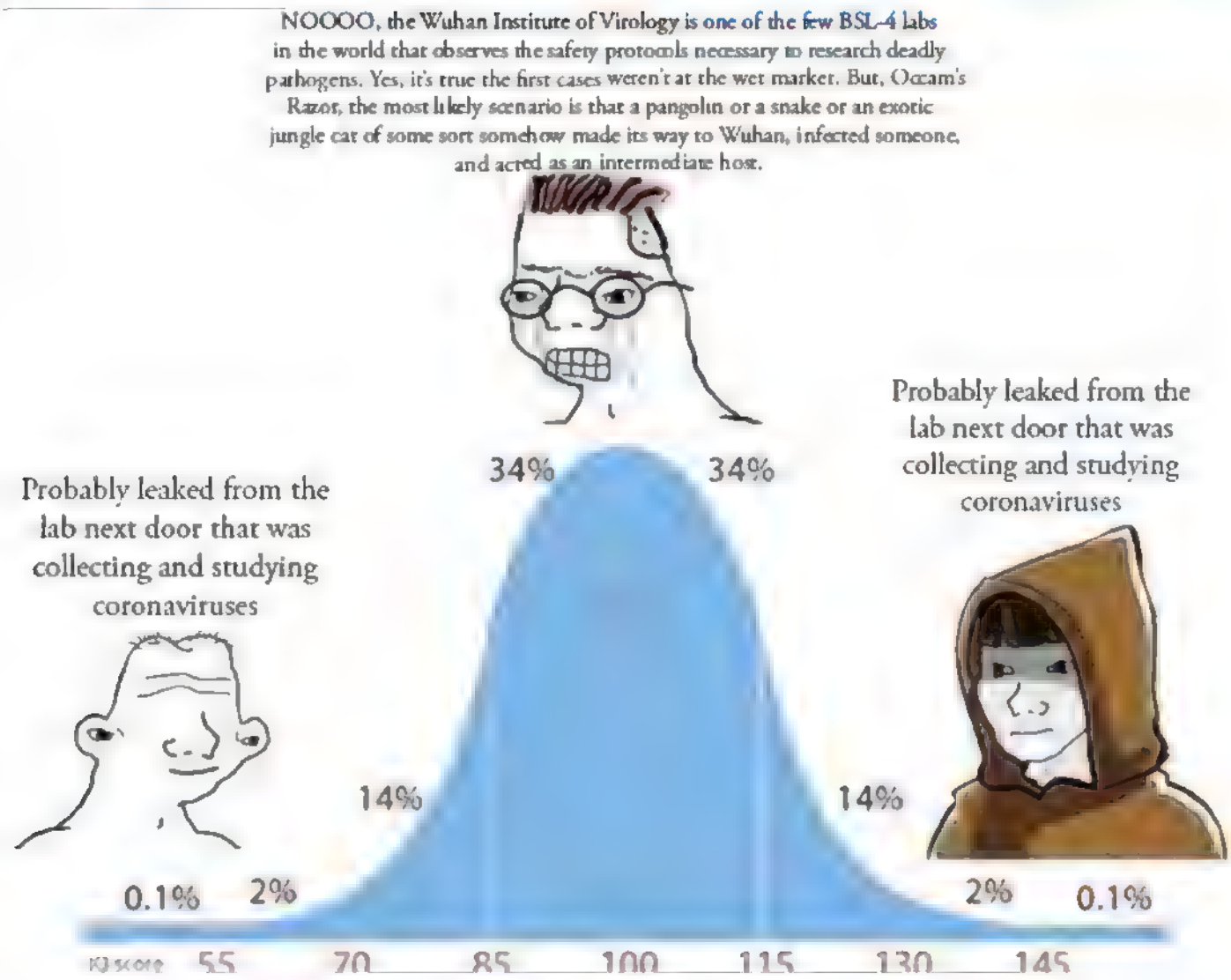

6 18 91

Andrew Cuff
@Andrew_Cuff

Replying to @JackPosobiec

Is this a left-wing meme? I have a PhD but that's a lotta text

3:16 AM · Jul 13, 2022 · Twitter for Android

Search Twitter

Log in

Lomez @L0m3z · 3m

Part of why Rufo is so successful is that he knows exactly where the hinge points are in the lefty machinery—in this case the edu grad school credential ing racket—and instead of clever 4D chess persuasion gambits, just goes straight at it with a big swing of the hammer

> **Christopher F. Rufo** ⚔️ @realchrisrufo · 1h
> Yes, Salon: the teachers with the masters degrees are the crazies. Kudos to Arizona for passing teacher licensing reform and universal school choice
>
> We're going to strip power from the public school bureaucracy and there's nothing you can do about it
> salon.com/2022/07/12/we-...

Teaching candidates with advanced degrees, says anti-CRT activist Christopher Rufo, should be viewed with suspicion: Don't "hire the ones with the masters, because those are the crazies."

In April, anti-CRT activist Christopher Rufo called for state lawmakers to rescind requirements that teachers hold education degrees, claiming that masters programs in education only exposed future teachers to left-wing ideology. Instead, Rufo argued, public schools should only require bachelor's degrees for new hires, predicting that in time school officials would come to view applicants with advanced degrees as suspicious: Don't "hire the ones with the masters, because those are the crazies."

3 8 44

Andrew Cuff
@Andrew_Cuff

Replying to @L0m3z

The illusory archetype of "happy helpful public school teacher" is long over. Rufo gets it.

4:17 AM · Jul 13, 2022 · Twitter for Android

Search Twitter

Log in

Andrew Cuff
@Andrew_Cuff

Robbie has been infamously squishy on abortion his entire career.

Here he writes in First Things in 2016 about how abortion should be illegal, but there should be no actual legal penalty for getting one.

firstthings.com/web-exclusives...

> **Robert P. George** @McCormickProf Jun 24
> Pro-life friends. Please read Lincoln's Second Inaugural and be guided by its spirit. Let us not exult over those of our fellow citizens—good people who are sincerely concerned about women's welfare—who see the demise of Roe as a disaster. Malice towards none; charity for all
> Show this thread

8:34 PM · Jun 24, 2022 · Twitter Web App

2 Likes

Titus Techera @titusfilm · Jun 24
Replying to @AndrewJCuff
Like many people who like to quote that passage, he ignores inexcusably that Lincoln only said that after winning the war

1

Search Twitter

Log in

nick "lindy"quist @nick_ndquist Jun 24

th s was an opportunity for planned parenthood to pivot to fam ly p anning and assistance, and actua women's healthcare services nstead, they want you to hop on a p ane to get an abortion at one of the r other locations.

> **Planned Parenthood** @PPFA Jun 24
> The Supreme Court just ended our constitut onal r ght to abort on but you can count on us to fight to make sure you get the care you deserve Your loca Planned Parenthood m ght st ll be providing abortions even if a ban may soon be in place. Call 1 800 230-PLAN.

2 18

Andrew Cuff
@AndrewJCuff

Rep ying to @nick ndqu st

Yeah, I think we all knew there was no pivot forthcoming.

9:14 PM Jun 24, 2022 · Twitter Web App

3 Likes

nick "lindy"quist @nick_ndquist Jun 24
Rep ying to @AndrewJCuff
the baby k ing offers the higher paycheck for them.

4

Search Twitter

Log in

Mike Jackson @mk_cksn · Jun 24
lol no

> **Holly ❤️ I Love Memphis** @ilovememphis · Jun 24
> memphischoices.org/give/
>
> @MemphisCHOICES

1 2

lalasissybaby @alasissybaby · Jun 24
hey mike, eat shit

1 1 2

Andrew Cuff
@AndrewCuff

Replying to @lalasissybaby and @mk_cksn

But then what will be left for you to eat? Crow?

9:13 PM · Jun 24, 2022 · Twitter Web App

lalasissybaby @alasissybaby · Jun 24
Replying to @AndrewJCuff and @mk_cksn
mike's wife, of course

2

Search Twitter

Log in

@AveMerci Jun 24

They should change their name to Bussy's

DICK'S Sporting Goods @DICKS Jun 24

A MESSAGE FROM ED STACK & LAUREN HOBART

Dear teammates,

You are the heart of our business, and we are committed to protecting your health and well-being.

Today, the Supreme Court announced a decision to overturn Roe v. Wade, removing the federal right to an abortion and leaving the decision up to each state.

While we do not know what decision each state will make in response to this ruling, we at DICK'S Sporting Goods are prepared to ensure that all teammates have consistent and safe access to the benefits we provide, regardless of the state in which you live.

In response to today's ruling, we are announcing that if the state you live in restricts access to abortion, DICK'S Sporting Goods will provide up to $4,000 in travel expense reimbursement to travel to the nearest location where that care is legally available. This benefit will be provided to any teammate, spouse or dependent enrolled in our medical plan, along with one support person.

We recognize people feel passionately about this topic -- and that there are teammates and athletes who will not agree with this decision. However, we also recognize that decisions involving health and families are deeply personal and made with thoughtful consideration. We are making this decision so our teammates can access the same health care options, regardless of where they live, and choose what is best for them.

e-NEWS is your resource for company news and information.
If you have feedback or questions, please reply to TeammateCommunications@dcsp.com.

3 1 47

Andrew Cuff
@Andrew_Cuff

Replying to @AveMerci

This is going to be more lucrative for fraudsters than those gun buybacks

9:15 PM · Jun 24, 2022 · Twitter Web App

2 Likes

Search Twitter

Log in

Andrew Cuff
@Andrew Cuff

There is an entire subculture of people living under an illusion because their loud, rabidly pro-trans "fans" keep telling them they're cool.

The truth is, they are thoroughly, unsalvageably lame, and the world is laughing at them

Rob Sheridan @rob_sheridan · 6h
On IG some follower left a comment on my 4th of July post like "you afraid of freedom? sorry u can't get an abortion bro" and his username was a NIN reference. This was my reply before blocking him, and something I hope more artists aren't afraid to say. You're not welcome here
Show this thread

1:07 PM · Jul 1, 2022 · Twitter Web App

Search Twitter

Log in

Andrew Cuff @AndrewJCuff · 25m
There is an entire subculture of people living under an illusion because their loud, rabidly pro-trans "fans" keep telling them they're cool

The truth is, they are thoroughly, unsalvageably lame, and the world is laughing at them

> **Rob Sheridan** @rob_sheridan · 7h
> On IG some follower left a comment on my 4th of July post like "you afraid of freedom? sorry u can't get an abortion bro" and his username was a NIN reference
> This was my reply before blocking him, and something I hope more artists aren't afraid to say: You're not welcome here
> Show this thread

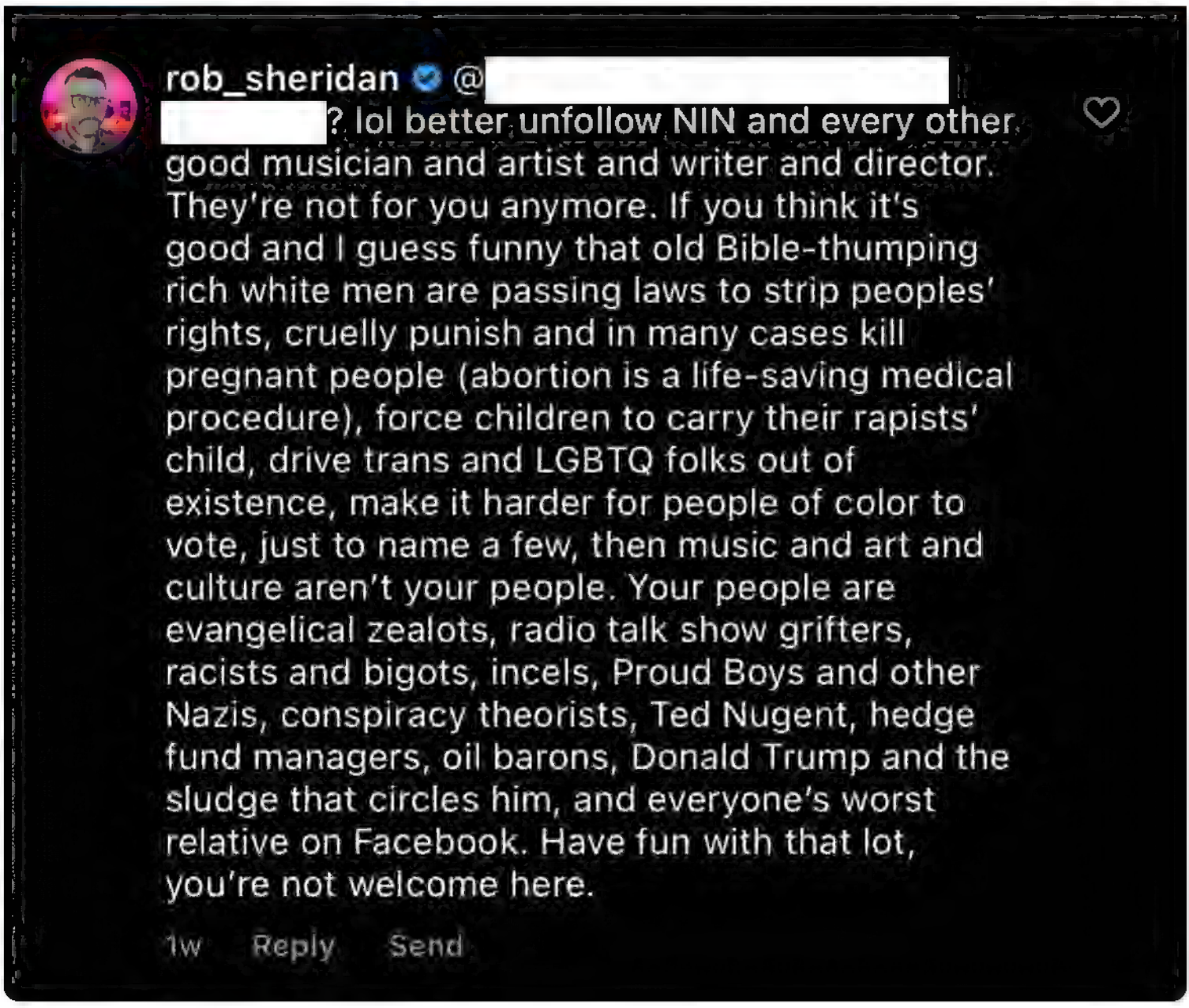

1 ♡ 7

Lady of the Southernmost South @Lady_Astor · 9m
It's the same cringe coming out of RATM. Completely lame, corporate and sanitized

♡ 2

Andrew Cuff
@AndrewJCuff

Replying to @Lady_Astor

Here's some more very lame people with no friends who believe they are cool because they're standing in a crowd of people who agree with their politics

1:32 PM · Jul 13, 2022 · Twitter Web App

Search Twitter

Log in

Duffyevsky @The egit · 3m

Rewatched 'Stalker.' Stalker's lament that these people- writers & professors, or artists & scientists- are incapable of belief, of faith, not only in God but in any sort of noble ideal, is trenchant, but peculiarly late Soviet. Lack of faith is not what characterizes them now.

1 1 4

Andrew Cuff
@Andrew_Cuff

Replying to @The egit

Cold rationality would be vastly preferable to what professors are now

6:26 PM · Jul 13, 2022 · Twitter Web App

1 Like

Search Twitter

Log in

Andrew Cuff
@Andrew Cuff

Badly drops the ball here. This is not even a difficult question for a lawyer to worm his way through.

Just comes across as a lying skunk who wants to run the same corrupt games as his boss.

> **PA State Politics** @PAstatepo t cs · 8h
> Shapiro n shamb es when asked whether he'll just be Tom Wo f 2 0. A he can do is say he won't be @dougmastr ano Does he rea ly think he can run on not be ng a Republican?

8 50 PM · Jul 13, 2022 · Tw tter Web App

Search Twitter

Log in

Andrew Cuff @AndrewJCuff · Jun 21

Devastation of Europe's civilization and humanity, as told by Charles Lindbergh

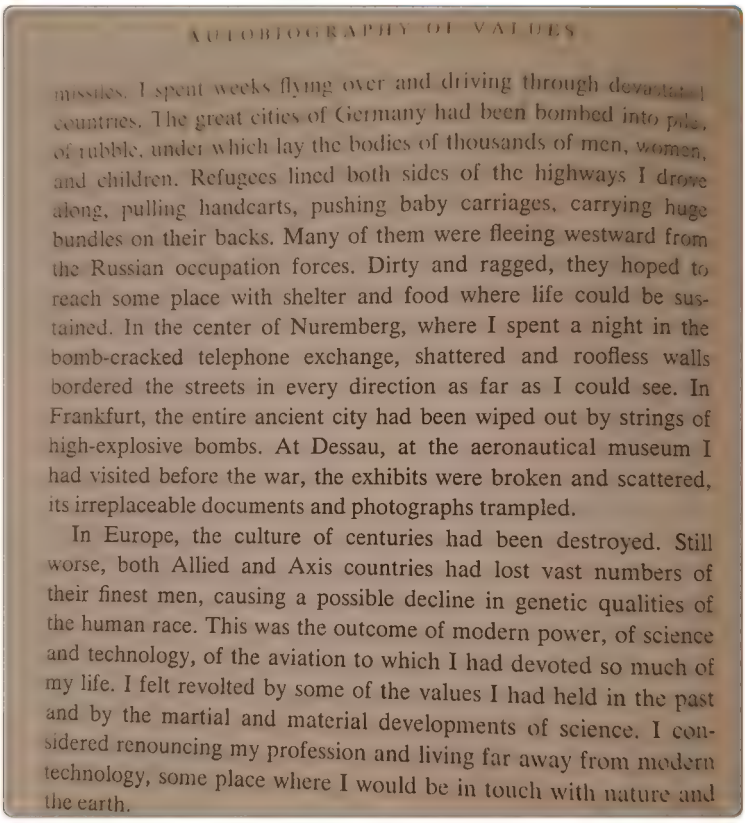

AUTOBIOGRAPHY OF VALUES

missiles. I spent weeks flying over and driving through devastated countries. The great cities of Germany had been bombed into piles of rubble, under which lay the bodies of thousands of men, women, and children. Refugees lined both sides of the highways I drove along, pulling handcarts, pushing baby carriages, carrying huge bundles on their backs. Many of them were fleeing westward from the Russian occupation forces. Dirty and ragged, they hoped to reach some place with shelter and food where life could be sustained. In the center of Nuremberg, where I spent a night in the bomb-cracked telephone exchange, shattered and roofless walls bordered the streets in every direction as far as I could see. In Frankfurt, the entire ancient city had been wiped out by strings of high-explosive bombs. At Dessau, at the aeronautical museum I had visited before the war, the exhibits were broken and scattered, its irreplaceable documents and photographs trampled.

In Europe, the culture of centuries had been destroyed. Still worse, both Allied and Axis countries had lost vast numbers of their finest men, causing a possible decline in genetic qualities of the human race. This was the outcome of modern power, of science and technology, of the aviation to which I had devoted so much of my life. I felt revolted by some of the values I had held in the past and by the martial and material developments of science. I considered renouncing my profession and living far away from modern technology, some place where I would be in touch with nature and the earth.

2 4 3

Andrew Cuff @AndrewCuff · Jun 23

1976

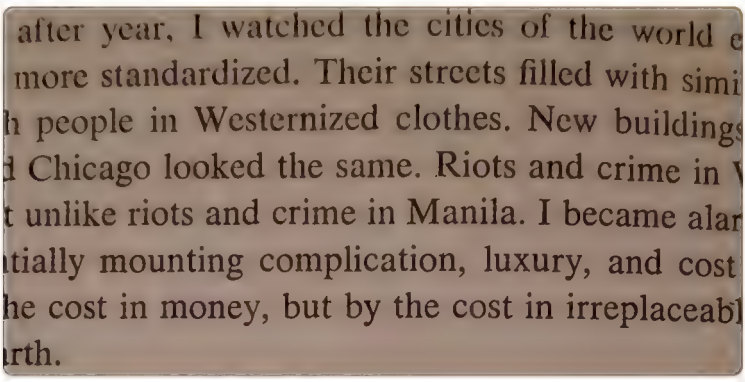

after year, I watched the cities of the world e
more standardized. Their streets filled with simi
h people in Westernized clothes. New buildings
d Chicago looked the same. Riots and crime in
t unlike riots and crime in Manila. I became alar
ıtially mounting complication, luxury, and cost
he cost in money, but by the cost in irreplaceabl
ırth.

1 1

Andrew Cuff @AndrewCuff · Jun 23

wine bar with 'gf'

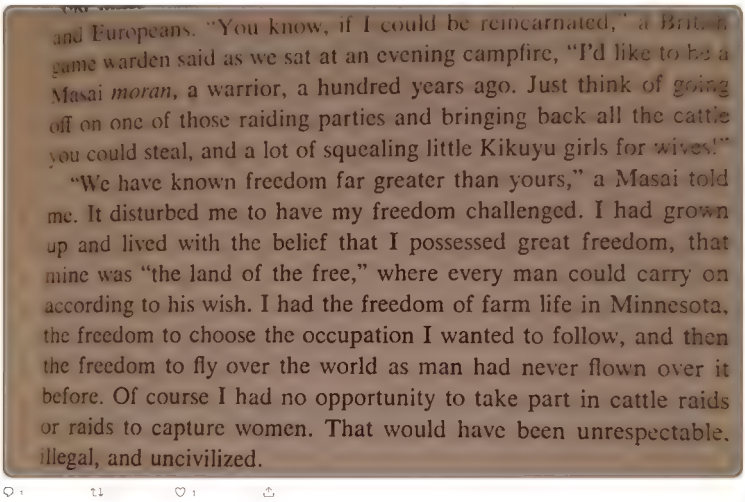

and Europeans. "You know, if I could be reincarnated," a British game warden said as we sat at an evening campfire, "I'd like to be a Masai *moran*, a warrior, a hundred years ago. Just think of going off on one of those raiding parties and bringing back all the cattle you could steal, and a lot of squealing little Kikuyu girls for wives!"

"We have known freedom far greater than yours," a Masai told me. It disturbed me to have my freedom challenged. I had grown up and lived with the belief that I possessed great freedom, that mine was "the land of the free," where every man could carry on according to his wish. I had the freedom of farm life in Minnesota, the freedom to choose the occupation I wanted to follow, and then the freedom to fly over the world as man had never flown over it before. Of course I had no opportunity to take part in cattle raids or raids to capture women. That would have been unrespectable, illegal, and uncivilized.

1 1

Andrew Cuff
@AndrewCuff

Imagine going out with a muzzle-loader on pristine American game land in the early 20th century

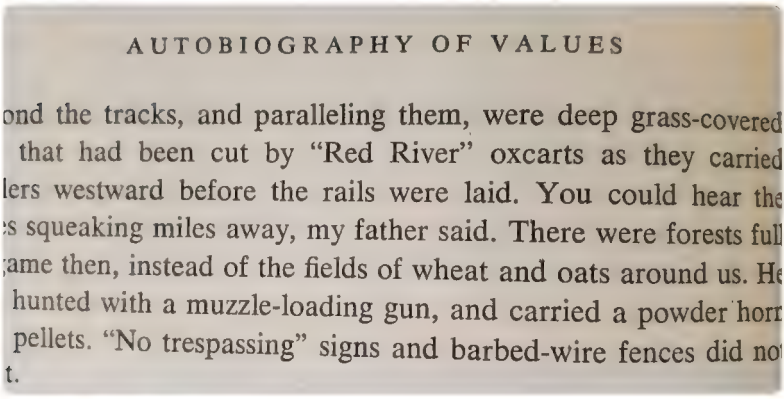

AUTOBIOGRAPHY OF VALUES

ond the tracks, and paralleling them, were deep grass-covered
that had been cut by "Red River" oxcarts as they carried
lers westward before the rails were laid. You could hear the
s squeaking miles away, my father said. There were forests full
ame then, instead of the fields of wheat and oats around us. He
hunted with a muzzle-loading gun, and carried a powder horn
pellets. "No trespassing" signs and barbed-wire fences did not
t.

1:40 AM · Jul 14, 2022 · Twitter for Android

Search Twitter

Log in

Andrew Cuff @AndrewJCuff · Jun 21
Devastation of Europe's civilization and humanity, as told by Charles Lindbergh

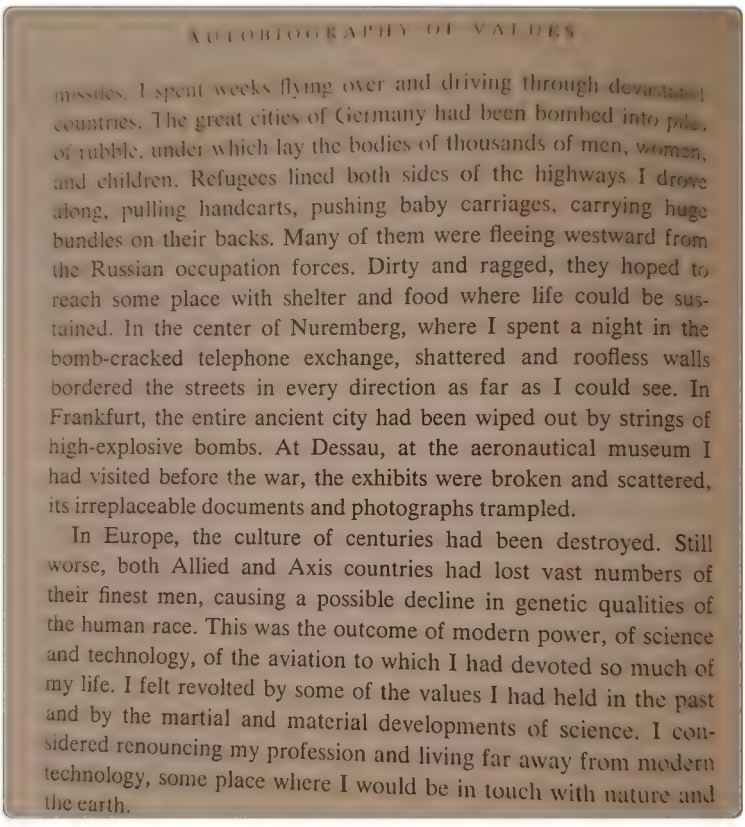

AUTOBIOGRAPHY OF VALUES

missiles. I spent weeks flying over and driving through devastated countries. The great cities of Germany had been bombed into piles of rubble, under which lay the bodies of thousands of men, women, and children. Refugees lined both sides of the highways I drove along, pulling handcarts, pushing baby carriages, carrying huge bundles on their backs. Many of them were fleeing westward from the Russian occupation forces. Dirty and ragged, they hoped to reach some place with shelter and food where life could be sustained. In the center of Nuremberg, where I spent a night in the bomb-cracked telephone exchange, shattered and roofless walls bordered the streets in every direction as far as I could see. In Frankfurt, the entire ancient city had been wiped out by strings of high-explosive bombs. At Dessau, at the aeronautical museum I had visited before the war, the exhibits were broken and scattered, its irreplaceable documents and photographs trampled.

In Europe, the culture of centuries had been destroyed. Still worse, both Allied and Axis countries had lost vast numbers of their finest men, causing a possible decline in genetic qualities of the human race. This was the outcome of modern power, of science and technology, of the aviation to which I had devoted so much of my life. I felt revolted by some of the values I had held in the past and by the martial and material developments of science. I considered renouncing my profession and living far away from modern technology, some place where I would be in touch with nature and the earth.

2 4 3

Andrew Cuff @AndrewJCuff · Jun 23
1976

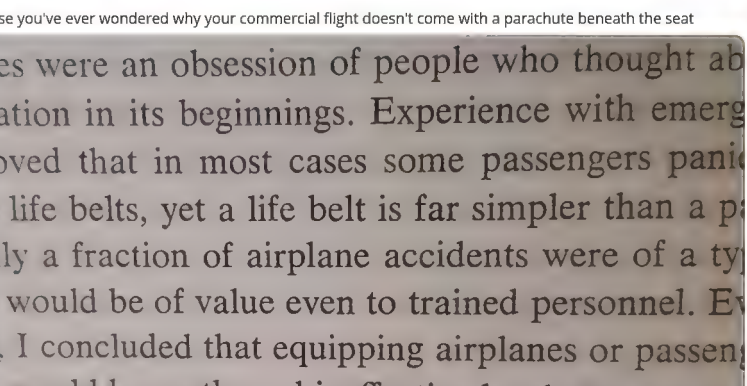

after year, I watched the cities of the world e
more standardized. Their streets filled with simi
h people in Westernized clothes. New buildings
d Chicago looked the same. Riots and crime in
t unlike riots and crime in Manila. I became alar
ntially mounting complication, luxury, and cost
he cost in money, but by the cost in irreplaceabl
rth.

1

Andrew Cuff @AndrewJCuff · Jun 23
wine bar with 'gf'

and Europeans. "You know, if I could be reincarnated," a British game warden said as we sat at an evening campfire, "I'd like to be a Masai *moran*, a warrior, a hundred years ago. Just think of going off on one of those raiding parties and bringing back all the cattle you could steal, and a lot of squealing little Kikuyu girls for wives!"

"We have known freedom far greater than yours," a Masai told me. It disturbed me to have my freedom challenged. I had grown up and lived with the belief that I possessed great freedom, that mine was "the land of the free," where every man could carry on according to his wish. I had the freedom of farm life in Minnesota, the freedom to choose the occupation I wanted to follow, and then the freedom to fly over the world as man had never flown over it before. Of course I had no opportunity to take part in cattle raids or raids to capture women. That would have been unrespectable, illegal, and uncivilized.

1

Andrew Cuff @AndrewJCuff · 55m
Imagine going out with a muzzle loader on pristine American game land in the early 20th century

AUTOBIOGRAPHY OF VALUES

ond the tracks, and paralleling them, were deep grass-covered
that had been cut by "Red River" oxcarts as they carried
lers westward before the rails were laid. You could hear the
s squeaking miles away, my father said. There were forests full
ame then, instead of the fields of wheat and oats around us. He
hunted with a muzzle-loading gun, and carried a powder horn
pellets. "No trespassing" signs and barbed-wire fences did not
t.

1 2

Andrew Cuff
@AndrewJCuff

In case you've ever wondered why your commercial flight doesn't come with a parachute beneath the seat

utes were an obsession of people who thought ab
viation in its beginnings. Experience with emerg
proved that in most cases some passengers panic
se life belts, yet a life belt is far simpler than a p
only a fraction of airplane accidents were of a ty
es would be of value even to trained personnel. Ev
ed. I concluded that equipping airplanes or passen
es would be costly and ineffective by the measure

2:35 AM · Ju. 14, 2022 · Twitter for Android

Search Twitter

Log in

Aristocratic Fury @LandsknechtPike · 3m

The legendary commander of Landsknecht mercenaries Georg von Frundsberg spoke fondly of "little monk" Martin Luther and according to some stories, he carried a rope with him on the 1526-27 campaign against the Papal States, promising he was going to hang the Pope with it!

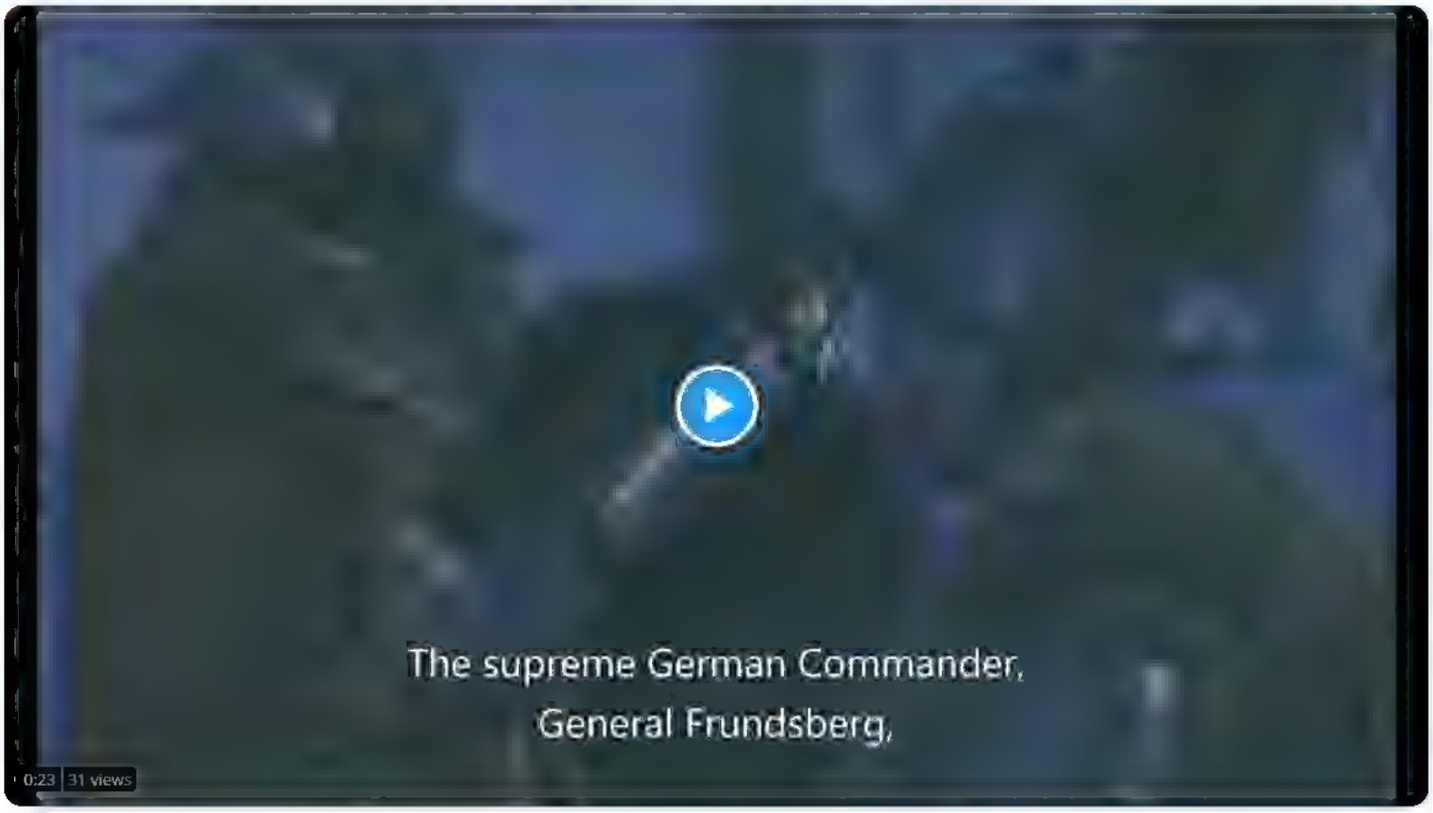

1 4

Andrew Cuff
@Andrew Cuff

Replying to @LandsknechtPike

His handwriting

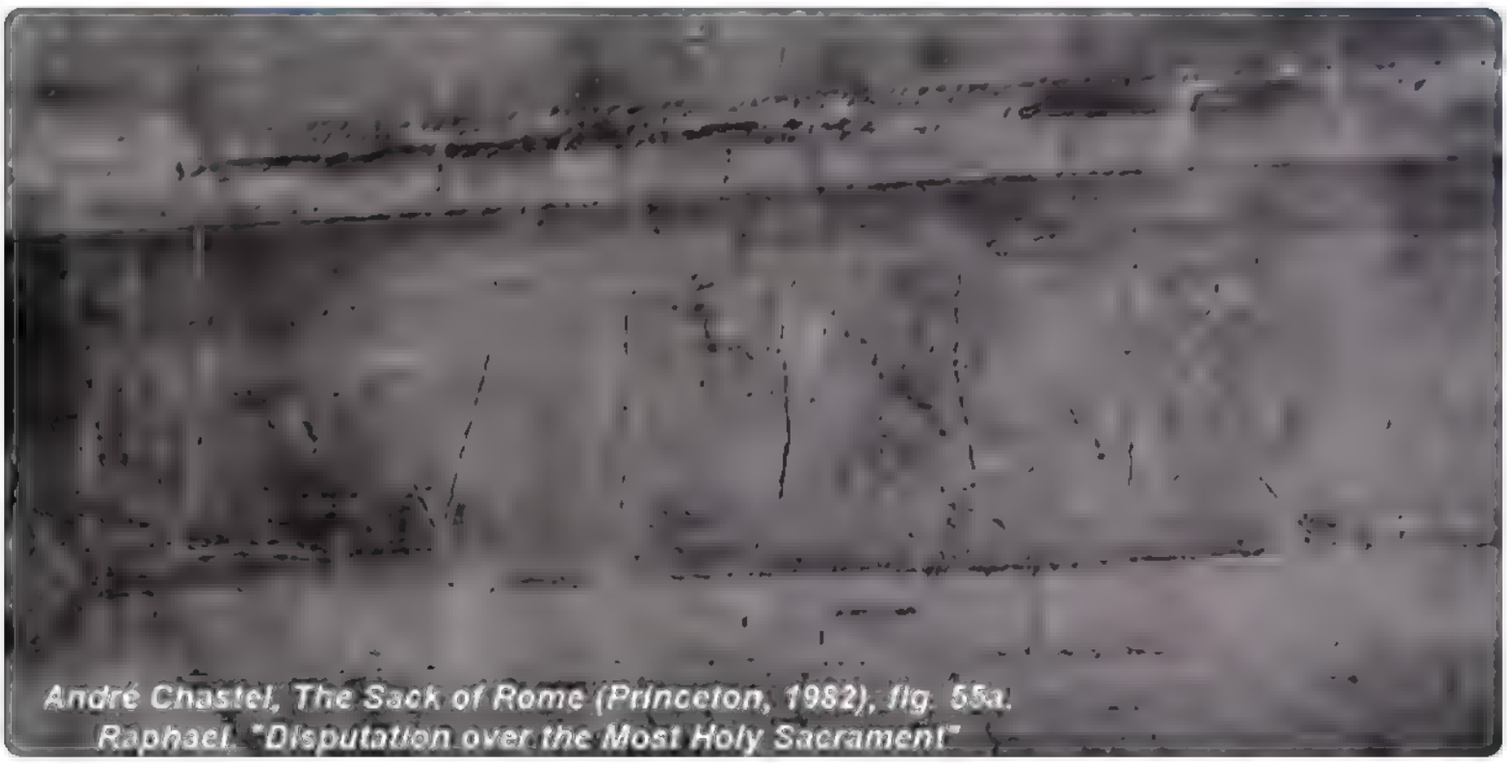

5:04 AM · Jul 14, 2022 · Twitter for Android

Search Twitter

Log in

Andrew Cuff
@Andrew Cuff

Standing back and standing by

@myth_pilot 4h
Could ... could it be? twitter.com/columbiabug/e/...
Show this thread

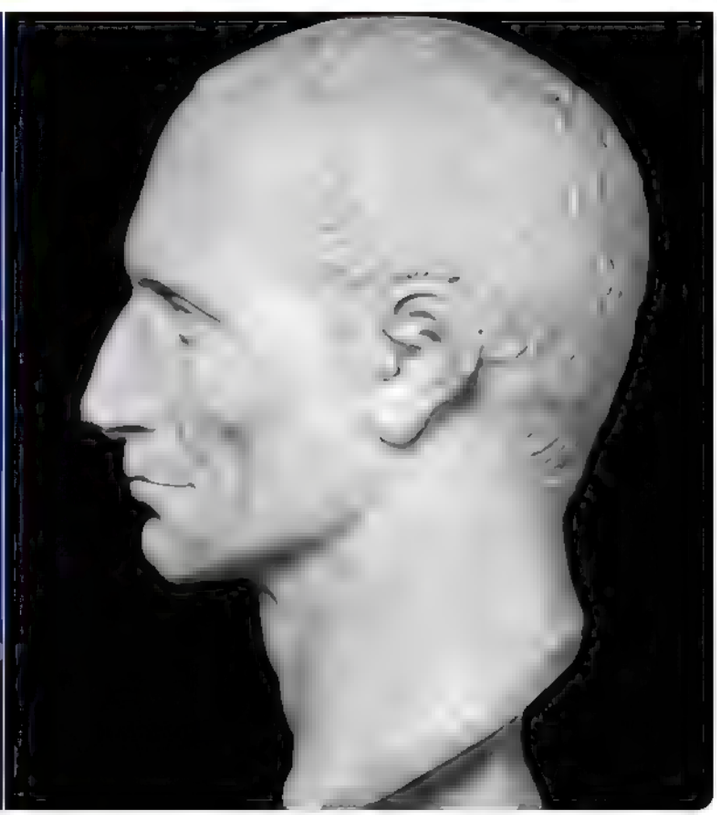

5:59 PM · Jul 14, 2022 · Twitter for Android

1 Retweet **1** Like

Search Twitter

Log in

Wallet Inspector Fuss @semperfitrex Jun 25
"We have to fully subjugate labor in order to save it."

> **Andrew Cuff** @AndrewJCuff Jun 24
> Replying to @RealLPerezA
> The only way to create a just and successful labor movement is to destroy the current one and start fresh

3 7

Andrew Cuff
@Andrew_Cuff

Replying to @semperfitrex

Sorry to tell you this, but labor is already subjugated—in many cases, by the big national unions who purport to serve workers.

You sound like somebody who has never actually dealt with a union.

12:41 AM · Jun 25, 2022 · Twitter for Android

Wallet Inspector Fuss @semperfitrex Jun 25
Replying to @AndrewJCuff
I'm somebody who's spent their entire working life dealing with the people you think are always worth slithering into bed with

1 2

Andrew Cuff @AndrewJCuff Jun 25
He/Him, I guarantee you've never worked a day in your life

1

Show replies

Search Twitter

Log in

Wallet Inspector Fuss @semperfitrex Jun 25
"We have to fully subjugate labor in order to save it."

Andrew Cuff @AndrewJCuff Jun 24
Replying to @RealLPerezA
The only way to create a just and successful labor movement is to destroy the current one and start fresh

Yes.

7

Andrew Cuff @AndrewJCuff Jun 25
Sorry to tell you this, but labor is already subjugated - in many cases, by the big national unions who purport to serve workers

You sound like somebody who has never actually dealt with a union

1

Wallet Inspector Fuss @semperfitrex Jun 25
I'm somebody who's spent their entire working life dealing with the people you think are allies worth slithering into bed with

2

Andrew Cuff
@AndrewJCuff

Replying to @semperfitrex

He/Him, I guarantee you've never worked a day in your life.

12:44 AM · Jun 25, 2022 · Twitter for Android

Wallet Inspector Fuss @semperfitrex Jun 25
Replying to @AndrewJCuff
I'm not the one who's the one who screams "sheltered little boy who never gets his hands dirty"

1

rch Twitter

Log in

Laurence Tribe belaw Jun 25

Even after a rea historian ripped to shreds the armchair pseudo-history in A ito's leaked opinion, he d dn't bother to fix his shoddy work product but regurgitated t verbatim. And why not? He and those joining him feel untouchab e and answer to no one

shingtonpost com

Opinion | On Roe, A to cites a Judge who treated women as witches and property

Sir Matthew Hale, a 17th-century urist, has been end es

227 2 4

Andrew Cuff

ew Cuff

Rep ying to

They are untouchable. It's a life appointment my friend.

2 51 AM · Jun 25

1 et 1 Quote 5

Search Twitter

Log in

William Wheelwright @p oughmansfo y 5m

The Extreme Court must be DEFANGED and replaced by the reign of Holy American Emperor Clarence Thomas who w ll be crowned by Card nal Sarah n St August ne, FL or maybe the Alamo

Rep. Alexandria Ocasio-Cortez @RepAOC 20h

W th our basic rights under threat from a rogue Supreme Court, Congress needs to exerc se our lega authority to the fu lest extent That s why today we cal ed on @SenSchumer and @SpeakerPe osi to support stripping the Supreme Court's jurisd ction over abortion.

Show th s thread

Washington DC 20515

July 13, 2022

The Honorable Nancy Pelosi
Speaker
U S. House of Representatives
Washington, DC 20515

The Honorable Chuck Schumer
Majority Leader
United States Senate
Washington, DC 20510

Dear Speaker Pelosi and Leader Schumer:

We write to urge your support for restricting the Supreme Court's appellate jurisdiction in the areas of abortion, marriage equality, non-procreative intimacy, and contraception. In doing so, we can ensure that, as Congress takes legislative action to codify each of these fundamental rights, a radical, reckless, and newly constituted majority on the Court cannot further undermine the protections we would enact.

The Supreme Court's devastating decision in *Dobbs v. Jackson Women's Health Organization* (2022) is unprecedented. For the first time in our nation's history, the Court rescinded an individual right recognized by our Constitution. In *Planned Parenthood v. Casey* (1992), the Supreme Court recognized that "overruling *Roe*'s central holding would not only reach an unjustifiable result under stare decisis principles but would seriously weaken the Court's capacity to exercise the judicial power and to function as the Supreme Court of a Nation dedicated to the rule of law."

Justices Breyer, Sotomayor, and Kagan echoed these sentiments in their dissenting opinion in *Dobbs*, noting that the legitimacy of the Court is "earned over time" but "can be destroyed much more quickly." The justices noted that it is impossible for the public not to conclude that their "constitutional protections h[a]ng by a thread–that a new majority, adhering to a new 'doctrinal school,' could by 'dint of numbers' alone expunge their rights."

As a result of the Supreme Court's actions, millions of people will no longer have access to abortion care, a crisis disproportionately impacting women, people of color, LGBTQIA+ people, and the undocumented. Moreover, Justice Thomas' concurrence in *Dobbs* laid out a clear plan for the Supreme Court to overturn *Obergefell v. Hodges* (2015), *Lawrence v. Texas* (2003), and *Griswold v. Connecticut* (1965) in the near future, placing the rights to marriage equality, non-procreative intimacy, and contraception in jeopardy. The irresponsible and harmful decision in *Dobbs* demands swift action to fully codify these rights at the national level and prevent the Supreme Court from further dismantling them.

The House of Representatives already passed the Women's Health Protection Act ("WHPA") last fall to codify the constitutional right to abortion, and if this bill becomes law, we can expect that legal challenges will eventually come before the Supreme Court again. Once more, the constitutional right to abortion would be put at risk. We are concerned by the Court's dismantling of other statutes duly enacted by Congress, including the Voting Rights Act and the Clean Air Act.

The solution is to prevent the Supreme Court from reviewing the constitutionality or legality of the WHPA, which can be done in the next version of the WHPA that we pass this term. Congress' authority to limit the Court's jurisdiction is clear. Article III, Section 2 of the Constitution establishes that the Supreme Court shall have "appellate Jurisdiction, both as to law and fact, **with such Exceptions, and under such Regulations as the Congress shall make**." Accordingly, the WHPA, similar provisions must be included in our bills that seek

The Supreme Court itself has repeatedly and consistently affirmed Congress' Article III powers. In *Durousseau v. United States* (1810), the Supreme Court held that "the appellate powers of the Supreme Court of the United States, are given by the Constitution, but they are limited and regulated by the Judicial Act and other acts passed by Congress on the subject." Most recently, in *Patchak v. Zinke* (2018), Justice Thomas held for the Court that, "When Congress strips federal courts of jurisdiction, it exercises a valid legislative power no less than when it lays taxes, coins money, declares war, or invokes any other power that the Constitution grants it. Indeed, this Court has held that Congress generally does not violate Article III when it strips federal jurisdiction over a class of cases."

As we Democrats plan for further legislative action to protect and enshrine abortion rights, as well as the three other fundamental rights called into question in Justice Thomas' concurring opinion in *Dobbs*, we urge the exercise of Congress' constitutional powers under Article III to include language that removes the Supreme Court's appellate jurisdiction over such legislation. Congress can instead assign exclusive appellate jurisdiction to another federal court, such as the D.C. Circuit. For instance, doing so in the WHPA would direct all appeals involving the WHPA to the D.C. Circuit, avoiding appellate review by other far-right circuits and the Supreme Court. This term, we included a similar provision in H.R. 1, the For the People Act, which directed appellate review of that legislation to the D.C. Circuit.

The American people want to see Congress protect their fundamental rights, and the Constitution grants us the powers to do so. Congress, as the branch of government that is closest to the people, has a duty to exercise its powers For the People. Thank you for your consideration and leadership in defense of fundamental rights and the Constitution.

Sincerely,

Member of Congress | Member of Congress | Member of Congress

Member of Congress | Member of Congress | Member of Congress

Member of Congress | Member of Congress | Member of Congress

ALT ALT

1 2 12

William Wheelwright @p oughmansfo y · 2m

Maybe we also get Patriarch Kirill to crown him in one of those orthodox monasteries in Alaskan archipelago, as a treat

1 1

Andrew Cuff
@Andrew_Cuff

Rep ying to @ploughmansfol y

He'll be known as "The Aethiopian"

5 37 PM Jul 15, 2022 Twitter Web App

Search Twitter

Log in

Newsweek @Newsweek · 3m

A mile-long school bus convoy arrived in Houston on Thursday, sending a message to Sen. Ted Cruz about gun violence and children. "NRA Children's Museum" is a project led by Manuel Oliver, who lost his son in the 2018 Parkland school shooting.

5 25 40

Andrew Cuff
@Andrew_Cuff

Replying to @Newsweek

they left the buses empty because kids didn't want to participate in something this lame

5:50 PM · Jul 15, 2022 · Twitter Web App

Search Twitter

Log in

tantum @QuasLacrimas · 1m
thinking small. Prosecute for every fore gn po cy dec s on, defense contract, and crooked e ection between 1992 and 2015

> **Melanie Zanona** @MZanona · 1h
> NEW Republicans are p anning revenge on the 1/6 committee if they win the House, even discuss ng subpoenas for Cheney & K nz nger
>
> Also talk of 2020 election probes & rehashing some of Trump's other grievances
>
> w/ @GabbyOrr @ZcohenCNN cnn.com/2022/07/15/po...

2 6

Andrew Cuff
@Andrew_Cuff

Replying to @QuasLacrimas

We will place Jimmy Carter on the dock for giving away the Panama Canal because of white guilt

6:11 PM · Jul 15, 2022 · Twitter Web App

Search Twitter

Log in

Andrew Cuff
@Andrew_Cuff

Very short scientist dreams of making Americans shorter "to reduce their ecological footprint" lol

And so size reduction could be one way to reduce a person's ecological footprint. For instance if you reduce the average U.S. height by just 15cm, you could reduce body mass by 21% for men and 25% for women, with a corresponding reduction in metabolic rates by some 15% to 18%, because less tissue means lower energy and nutrient needs.

8:31 PM · Jul 15, 2022 · Twitter Web App

2 Likes

Search Twitter

Log in

Newsweek @Newsweek · 4h

A mile-long school bus convoy arrived in Houston on Thursday, sending a message to Sen. Ted Cruz about gun violence and children. "NRA Children's Museum" is a project led by Manuel Oliver, who lost his son in the 2018 Parkland school shooting.

17 138 251

Andrew Cuff @Andrew_Cuff · 4h

they left the buses empty because kids didn't want to participate in something this lame

3

Anderson Imes @andersonimes · 1h

Pretty shit take, bud. Is the fact that enough children to fill a mile long line of busses have died since 2020 from guns a joke to you?

1 3

Andrew Cuff
@Andrew_Cuff

Replying to @andersonimes and @Newsweek

They're not "sending a message to Ted Cruz" he's in DC

They're annoying people who are trying to get to work

Has it occurred to you this guy never asked the victim's families if they were ok with their kids being used as political props

8:35 PM · Jul 15, 2022 · Twitter Web App

Anderson Imes @andersonimes · 1h

Replying to @AndrewJCuff and @Newsweek

Clutch them pearls, bud

Show more replies

Search Twitter

Log in

Andrew Cuff
@Andrew Cuff

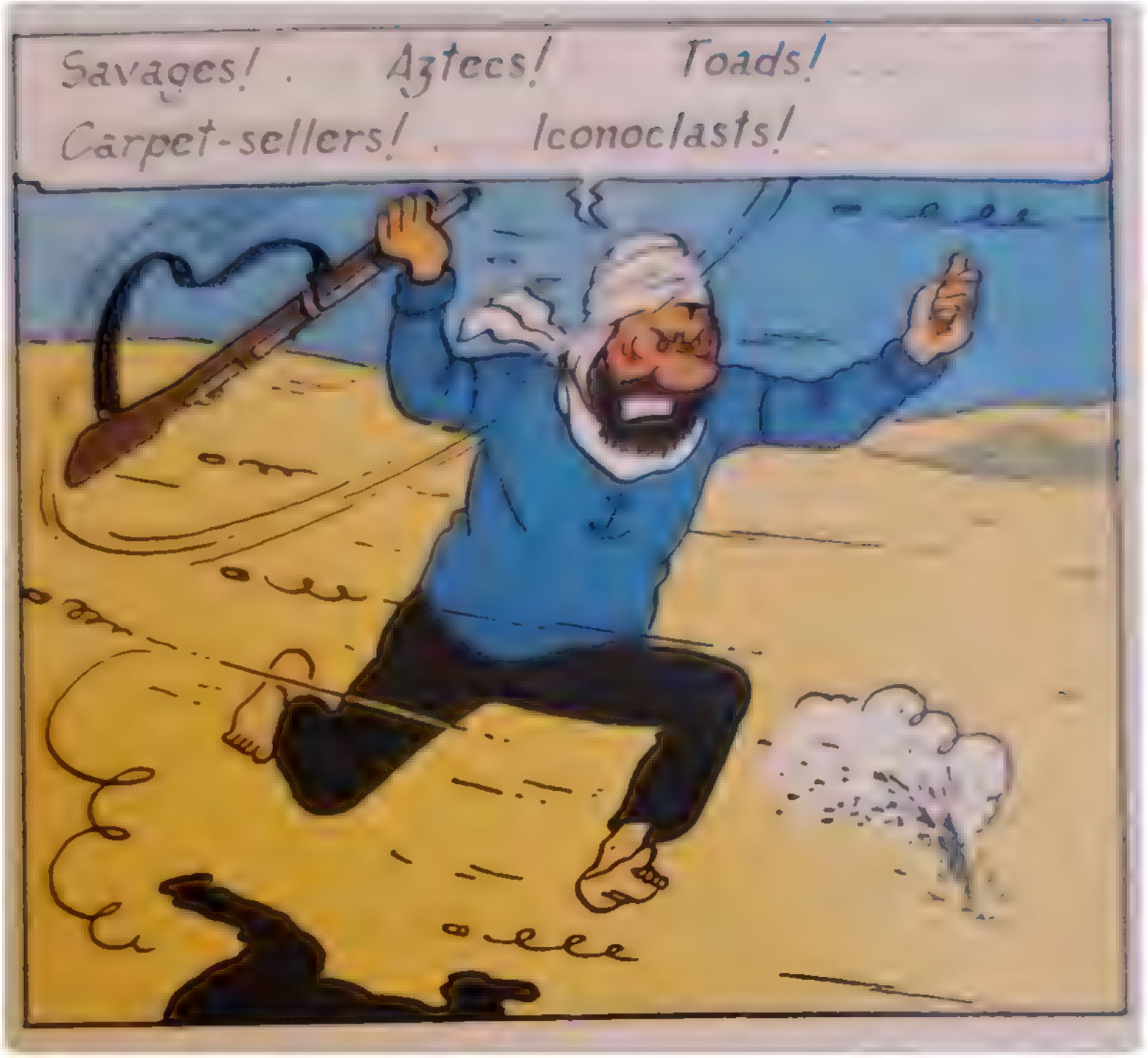

11:55 PM · Jul 16, 2022 · Twitter for Android

Search Twitter

Log in

Andrew Cuff
@Andrew_Cuff

Haunting photo selection in this Asia Times review of @r verswr tes novel Last Summer Boys...

as atimes.com
A nation riven, yet the center held
" hear America s ng ng." Walt Whitman famously wrote n his hymn to the common man So does B l Rivers n his rol cking, mov ng and beaut fu y wr tten f rst novel Last Summer Boys, a story p

1 17 PM · Jul 18, 2022 · Tw tter Web App

INTERNET ARCHIVE
WEB TEXT VIDEO AUDIO SOFTWARE IMAGE
SIGN UP LOG IN UPLOAD
Search

DONATE

INTERNET ARCHIVE
WayBackMachine

Sorry.

This snapshot cannot be displayed due to an internal error

The Wayback Machine is an initiative of the Internet Archive, a 501(c)(3) non-profit, building a digital library of Internet sites and other cultural artifacts in digital form. Other projects include Open Library & archive-it.org

Your use of the Wayback Machine is subject to the Internet Archive's Terms of Use

Search Twitter

Log in

Mystery Grove Publishing Co. @MysteryGrove · 6m
His response

Just because someone writes someth ng n a book doesn't mean t's 100% true There were 1000s of protests throughout the Floyd Riots. Not all of them were violent. Without a confrontat on to point to you can't definit vely say what wou d have happened

Mystery Grove Publishing Co. @MysteryGrove · 16h

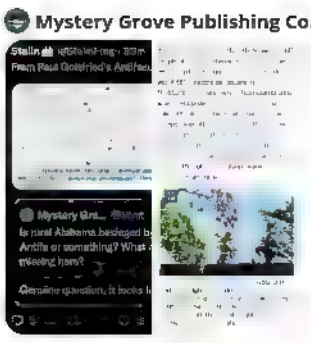

Every t me comment on this sub,ect th s guy posts the same quote lol Gottfr ed is free to say that, he's a smart guy, but I stil think that someth ng other than m lit as prevented E zabethtown, PA (populat on 12 000) from being sacked by Ant.fa In the midd e of the day twitter com/MysteryGrove/s

4 6

Andrew Cuff
@Andrew_Cuff

Rep ying to @MysteryGrove

inqu rer com
Phil y police stood by as men with baseba bats 'protected' Fishtown Some residents were assaul
"We to erated t ast night for too ong and that was a m stake " Mayor m Kenney sa d T esday,

8 19 PM ul 19 2022 Tw tter Web App

1 Like

Show more rep ies

Search Twitter

Log in

Andrew Cuff
@Andrew_Cuff

Christian Nationalism is trending just 142 days after the date of the promulgation of the Edict of Thessalonica.

8:24 PM · Jul 19, 2022 · Twitter Web App

1 Like

Search Twitter

Log in

Andrew Cuff
@Andrew_Cuff

Strongly considering signing up for this band-aid convention in Westmoreland

eventbrite

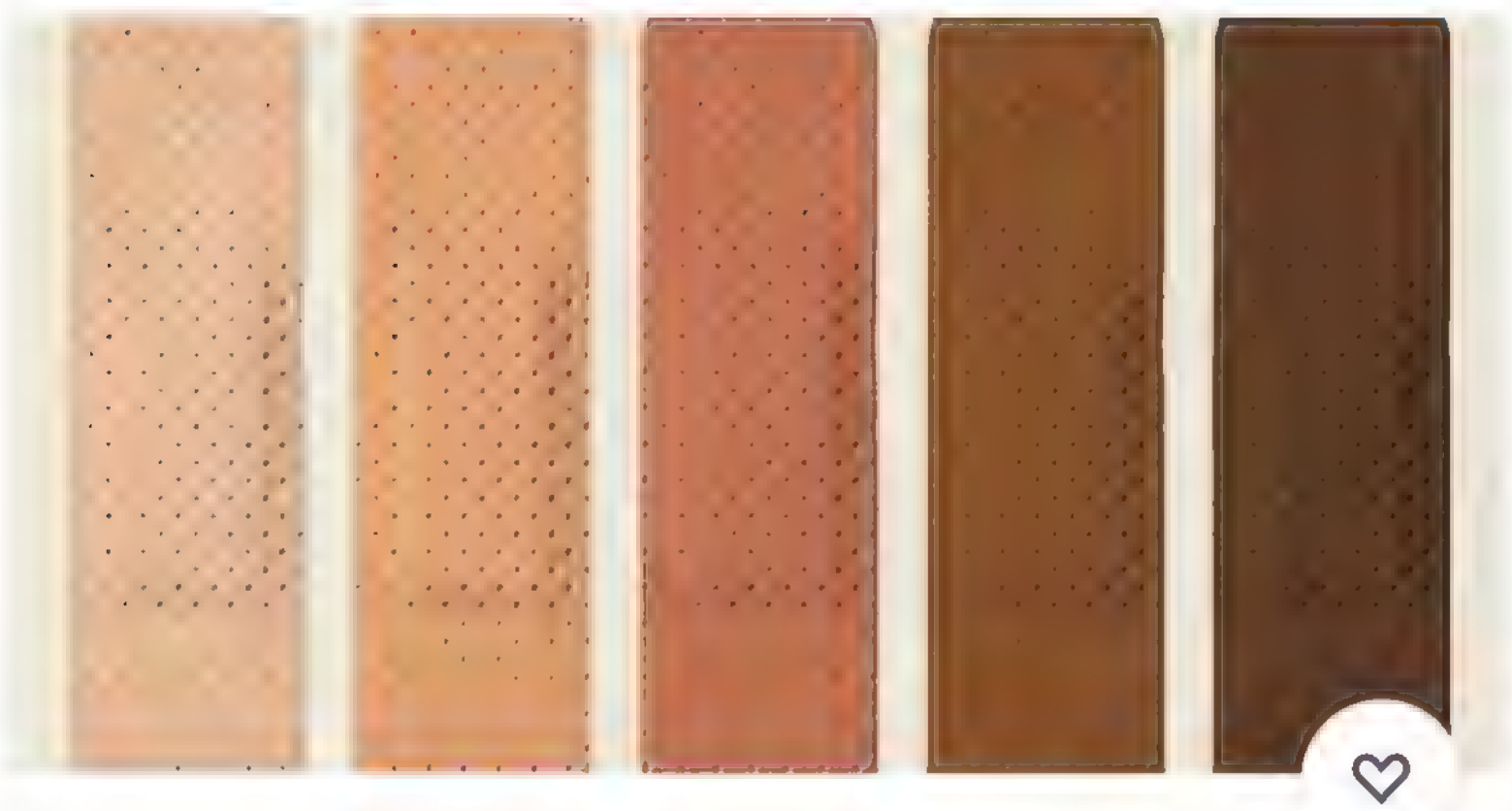

Racial Healing Circle: Brave space for conversations about race.

by The Root Of Us LLC

1134 followers Follow

Date and time

Sun, Jul 24, 2022, 11:30 AM PDT

Select a different date

Location

$30 - $100

Register

10:53 PM · Jul 19, 2022 · Twitter for Android

Search Twitter

Log in

This Tweet was deleted by the Tweet author Learn more

Andrew Cuff @Andrew_Cuff · 2h

Inquirer.com
Philly police stood by as men with baseball bats 'protected' Fishtown. Some residents were assaul...
"We tolerated it last night for too long, and that was a mistake," Mayor Jim Kenney said Tuesday

1 5

Andrew Cuff
@Andrew_Cuff

Replying to @Andrew_Cuff and @MysteryGrove

FYI, these are not just average people who took an evening jaunt with baseball bats.

They all have colors and organize the same way the militias do. Just urban.

10:57 PM · Jul 19, 2022 · Twitter for Android

Search Twitter

Log in

Andrew Cuff
@Andrew_Cuff

Last trip to Europe, they had wildfires much milder than these. 7/10 people told me: "The government set the fires." They were adamant.

When I pressed them on why shadowy agents would tiptoe around setting fires, they all believed it was to make climate change seem a threat.

12:54 PM · Jul 20, 2022 · Twitter Web App

4 Likes

Search Twitter

Log in

Andrew Cuff
@Andrew_Cuff

Neil Armstrong once responded to an Ohio man who wanted to know the role of the dark side of the moon in planning the moon landing. Armstrong sketched this illustration of how the astronauts maximized their sunlight. You can now buy the original for a mere $175,000.

4:20 PM · Jul 20, 2022 · Twitter Web App

Search Twitter

Log in

Andrew Cuff
@Andrew_Cuff

Reflecting on a 2020 that could have been @AndrewBeckUSA washingtonpost.com/news/magazine/...

6:01 PM · Jul 20, 2022 · Twitter Web App

Search Twitter

Log in

Andrew Cuff
@Andrew_Cuff

Republican who always tips $0.01 and writes "I don't tip Republicans"

2:30 AM · Jul 21, 2022 · Twitter for Android

Search Twitter

Log in

Christopher F. Rufo @realchrisrufo · 19m

Queer theorist Sarah Hankins argues that drag performances are a form of "sex work" that "allows the audience member to temporarily embody one or more of a number of 'bad/unnatural' social positions, for instance the pedophile … even the sexualized youth/child themselves."

hegemonically gendered economy by taking money out of that licit circulation, and it discursively challenges the radical feminist figuration of sex work's dominating male and dominated female.

Straight-ahead's tip exchange also draws audience members into all manner of illicit sexual relations. Normal social adults are not supposed to find the excessively demanding female or the submissive male appealing. Yet during gender performances, spectators do. The act of paying a dominant/domineering woman, a male supplicant, a hapless wage slave, or a boy allows the audience member to temporarily embody one or more of a number of "bad/unnatural" social positions (Rubin 1984, 153), for instance the pedophile, the closeted gay chickenhawk, the predatory female cougar, the sugar daddy or momma, even the sexualized youth/child themselves.

Such interactions call to mind bondage-and-discipline/sadomasochism (BDSM), a set of quasi-commercialized sexual practices largely developed within queer communities. Gayle Rubin has argued that hegemony is main-

24 78 219

Christopher F. Rufo @realchrisrufo · 10m

Amazing.

suggesting that money may circulate according the logic of a structure more complex than gender alone.

How can a mode of gender performance decline to perform gender? I have tipped Katya Zamolodchikova as a cat (a large, sexy cat), Johnny Blazes as a zombie removing hir/its own body parts as ze lurches down the catwalk at Jacques' Cabaret, and TraniWreck cast principal Madge of Honor performing as a . . . *thing* wrapped in terrifying black plastic, standing still under a spotlight. My arousal during such performances emerges in response to the erotic valences of the forbidden (I want to fuck a cat?), the grotesque (necrophilia?), or the frightening. It is these effects, more so than hints of implicit gender, such as the cat's bosom or the zombie's tattered gown, that fix my attention and turn me on.

8 13 55

Christopher F. Rufo @realchrisrufo · 7m

Here's the full paper with no paywall: sci-hub.se/https://sci-hu....

3 10 29

Andrew Cuff
@Andrew_Cuff

Replying to @realchrisrufo

Cutting-edge methodology elucidating vast troves of previously-undiscovered knowledge!

5:57 PM · Jul 21, 2022 · Twitter for Android

Search Twitter

Log in

Andrew Cuff
@Andrew_Cuff

I'm proud to be named in the Comrade Stump official vetting list for Secretary of Bronze Cast Statuary

> **Comrade Stump** @GranTorinoDSA 5m
> Axios doesn't even know the half of it. As part of the Inner C rc e, m glad to see that my 175 page "Towards an 1,000 Year Amer can Empire" manifesto has not yet eaked twitter com/E ect onW z/st..

1 58 PM Jul 22, 2022 Tw tter for Andro d

Search Twitter

Log in

Andrew Cuff
@Andrew Cuff

The "Great Resignation" has always been a lame excuse by terrible employers who make the workplace hell

2022 According to a new survey released by TinyPulse, 1 in 5 executive leaders agree with this statement. "No one wants to work". These same leaders cite a "lack of response to job

2014 What has happened to the work ethic in America? Nobody wants to work anymore. It has not always been that way. When I first started to work as a teenager, I saw people work hard.

2006 like nobody wants to work anymore and when they do

1999 "Nobody wants to work anymore," Cecil said. "They all want to work in

1981 off this land last week. But they just fooled around. They didn't want to work. Nobody wants to work anymore.

1979 "Nobody wants to work anymore."

— disgusted businessman

1969 called "Nobody Wants to Work Anymore." Talking about un-

1952 everybody was getting too darned lazy and nobody wants to work anymore. That's the truth if I ever heard it.

1940 trouble is everybody is on relief or a pension — nobody wants to work anymore."

1937 ams counties are complaining that "Nobody wants to work anymore." There is work, it is reported, for 15

1922 it is because nobody wants to work any more unless they can

1916 he answered, "the reason for food scarcity is that nobody wants to work as hard as they used to. I asked

1905 unreliable. None want to work for wages.

1894 next winter? It is becoming apparent that nobody wants to work these hard times.

2:49 PM · Jul 23, 2022 · Twitter for Android

Search Twitter

Log in

Andrew Cuff
@Andrew_Cuff

Gopniks on notice

> **Aaron Rupar** @atrupar · 1h
> 'I would far rather go to war over the monarch butterfly than deciphering what guy in a tracksuit gets to run Crimea oceans away' — Gaetz
> Show this thread

10:36 PM · Jul 23, 2022 · Twitter for Android

Search Twitter

Log in

Andrew Beck @AndrewBeckUSA · 26m
y'a I can't be serious can you?

2 6

Andrew Beck @AndrewBeckUSA · 16m
the growing disgust people have for a liberal society because they haven't and/or cant influence the culture is starting to try my patience. it is what you make it. start making.

2 2 8

Andrew Beck @AndrewBeckUSA · 9m
Secular humanism and it's false idol of self actualization became the dominant cultural reign on because it's disciples relentlessly crusaded for it even got the Christians to adopt it! The church in the West has nobody to blame for the irrelevance of our faith but ourselves

1 5

Andrew Cuff
@Andrew_Cuff

Replying to @AndrewBeckUSA

When mass consumer popularity becomes the sole measure of economic success and therefore cultural clout, the easy and ugly inevitably predominate.

Liberalism is a system of special privileges for anti-civilizational interests.

2:47 AM · Jul 24, 2022 · Twitter for Android

Search Twitter

Log in

Andrew Beck @AndrewBeckUSA 12h
y'a I can't be serious can you?

4 1 15

Andrew Beck @AndrewBeckUSA 12h
the growing disgust peop e have for a liberal society because they haven't and/or cant influence the culture is starting to try my patience It is what you make it. start making.

4 2 16

Andrew Beck @AndrewBeckUSA 12h
Secular humanism and it's false idol of self actualization became the dominant cultural reig on because it's disciples relentlessly crusaded for it even got the Christians to adopt it The church in the West has nobody to blame for the irre evance of our faith but ourselves.

Andrew Cuff @AndrewjCuff 12h
When mass consumer popularity becomes the sole measure of economic success and therefore cultural clout, the easy and ugly inevitably predominate

Liberalism is a system of special privileges for anti-civilizational interests

1 1

Andrew Beck @AndrewBeckUSA · 2h
Now do communism lo

1 1

Andrew Cuff
@Andrew_Cuff

Replying to @AndrewBeckUSA

dominant superpowers in the 1930s. Heidegger
een metaphysically, both the same: the same
chnology and the boundless organization of th
)). Here, Heidegger sees no difference betwee
d its competition-driven industrial and econom
plex which is driven by communist principles.

2:46 PM · Jul 24, 2022 · Twitter for Android

Search Twitter

Log in

Andrew Cuff
@Andrew_Cuff

Unprecedented abuse of the word "ethics" in this complaint against PA attorney @WallyZ mo ong.

It's frivolous and I'm confident it will fizzle. But leftists' new ploy to disbar lawyers who hold them accountable should carry a swift/severe penalty.

the65pro ect.com
Ethics Comp a nt Against Walter Z.molong -- The 65 Project

9 58 PM · Jul 24, 2022 · Tw tter for Andro d

Search Twitter

Log in

Scott Greer 6'2" IQ 187 @ScottMGreer · 11m
The book's author was a devout Catho c

> **Andrew Sullivan** @sullyd sh · 1h
> It seems to me that every American supporter of V ktor Orban shou d be asked if he or she agrees with VO that 'Camp of the Saints" s an "outstand ng" book I've honestly never read a fouler piece of visceral rac sm and anti-Catho. cism
>
> theamericanconservat ve com/the vision of ...

4 5 91

Dr. Benjamin Braddock @GradUatedBen · 4m
To be fair, the book does attack the Catho cs that need to be attacked One of its many strong suits!

1 7

Andrew Cuff
@Andrew_Cuff

Rep ying to @GraduatedBen @ScottMGreer and @dp nsen

Nothing that Raspail wrote is as anti-Catholic as Sullivan's continued self-identification as a "practicing" Catholic.

6 47 PM Jul 25, 2022 Tw tter Web App

1 Like

Search Twitter

Log in

Fox Reborn @fox [illegible] 17m

Rob n no

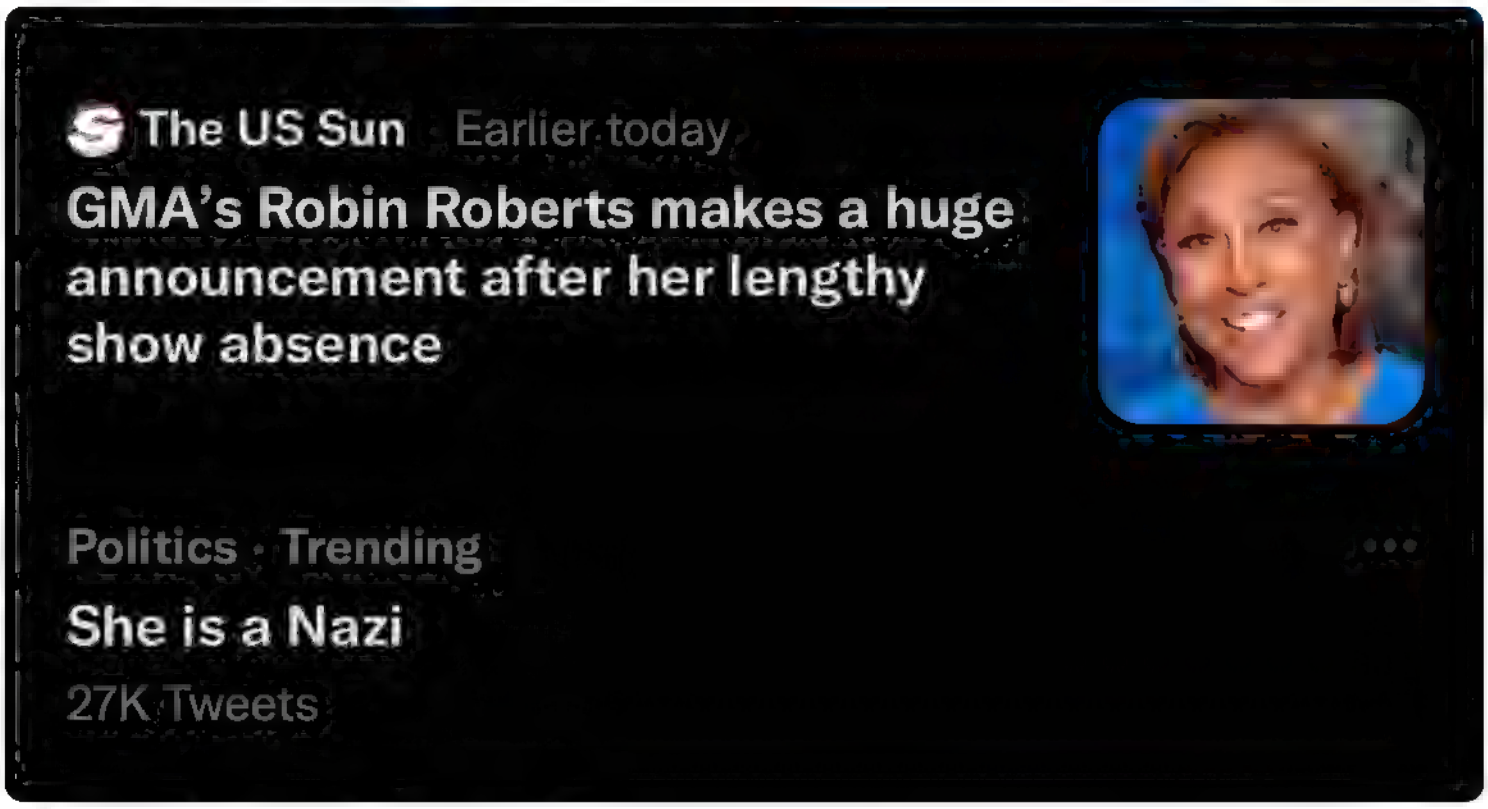

1 5

Fox Reborn @fox [illegible] 15m

1 4

Andrew Cuff
@Andrew Cuff

Replying to [illegible]

Lmao

10:43 PM [illegible] 25, 2022 Twitter for Android

Search Twitter

Log in

Andrew Cuff
@Andrew Cuff

And they would have all been just as arbitrary and hypochondriac.

> **Disclose.tv** @disclosetv · 5h
> NEW Fauc says "much, much more str ngent restrictions" should have been imposed n response to asymptomat c COV D transm ss on

6 37 PM · Jul 25, 2022 · Twitter for Andro d

9 Likes

Search Twitter

Log in

@myth_pilot · 54m

For new followers, this was my first breakout piece from December, the first thing I write with this account. Has to do with mysterious, stunning things retrieved from ancient world, from beneath the sea. An indictment on modern man. The Race Warriors

> @myth_pilot · Dec 14, 2021
> MYTH PILOT
>
> Uncomfortable Discoveries. First in a series examining the Race Bronzes. By Paulos @myth_pilot
>
> mythpilot.substack.com/p/uncomfortabl...

2 · 3

Andrew Cuff
@Andrew_Cuff

Replying to @myth_pilot

This was a home run when written. Strongly recommend if any have not read.

12:59 AM · Jul 26, 2022 · Twitter for Android

1 Like

Search Twitter

Log in

Andrew Cuff
@Andrew_Cuff

This is much smarter than prepping for total collapse buying rice and canned food.

You'll die of malnourishment and disease over a decade of partial collapse.

Eat real food instead.

> **JB** @SimmonsBart · 13h
> If food scarcity is our future
> Is there a market for a private ranch/ancestral provisions operations that only allows members? Closed to public Members pay annual fee Fee gives members access to food commerce website, ranch hunting days, ranch to table events & ranch stays.
> Show this poll

1:23 PM · Jul 25, 2022 · Twitter for Android

5 Likes

Search Twitter

Log in

Edward N Luttwak @E.Luttwak · 5h

I hope somebody in Kiev te ls whomever it may concern that their enemies list needs serious scrutiny know because I am on t, even though from Day 1 I have pressed for max support (weapons not words) for the Ukra ne & personally lobbied MoDs. A foo misread something I wrote

36 50 216

Andrew Cuff
@Andrew_Cuff

Rep ying to @E.Luttwak

Classic Ukraine.

1:22 AM · Jul 26, 2022 · Twitter for Android

2 Likes

Search Twitter

Log in

Andrew Cuff
@Andrew Cuff

Important broadside from Navarro on the role Trump must play in reforming an apparatus that purports to speak for him.

"If [AFPI] really is your think tank, bring in a John McEntee or Liz Harrington to run the place with the full power to fire and hire."

amgreatness.com
Trump's 'Think Tank' Prepares to Betray Him › American Greatness
Don't go, Boss. That's my strong advice to President Trump as he prepares to deliver a speech in Washington, D.C., on Tuesday at his alleged "think tank," the America First Policy Institute (AFPI)

12:39 PM · Jul 26, 2022 · Twitter Web App

1 Like

Search Twitter

Log in

curtmills @CurtM lls 5h

The drop in confidence n the mil tary (70 > 45 from 2018!) is astonishing. Shou d troub e leaders in Wash ngton, who m ght do something about it

> **Rob Henderson** @robkhenderson 8h
>
> Americans' confidence in the mi itary po ce the presidency, the supreme court, and the news med a have all dec ined At least confidence n congress has remained steady

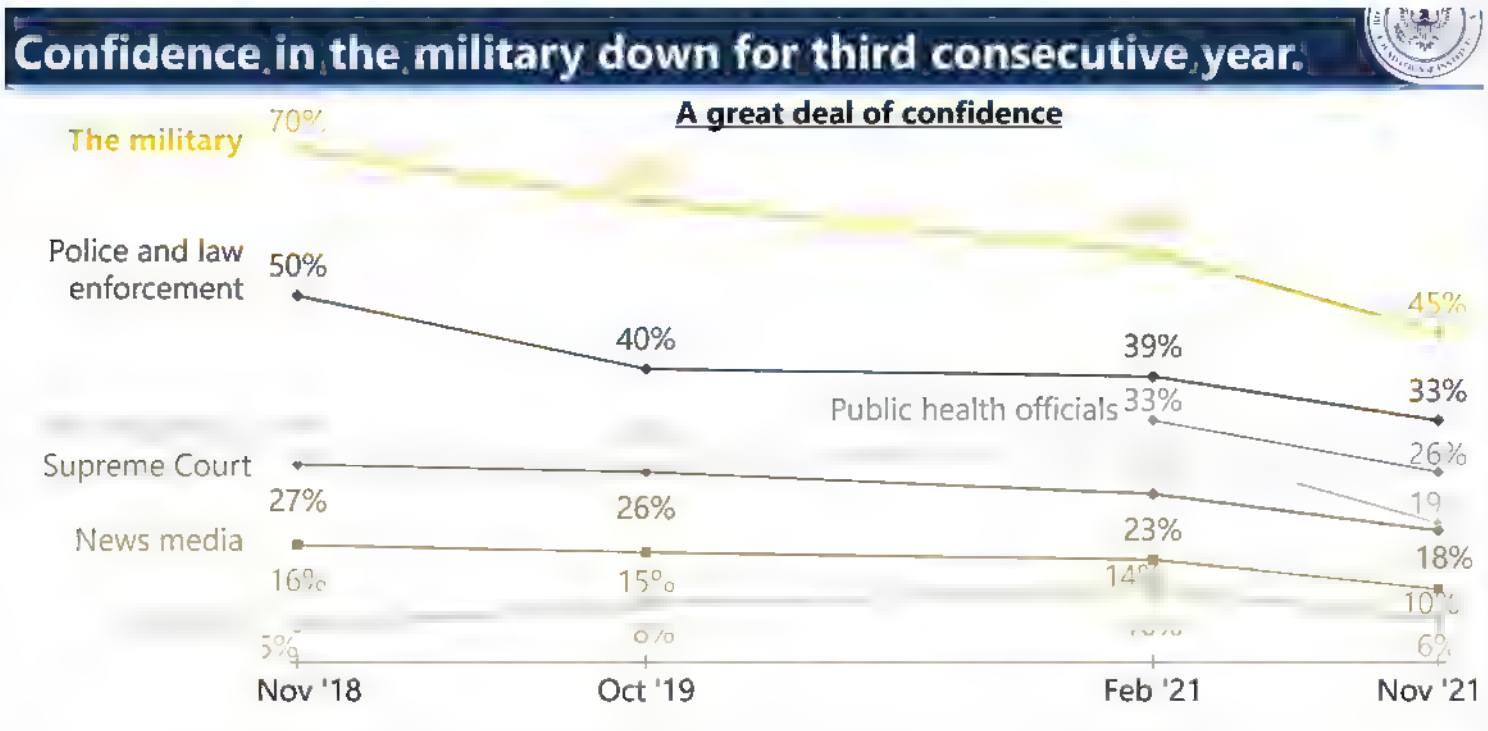

2 7

Andrew Cuff
@Andrew_Cuff

Rep ying to @CurtM lls

The Pentagon & IC now traffic less in trust and more in information warfare.

Their posture is "let the peasants hate us, as long as they don't quite know why."

Meanwhile they major in the majors: getting that $1 Trillion per year and using it to keep the jobs program running.

1 13 PM Jul 27, 2022 · Tw tter Web App

Search Twitter

S gn in

Andrew Cuff
@Andrew_Cuff

"Traditional" (very recent) church teaching against the death penalty is third party-style cope, a desperate attempt to make it appear as though "Christians should be neither liberal nor conservative."

2:06 PM · Jul 29, 2022 · Twitter for Android

3 Likes

Search Twitter

Log in

Andrew Cuff @AndrewJCuff · 4h
VP of HR. Now this is commsracing!

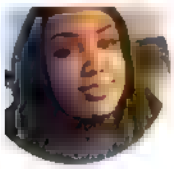

Vice President, Human Resources | I Help Corporate ...
2h •

would rather eat a medium rare pigeon before I argue
vith someone on this platform over their lived
xperiences as it pertains to social and human rights
ssues.

m going to be 36 next month.

2

Andrew Kloster @ARKoster 3h
What is wrong with medium rare game bird? Is she anti anglo / French?

1 2

Andrew Cuff
@Andrew_Cuff

Replying to @ARKoster

This goes far beyond Ozzie Osbourne's live pigeon cuisine. It's a sadistic urban harvest, grilled to near-perfection.

4:18 PM · Jul 29, 2022 · Twitter for Android

1 Like

Search Twitter

Log in

Andrew Cuff
@Andrew Cuff

VP of HR. Now this is commsracing!

Vice President, Human Resources | I Help Corporate ...
2h •

would rather eat a medium rare pigeon before I argue
vith someone on this platform over their lived
xperiences as it pertains to social and human rights
ssues.

m going to be 36 next month.

4:11 PM · Jul 29, 2022 · Twitter for Android

Andrew Kloster @ARKoster · 5h
Replying to @AndrewJCuff
What is wrong with medium rare game bird? Is she anti anglo / French?
1 · 2

Andrew Cuff @AndrewJCuff · 5h
This goes far beyond Ozzie Osbourne's live pigeon cuisine. It's a sadistic urban harvest, grilled to near perfection.
1

Philippe Gosselin @GordonShock · 4h
Replying to @AndrewJCuff
Bon appétit
1

Search Twitter

Log in

Blake Masters @bgmasters · 2h

27 92 771

Andrew Cuff
@AndrewCuff

Replying to @bgmasters

Your thumbs to God's ears!

2:15 AM · Jul 30, 2022 · Twitter for Android

3 Likes

Search Twitter

Log in

Andrew Cuff
@Andrew_Cuff

Today we remember Rick Hawkins, Blain Cooper, Jorge Ramirez, Billy Sole, and the rest of the selfless rescue team that died at the hands of guerillas while serving their country in Guatemala.

1:45 PM · Jul 29, 2022 · Twitter for Android

249 Retweets **24** Quote Tweets **1,669** Likes

Billionaire Psycho @EdisonBakes · 21h
Replying to @Andrew_Cuff
kek
4

lknapp @le gh_knapp · 21h
Replying to @Andrew_Cuff and @ChestyPullerGst
Love this movie!

Don Shift @DonSh ft3 · 21h
Replying to @Andrew_Cuff and @ChestyPullerGst

youtube.com
Predator (1987) "Bunch of slack jawed faggots around here..."
this stuff'll make you a god damn sexual tyrannosaurus just like me."

8

Chesty @ChestyPullerGst · 21h
Replying to @Andrew_Cuff
Sergeant Mac Elliot, gone but not forgotten

1

75

Show replies

MrSelfDestruct788 @idestruct788 · 21h
Replying to @Andrew_Cuff
True heroes

ScottG. 🇺🇸 @2scottsherG · 21h
Replying to @Andrew_Cuff and @ChestyPullerGst
Dillon, gone but not forgotten

67

BOLSHEVIKS LOVE MARXISM @BLMARXISM · 14h
Id none of the black soldiers got memorialized in this post

2

Tex Chatham @TexChatham · 20h
Replying to @Andrew_Cuff
Billy Sole was a great story of redemption. A few years earlier, known at the time as Billy Bear, he killed two prison guards while helping his buddy, the notorious Albert Ganz escape. This is the case that put Reggie Hammond on the map. RIP Billy Sole aka Billy Bear

1

44

BobD @MidTNBOB5 · 20h
Replying to @Andrew_Cuff
If they only could have gotten to the chopper. Sad

28

Search Twitter

Log in

FischerKing @FischerKing64 2m

Schizophrenics go off meds b/c the 'cure' feels worse than disease. They describe it as feeling 'lifeless.' People I know who took SSRIs describe something similar. The 'cure' is just deadening their life/emotions across the board. Something monstrous about doing this to people

1 4 30

Andrew Cuff
@Andrew_Cuff

Replying to @FischerKing64

It's a shortcut to forced "normalcy."

12:20 AM · Jul 31, 2022 · Twitter for Android

Search Twitter

Log in

FischerKing @FischerKing64 · 4m
Schizophrenics go off meds b/c the 'cure' feels worse than disease. They describe it as feeling 'lifeless.' People I know who took SSRIs describe something similar. The 'cure' is just deadening their life/emotions across the board. Something monstrous about doing this to people

3 4 41

Andrew Cuff @AndrewJCuff 2m
It's a shortcut to forced "normalcy"

1

Andrew Cuff
@AndrewJCuff

Replying to @AndrewJCuff and @FischerKing64

Being schizophrenic is not fun but the solution cannot be a brain shutoff valve.

12:21 AM · Jul 31, 2022 · Twitter for Android

Search Twitter

Log in

Darren J. Beattie @DarrenJBeattie · 2m

China v Pelosi... who are you rooting for?

23 4 29

Andrew Cuff
@Andrew_Cuff

Replying to @DarrenJBeattie

Alien vs. Predator

2:29 AM · Jul 31, 2022 · Twitter for Android

Search Twitter

Log in

Wendy Rogers @WendyRogersAZ 2m

Good night to everyone who doesn't have the Monkeypox

6 6 50

Andrew Cuff
@Andrew_Cuff

Replying to @WendyRogersAZ

SOME kinds of social distancing are actually effective.

4:18 AM · Jul 31, 2022 · Twitter for Android

Search Twitter

Log in

Andrew Cuff
@Andrew_Cuff

Watch this movie. It's a forgotten classic and deeply perceptive take on a certain 20th century event.

youtube.com
The Man In The Glass Booth (1975, Arthur Hiller)
Mossad agents kidnap an American Jewish man, accuse him of being a fugitive Nazi war criminal and take him to Jerusalem to face trial for genocide. Director

2:34 AM · Jul 31, 2022 · Twitter for Android

Search Twitter

Sign in

Sign up

The Thielist @TheThielist · 7h

For every like this tweet gets, I will watch the Jim Lamon Super Bowl ad, a serious contender for the dumbest political ad ever broadcast to a national audience, one time. We can never forget this cringe, nor the consultants who proposed it

youtube.com
Jim Lamon for U.S. Senate Super Bowl Ad - 30 Seconds

2 13

Andrew Cuff
@AndrewCuff

Replying to @TheThielist

More like Jim LAMEon amirite

4:00 AM · Jul 31, 2022 · Twitter for Android

1 Like

The Thielist @TheThielist · 7h

Replying to @AndrewJCuff

Cue Tiny Dancer

1

Search Twitter

Log in

Andrew Cuff
@Andrew_Cuff

So I hear Pope Francis is open to reversing Catholic teaching on artificial birth control. Interesting fact:

Humanae Vitae (1968) made special reference to the detriment that The Pill would have on women's "physical and emotional equilibrium." Years ahead of the science.

6:03 PM · Jul 31, 2022 · Twitter Web App

1 Like

Search Twitter

Log in

Peachy Keenan @KeenanPeachy · 2m
Thank you @CitizenFreePres

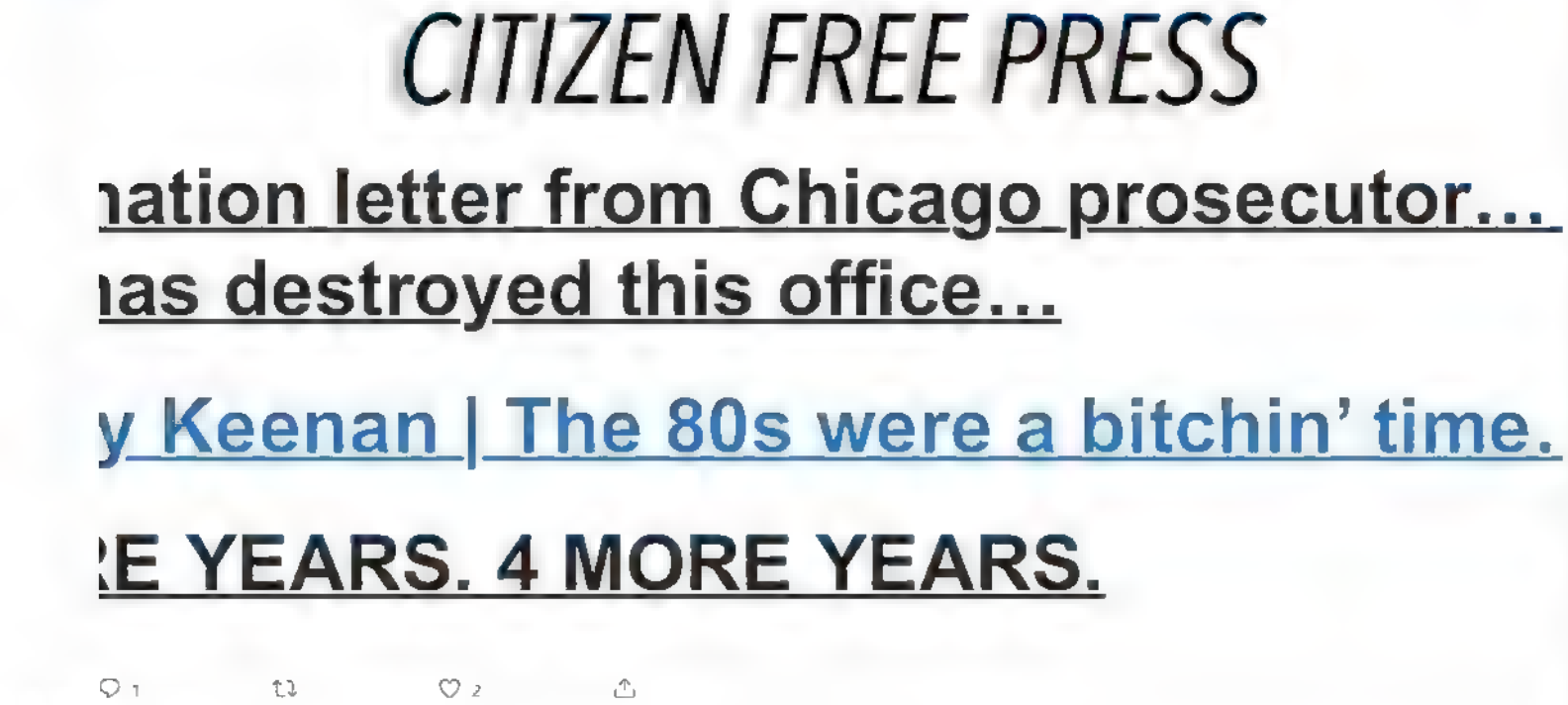

1 2

Andrew Cuff
@Andrew Cuff

Replying to @KeenanPeachy and @CitizenFreePres

"A Deal With God" to "A bitchin' time" ... where would we be without aggregators and their headline skills?

9:00 PM · Jul 31, 2022 · Twitter Web App

1 Like

Search Twitter

Log in

Andrew Cuff
@Andrew_Cuff

Have to admit this is pretty smart.

> **Blake Masters** @bgmasters · 23h
> Apparently someone is paying money to place automated calls to AZ voters at 2:30am, pretending to be from my campaign, obviously trying to enrage people. My political enemies are so desperate and shameless

9:18 PM · Jul 31, 2022 · Twitter Web App

Search Twitter

Log in

Andrew Cuff
@Andrew_Cuff

Designers should return to the audacious, two-page spread, custom illustrations that marked the feature articles of 1970s lifestyle magazines.

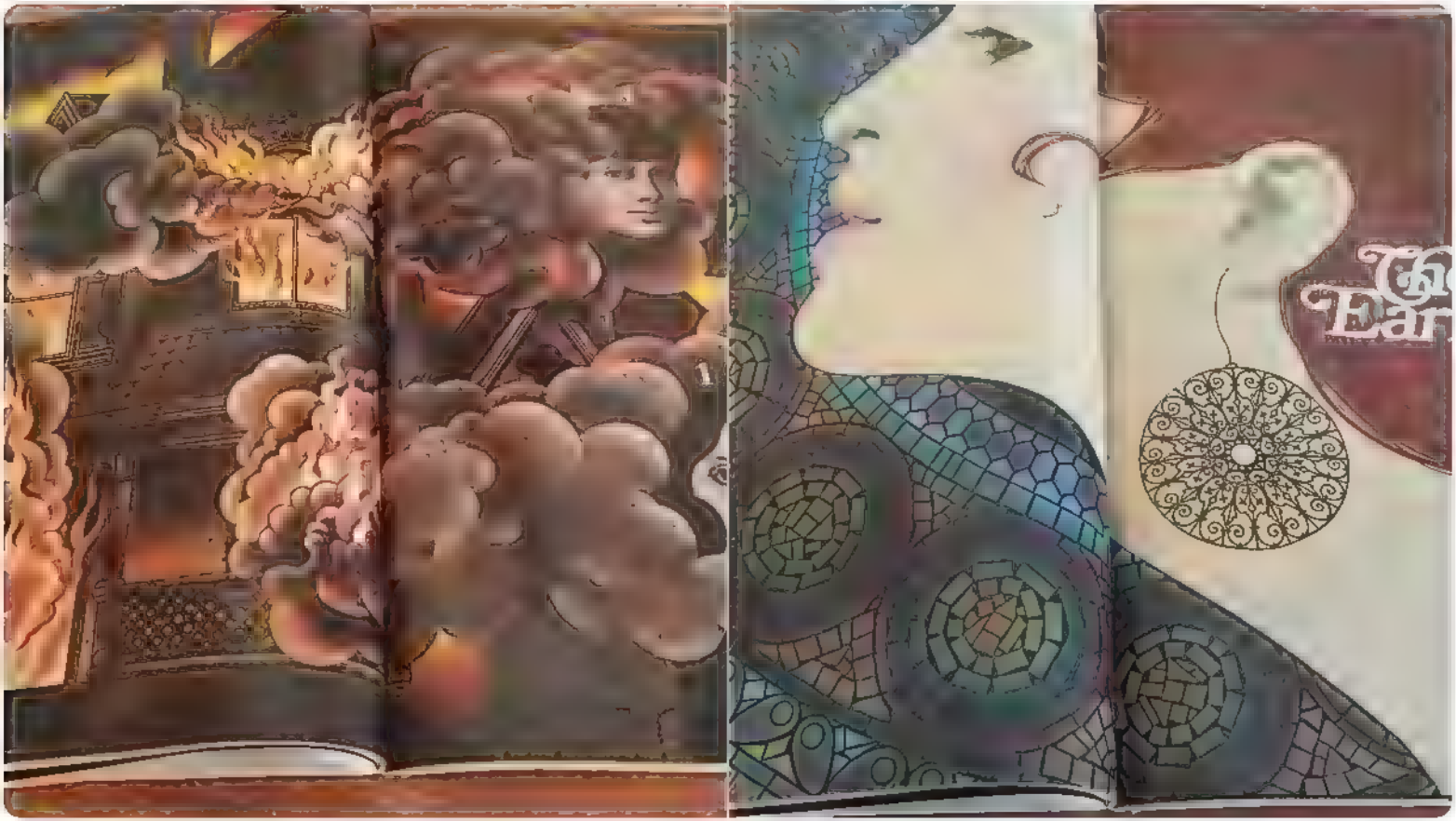

10:17 PM · Jul 31, 2022 · Twitter for Android

Search Twitter

Log in

Andrew Cuff
@Andrew_Cuff

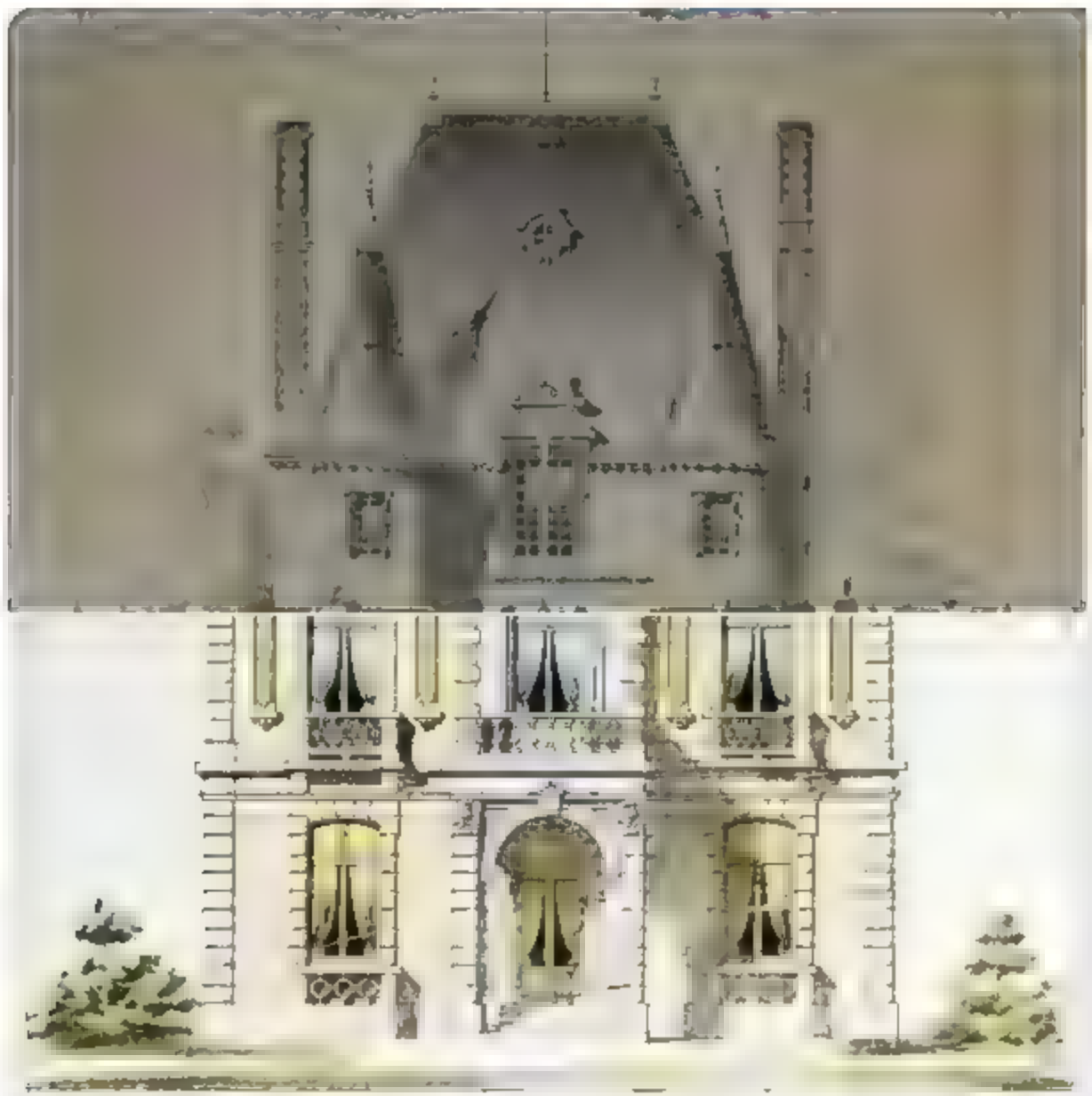

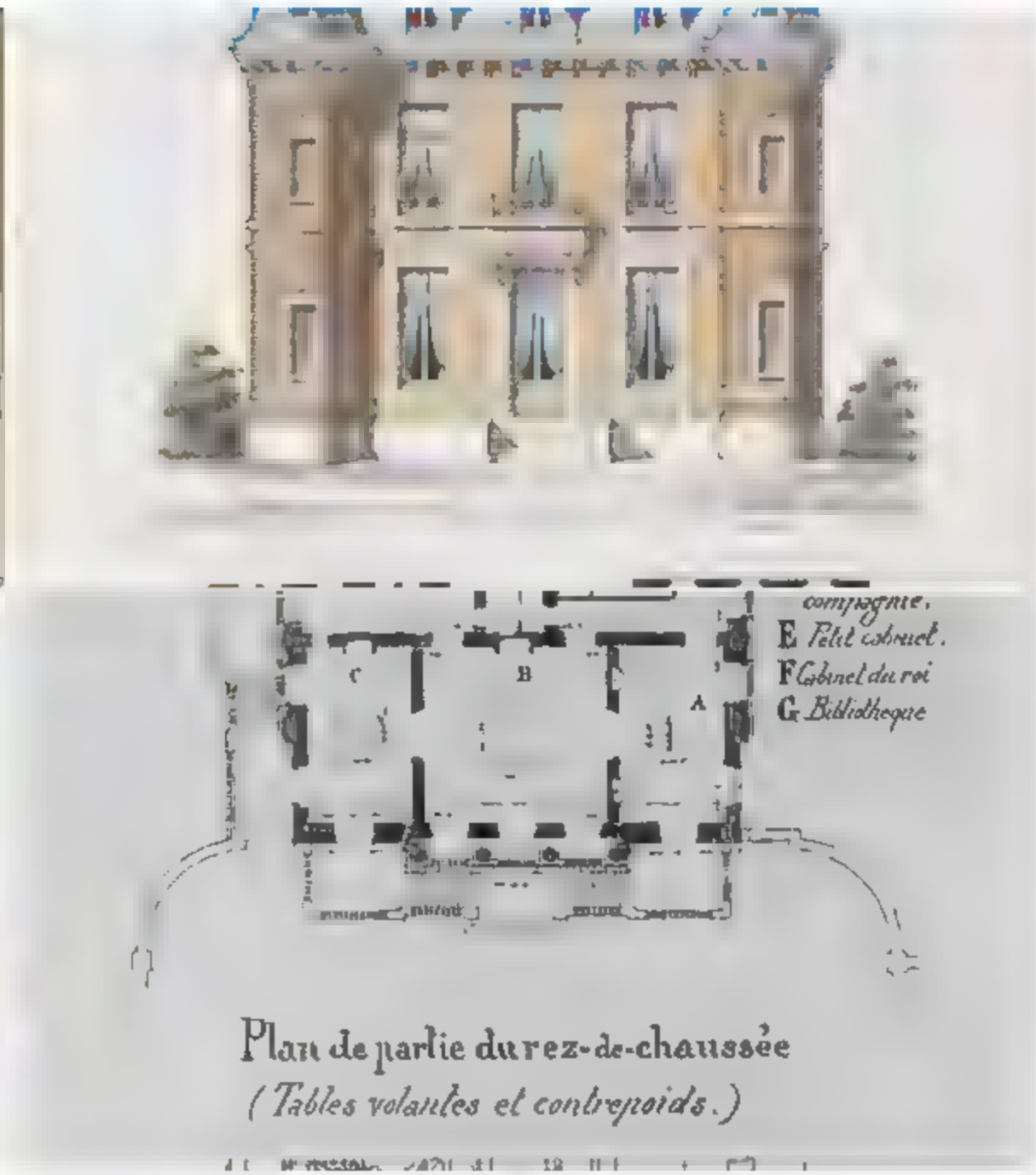

2:48 AM · Aug 1, 2022 · Twitter for Android

Search Twitter

Log in

Jay Jay The Plane @J4ck0ffPlan3 · 15m
"Why is Brooklyn barbecue Taking Over the World?"

Matthew Yglesias @mattyglesias · 20h
Added more tools
Show this thread

10 · 26

Andrew Cuff
@AndrewJCuff

Replying to @J4ck0ffPlan3

3:06 PM · Aug 1, 2022 · Twitter for Android

Search Twitter

Sign in

Andrew Cuff
@Andrew_Cuff

When was the last time you saw a political PAC/nonprofit with this kind of art direction? @Bul MoosePro_ will rebuild America on these aesthetics alone

> **Beck & Stone** @beckandstone 6m
> Teddy Roosevelt sa d "the greatest doer must also be a great dreamer." Bull Moose Project is dreaming of a new Amer can politic we visua y nterpreted that v s on using progressive-era campa gn ephemera and bold American aesthetics on the newly-launched BullMooseProject.org.

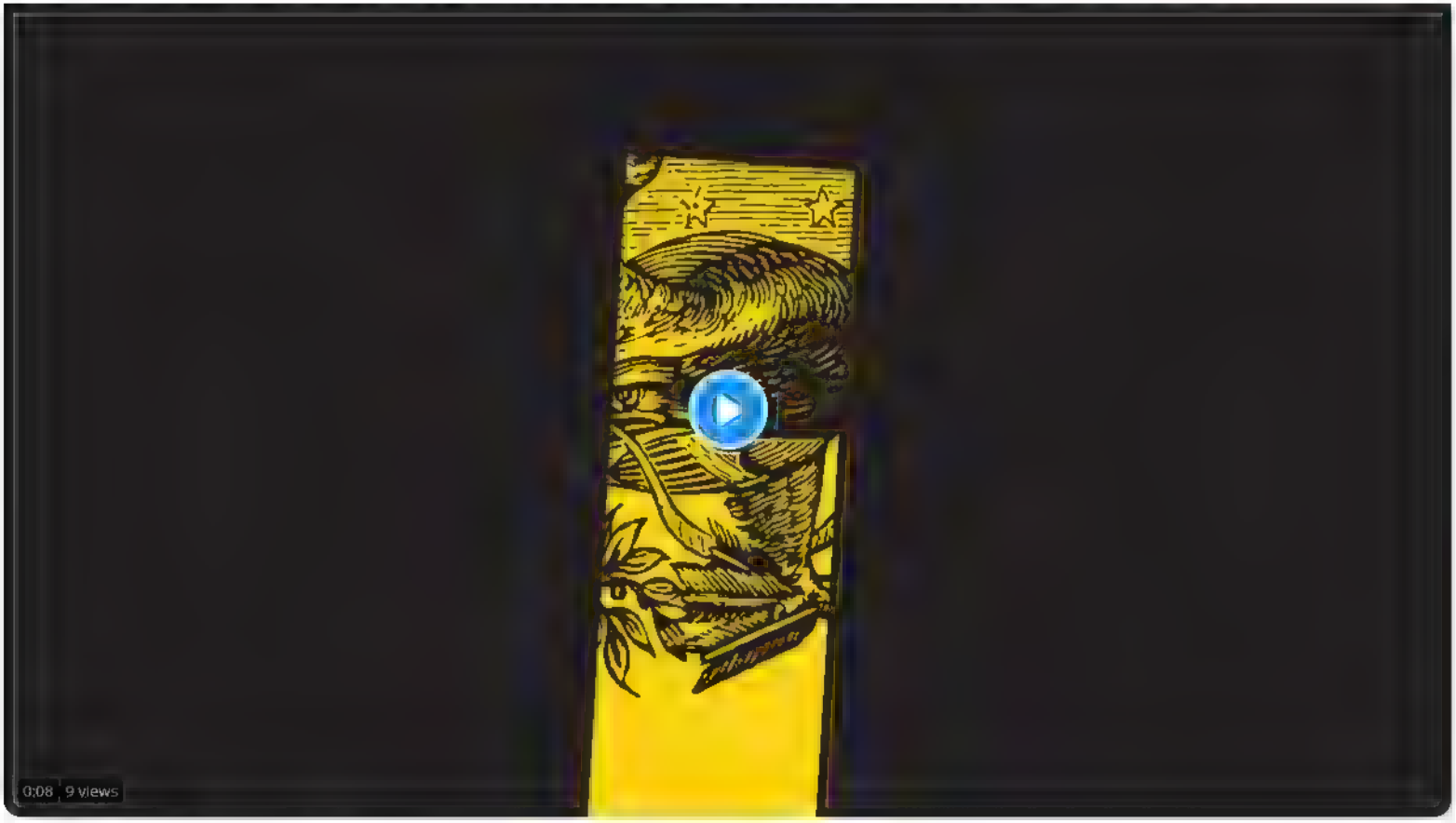

6:06 PM · Aug 1, 2022 · Twitter Web App

Search Twitter

Log in

Andrew Cuff
@Andrew_Cuff

Astounding ass moments in American politics with @JackPosob ec and @Jonstewart
(cc: @ampol_moment)

> **Jack Posobiec** @JackPosobiec · 1h
> I'm here in DC with @Jonstewart and @GruntStyle15G with a message about helping the veterans

8:17 PM · Aug 1, 2022 · Twitter Web App

Search Twitter

Log in

Andrew Cuff
@Andrew_Cuff

By the way, when will small farmers and working homeowners receive a debt jubilee?

Totally healthy priorities here.

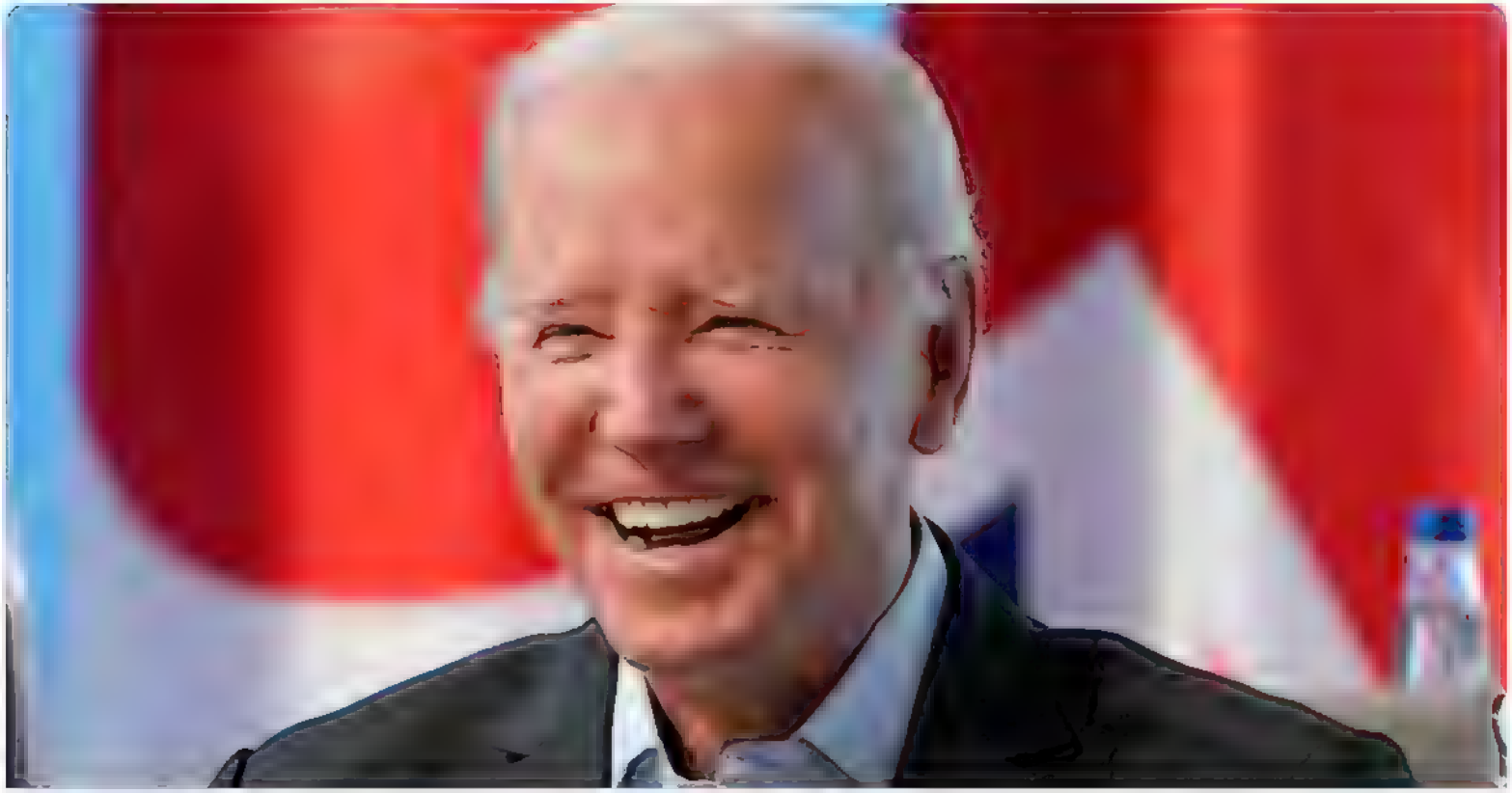

forbes.com
Student Loan Forgiveness: Internal Documents Reveal Historic Student Loan Relief, But Biden Must...
Here are the details on student loan forgiveness

12:05 AM · Aug 2, 2022 · Twitter Web App

Search Twitter

Log in

Andrew Cuff
@Andrew Cuff

Of all the things taught in colleges, students are now learning the most important lesson:

If you wield the power of the state, money and debt are not real for you.

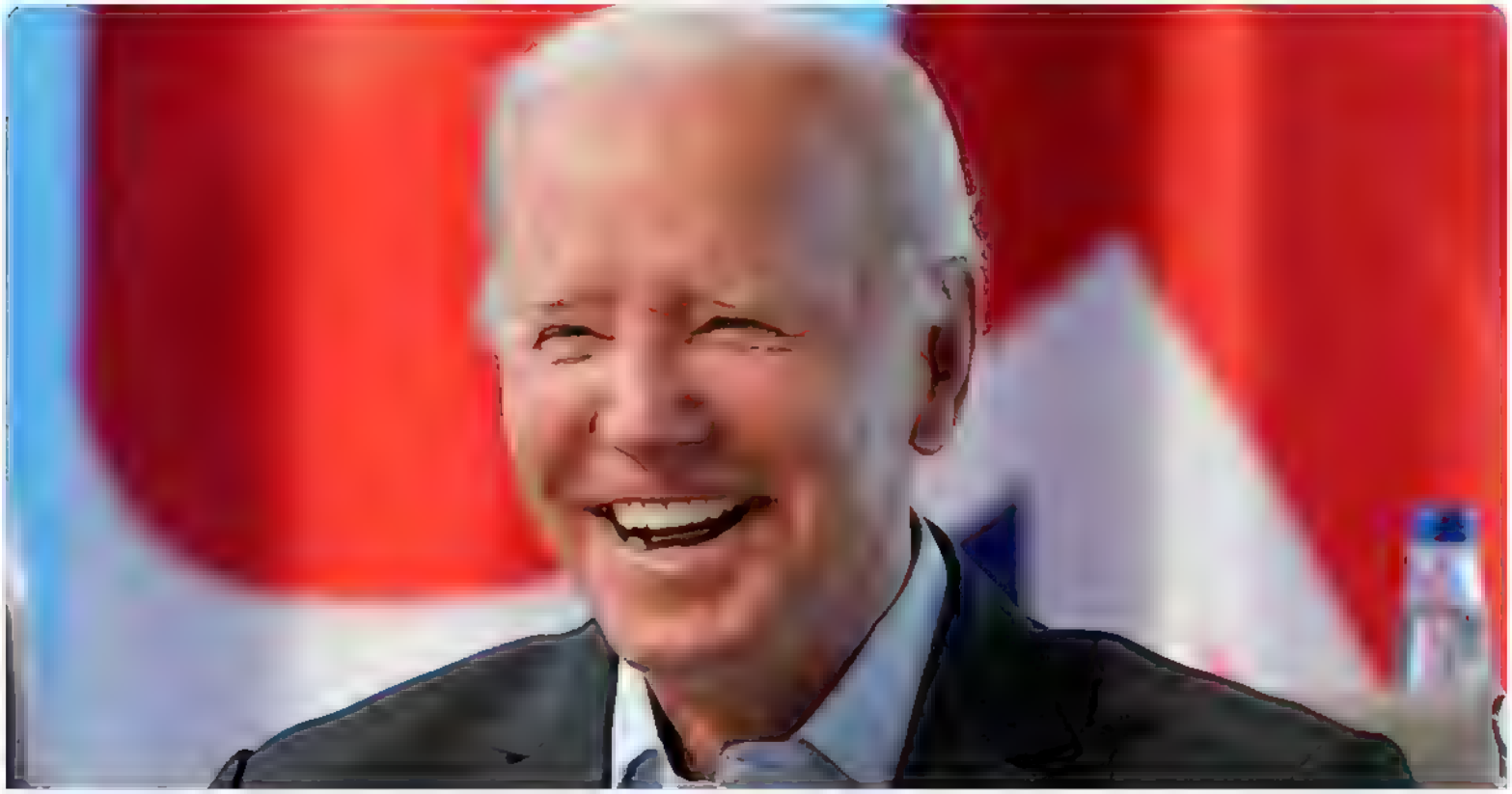

forbes.com
Student Loan Forgiveness: Internal Documents Reveal Historic Student Loan Relief, But Biden Must...
Here are the details on student loan forgiveness

12:04 AM · Aug 2, 2022 · Twitter Web App

Search Twitter

Log in

Andrew Cuff
@Andrew Cuff

Few know this, but a functioning finger gun is supposed to actually fire the nail of the index finger

12:26 PM · Aug 2, 2022 · Twitter for Android

Search Twitter

Log in

Titus Techera @t tusfilm · 10m

This is tomorrow afternoon. We'll be talking about Stalin on film: the comedy Death of Stalin (2017, by Veep creator Armando Iannucci) & the true story drama The Inner circle (1991, Andrey Konchalovsky).

> **Victims of Communism** @VoCommunism · Jul 25
> Join VOC on Wednesday, August 3 to discuss communism and film with @titusfilm and @FlaggTay or4
>
> victimsofcommunism.org/event/communis...

1 1

Andrew Cuff
@Andrew_Cuff

Replying to @titusfilm

Sweet. I haven't seen The Inner Circle do you recommend?

2:08 PM · Aug 2, 2022 · Twitter Web App

Search Twitter

Log in

Andrew Cuff
@Andrew_Cuff

The CIA can "trend" anytime it wants to, so why did they pick today?

12:56 PM · Aug 2, 2022 · Twitter Web App

2 Likes

Search Twitter

Log in

Andrew Cuff
@Andrew_Cuff

CC: Tom Wolf and Josh Shapiro.

> **Ron T. Kim** @rontk m 6h
> "t doesn't take a rocket sc entist to know putt.ng 9,000 sick pat ents into p aces where our most frail and vulnerable lived wou d be a d saster But someone gave him the dea, and he signed the order." @JaniceDean nypost.com/2022/08/02/cuo..

6 55 PM Aug 2, 2022 Twitter for Android

Search Twitter

Log in

Andrew Cuff
@Andrew_Cuff

I guess this little guy was supposed to be for pistols only...

12:04 AM · Aug 3, 2022 · Twitter for Android

Search Twitter

Log in

Andrew Cuff
@Andrew Cuff

Candidates like @JDVance1, @_RMajewski, @MaxMillerOH, and @mad songes otto are forging a new path of what's possible in American politics nationwide. And Ohio Republicans are backing them...bigly.

My latest in @CityJournal:

city_ournal org
Ohio's Political Transformation | City Journal
The former swing state s no onger up for grabs

4 51 PM · Aug 2, 2022 · Twitter Web App

6 Retweets **2** Quote Tweets **25** Likes

Show add tional rep es nc ding those that may conta n offens ve content

Show

Search Twitter

Log in

Dr. Benjamin Braddock @GraduatedBen · 1h
It was a heavy lift but it looks like Kari Lake did exactly what she had to do. Remarkable

3 6 109

Andrew Cuff @AndrewJCuff · 38m
Seems like the establishment didn't have its act together in many states, where Dems actually purposefully boosted further right candidates to defeat neocon Rs (hehe).

All eyes on Joe Kent in WA 3 right now

1 4

Dr. Benjamin Braddock @GraduatedBen · 34m
How's it looking there?

1 3

Andrew Cuff
@AndrewJCuff

Replying to @GraduatedBen

Needing about 4500 votes to clear 2nd in the jungle primary. Inside numbers say there's a path, some strong Kent districts yet to be counted.

1:58 PM · Aug 3, 2022 · Twitter for Android

3 Likes

T, 6'3" @mortadelaman · 19m
Replying to @AndrewJCuff and @GraduatedBen
Controlled opposition candidate stealing votes from him

Search Twitter

Log in

Walter Kirn @wa terk rn · 1m

Thank you everyone for all the k nd b rthday wishes! It's a big one for me — 60 — and I woke up as contented and grateful as a guy can be.

3 17

Andrew Cuff
@Andrew_Cuff

Rep ying to @wa terk rn

Happy Birthday

6 41 PM · Aug 3, 2022 · Twitter for Android

Search Twitter

Log in

Andrew Cuff
@Andrew_Cuff

Bull's eye

> **FrogButt** @b_tt_watermelon · 5m
> Pennsylvania: Tom Wolf
> Dean of the Languages Department, votes Democratic but lives in an extremely white neighborhood. Tom is not now, and has never been, in control of any single aspect of his own life. Loyal enough to the party but he's not going to risk anything. Ever
> Show this thread

8:08 PM · Aug 3, 2022 · Twitter for Android

Search Twitter

Log in

Andrew Cuff
@Andrew_Cuff

Polls have TW within single digits of MWM.

> **Knight Takes Rook** @KTRagency · 8m
> Oklahoma Senate candidate @TWShannon on Mitch McConnell and Kevin McCarthy:
>
> "Let's be honest: the reason we're in this mess that we're in is not just the Democrats, it's the Washington DC mafia bosses from both parties who don't have the American people's interests at heart."

9:16 PM · Aug 3, 2022 · Twitter Web App

Search Twitter

Log in

Andrew Cuff
@Andrew Cuff

See, some Americans still live like Meds @FistedFoucault

> **RNC Research** @RNCResearch · 6h
> Democrat John Fetterman, who got an allowance from his parents until his late 40s, signed a petition in 2016 to destroy fracking, which supports hundreds of thousands of Pennsylvania jobs

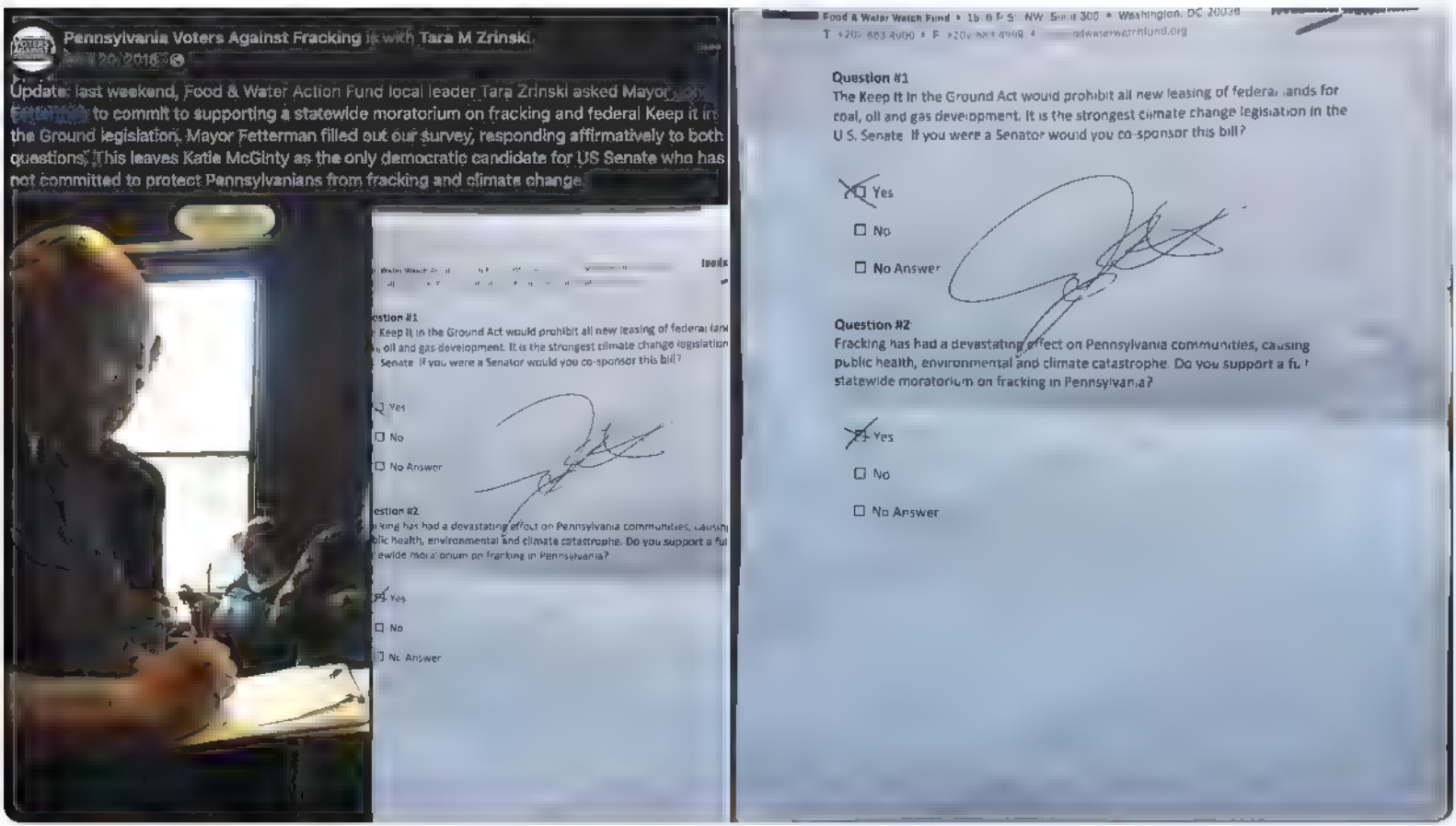

12:39 AM · Aug 4, 2022 · Twitter for Android

1 Like

Search Twitter

Log in

Jon Gabriel @exjon · 11m
So the e ections are only rigged in the genera ? Hm

> **Sage McCallister** @SageMccall ster · 13m
> Rep ying to @exjon
> Ummm they werent facing democrats dude It was a primary
>
> 9 3 19

Andrew Cuff
@Andrew_Cuff

Rep ying to @exjon

If God is all-powerful, why does he permit evil to exist?

1 11 AM · Aug 4, 2022 · Tw tter for Andro d

Search Twitter

Log in

Geoff Shullenberger @daily barbarian · Aug 2

"The worst political creation of the pandemic" not school closures and mandates now widely recognized as harmful even by many who once supported them, but women who opposed them when it mattered

> **Will Stancil** @whstancil · Aug 2
>
> Anti-vaccine, anti-mask, anti-closure privilege moms are the worst political creation of the pandemic. And it's a group that includes a lot of our faves.
>
> Show this thread

6 · 1 · 96

Andrew Cuff
@Andrew_Cuff

Replying to @dailybarbarian

Every few months I peek over at Twitter users who are afraid of dying from COVID without masks and vaccines. Like "are they still doing that?"

They are.

· 19h

n natural selection, I support their d

ound 800,000 citizens who rejecte

ting in 2022, or ever.

4:08 PM · Aug 2, 2022 · Twitter for Android

2 Likes

Show more replies

Search Twitter

Log in

Rasmussen Reports @Rasmussen_Pol · 6h

"As an attendee to the 2016 Sea Island Summit, Tim Scott pledged his allegiance to his one true god, money"

Excellent News, Senator Tim Scott Endorses Senator Lisa Murkowski

who has worked tirelessly for the people of Alaska her entire career. Alaska, please join me in supporting @LisaForSenate!

theconservativetreehouse.com

Excellent News, Senator Tim Scott Endorses Senator Lisa Murkowski - The Last Refuge

This is excellent news because South Carolina Senator Tim Scott has long been a Deceptive holding out and tricking most of the Tea Party republican base of voters for several years. Some completely

7 · 77 · 58

Andrew Cuff
@Andrew_Cuff

Replying to @Rasmussen_Pol

Credit to @DarrenJBeattie for getting his number from the beginning.

11:51 PM · Aug 3, 2022 · Twitter for Android

1 Like

Search Twitter

Log in

Michael Rentz @GMichaelRentzJR · 3m
It's hard to write about something you've never done.

1 1

Andrew Cuff
@Andrew_Cuff

Rep ying to @GM[illegible]R

nytimes.com
Roll.ng Stone Article on Rape at University of Virg n a Fa led Ali Basics, Report Says (Published
Ro l ng Stone retracted ts art c e about a brutal gang rape after the re ease of a report that cata oged a ser es of errors at the magazine

12:07 PM · Aug 4, 2022 · Tw tter for Andro d

Search Twitter

Log in

John Kennedy @SenJohnKennedy · 5m

Contraband cel phones are helping prisoners coord nate drug traffick ng, smuggling schemes and bus ness deals from the r cells

I'm joining @SenTomCotton and @L ndseyGrahamSC in introducing the Cell Phone Jamming Reform Act to put an end to it

kennedy.senate.gov

Kennedy, Cotton, Graham introduce bil. to stop contraband cel phone use among prisoners

WASH NGTON – Sen. John Kennedy (R-La.) joined Sens. Tom Cotton (R-Ark.) and L ndsey Graham (R-S.C.) in ntrod c ng the Ce l Phone Jamming Reform Act to combat the use of contraband cel phones in

3 15 54

Andrew Cuff
@Andrew_Cuff

Rep ying to @SenJohnKennedy @SenTomCotton and @L ndseyGrahamSC

Time to find out who has more political power, Republicans or criminal gangs.

12:44 PM · Aug 4, 2022 · Tw tter for Andro d

Search Twitter

Log in

Andrew Cuff
@Andrew_Cuff

Breaking: Libs now illegal in the state of Florida.

> **Christina Pushaw** @ChristinaPushaw 12h
> MAJOR announcement tomorrow morning from @GovRonDeSantis.
>
> Prepare for the liberal media meltdown of the year
>
> Everyone get some rest tonight

12:41 PM · Aug 4, 2022 · Twitter Web App

MetaParodyAccount @AccountMeta 4m
Replying to @AndrewJCuff
Patriots in control

Search Twitter

Log in

Michael Rentz @GMichaelRentzJR · 4h
It's hard to write about something you've never done.

1 1 1

Andrew Cuff @AndrewJCuff · 3h

nytimes.com
Rolling Stone Article on Rape at University of Virginia Failed All Basics, Report Says (Published
Rolling Stone retracted its article about a brutal gang rape after the release of a report that cataloged a series of errors at the magazine

2 1

Michael Rentz @GMichaelRentzJR · 3h
Do you think it was hard or easy?

1 2

Andrew Cuff
@AndrewJCuff

Replying to @GMichaelRentzJR

I think men and women have different writing styles, let's put it that way.

12:24 PM · Aug 4, 2022 · Twitter Web App

1 Like

Michael Rentz @GMichaelRentzJR · 3h
Replying to @AndrewJCuff
It's hard to write*

Fixed it.

1

Search Twitter

Log in

Andrew Cuff @AndrewJCuff · 3h
Breaking: Libs now illegal in the state of Florida

> **Christina Pushaw** @ChristinaPushaw 14h
> MAJOR announcement tomorrow morning from @GovRonDeSantis
>
> Prepare for the liberal media meltdown of the year
>
> Everyone get some rest tonight

1

MetaParodyAccount @AccountMeta 2h
Patriots in control

1

Andrew Cuff
@AndrewJCuff

Replying to @AccountMeta

Literally

> **Florida's Voice** @FLVoiceNews 2h
> #BREAKING Gov. Ron DeSantis is suspending State Attorney Andrew Warren, a Democrat, for vowing to not enforce prohibitions on sex changes for minors or restrictions on abortion
>
> "When you make yourself above the law, you have violated your duty."
>
> Show this thread

2:59 PM · Aug 4, 2022 · Twitter Web App

Search Twitter

Sign in

Joe Kent for WA-3 @joekent16jan19 · 1h

"Iraq had no WMDs & nation bui d ng was a Ponzi scheme, I knew it, the Republ cans knew t, but we kept b eed ng our nation because t was good for us good o d boys."

- Also war criminal Dick & his never Trump chi boys

> **Kaitlan Collins** @kaitlanco lins · 2h
> "He ost his election, and he lost big. I know t, he knows it and, deep down, think most Republicans know it," Dick Cheney says in a new ad for his daughter
> twitter com/ iz_cheney/sta .

18 106 473

Andrew Cuff
@Andrew_Cuff

Rep ying to @joekent16jan19

The framing "he lost big" shows the propagandistic framing.

Serious people–even those who believe the election was clean as a whistle and that Trump lost fairly–don't think he lost "big".

7 49 PM · Aug 4, 2022 · Twitter for Android

1 Like

Navin @RegaLahane · 1h
Rep ying to @AndrewJC uff and @_oekent16jan19
He ost by over 7 m llion votes. That's k nda big.
1 2

Lowertaxeswork @_owertaxeswork1 · 15m
the so-ca led" c eanest, honest and most TRANSPARENT" e ection was decided by 45,000 votes GA, AZ and W sconsin

Max Miller @MaxMillerOH 2m

US House candidate, OH-07

Record levels of household debt topping $16 TRILLION for the first time ever

Record amounts of credit card debt increasing by $46 BILLION last quarter

This is not sustainable, it's a crisis.

1 1 3

Andrew Cuff
@Andrew_Cuff

Replying to @MaxMillerOH

And unlike the federal govenrment,, we can't just print money in response.

3:23 PM · Aug 5, 2022 · Twitter for Android

Search Twitter

Log in

Andrew Cuff
@Andrew_Cuff

Happy Friday to the ATF

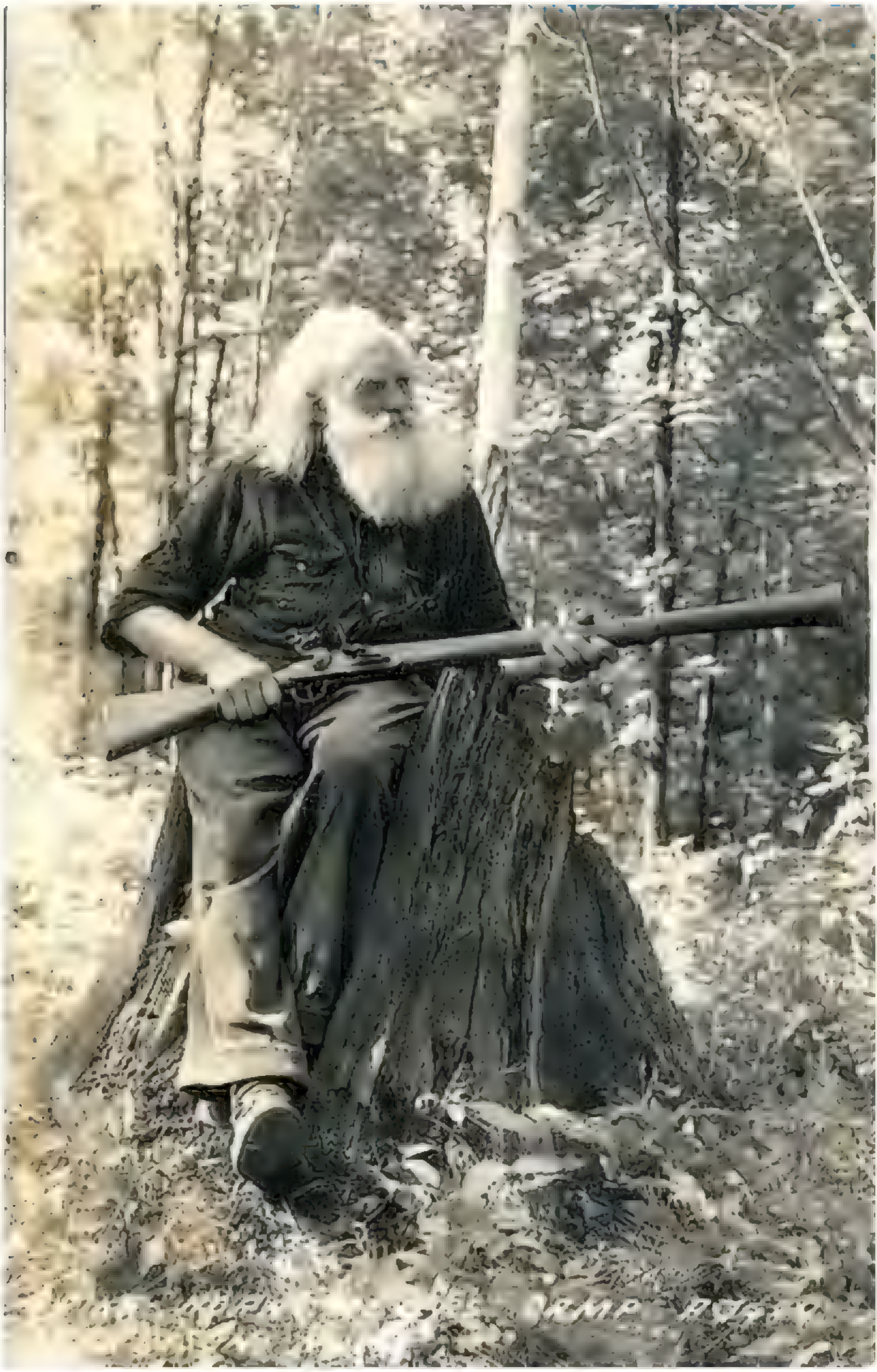

2:52 PM · Aug 5, 2022 · Twitter for Android

1 Retweet **3** Likes

Search Twitter

Log in

Andrew Cuff
@AndrewJCuff

Highly underappreciated tweet

> **Andrew Cuff** @AndrewJCuff Jul 20
> Reflecting on a 2020 that could have been @AndrewBeckUSA washingtonpost.com/news/magazine/...

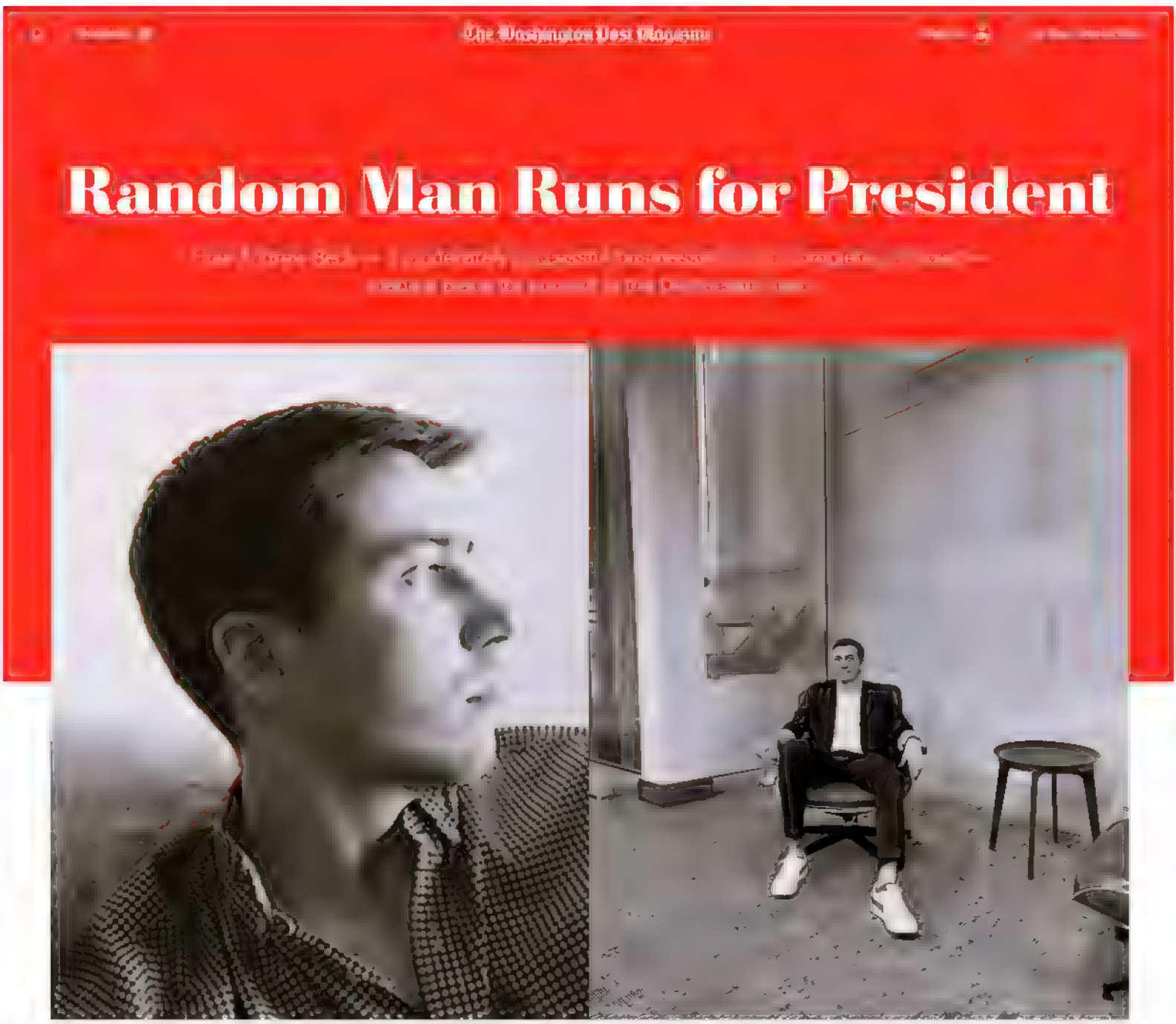

5:26 PM · Aug 5, 2022 · Twitter for Android

Search Twitter

Log in

@myth_pilot 2m

type moves the cast must be IMMERSED in world of plot during filming. NEVER break character, years long total commitment to making plot real

1 1 5

Andrew Cuff
@Andrew_Cuff

Replying to @myth_plot

paging Mel Gibson

8:14 PM · Aug 5, 2022 · Twitter Web App

Search Twitter

Log in

Andrew Cuff @Andrew_Cuff · 22m
I love how grocery shopp ng works in Latrobe

Andrew Cuff
@Andrew_Cuff

It's where the cold crash begins

9:54 PM · Aug 5, 2022 · Twitter for Android

1 Like

Andrew Cuff @Andrew_Cuff · 10m
Replying to @Andrew_Cuff
This is where it ends

Andrew Cuff @Andrew_Cuff · 5m
Well, technically...

Search Twitter

Log in

Andrew Cuff
@Andrew Cuff

RNC 2024 will be in Milwaukee. But it could have—and should have—been in Pittsburgh.

tr b ive.com
Andrew Cuff: Progressives sacrifice P ttsburgh s prosperity for activist po it cs
The Republ can Nat ona Comm ttee recent y narrowed down ts st of c t es to host the party's 2024 nationa convention to two M lwaukee and Nashv e But the or g nal l st from ear er th s year

10:42 PM · Aug 5, 2022 · Tw tter for Andro d

Search Twitter

Log in

Andrew Cuff @Andrew_Cuff · 6h
I love how grocery shopp ng works in Latrobe

Andrew Cuff @Andrew_Cuff · 6h
It's where the co d crash begins

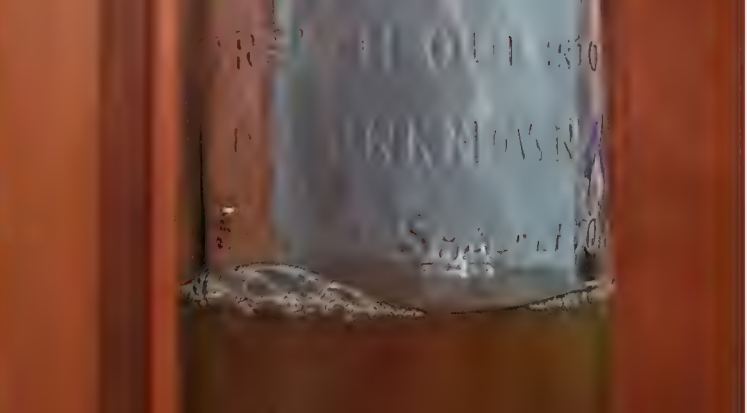

Andrew Cuff @AndrewJCuff · 6h
This is where it ends

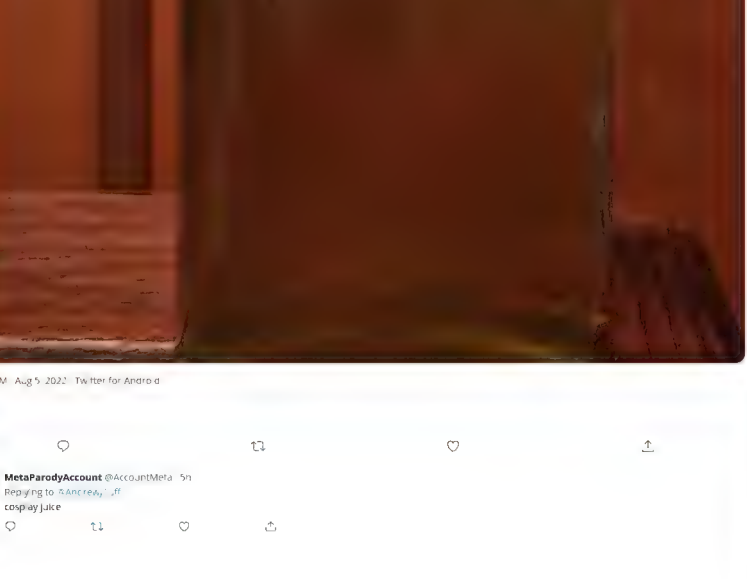

Andrew Cuff
@Andrew_Cuff

Well, technically...

10:02 PM · Aug 5, 2022 · Twitter for Android

1 Like

MetaParodyAccount @AccountMeta · 5h
Replying to @Andrew_Cuff
cosplay juice

Andrew Cuff
@Andrew_Cuff

I love how grocery shopping works in Latrobe

9:45 PM · Aug 5, 2022 · Twitter for Android

1 Retweet **5** Likes

Andrew Cuff @Andrew_Cuff · 9h
Replying to @Andrew_Cuff
It's where the cold crash begins

Andrew Cuff @Andrew_Cuff · 9h
This is where it ends

Andrew Cuff @Andrew_Cuff · 9h
Well, technically...

Search Twitter

Log in

Kari Lake for AZ Governor @KariLake 18h

K 9s for Kar

93 398 3,528

Andrew Cuff
@AndrewJCuff

Replying to @KariLake

The most important constituency

9:45 PM · Aug 5, 2022 · Twitter for Android

2 Likes

Search Twitter

Log in

Kingsley Cortes @KingsleyCortes · 21h
LETS GOOOOOO

> **Phil Gardner** @gardnerphil · Aug 6
> Clark County reports 14,573 new ballots counted in WA-03. Kent net gains 741 and is now 966 votes behind JHB. Approximately 30k remaining to be counted next week.
> Show this thread

2 7 42

Andrew Cuff
@Andrew_Cuff
Replying to @KingsleyCortes

Newest tally closer to 250.

4:17 AM · Aug 6, 2022 · Twitter for Android

Search Twitter

Log in

Andrew Cuff
@Andrew_Cuff

Red alert. Take us to DEFCON 2. A white male author has had a book accepted by a major publisher.

> **Lou Aguilar** @SandbaggerDC 3h
> Here's my @amspectator book review of a fine new boys' coming-of-age novel set in the turbulent summer of 1968 spectator.org/the-boys-of-su…

12:44 PM · Aug 8, 2022 · Twitter Web App

2 Likes

Search Twitter

Log in

Michael Millerman @M_Mi erman · 1h
Would you rather be underrated or overrated

17 3 16

Andrew Cuff
@Andrew_Cuff

Rep ying to @M M llerman

esse quam videri

7 13 PM Aug 8, 2022 · Twitter Web App

1 Like

Search Twitter

Log in

Andrew Cuff
@Andrew_Cuff

Catholic TDS poasters absolutely WILDIN' today

Ethan Nielson • 1st
Film Critic/Inside the Vatican Magazine
1d •

Congresswoman Liz Cheney is a true American heroine. Countless individuals throughout the millennia have placed their lives and careers on the line for standing up for what is Right and Just. A small sampling from the last century include Maximilian Kolbe, Edith Stein, Franz Jaggerstatter (the subject of Terrence Malik's film A HIDDEN LIFE), not to speak of Jesus Christ himself. God bless and keep her for standing up to this pervasive evil that has come to define today's Republican Party.

9:17 PM · Aug 8, 2022 · Twitter Web App

4 Likes

Search Twitter

Log in

nick "lindy"quist @nick_ ndquist · 7h

David McCul ough wasn't just any writer Each of h·s works was a masterpiece that captured the Amer can spirit in all ts glory We ost such an Icon today May he rest in peace

1 8

Andrew Cuff
@Andrew_Cuff

Rep ying to @nick_ ndqu st

Write a piece on some of his best!

9 18 PM Aug 8, 2022 · Twitter Web App

Search Twitter

Log in

Andrew Cuff
@Andrew_Cuff

Actually, modern Judaism began as a revanchist sect circa 90 A.D.

Catherine @Cather ne725 Jun 25
Rep ying to @Ka t ynSch ess and @APEmerson1
Can you explain more p z or d rect us to sources Since the ,ew sh faith doesn't see abortion as a s n and Christianity began as a Jew sh sect, the 1st Christ ans wou dn't have issue. When do you see this pop up in history?

11 57 AM Jun 26, 2022 · Twitter for Android

3 Likes

Search Twitter

Log in

nick "lindy"quist @nick_ ndquist · 13h
the british d shes they don't want you to know about

4 10

Andrew Cuff
@Andrew_Cuff

Rep ying to @nick_ ndqu st

these are American (now)

2 48 AM · Aug 10, 2022 · Twitter Web App

1 Like

nick "lindy"quist @nick_ ndquist · 3h
Rep ying to @AndrewJCuff
because america is anglo and doesn't know it tbh

1

Andrew Beck @AndrewBeckUSA 3h
Rep ying to @AndrewJCuff and @nick_lindqu st
always were

2

Search Twitter

Log in

Andrew Cuff
@Andrew_Cuff

Lt. Col. Pete Chambers: The CCP now has its workers building roads in the Darien Gap to facilitate the flood of migration to the US.

npr.org
The Darien Gap was no man's land. Now it's a popular migrant path to the U.S.
The dense jungle of the Darien Gap between Panama and Colombia was once a no man's land. It's now a busy thoroughfare for migrants heading north to the U.S.

7:08 PM · Aug 10, 2022 · Twitter for Android

Search Twitter

Log in

Andrew Cuff
@Andrew Cuff

@ARKloster casts the Mar-a-Lago raid as a suppression tactic against our wonderful volunteers, legal experts, staffers.

True.

My take: be not afraid. Of FBI, Marc Elias, or anyone else. Heavenly hosts + our best fighters (like Kloster) got your back.

theamericanconservative.com
The Meaning of the Raid on Mar-a-Lago - The American Conservative
The point is to deter political engagement by half the nation by making it legally costly to be an active Republican

10:38 PM · Aug 10, 2022 · Twitter for Android

Search Twitter

Log in

[redacted]

[redacted]

12:57 AM · Aug 11, 2022 · Twitter for Android

Search Twitter

Log in

5 8 20

Andrew Cuff
@Andrew_Cuff

Replying to @CortesSteve

The biggest disparity is the governor's race in PA. It's crazy

pennlive.com
In Pa. governor's race, Shapiro outspends Mastriano 10-1 on summer ads
Ad buys to date show in the early going, Democratic Attorney General has had the field to himself in terms of setting the narrative in the Pa. governor's race. That may soon change.

1:57 PM · Aug 11, 2022 · Twitter for Android

Search Twitter

Log in

his genera s d'sobeying him And here it comes aga n now that he s out to just fy the r harassment of him

1 1 7

Andrew Cuff
@Andrew_Cuff

Rep ying to @AndrewBeckUSA

Meanwhile the closest we've been to nuclear war in decades has all been thanks to Biden admin failures in Europe and East Asia

1 51 AM · Aug 12, 2022 · Twitter for Android

1 Like

Search Twitter

Log in

The FBI was busy do ng what?

(Oh, and I wonder how the attacker entered the country? Southern border?)

7 35 132

Andrew Cuff @AndrewJCuff 2h

Suspect:

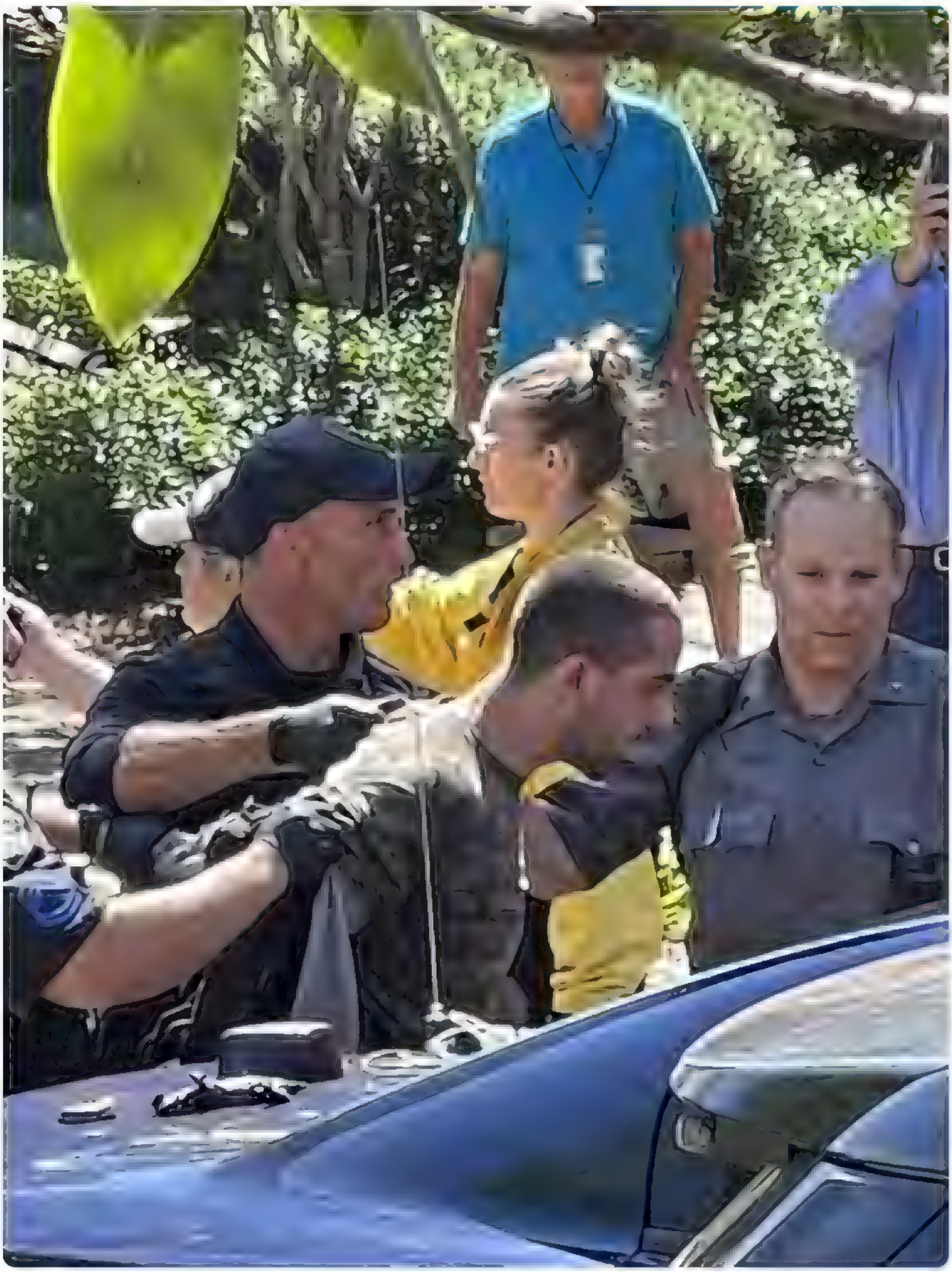

2 2 8

Andrew Cuff
@Andrew_Cuff

True

> **Knight Takes Rook** @KTRagency 2m
> The stabbing of Sa man Rushd e isn t s gnificant because Rushdie is some kind of courageous martyr. He was 100% an ally of the regime
>
> It's significant because it shows how quick y their anarcho tyranny can devolve into common anarchy

5 50 PM · Aug 12, 2022 · Tw tter for Andro d

1 Like

Search Twitter

Log in

Thoughts?

6:44 PM · Aug 12, 2022 · Twitter Web App

3 Likes

Andrew Cuff @AndrewJCuff · 1m
Replying to @AndrewJCuff

mailplus.co.uk
Revealed after 32 years, the top secret picture one MOD insider calls 'the most spectacular UFO...

Search Twitter

Log in

"Take care of freedom and truth wi take care of itse f"

44 9 61

Andrew Cuff
@Andrew_Cuff

Rep ying to @M Millerman

Trouble is, truth is logically prior to freedom.

5 00 PM · Aug 12, 2022 · Tw tter Web App

4 Likes

Pragmata Americana @demontage2000 · 4h
Rep ying to @AndrewJCuff and @M Mil erman
Not if truth is defined pragmatically

Few appreciate how modern sc ence s based on pragmatic, re at vist c theory of truth

Whatever 'works' In experience accord ng to expectations set by our theories we're ent t ed to ca 'true', unt fa s fied by further exper ence

Search Twitter

Log in

Complete disgrace to the city and to their profession.

Christopher F. Rufo @realchrisrufo · 4h

The Children's Hospital of Pittsburgh has been promoting "puberty blockers" for children who say "I'm not really sure if I feel comfortable in my body or what gender I truly identify with."

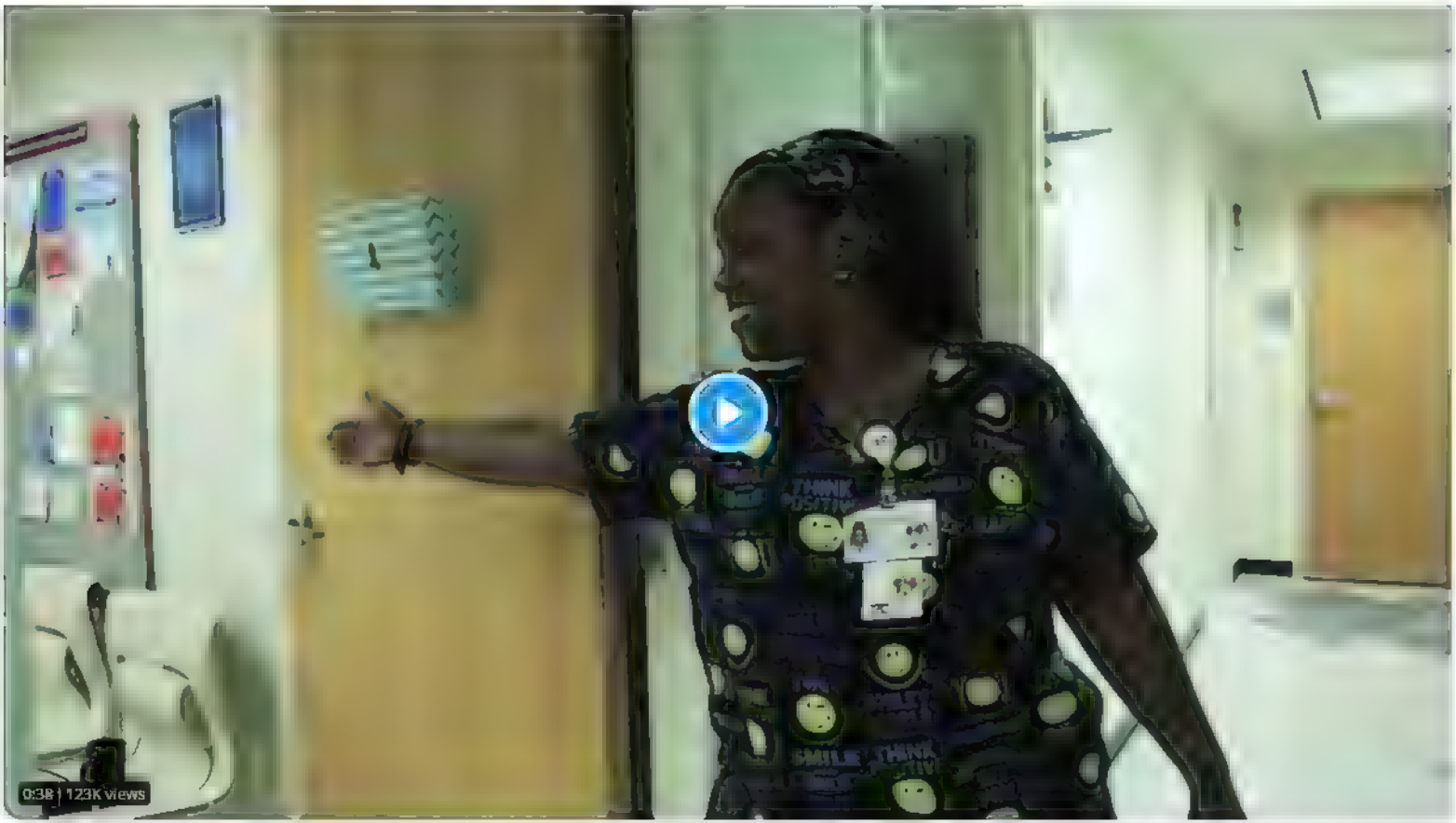

9:05 PM · Aug 12, 2022 · Twitter Web App

2 Likes

Search Twitter

Log in

Read @ash eelcow es very fine Kirkian review of Last Summer Boys. Our nostalgia tells us much about ourselves.

kirkcenter org
Transcending the 'Good Old Days'
Ash ee Cow es rev.ews Bill R vers's ast Summer Boys

2 09 PM · Jun 26, 2022 · Twitter for Android

1 Retweet **4** Likes

Search Twitter

Log in

2 6

Andrew Cuff
@Andrew_Cuff

mailplus.co.uk
Revealed after 32 years, the top secret picture one MOD insider calls 'the most spectacular UFO...

6:44 PM · Aug 12, 2022 · Twitter Web App

2 Likes

Search Twitter

Log in

2 6

Rust Belt Rebels] Revolt & Rebuild @RustBe tRebels · 18h
There's a bottom top symmetry to the shape's imperfections. Like a sma l island reflected in water. Fake

1 1

Andrew Cuff
@Andrew,Cuff

Rep ying to @RustBeltRebe s

Didn't notice that but you're right. The two white blotches and the black spot, as well as the roughness on the right hand side.

6 48 PM · Aug 12, 2022 · Tw tter Web App

1 Like

Search Twitter

Log in

Cauliflower pizza tastes amazing if you use farm fresh eggs and bacon

11:32 PM · Aug 13, 2022 · Twitter for Android

Search Twitter

Log in

It took me a minute to realize this wasn't a Donnie Darko reference

9:30 PM · Aug 13, 2022 · Twitter for Android

2 Likes

Andrew Kloster @ARKoster · 3h
Replying to @AndrewJCuff
Throwback

1

Search Twitter

Log in

This p ece should remind us all that Satan is undeniably at work in this time of spiritual warfare

theat antic.com

How the Rosary Became an Extremist Symbol

The AR 15 s a sacred object among Chr st an nat ona sts Now "rad ca trad t ona Cathol cs are bringing a sacrament of their own to the movement

4 11 30

Andrew Cuff
@Andrew_Cuff

Rep ying to @TheThie ist

Here's to all my extremist bros

1 13 AM · Aug 15, 2022 · Twitter for Android

2 Likes

Search Twitter

Log in

Just had a baby boy, named him Maximilian, thanks for this info

Jenn Morson @jennmorson · 15h

Today is the Catholic feast of St. Maximilian Kolbe, who gave his life in Auschwitz for a fellow prisoner who had a family. He was starved and finally executed via injection of carbolic acid when he wouldn't just die. He was a hero. He was also an antisemite. A thread. (1/12)

Show this thread

12:07 PM · Aug 15, 2022 · Twitter for Android

3 Likes

Search Twitter

Log in

"We teach that God created man and woman. There are no other genders. Marriage is between a man and a woman. In 65 years not one student has been confused about this."

Parents elated - so good

17 36 798

Andrew Cuff
@Andrew_Cuff

Replying to @ccmembersonly

Boom industry for normalcy rn

11:29 AM · Aug 15, 2022 · Twitter for Android

6 Likes

Coastal Country Club @ccmembersonly · 8h
Replying to @Andrew_Cuff
Yes. The waitlist for this school is 18months, which seems long.

12

Search Twitter

Log in

Photo ops: Baltimore's #1 export

12:26 AM · Aug 16, 2022 · Twitter for Android

1 Retweet 1 Like

Search Twitter

Log in

Great privilege to be the lead article in the current print edition of @amconmag. Many thanks to @nerandrews for prompting my investigative piece on the horrendous corruption and complacency at St. Vincent College.

theamericanconservative.com

Yokel Wokeism in Western Pennsylvania - The American Conservative

St. Vincent College administrators badly want to be liked by their bougie counterparts—and they'll tarnish their own legacy in the quest

6:32 PM · Aug 16, 2022 · Twitter for Android

Search Twitter

Log in

Ok but what if Chuck Rettig is just a prepper

Ben Swann @BenSwann_ 3h

The IRS isn't just getting 87,000 new agents and $80 billion

They've also been stockpiling massive amounts of ammo and firearms.

Show this thread

8:33 PM · Aug 16, 2022 · Twitter Web App

3 Likes

Search Twitter

Sign in

My qualifications?

How about not being part of the central-planning expert class that has been maliciously wrong for 75 years

4:30 PM · Aug 17, 2022 · Twitter Web App

2 Likes

Search Twitter

Log in

99% true. But there is also the question of who will wield power in the White House and will it be Jared Kushner again

> **FischerKing** @FischerKing64 · 19h
> I will save everyone a lot of time The failure of the first Trump administration was terrible hiring decisions (and firing decisions). No need to overthink this The key issue for New Rights creating a bench of people who can effect policy That's the entire game

9:28 PM · Aug 17, 2022 · Twitter Web App

Search Twitter

Log in

Phew

Pedro L. Gonzalez @emeriticus · 2h

For those asking: yes the Irish are included, th s is the rea. b g tent

Show th s thread

10 08 PM · Aug 17, 2022 · Twitter for Android

1 Like

Search Twitter

Log in

Ben Swann @BenSwann_ 2h

BREAKING: A group of journa sts and lawyers are su ng Mike Pompeo and the CIA, alleging the agency violated their privacy rights by spy ng on them after they vis ted Julian Assange in London

The CIA is prohibited from collecting intell gence on American citizens..

8 22 96

Ben Swann @BenSwann_ 2h

"The [Constitut on] sh elds [Americans from] government overreach even when the activit es take p ace n a foreign embassy n a fore gn country," said R chard Roth, the plaint ffs' lead attorney

The lawsuit was fi ed in the US D strict Court for the Southern D strict of NY

2 1 28

Andrew Cuff
@Andrew_Cuff

Rep ying to @BenSwann_

Even though this is a politicized attack on a Republican, and they will studiously ignore any Democrat-aligned CIA and IC activity, I still say: Good.

Assange is not an enemy of the American people; only of corrupt feds.

8:15 PM · Aug 18, 2022 · Tw tter for Andro d

2 Likes

Search Twitter

Log in

Lady of the Southern Cross @Lady_Astor · Jun 26
I wrote this a few days ago, maybe you like it?

> **Lady of the Southern Cross** @Lady_Astor · Jun 24
> I just published "Raise your hand if you want to live", a poem.
> link.medium.com/zl40W507qb

1 3 18

Andrew Cuff
@Andrew_Cuff

Replying to @Lady_Astor

Very strong, thanks for working on this and sharing it.

8:56 PM · Jun 26, 2022 · Twitter for Android

1 Like

Lady of the Southern Cross @Lady_Astor · Jun 26
Replying to @AndrewJCuff
Thank you for reading it!

1

Search Twitter

Log in

Andrew Cuff
@Andrew Cuff

Thr pronouns-in-bio once again proving that the left can't meme, starring @johnddavidson

Jamin Hübner (He/Him) • 1st
Research Fellow; Business Faculty; Board ...
11h • Edited •

Fascism and Hate evolve into ever new forms

TRANS INSANITY

The Transgender Movement Is Not Just Intolerant. It's Barbaric And Violent, And It's Coming For Your Children

BY: JOHN DANIEL DAVIDSON
AUGUST 19, 2022
6 MIN READ

TRANS INSANITY

The gay and lesbian Movement Is Not Just Intolerant. It's Barbaric And Violent, And It's Coming For Your Children

BY: JOHN DANIEL DAVIDSON
AUGUST 19, 2022
6 MIN READ

TRANS INSANITY

The T feminist der Movement Is Not Just Intolerant. It's Barbaric And Violent, And It's Coming For Your Children

BY: JOHN DANIEL DAVIDSON
AUGUST 19, 2022
6 MIN READ

TRANS INSANITY

The T civil rights Movement Is Not Just Intolerant. It's Barbaric And Violent, And It's Coming For Your Children

BY: JOHN DANIEL DAVIDSON
AUGUST 19, 2022
6 MIN READ

TRANS INSANITY

The T socialist Movement Is Not Just Intolerant. It's Barbaric And Violent, And It's Coming For Your Children

+1

BY. JOHN DANIEL DAVIDSON
AUGUST 19, 2022
6 MIN READ

12:50 AM · Aug 20, 2022 · Twitter for Android

5 Likes

INTERNET ARCHIVE
WEB TEXT VIDEO AUDIO SOFTWARE IMAGE
SIGN UP LOG IN UPLOAD
Search

DONATE

INTERNET ARCHIVE
WayBackMachine

Sorry.

This snapshot cannot be displayed due to an internal error

The Wayback Machine is an initiative of the Internet Archive, a 501(c)(3) non-profit, building a digital library of Internet sites and other cultural artifacts in digital form. Other projects include Open Library & archive-it.org

Your use of the Wayback Machine is subject to the Internet Archive's Terms of Use

Search Twitter

Log in

11 12 29

Andrew Cuff
@Andrew_Cuff

Replying to @thehi @Carl Schramm and @TheHill Opinion

Another example of "expert" incompetence at a critical moment.

6:24 PM · Aug 23, 2022 · Twitter for Android

Search Twitter

Log in

Did John McAfee really fake his death?

Yes, I knew it all along

No, but he will return

28 votes · 20 hours left

6:18 PM · Aug 23, 2022 · Twitter for Android

1 Retweet 4 Likes

Search Twitter

Log in

588 293 10.7K

Andrew Cuff
@Andrew_Cuff

Replying to @[illegible]

HUGE congrats! New patriot just dropped.

5:27 PM · Aug 23, 2022 · Twitter Web App

1 Like

Search Twitter

Log in

bombs

3 2 11

Andrew Cuff
@Andrew_Cuff

Replying to @AndrewBeckUSA

FASCIST Japanese civilians.

Translate Tweet

7:38 PM · Aug 23, 2022 · Twitter Web App

1 Like

Andrew Beck @AndrewBeckUSA · 3h
Replying to @Andrew_Cuff
oh well in that case it is was ok

1

Search Twitter

Log in

Twitter algo just roasting @SenSanders

nnect

o The White House

nie Sanders

enSanders

. Senator Bernie Sanders of Vermont, Chair of the Senate B
nmittee, is the longest-serving independent in congressiona

1:36 PM · Aug 24, 2022 · Twitter Web App

Search Twitter

Log in

reason and natural law do for individuals human law, promulgated for their good, does for citizens"

Kevin Roberts @KevinRobertsTX · 6h

Government is not the solution, but the obstacle, to our flourishing.

1 10 21

Andrew Cuff
@Andrew_Cuff

Replying to @cmalloy70 and @SohrabAhmari

Ok, fine. *This* government.

7:22 PM · Aug 24, 2022 · Twitter Web App

Search Twitter

Log in

M Sota_Trotsky @MsotaT · 20h

Rep ying to @Chessch ck01 and @RobSchneider

What d d you earn? Just because you won part of the vagina ottery and happened to fall out of a vagina n America. wou d say the 1 tri ion in defense spending and forc ng our m litary to uphold trade lines, s ave labor, and oil markets Your only worth s what you consume

15 17

Andrew Cuff
@Andrew_Cuff

Rep ying to @Chessch ck01

Powerball, meet Vagina Lottery

8 42 PM Aug 24, 2022 · Tw tter Web App

4 Likes

Search Twitter

Log in

Andrew Cuff
@Andrew_Cuff

RGGI is a classic example of "going full greentard." Basically passing the environmental buck—and the economic boost—to the unregulated states next door.

> **Knight Takes Rook** @KTRagency · 2h
> The Right must become the home of environmental conservation.
>
> Nuclear power, clean air, lakes and rivers, reduce plastics and toxic chemicals in food
>
> But never go full greentard—thinking our first world economy can run on Chinese solar panels or forcing carbon credits

7:09 PM · Aug 25, 2022 · Twitter for Android

Search Twitter

Sign in

Andrew Cuff
@Andrew_Cuff

Um, Newsweek, we need an editor on aisle 3

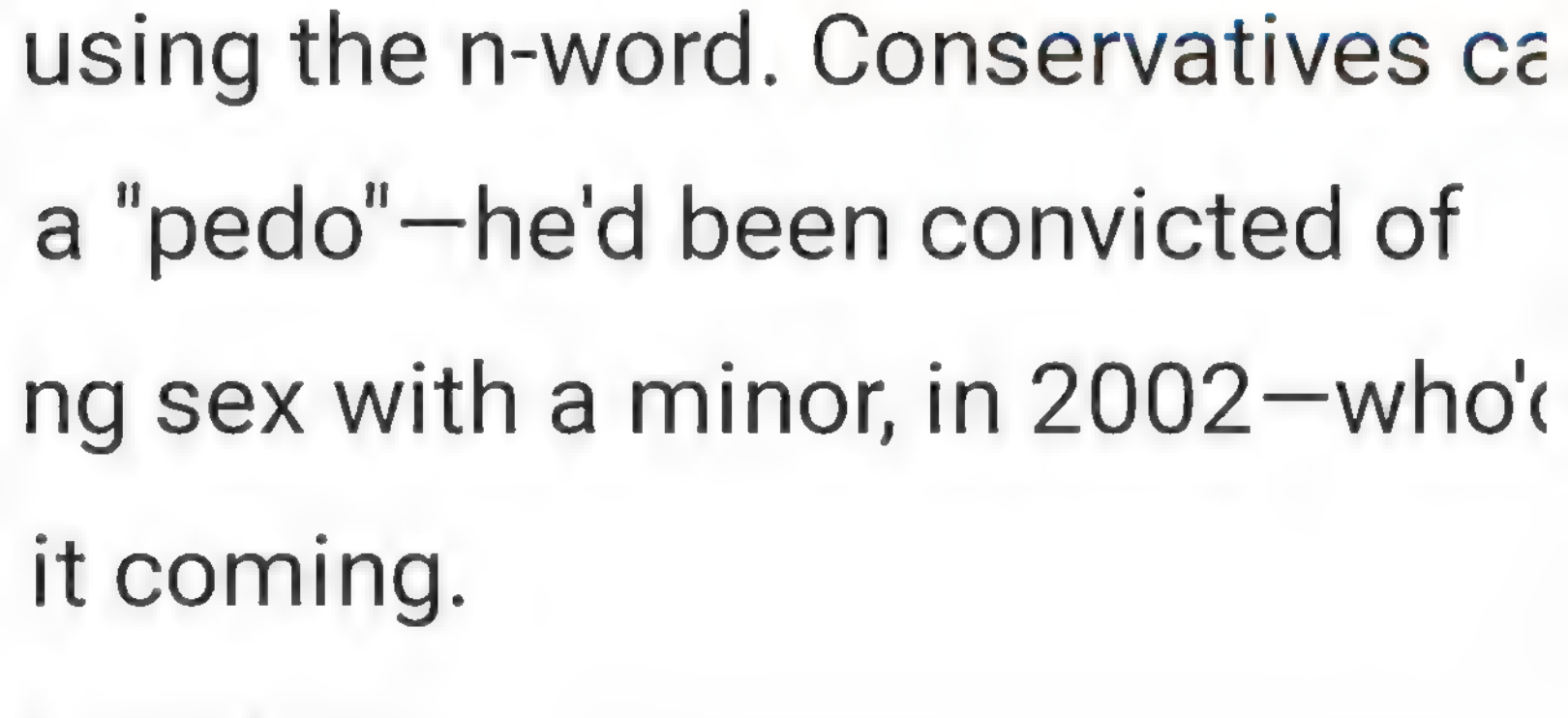

7:29 PM · Aug 25, 2022 · Twitter for Android

1 Like

Show additional replies, including those that may contain offensive content

Show

Search Twitter

Log in

Andrew Cuff
@Andrew_Cuff

I wasn't sure whether the Uvalde shooting was a fed op until today

chron.com
FBI, DHS warns threat of copycat mass shooters growing online
Tuesday's memo follows a June DHS bulletin warning that people on online forums are

7:32 PM · Aug 25, 2022 · Twitter Web App

Search Twitter

Log in

Andrew Cuff
@Andrew_Cuff

Orthodox Christian Novak Djokovic doesn't have a typical saint name.

Новак means "new" and is often prefixed to saintly titles like "New Martyr" or affixed, as in "St. Stephen the New."

For now, though, he's become the patron of courage—and in this, he surpasses many prelates.

1:36 PM · Aug 26, 2022 · Twitter for Android

Search Twitter

Log in

Andrew Cuff
@Andrew_Cuff

In a world of picture-thinkers and monument-topplers, we now see the rehabilitation of Nazi Germany—because we have always been at war with Eurasia.

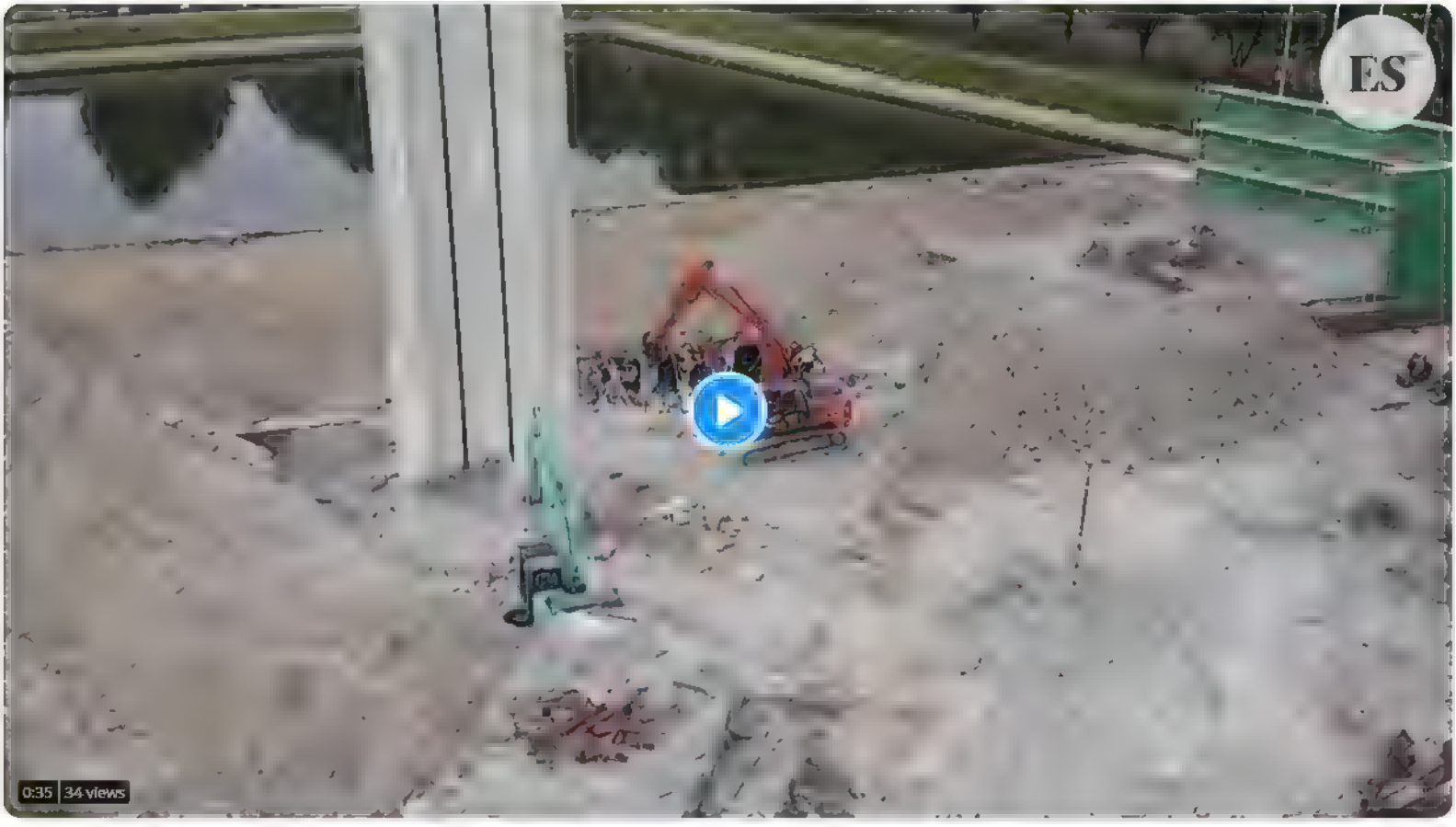

2:10 PM · Aug 26, 2022 · Twitter Web App

1 Retweet **5** Likes

Search Twitter

Log in

Andrew Cuff
@Andrew Cuff

"In the last days the mountain of the Lord's temple will be established as the highest of the mountains; it will be exalted above the hills, and peoples will stream to it." Micah 4:1

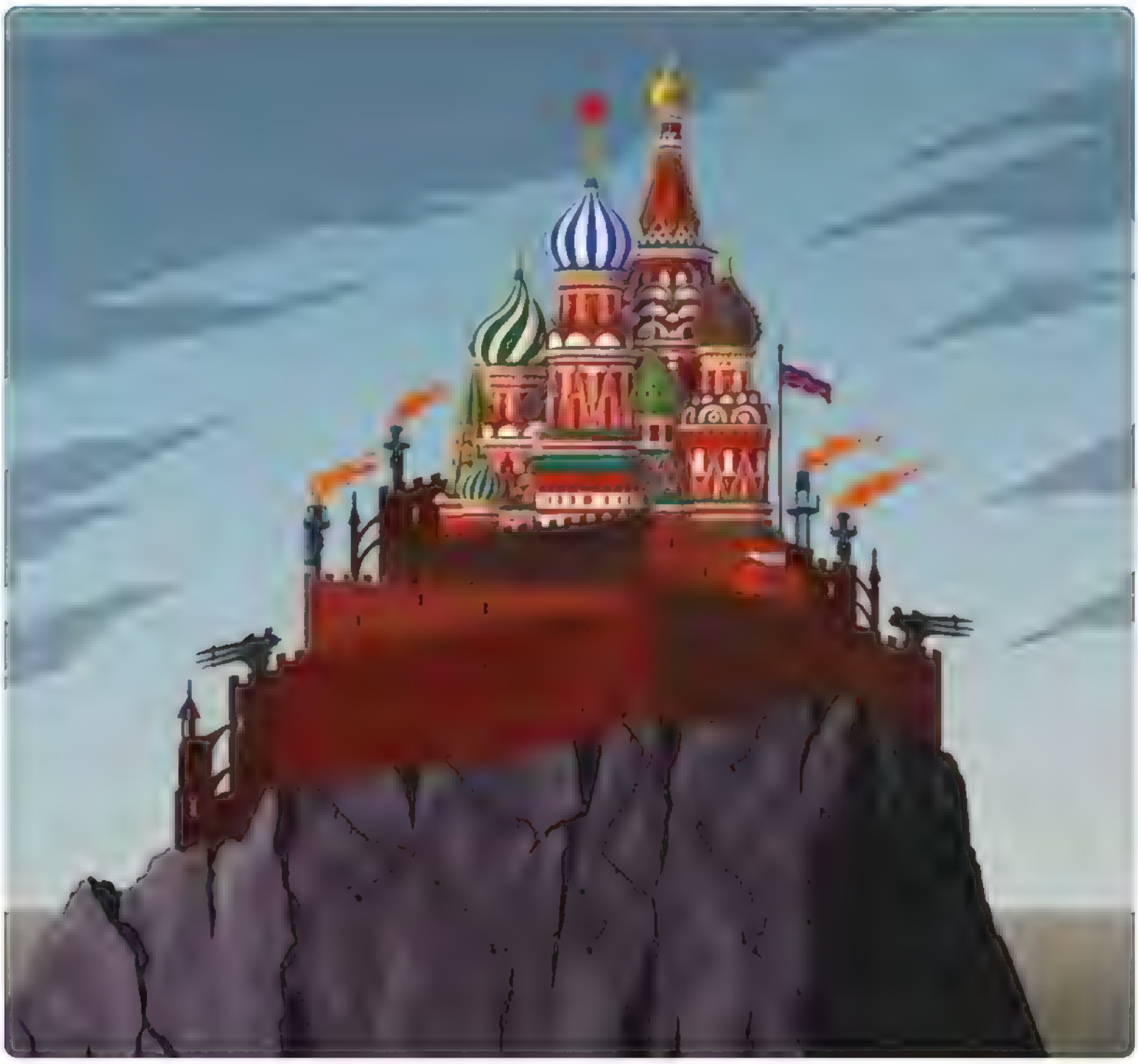

12:52 PM · Aug 28, 2022 · Twitter for Android

Andrew Cuff @Andrew_Cuff · 33s
Replying to @AndrewJCuff
Oh, cc: @TheEconomist

Search Twitter

Log in

Andrew Cuff @AndrewJCuff · 1h

This is the most autistic, obsessive—but gifted—chart I've ever seen

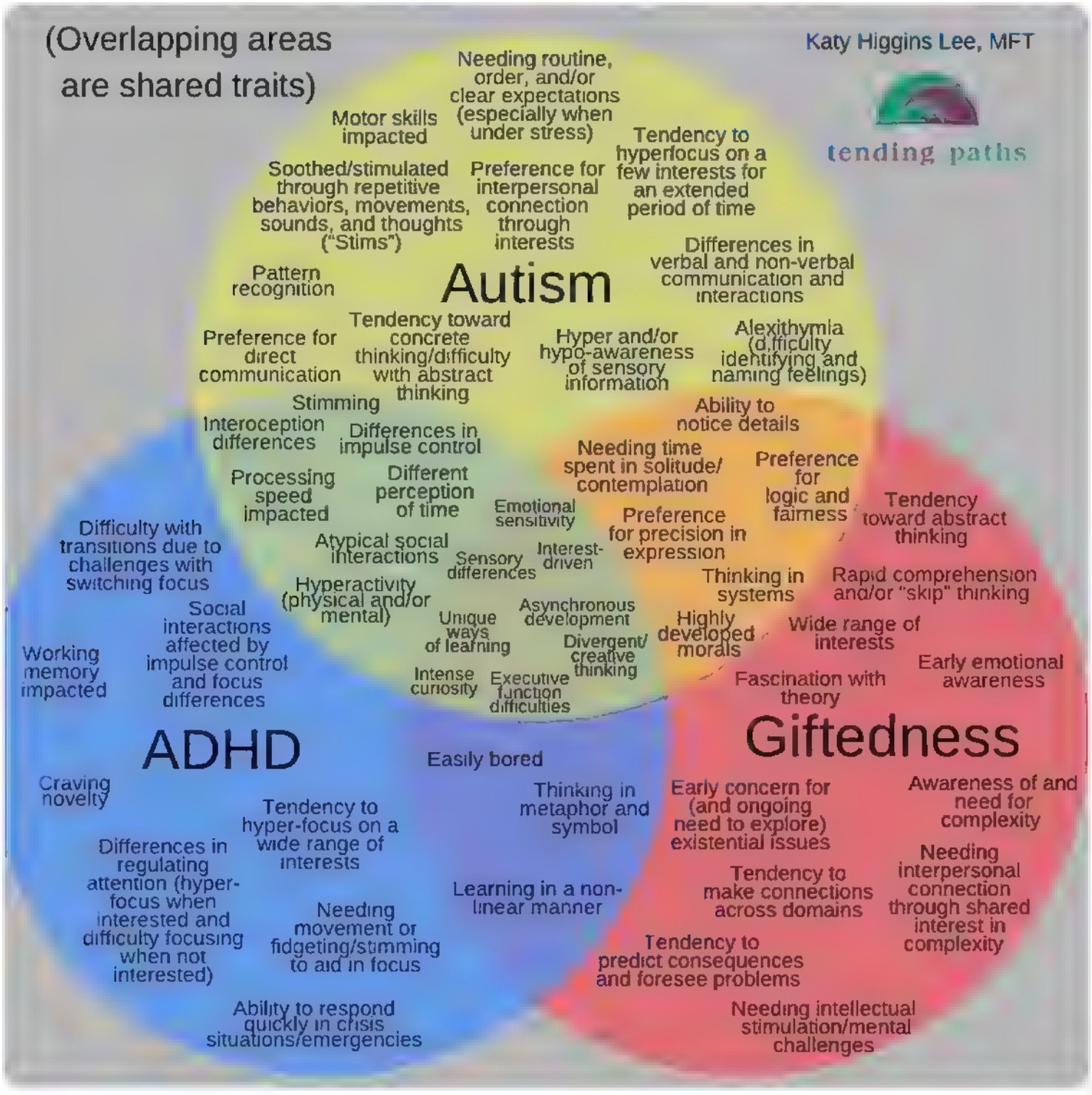

1 1 5

Andrew Beck @AndrewBeckUSA · 56m

So let's say I'm the the dead center am I a god or am I very very lu?

2 3

Andrew Cuff
@AndrewJCuff

Replying to @AndrewBeckUSA

You're special

2:33 AM · Aug 30, 2022 · Twitter for Android

Search Twitter

Log in

American evangelicals donating $80 million to help one of the wealthiest countries on earth. A fool and his money are soon parted.

allisrael.com
The Joshua Fund aims to 'bless Israel and her neighbors' - but we never imagined God pouring $80
The biblical principles that motivate The Joshua Fund team are why Lynn and I founded this organization

12:42 PM · Aug 30, 2022 · Twitter Web App

Search Twitter

Log in

This is the most autistic, obsessive—but gifted—chart I've ever seen

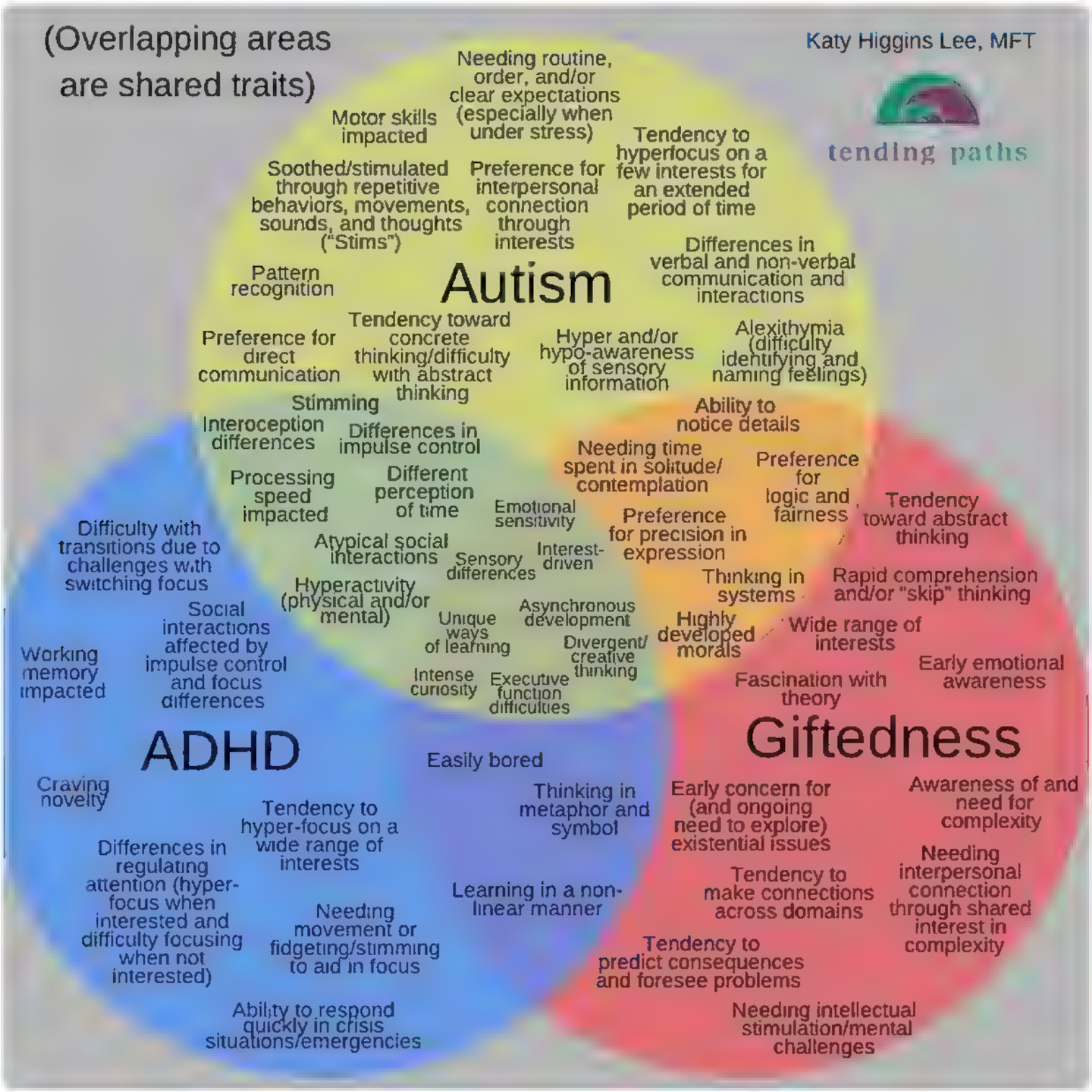

1:18 AM · Aug 30, 2022 · Twitter for Android

1 Retweet **2** Quote Tweets **9** Likes

Andrew Beck @AndrewBeckUSA · 17h
Replying to @AndrewJCuff
So let's say I'm the the dead center am I a god or am I very very bad

3 6

William Hillis @WilliamEHillis · 17h
Just means you're a potential mentor for my daughter

1 2

Show replies

Search Twitter

Log in

we know why

7:18 PM · Aug 30, 2022 · Twitter Web App

1 Like

Search Twitter

Log in

candidates and politicians like this.

> **NBC News** @NBCNews 17h
> Arizona Republican Senate candidate Blake Masters scrubs his website's policy page of tough abortion restrictions. nbcnews.to/3PZHds

120 152 331

Andrew Cuff
@Andrew_Cuff

Replying to @xandesanctis

Maybe you should just admit you'd say anything to help Mark Kelly beat him.

8:24 PM · Aug 30, 2022 · Twitter for Android

3 Likes

Search Twitter

Log in

I fe, opposed to federa funding for abortions, and wants a federal ban on ate term & part a b rth abortion

> **Alexandra DeSanctis Marr** @xan_desanctis 10h
> Pro-l fe to w n the primary, mealy-mouthed backtracker when he gets to the genera Not going to cut it, B ake The pro fe movement should give zero support to candidates and pos icians like th s. twitter com/NBCNews/status

96 56 165

Andrew Cuff @AndrewJCuff 4h
The National Review loves to spike the ba l before the goal line on abortion

And if .t helps them beat the best Republican senate candidate in our lifet.mes, even better.

2 10

oppositeofzero @sirgetagr p · 31m
B ake Masters the best??? ahahahahahahaha not a chance you or anyone believes that he has done NOTH NG to serve people up until now no m litary service or volunteer work, he is an unserious clown

1

Andrew Cuff
@Andrew_Cuff

Rep ying to @sirgetagr p and @AmaliaHa ikias

Lol "he can't be a Senator he never volunteered at church bingo night!"

Get a clue.

1 05 AM · Aug 31, 2022 Twitter for Android

Search Twitter

Log in

Sadly, because we have a democracy that amounts to mass pandering, this is actually a potent argument that could actually sway "voters."

NO to anti abortion laws;YES to Gun Control @resistance6666 · 5h

Replying to @sirgetagrip @AndrewJCuff and @AmaliaHaikias

Doug Mastriano is a Trump Twin,Citizen Don Trump is FOR Assault W E A P O N S ,Against Abortion,Against Law Enforcement(FBI)

1:47 AM · Aug 31, 2022 · Twitter for Android

2 Likes

Search Twitter

Log in

You can't engage in politics without having a political philosophy.

Before seeking to do anything in the political realm, you need some sense—even an implicit sense—of what would be good to do.

(If you don't know where to start, you could do worse than Plato & Shakespeare.)

8 24 PM · Aug 31, 2022 Tw tter for Andro d

Search Twitter

Log in

They only care about winning

47 59 341

Andrew Cuff
@Andrew_Cuff

Replying to @Joe WGibbonsV

Sounds familiar

4:27 AM · Sep 1, 2022 · Twitter for Android

3 Likes

newsweek.com
Trump lawyers make no attempt to argue seized documents were declassified
Trump's counsel said the discovery of sensitive materials at Mar-a-Lago should have "never been cause for alarm" in latest legal argument

4 3 10

Andrew Cuff
@Andrew_Cuff

Replying to @Newsweek

Thanks to the bureau, the photos are now public.

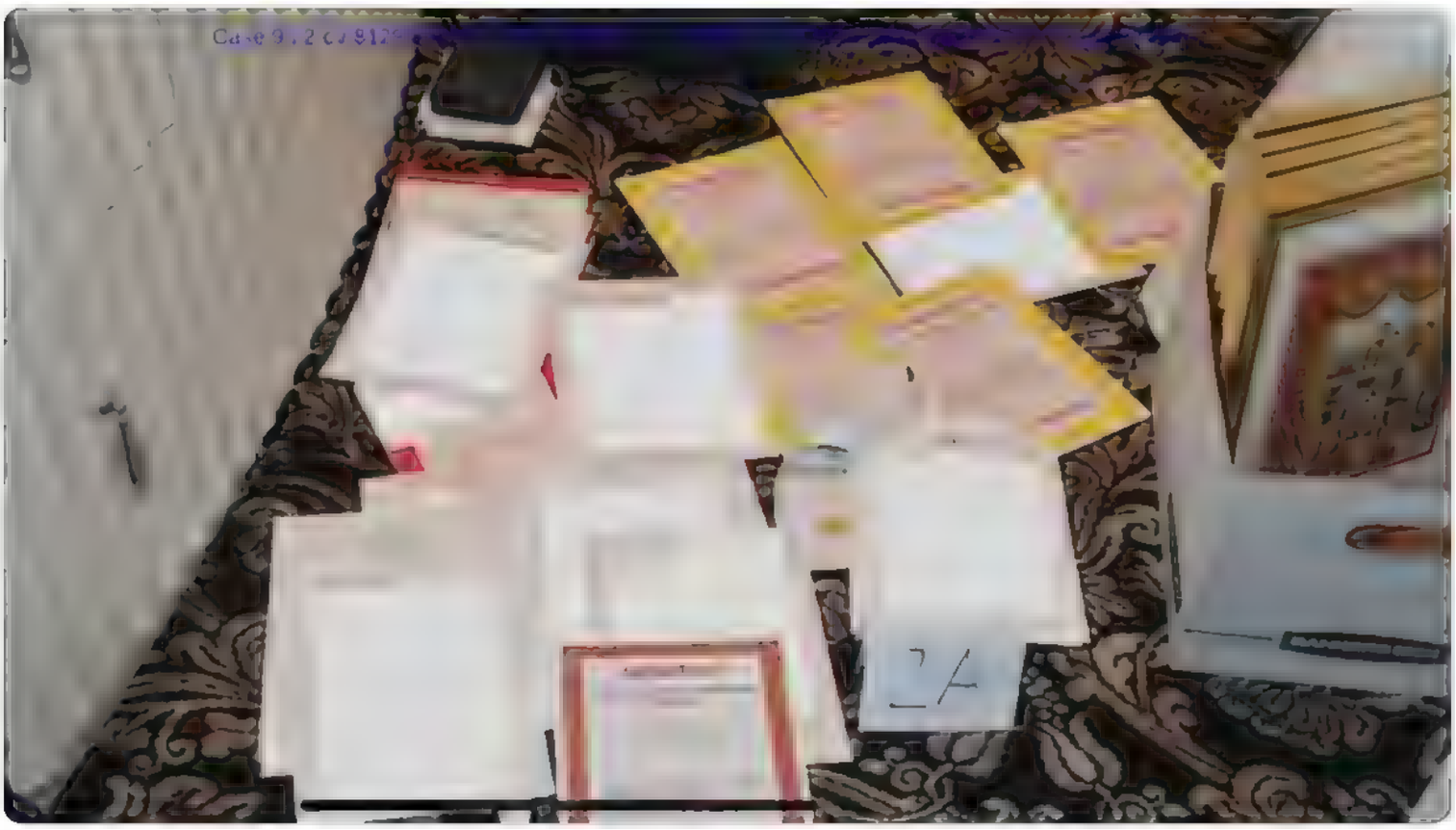

8:56 AM · Sep 1, 2022 · Twitter for Android

Search Twitter

Log in

Some masterwork capitals from BnF. Département des Manuscrits. Latin 989

Trans ate Tweet

10:17 AM · Sep 1, 2022 · Twitter Web App

1 Retweet

Search Twitter

Log in

It's like the abomination of desolation for the civic religion

Joel Gibbons @JoeWGibbonsv · 4h

The new norma

1:55 AM · Sep 2, 2022 · Twitter for Android

1 Like

Search Twitter

Log in

When you read your own writing from 10 years ago

everywhere you preserve me.

ostmodum), because you proc

within and without. At the

12:28 PM · Jun 27, 2022 · Twitter for Android

1 Retweet **3** Likes

Andrew Beck @AndrewBeck95A 1h
Replying to @matt_ogical and @bhweingarten
Nah

5:27 PM · Sep 2, 2022 · Twitter for Android

1 Retweet **4** Likes

Andrew Beck @AndrewBeck95A 1h
Replying to @AndrewJCuff
lol bro

1

Search Twitter

Log in

Machiavellian superlawyers on the Right? I have some names in mind.

Will I share those names? No.

chron.lesmagaz.ne.org
Where Is the Right's Marc E.las?
The right has no moral stomach for a ruthless fight, but in po..t.cs, that's what .t takes to w.n

7:39 PM · Sep 2, 2022 · Twitter for Android

3 Likes

Search Twitter

Log in

1

Andrew Cuff
@Andrew_Cuff

It's good to see that even in our time, there are limits to the rate of literary degeneration

1:54 PM · Sep 3, 2022 · Twitter for Android

Search Twitter

Log in

theamericansun.com

The Rising Tide of Writers for American World Supremacy

By Calvin Spader Well, I judged a book by the cover. This, of course, is something we're told not to do, and simultaneously something each and every one of us does. When I saw the cover of Tomorrow,

3 4 16

Andrew Cuff
@AndrewCuff

Replying to @CalvinistWs @atinxputer and @NewAtlantisSun

Good, pointed review. Convinced me to give his book a read. I'm especially curious to see how the "elite" is defined and characterized—more of a substrate or "force" like in Burnham, or more of an organism or "club" like in Prins.

1:20 PM · Jun 27, 2022 · Twitter Web App

2 Likes

Search Twitter

Log in

Bezos' crushing failure to exploit Tolkien's mythos is a great David vs. Goliath story, where David has been dead a few decades

1:54 PM · Sep 3, 2022 · Twitter for Android

2 Likes

Andrew Cuff @AndrewJCuff · 7h
Replying to @AndrewJCuff
It's good to see that even in our time, there are limits to the rate of literary degeneration

1

Tim Jacobs @TimJacobsTim · 6h
Replying to @AndrewJCuff
I'm just trying to pretend the whole thing isn't happening and go stick my head in the sand

1

Tim Jacobs @TimJacobsTim · 6h
Replying to @AndrewJCuff
And reading Fall of Gondolin to compensate. RIP Chris Tolkien

Search Twitter

Log in

106 3 70

Michael Millerman @M_Millerman 6h

What if you are 6'8 and completely inflexible?

22 17

Andrew Cuff
@Andrew_Cuff

Replying to @M_Millerman

You will get a racial bonus for Krav Maga

9:37 PM · Sep 4, 2022 · Twitter for Android

Search Twitter

Log in

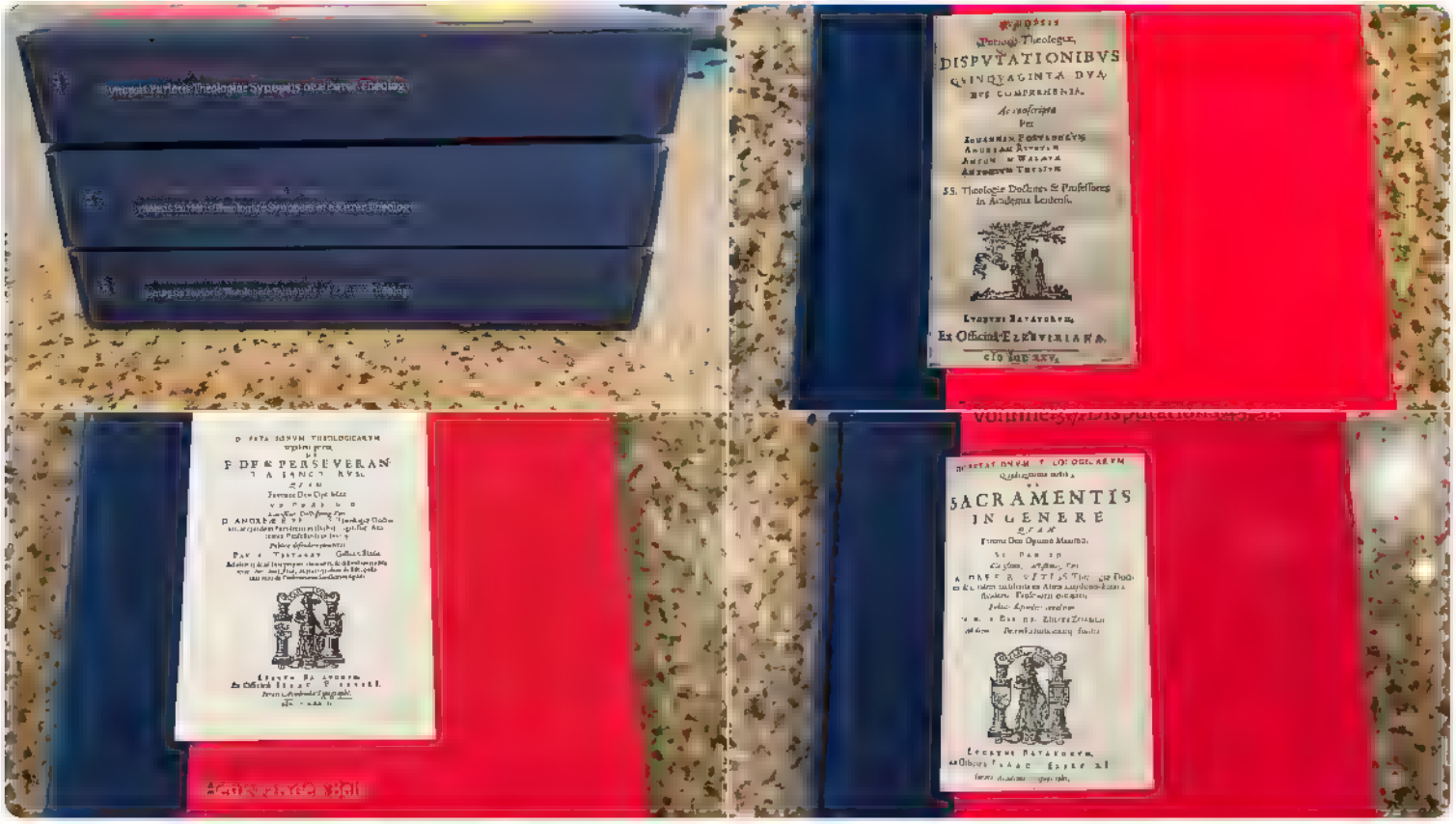

4

Andrew Cuff
@Andrew_Cuff

Replying to @MESabo86

Academic publisher prices are such a scam. I spent so much time scanning to PDF the full text of library copies in grad school.

The edited volume we did with Brepols is now like $100, used to be double that much.
brepols.net/products/IS-97...

11:14 PM · Sep 4, 2022 · Twitter for Android

Search Twitter

Log in

actually scared of black people and that's why they support gun control and want abortion on demand Vile

Los Angeles Times LOG IN

Column: Is California ready for more Black people to legally carry guns in public?

105 556 1,294

Andrew Cuff
@Andrew_Cuff

Replying to @robbystarbuck and @latimes

The answer is yes: LA is absolutely ready to have more legal guns being carried, and fewer illegal ones.

2:34 PM · Jun 27, 2022 · Twitter Web App

1 Retweet **13** Likes

Search Twitter

Log in

The New Yorker @NewYorker Jun 27

This week's cover, "House Divided," by Chris Ware nyer.cm/GyUMm4,

23 8 611

Andrew Cuff
@Andrew Cuff

Replying to @Baby gravy9

Both of the residents featured are liberal urbanites.

2:46 PM · Jun 27, 2022 · Twitter Web App

3 Likes

Search Twitter

Log in

Andrew Cuff
@Andrew_Cuff

I say this as an Irish American whose Catholic grandfather knows how to pronounce Taoiseach

12:32 PM · Sep 5, 2022 · Twitter for Android

Search Twitter

Log in

"...organized by the far-right and communist party." Czech horseshoe theory in action.

reuters.com

Tens of thousands protest in Prague against Czech government, EU and NATO

An estimated 70,000 people protested in Prague against the Czech government on Saturday, calling on the ruling coalition to do more to control soaring energy prices and voicing opposition to the...

1:12 PM · Sep 5, 2022 · Twitter Web App

Search Twitter

Log in

1 1

Ian Gehris @Iangehris · 37m
Looks wet

Eng and

1 1

Andrew Cuff
@Andrew_Cuff

Replying to @Iangehris

Italy, BION

2:25 PM · Sep 5, 2022 · Twitter for Android

Search Twitter

Log in

Guess the country where archaeologists uncovered this pyramid

1 18 PM · Sep 5, 2022 · Twitter for Android

1 Retweet

Ian Gehris @iangehris · 1h
Replying to @AndrewJCuff
Looks wet

England

1 1

Andrew Cuff @AndrewJCuff · 44m
Italy, BION

1

Ria @Libbe8_g · 27m
Replying to @AndrewJCuff and @NorthwoodsLstnr
Italy?. No way!

1

Search Twitter

Log in

6 2 9

Doon @Doonvorcannon 14h

A most looks like I co or coded here

4 1 6

Andrew Cuff
@Andrew_Cuff

Replying to @Doonvorcannon

Trenham, v nice

1:16 PM · Sep 5, 2022 · Twitter for Android

1 Like

Search Twitter

Log in

1 3

Andrew Cuff
@Andrew_Cuff

Replying to @AccountMeta

Play znamenny chants loudly on phone

3:35 PM · Sep 5, 2022 · Twitter Web App

2 Likes

Search Twitter

Log in

If we eat this to celebrate Trump's demise is meat then OK @EcommunistForum

9:56 PM · Sep 6, 2022 · Twitter for Android

Search Twitter

Log in

AUTOBIOGRAPHY OF VALUES

missiles. I spent weeks flying over and driving through devastated countries. The great cities of Germany had been bombed into piles of rubble, under which lay the bodies of thousands of men, women, and children. Refugees lined both sides of the highways I drove along, pulling handcarts, pushing baby carriages, carrying huge bundles on their backs. Many of them were fleeing westward from the Russian occupation forces. Dirty and ragged, they hoped to reach some place with shelter and food where life could be sustained. In the center of Nuremberg, where I spent a night in the bomb-cracked telephone exchange, shattered and roofless walls bordered the streets in every direction as far as I could see. In Frankfurt, the entire ancient city had been wiped out by strings of high-explosive bombs. At Dessau, at the aeronautical museum I had visited before the war, the exhibits were broken and scattered, its irreplaceable documents and photographs trampled.

In Europe, the culture of centuries had been destroyed. Still worse, both Allied and Axis countries had lost vast numbers of their finest men, causing a possible decline in genetic qualities of the human race. This was the outcome of modern power, of science and technology, of the aviation to which I had devoted so much of my life. I felt revolted by some of the values I had held in the past and by the martial and material developments of science. I considered renouncing my profession and living far away from modern technology, some place where I would be in touch with nature and the earth.

2 · 17

Andrew Cuff @AndrewjCuff · Jun 23
1976

after year, I watched the cities of the world e
more standardized. Their streets filled with simi
h people in Westernized clothes. New buildings
d Chicago looked the same. Riots and crime in
t unlike riots and crime in Manila. I became alar
ntially mounting complication, luxury, and cost
he cost in money, but by the cost in irreplaceabl
rth.

1 · 1

Andrew Cuff @AndrewjCuff · Jun 23
wine bar with 'gf'

and Europeans. "You know, if I could be reincarnated," a British game warden said as we sat at an evening campfire, "I'd like to be a Masai *moran*, a warrior, a hundred years ago. Just think of going off on one of those raiding parties and bringing back all the cattle you could steal, and a lot of squealing little Kikuyu girls for wives!"

"We have known freedom far greater than yours," a Masai told me. It disturbed me to have my freedom challenged. I had grown up and lived with the belief that I possessed great freedom, that mine was "the land of the free," where every man could carry on according to his wish. I had the freedom of farm life in Minnesota, the freedom to choose the occupation I wanted to follow, and then the freedom to fly over the world as man had never flown over it before. Of course I had no opportunity to take part in cattle raids or raids to capture women. That would have been unrespectable, illegal, and uncivilized.

1 · 1

Andrew Cuff @AndrewjCuff · Jul 14
Imagine going out with a muzzle-loader on pristine American game land in the early 20th century

AUTOBIOGRAPHY OF VALUES

ond the tracks, and paralleling them, were deep grass-covered
that had been cut by "Red River" oxcarts as they carried
lers westward before the rails were laid. You could hear the
s squeaking miles away, my father said. There were forests full
ame then, instead of the fields of wheat and oats around us. He
hunted with a muzzle-loading gun, and carried a powder horn
pellets. "No trespassing" signs and barbed-wire fences did not
t.

1 · 2

Andrew Cuff @AndrewjCuff · Jul 14
In case you've ever wondered why your commercial flight doesn't come with a parachute beneath the seat

utes were an obsession of people who thought ab
viation in its beginnings. Experience with emerg
proved that in most cases some passengers pani
se life belts, yet a life belt is far simpler than a p
only a fraction of airplane accidents were of a ty
es would be of value even to trained personnel. E
ed, I concluded that equipping airplanes or passen
es would be costly and ineffective by the measure

1 · 1 · 1

Andrew Cuff @AndrewjCuff · Aug 26
As true today as the day CL wrote it.

AUTOBIOGRAPHY OF VALUES

we fear anything at all. We are divided because we are asked to fight over issues that are Europe's and not ours—issues that Europe created by her own short-sightedness. We are divided because many of us do not wish to fight again for England's balance of power, or for her domination of India, Mesopotamia, or Egypt, or for the Polish Corridor, or for another treaty like Versailles. We are divided because we do not want to cross an ocean to fight on foreign continents, for foreign causes, against an entire world combined against us. Many of us do not think we can impose our way of life, at the point of a machine gun, on the peoples of Germany, Russia, Italy, France, and Japan. Many of us do not believe democracy can be spread in such a manner. We believe that we are more likely to lose it at home than to spread it abroad by prolonging this war and sending millions of our soldiers to their deaths in Europe and Asia.

"Democracy is not a quality that can be imposed by war. The attempt to do so has always met with failure. Democracy can spring only from within a nation itself, only from the hearts and minds of the people. It can be spread abroad by example, but never by force. The strength of a democracy lies in the satisfaction of its own people. Its influence lies in making others *wish* to copy it. If we cannot make other nations *wish* to copy our American system of government, we cannot force them to copy it by going to war. . . ."

2

Andrew Cuff
@AndrewjCuff

Germany...South Africa...Middle East...China. Plus ce change

AUTOBIOGRAPHY OF VALUES

and rejection, and incredulity, regarding the United States. The Germans, while grateful for American aid in reconstruction, could not understand why we expected them to be ready to help us fight the very Russians who under our unconditional-surrender terms were allowed to take large parts of their country. French men found it difficult to rationalize our emphasis on law and justice with the long-drawn-out Chessman trial and the morbidity of delaying gas-chamber execution repeatedly. The South Africans perceived the almost hypocrisy in our demands that they return their country to its native tribes while we smugly retained possession of a country we had ruthlessly plundered from its native tribes. Arabs felt our support of Israel to be an act of unrealistic and diplomatic immaturity in view of their own strategic influence in the controversial Middle East. Nationalist Chinese were astounded by American blindness to the towering Communist menace throughout Asia. Orientals could not reconcile our immigration quotas with our professed ideals of equality. Peoples of all countries were troubled by the contrast between our sermons on international morality and the facility with which we had dropped our first two atomic bombs.

1:19 AM · Sep 7, 2022 · Twitter for Android

1 Like

Search Twitter

Log in

missiles. I spent weeks flying over and driving through devastated countries. The great cities of Germany had been bombed into piles of rubble, under which lay the bodies of thousands of men, women, and children. Refugees lined both sides of the highways I drove along, pulling handcarts, pushing baby carriages, carrying huge bundles on their backs. Many of them were fleeing westward from the Russian occupation forces. Dirty and ragged, they hoped to reach some place with shelter and food where life could be sustained. In the center of Nuremberg, where I spent a night in the bomb-cracked telephone exchange, shattered and roofless walls bordered the streets in every direction as far as I could see. In Frankfurt, the entire ancient city had been wiped out by strings of high-explosive bombs. At Dessau, at the aeronautical museum I had visited before the war, the exhibits were broken and scattered, its irreplaceable documents and photographs trampled.

In Europe, the culture of centuries had been destroyed. Still worse, both Allied and Axis countries had lost vast numbers of their finest men, causing a possible decline in genetic qualities of the human race. This was the outcome of modern power, of science and technology, of the aviation to which I had devoted so much of my life. I felt revolted by some of the values I had held in the past and by the martial and material developments of science. I considered renouncing my profession and living far away from modern technology, some place where I would be in touch with nature and the earth.

2 3 17

Andrew Cuff @AndrewJCuff · Jun 23
1976

after year, I watched the cities of the world e
more standardized. Their streets filled with simi
h people in Westernized clothes. New buildings
d Chicago looked the same. Riots and crime in
t unlike riots and crime in Manila. I became alar
ıtially mounting complication, luxury, and cost
he cost in money, but by the cost in irreplaceabl
rth.

1 1

Andrew Cuff @AndrewJCuff · Jun 23
wine bar with 'gf'

and Europeans. "You know, if I could be reincarnated," a British game warden said as we sat at an evening campfire, "I'd like to be a Masai *moran*, a warrior, a hundred years ago. Just think of going off on one of those raiding parties and bringing back all the cattle you could steal, and a lot of squealing little Kikuyu girls for wives!"

"We have known freedom far greater than yours," a Masai told me. It disturbed me to have my freedom challenged. I had grown up and lived with the belief that I possessed great freedom, that mine was "the land of the free," where every man could carry on according to his wish. I had the freedom of farm life in Minnesota, the freedom to choose the occupation I wanted to follow, and then the freedom to fly over the world as man had never flown over it before. Of course I had no opportunity to take part in cattle raids or raids to capture women. That would have been unrespectable, illegal, and uncivilized.

1 1

Andrew Cuff @AndrewJCuff · Jul 14
Imagine going out with a muzzle-loader on pristine American game land in the early 20th century

ond the tracks, and paralleling them, were deep grass-covered
that had been cut by "Red River" oxcarts as they carried
lers westward before the rails were laid. You could hear the
:s squeaking miles away, my father said. There were forests full
;ame then, instead of the fields of wheat and oats around us. He
hunted with a muzzle-loading gun, and carried a powder horn
pellets. "No trespassing" signs and barbed-wire fences did no
.t.

2

Andrew Cuff @AndrewJCuff · Jul 14
In case you've ever wondered why your commercial flight doesn't come with a parachute beneath the seat

utes were an obsession of people who thought ab
viation in its beginnings. Experience with emerg
proved that in most cases some passengers panic
se life belts, yet a life belt is far simpler than a p
only a fraction of airplane accidents were of a ty
es would be of value even to trained personnel. Ev
ed, I concluded that equipping airplanes or passen
:es would be costly and ineffective by the measure

1 1

Andrew Cuff @AndrewJCuff · Aug 26
As true today as the day CL wrote it

we fear anything at all. We are divided because we are asked to fight over issues that are Europe's and not ours—issues that Europe created by her own short-sightedness. We are divided because many of us do not wish to fight again for England's balance of power, or for her domination of India, Mesopotamia, or Egypt, or for the Polish Corridor, or for another treaty like Versailles. We are divided because we do not want to cross an ocean to fight on foreign continents, for foreign causes, against an entire world combined against us. Many of us do not think we can impose our way of life, at the point of a machine gun, on the peoples of Germany, Russia, Italy, France, and Japan. Many of us do not believe democracy can be spread in such a manner. We believe that we are more likely to lose it at home than to spread it abroad by prolonging this war and sending millions of our soldiers to their deaths in Europe and Asia.

"Democracy is not a quality that can be imposed by war. The attempt to do so has always met with failure. Democracy can spring only from within a nation itself, only from the hearts and minds of the people. It can be spread abroad by example, but never by force. The strength of a democracy lies in the satisfaction of its own people. Its influence lies in making others *wish* to copy it. If we cannot make other nations *wish* to copy our American system of government, we cannot force them to copy it by going to war. . . ."

2

Andrew Cuff @AndrewJCuff · 33m
Germany...South Africa ..M dd e East...China. Plus ce change

and rejection, and moreduhty regarding the United States. To Germans, while grateful for American aid in reconstructing, could not understand why we expected them to be ready to help us fight the very Russians who under our unconditional-surrender terms were allowed to take large parts of their country. Frenchmen found it difficult to rationalize our emphasis on law and justice with the long-drawn-out Chinese-man trial and the morbidity of delaying gas chamber e xecution repeatedly. The South Africans perceived the utmost hyp ocrisy in our demands that they return their country to its native tribes while we (magly retained possession of a country we had ruthlessly plundered from its native tribes. Arabs felt our support of Israel to be an act of unrealistic and diplomatic insanity in view of their own strategic influence in the unsettled Middle East. Nationalist Chinese were astounded by American blindness to the towering Communist menace throughout Asia. Orientals could not reconcile our immigration quotas with our professed ideals of equality. Peoples of all countries were troubled by the contrast between our assertions of international morality and the facility with which we had dropped our first two atomic bombs

2

Andrew Cuff
@Andrew_Cuff

Reminds me very much of Sofia

I never feel more keenly the separation of tourist from native life than when I stay in an "American hotel" abroad. All one finds is sterile food, sterile rooms, sterile buildings, sterile life, and it is offered to these travelers "who demand the best" for twenty or fifty or one hundred dollars a day. I would rather sleep in a flophouse with a flea. I once did that when I drove my Renault Quatre Chevaux, late at night, into an isolated village of northern Spain. Lights were on in the only hotel—men talking, drinking, singing. I was assigned a bed in an upstairs alcove, open to a hallway, at a cost equivalent to less than fifty U.S. cents. Supper, still available, was good—tough, simple, and anything but clean. The smell of a leaking old toilet permeated the entire hotel, and the blankets had gone so long unwashed that I unrolled my sleeping bag on top of them. A flea shared my sleeping bag that night, and thereafter accompanied me for several days on my trip. But there were no porters, bellboys, uniforms, air conditioners, electric [illegible] tiled fountains, or artificial plants. I saw Spain, heard Spain, smelled Spain, and tasted Spanish food.

1:53 AM · Sep 7, 2022 · Twitter for Andro d

Search Twitter
Log in

missiles. I spent weeks flying over and driving through devastated countries. The great cities of Germany had been bombed into piles of rubble, under which lay the bodies of thousands of men, women, and children. Refugees lined both sides of the highways I drove along, pulling handcarts, pushing baby carriages, carrying huge bundles on their backs. Many of them were fleeing westward from the Russian occupation forces. Dirty and ragged, they hoped to reach some place with shelter and food where life could be sustained. In the center of Nuremberg, where I spent a night in the bomb-cracked telephone exchange, shattered and roofless walls bordered the streets in every direction as far as I could see. In Frankfurt, the entire ancient city had been wiped out by strings of high-explosive bombs. At Dessau, at the aeronautical museum I had visited before the war, the exhibits were broken and scattered, its irreplaceable documents and photographs trampled.

In Europe, the culture of centuries had been destroyed. Still worse, both Allied and Axis countries had lost vast numbers of their finest men, causing a possible decline in genetic qualities of the human race. This was the outcome of modern power, of science and technology, of the aviation to which I had devoted so much of my life. I felt revolted by some of the values I had held in the past and by the martial and material developments of science. I considered renouncing my profession and living far away from modern technology, some place where I would be in touch with nature and the earth.

2 · 17

Andrew Cuff @AndrewJCuff · Jun 23
1976

after year, I watched the cities of the world e
more standardized. Their streets filled with simi
h people in Westernized clothes. New buildings
d Chicago looked the same. Riots and crime in
t unlike riots and crime in Manila. I became alar
ıtially mounting complication, luxury, and cost
he cost in money, but by the cost in irreplaceabl
ırth.

1 · 1

Andrew Cuff @AndrewJCuff · Jun 23
wine bar with 'gf'

and Europeans. "You know, if I could be reincarnated," a British game warden said as we sat at an evening campfire, "I'd like to be a Masai *moran*, a warrior, a hundred years ago. Just think of going off on one of those raiding parties and bringing back all the cattle you could steal, and a lot of squealing little Kikuyu girls for wives!"

"We have known freedom far greater than yours," a Masai told me. It disturbed me to have my freedom challenged. I had grown up and lived with the belief that I possessed great freedom, that mine was "the land of the free," where every man could carry on according to his wish. I had the freedom of farm life in Minnesota, the freedom to choose the occupation I wanted to follow, and then the freedom to fly over the world as man had never flown over it before. Of course I had no opportunity to take part in cattle raids or raids to capture women. That would have been unrespectable, illegal, and uncivilized.

1 · 1

Andrew Cuff @AndrewJCuff · Jul 14
Imag ne going out with a muzz.e loader on pristine American game land in the early 20th century

ond the tracks, and paralleling them, were deep grass-covered
that had been cut by "Red River" oxcarts as they carried
lers westward before the rails were laid. You could hear the
s squeaking miles away, my father said. There were forests full
ame then, instead of the fields of wheat and oats around us. He
hunted with a muzzle-loading gun, and carried a powder horn
pellets. "No trespassing" signs and barbed-wire fences did not
t.

1 · 2

Andrew Cuff @AndrewJCuff · Jul 14
In case you've ever wondered why your commercial flight doesn't come with a parachute beneath the seat

utes were an obsession of people who thought ab
viation in its beginnings. Experience with emerg
proved that in most cases some passengers panic
se life belts, yet a life belt is far simpler than a pa
only a fraction of airplane accidents were of a typ
es would be of value even to trained personnel. Ev
ed, I concluded that equipping airplanes or passeng
es would be costly and ineffective by the measure o

1 · 1 · 4

Andrew Cuff @AndrewJCuff · Aug 26
As true today as the day CL wrote it.

we fear anything at all. We are divided because we are asked to fight over issues that are Europe's and not ours—issues that Europe created by her own short-sightedness. We are divided because many of us do not wish to fight again for England's balance of power, or for her domination of India, Mesopotamia, or Egypt, or for the Polish Corridor, or for another treaty like Versailles. We are divided because we do not want to cross an ocean to fight on foreign continents, for foreign causes, against an entire world combined against us. Many of us do not think we can impose our way of life, at the point of a machine gun, on the peoples of Germany, Russia, Italy, France, and Japan. Many of us do not believe democracy can be spread in such a manner. We believe that we are more likely to lose it at home than to spread it abroad by prolonging this war and sending millions of our soldiers to their deaths in Europe and Asia.

"Democracy is not a quality that can be imposed by war. The attempt to do so has always met with failure. Democracy can spring only from within a nation itself, only from the hearts and minds of the people. It can be spread abroad by example, but never by force. The strength of a democracy lies in the satisfaction of its own people. Its influence lies in making others *wish* to copy it. If we cannot make other nations *wish* to copy our American system of government, we cannot force them to copy it by going to war. . . ."

2

Andrew Cuff @AndrewJCuff · 1h
Germany...South Africa . M dd e East...China. P us ce change

and reflection, and incredulity, regarding the United States. The Germans, while grateful for American aid in reconstruction, could not understand why we expected them to be ready to help us fight the very Russians who under our unconditional surrender terms were allowed to take large parts of their country. Franciscan Spain it difficult to rationalize our emphasis on law and justice with the long-drawn-out Cheesman trial and the morbidity of delaying the chamber of restraint repeatedly. The South Africans perceived the utmost hypocrisy in our demands that they return their country to its native tribes while we simply retained possession of a country we had ruthlessly plundered from its native tribes. Arabs felt that support of Israel to be an act of unrealistic and diplomatic immaturity in view of their own strategic influence in the entire Middle East. Nationalist Chinese were astounded by American blindness to the imposing Communist menace throughout Asia. Orientals could not reconcile our segregation species with our professed ideals of equality. Peoples of all countries were troubled by the contrast between our testimonials to international morality and the facility with which we had dropped our first two atomic bombs

1 · 2

Andrew Cuff @AndrewJCuff · 34m
Reminds me very much of Sofia

I never feel more keenly the separation of tourist from native life than when I stay in an "American hotel" abroad. All one finds is sterile food, sterile rooms, sterile buildings, sterile life, and it is offered to those travelers "who demand the best" for twenty or fifty or one hundred dollars a day. I would rather sleep in a flophouse with a flea. I once did that when I drove my Renault Quatre Chevaux, late at night, into an isolated village of northern Spain. Lights were on in the only hotel—men talking, drinking, singing. I was assigned a bed in an upstairs alcove, open to a hallway, at a cost equivalent to less than fifty U.S. cents. Supper, still available, was good—tough, greasy, and anything but clean. The smell of a leaking old toilet permeated the entire hotel, and the blankets had gone so long unwashed that I unrolled my sleeping bag on top of them. A flea darted my sleeping bag that night, and thereafter accompanied me for several days on my trip. But there were no porters, bellhops, and taxi, air conditioners, electric socket converters, fountains, or artificial plants. I saw Spain, heard Spain, smelled Spain, and tasted Spanish food.

1

Andrew Cuff
@AndrewJCuff

Oh NOW we're talking. Jung talks UFOs while Lindbergh tips fedora

e his death, my wife and I visi
he Zürichsee's north bank. An
books, mandalas, and collecte
to his friends Kurt and Helen
in conjunction with the Bollin
ination with the lake's depths,
rkings of the human mind.
ed to "flying saucers." Jung ha
Saucers: A Modern Myth of T
Harcourt Brace Jovanovich, In

him to discuss the psychological and psychiatric aspects of people's fantasizing "flying-saucer" sightings. I was amazed to find that he believed in their reality. I started to tell him about the negative results of U.S. Air Force investigations of hundreds of reported sightings, but he showed no interest. He asked how I accounted for a series of sightings reported by a line of observers in Europe, and for others described in the United States.

When I mentioned a discussion I had had with General Carl Spaatz, the chief of staff of the Air Force, in regard to reported flying-saucer sightings, Jung said: "There are many things taking place upon the earth that you and General Spaatz do not know about." He then cited the disintegration of a BOAC Comet, which he said had been reported hit by "an unidentified flying object," or as they keep being called, a flying saucer. He appeared to be completely uninterested in the fact that in this instance, as in two other accidents with Comet jet transports, official investigations disclosed that the disintegration was caused by fuselage rupture resulting from fatigue.

Here was one of the most eminent psychiatrists of modern times believing and repeating myths less probable that those evolved by cave men. And when one reads present-day books describing "factual observations" of "supernatural phenomena," it is difficult to avoid the conclusion that myths, superstitions, and beliefs now held by many educated persons are as fantastic, intuitive, improbable—and perceptive—as those held by primitive men for ages.

2:26 AM · Sep 7, 2022 · Twitter for Android

Search Twitter

Log in

1 3

MetaParodyAccount @AccountMeta · 5h
>Grilled pork ribs

NGMI

1

Andrew Cuff
@Andrew_Cuff

Replying to @AccountMeta and @Ecommunistforum

They were great, they MI

10:21 PM · Sep 6, 2022 · Twitter for Android

MetaParodyAccount @AccountMeta · 5h
Replying to @AndrewJCuff and @Ecommunistforum
Yankee moment

1

Search Twitter

Log in

Investing in the stock market is like putting your kids in public school.

It prevents your kids/savings from "just sitting there doing nothing"...

And it's a vote of confidence in the system, if you're into that sort of thing.

5:08 PM · Sep 7, 2022 · Twitter for Android

INTERNET ARCHIVE
WEB TEXT VIDEO AUDIO SOFTWARE IMAGE
SIGN UP LOG IN UPLOAD

DONATE

INTERNET ARCHIVE
WayBackMachine

Sorry.

This snapshot cannot be displayed due to an internal error

The Wayback Machine is an initiative of the Internet Archive, a 501(c)(3) non-profit, building a digital library of Internet sites and other cultural artifacts in digital form. Other projects include Open Library & archive-it.org

Your use of the Wayback Machine is subject to the Internet Archive's Terms of Use

INTERNET ARCHIVE
WEB TEXT VIDEO AUDIO SOFTWARE IMAGE
SIGN UP LOG IN UPLOAD
Search

DONATE

INTERNET ARCHIVE
WayBackMachine

Sorry.

This snapshot cannot be displayed due to an internal error

The Wayback Machine is an initiative of the Internet Archive, a 501(c)(3) non-profit, building a digital library of Internet sites and other cultural artifacts in digital form. Other projects include Open Library & archive-it.org

Your use of the Wayback Machine is subject to the Internet Archive's Terms of Use

Search Twitter

Log in

Sign up

1/ Ever wondered where the term "Christian Nationalism" came from and why it's suddenly being used by left, right, and center?

My research into this question led to Qatar oil money, British intelligence front groups, Nazis, and worst of all, donor-advised funds.

TIME

SUBSCRIBE

IDEAS • RELIGION

The Growing Anti-Democratic Threat of Christian Nationalism in the U.S.

BY **ANDREW WHITEHEAD**

MAY 27, 2021 11:29 AM EDT

12:07 AM · Oct 6, 2022 · Twitter for Android

144 Retweets **23** Quote Tweets **519** Likes

Andrew Cuff @AndrewJCuff · 19h

Replying to @AndrewJCuff

2/ I'm eternally suspicious of anything that seems to activate NPCs on a large scale. Especially pseudo-intellectual "theology" or history that smells like propaganda I like to look deep into nodes and networks where money controls narratives

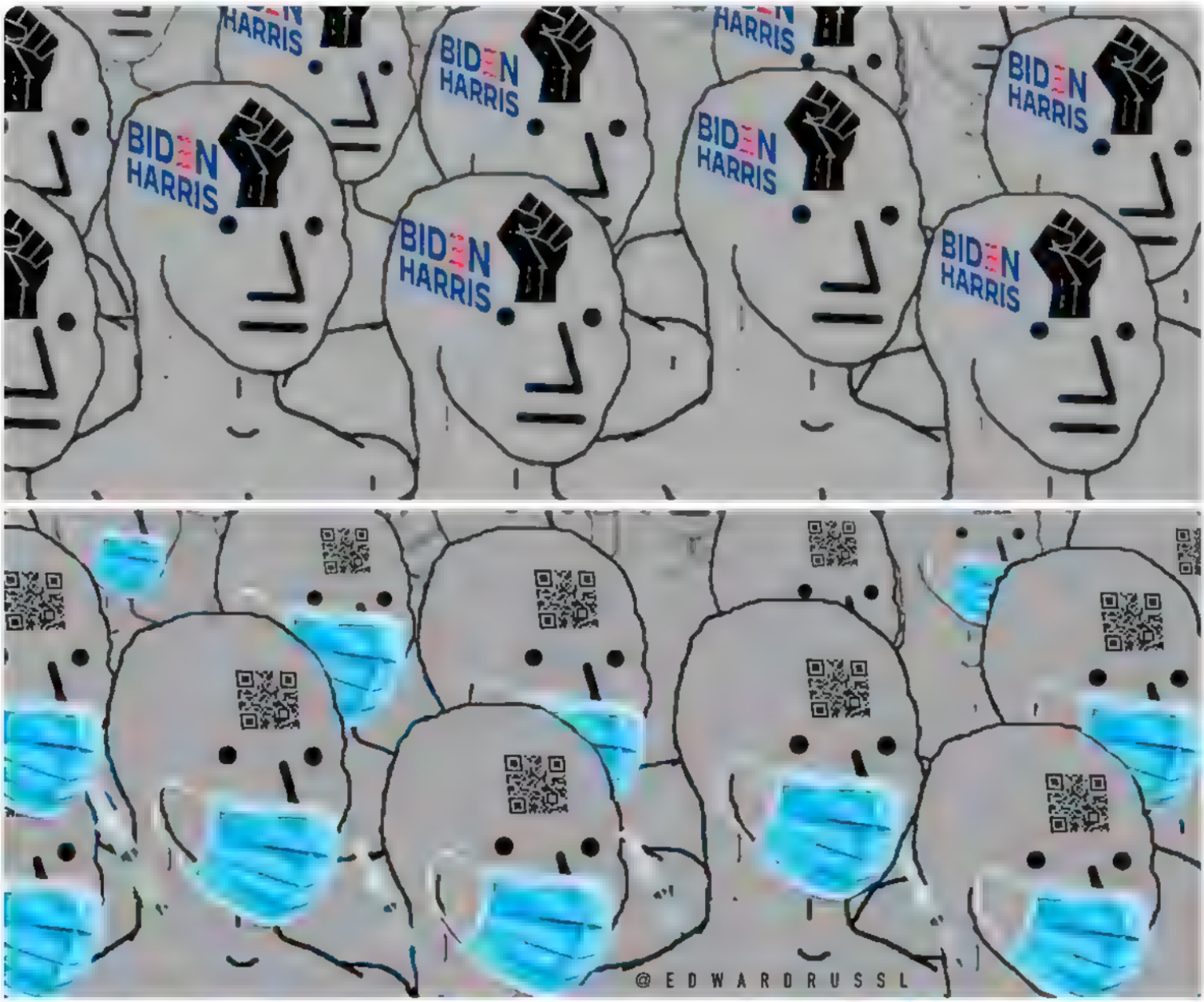

1 11 102

Andrew Cuff @AndrewJCuff · 19h

3/ I'm often surprised by how easy it is to figure out who generates the PR fakery Sometimes they leave fingerprints, sometimes they just do these things out in the open The money and messaging follows predictable patterns. (Remember Kony 2012?)

1 65

Andrew Cuff @AndrewJCuff · 19h

4/ The "Christian Nationalism" campaign—and it is a purposeful, aggressive campaign—uses a propaganda technique called Dysphemism

(Like euphemism, but dys-).

They count on most people not knowing Christian doctrines on church and state, or 20th c. political history

1 10 79

Andrew Cuff @AndrewJCuff · 19h

5/ Instead, they hope to conjure scary images of Christians participating in "unapproved" politics or having ideas right of the mainstream (which, according to Biden's Press Secretary, automatically makes you an extremist). Left of center Christians are, of course, no problem

1 4 67

Andrew Cuff @AndrewJCuff · 19h

6/ You've seen this Christian Nationalism concept being pushed online and in leftist outlets and TV shows. It's obviously an "op"...but who is behind it? And what are they up to, exactly?

1 8 68

Andrew Cuff @AndrewJCuff · 19h

7/ The main launch date for the Christian Nationalism dysphemism campaign was just after January 6th. The term was around before then, but after 1/6 the coordinated PR effort began in earnest.

3 60

Andrew Cuff @AndrewJCuff · 19h

8/ Soon after 6, an org called the Baptist Joint Committee on Religious Liberty published a hand-wringing "report" intended to coordinate action against Christians, identifying non-leftist Christianity as a dangerous ideology. David French and other leftist Christians shared it.

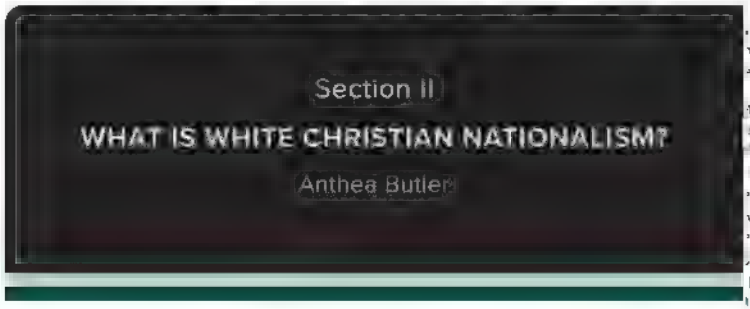

Examples of "Jesus fish" flags seen in the January 6 crowd. Below: A photograph shared by the FBI features a flag with the "Jesus fish" and Latin crosses as insurrectionists break windows to enter the Capitol. FB

Dr. Anthea Butler is the Geraldine R. Segal Professor of American Social Thought at the University of Pennsylvania.

The Christian flag, "An Appeal to Heaven" flag, an upside down American flag, and others (including an "Unleash the Kraken" flag) fly over the crowd as Trump speaks at the "Save America" rally. ProP

1 · 6 · 69

Against the backdrop of this rhetoric, a few events held in late 2020 became practice runs for the Capitol insurrection.

November 14, 2020
The Mill on MAGA March

One of the first post-election rallies in Washington, D.C. took place on November 14 in Freedom Plaza. It was typical of the pre-January 6 rallies, with many of the same players and speakers. It opened with a prayer infused with Christian nationalism that set the tone for everything that happened later. Ed Martin of Phyllis Schlafly's Eagles (the Eagle Forum Education & Legal Defense Fund) stood on stage as Jesus Matters sign waving behind him, and prayed:

> Today, Lord, we gather in this hallowed place. We make it holy right now in your name because we ask you, Lord, bless us in our work. Our nation, Lord, you gave it to us as a gift and you said you will have this nation founded on Judeo-Christian principles and ramified by a declaration and a constitution. You will not be led by CNN or cable news or fake news. CHEERS. Lord, you said to us, 'If you take his American nation' … Lord, you said to us … 'and you

The Proud Boys kneel in prayer at the November 14 Million MAGA March

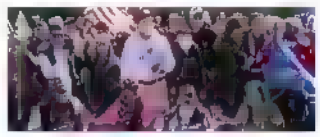

Andrew Cuff @AndrewJCuff · 19h

9/ This PR campaign followed conventional patterns of the left's narrative control apparatus. Dark money funds a minor think tank or NGO to produce agitprop disguised as "expert analysis." Leftist influencers and media outlets pick up the report as a source for news/commentary

1 · 6 · 62

Andrew Cuff @AndrewJCuff · 19h

10/ Legislative and law enforcement organs cite these outlets as support for new government powers in the mold of the Patriot Act, or earlier crackdowns inspired by the "domestic terror threats" of the 80s and 90s. So the cycle repeats, and the state's noose tightens.

1 · 4 · 54

Andrew Cuff @AndrewJCuff · 18h

11/ One neat trick that was part of this campaign: tying Christians who are nationalists to the 1940s antisemitic group called the "Christian Nationalist Crusade." E.g., the National Review asserted continuity between these Nazis and Christians of today — ahistorically of course

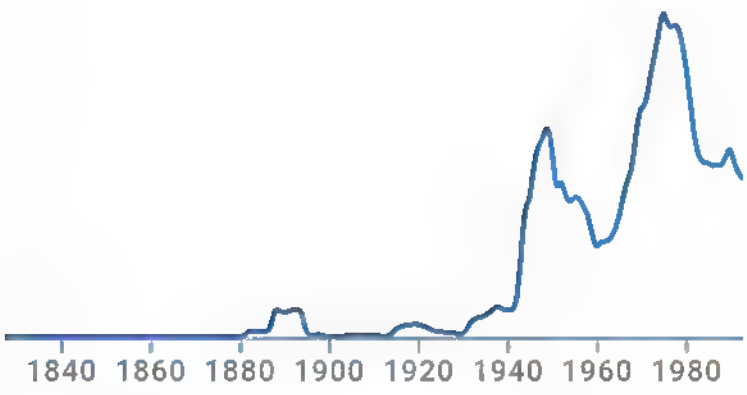

> right causes including the Christian Nationalist Crusade, which he founded in 1942. He founded the America First Party in 1943 and was its 1944 presidential candidate, winning fewer than 1,800 votes. He was a preeminent antisemite and a white supremacist.

Big-time.
is back — as a phrase at least — and so is "America First." There is no party of that name, as under Gerald L. K. Smith. But just last year, alumni of the Trump administration founded the America First Policy Institute.

Grant that people are entitled to their

2 4 49

Andrew Cuff @AndrewJCuff 18h

12/ By the way, the "Christian Nationalism" PR campaign is almost an exact replica of the "Islamophobia" campaign of the early 2000s. Remember hearing that term on the news all day, every day? As has now been proven, "Islamophobia" was a coordinated dysphemism too

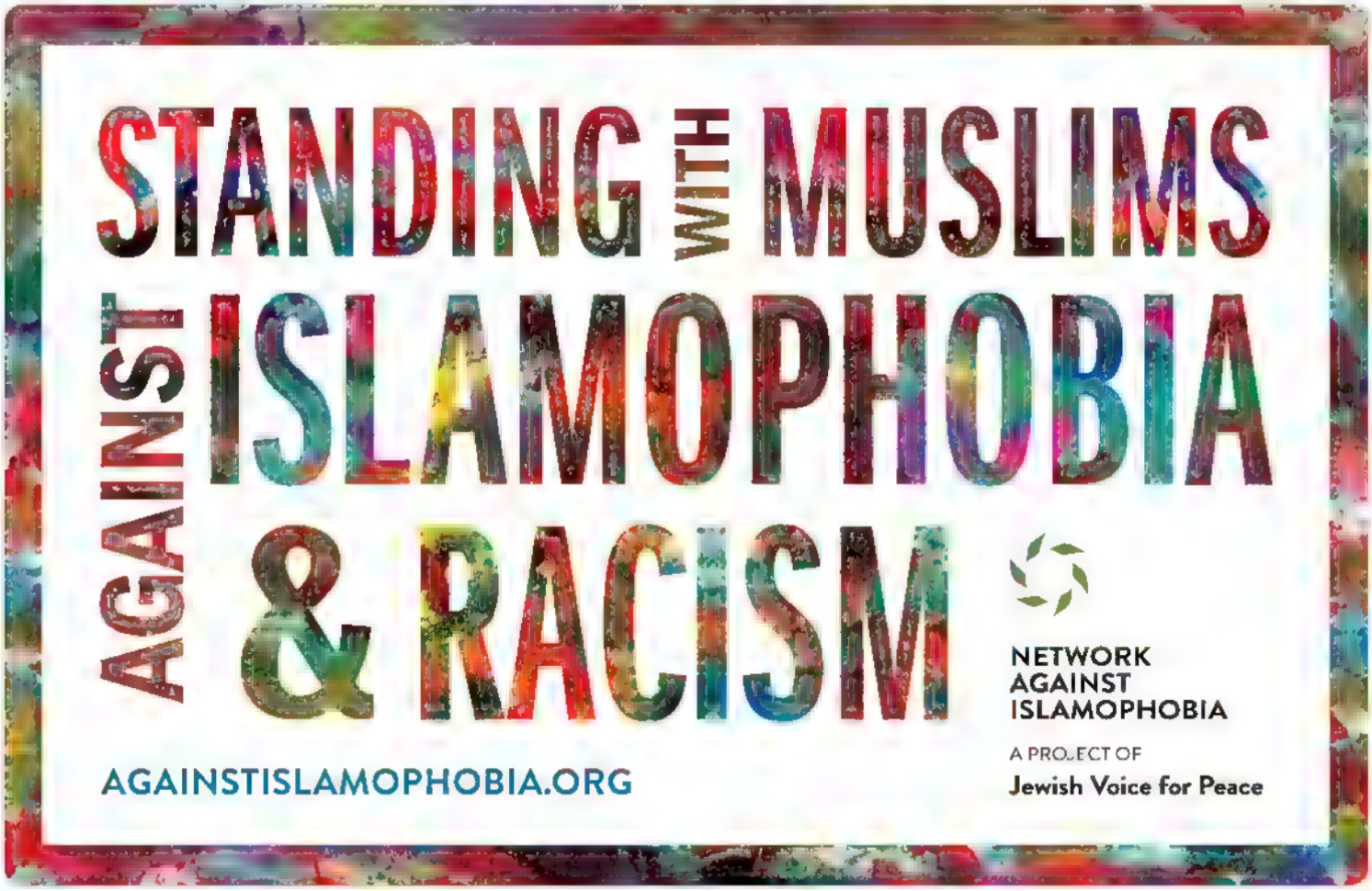

1 60

Andrew Cuff @AndrewJCuff 18h

13/ It was funded by the Muslim Brotherhood and laundered through western NGOs such as Runnymede (a sock puppet for UK state actors) as well as (guess who?) the Baptist Joint Committee. Read about it

Juicyecumenism.com
The Baptist Brotherhood Political Alliance
By Ryan Mauro The Islamic Society of North America (ISNA), a U.S. Muslim Brotherhood entity, is hard at work developing

2 53

Andrew Cuff @AndrewJCuff 18h

14/ Why call this "dark money"? Simple—aside from government funding and alliances, most of this NGO work is done on the cheap through donor advised funds Turns out, agitprop doesn't cost much, just a few thousand dollars, but its biggest supporters don't want to be identified

...T COMMITTEE FOR RELIGIOUS LIBERTY
...ND AVENUE NE
...N, DISTRICT OF COLUMBIA 20002-5992

Received Analysis

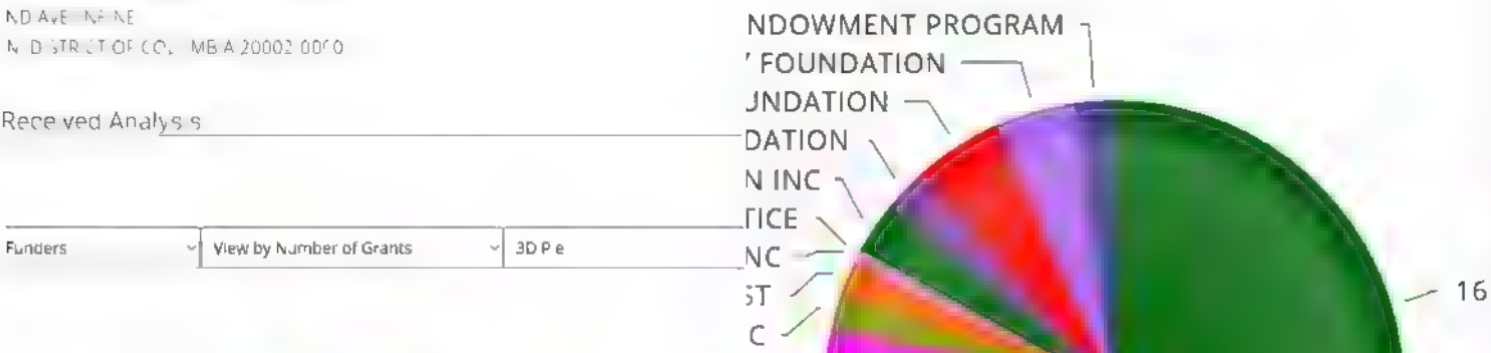

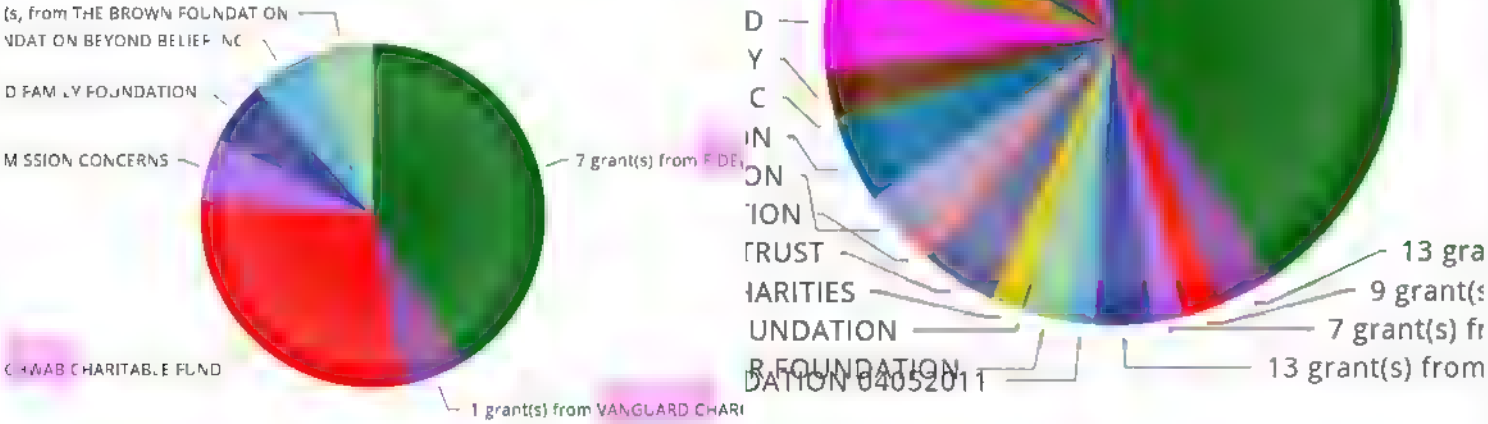

3 51

Andrew Cuff @AndrewJCuff 18h

15/ But all it takes to avoid being tricked by the "Christian Nationalism" scam is knowing a bit about Christianity, both doctrinally and as it's practiced today. Christian teaching has no illusions of instituting theocracy in a fallen world. Church & state coexist and cooperate

5 58

Andrew Cuff @AndrewJCuff 18h

16/ But all Christians are to work to bring about God's kingdom, politically, here and now. It's aspirational—a linear view of history that looks toward the Second Coming and end of this age

2 4 48

Andrew Cuff @AndrewJCuff · 18h

17/ Many on the left and the faux right try to use religious credentials as grounds for attacking Christians who support pro American policies like reining in federal government overreach or limiting immigration

1 3 43

Andrew Cuff @AndrewJCuff · 18h

18/ The fact is, Christianity is not and can never be apolitical. All societies, law & justice appeal to values and enter dialogue with faith

So when prominent "Christian" voices start calling for political quietism, backed by liberal media...look closer at who does their PR

3 5 88

Search Twitter

Log in

My very first @ChroniclesMag piece, out today. Reforming or eliminating the FBI—now a Democrat Stasi—needs to become a top issue for the Republican grassroots.

chroniclesmagazine.org
The FBI Vs. The People
The FBI is rounding up average people for the crime of not being progressive, and a source inside the Bureau says many agents are heading for the exits. Republicans need to start pushing back against

7:43 PM · Oct 13, 2022 · Twitter for Android

2 Retweets **1** Like

INTERNET ARCHIVE
WEB TEXT VIDEO AUDIO SOFTWARE IMAGE
SIGN UP LOG IN UPLOAD
Search

DONATE

INTERNET ARCHIVE
WayBackMachine

Sorry.

This snapshot cannot be displayed due to an internal error

The Wayback Machine is an initiative of the Internet Archive, a 501(c)(3) non-profit, building a digital library of Internet sites and other cultural artifacts in digital form. Other projects include Open Library & archive-it.org

Your use of the Wayback Machine is subject to the Internet Archive's Terms of Use

Tweet

Something went wrong. Try reloading

Don't miss what's happening

Sign up

Tweet

Something went wrong. Try reloading

Retry

Don't miss what's happening

Log in

Sign up

Did someone say ... cookies?

Twitter and its partners use cookies to provide you with a better, safer and faster service and to support our business. Some cookies are necessary to use our services, improve our services, and make sure they work properly. Show more about your choices.

Accept all cookies

Refuse non-essential cookies

INTERNET ARCHIVE
WEB TEXT VIDEO AUDIO SOFTWARE IMAGE
SIGN UP LOG IN UPLOAD
Search

DONATE

INTERNET ARCHIVE
WayBackMachine

Sorry.

This snapshot cannot be displayed due to an internal error

The Wayback Machine is an initiative of the Internet Archive, a 501(c)(3) non-profit, building a digital library of Internet sites and other cultural artifacts in digital form. Other projects include Open Library & archive-it.org

Your use of the Wayback Machine is subject to the Internet Archive's Terms of Use

INTERNET ARCHIVE
WEB TEXT VIDEO AUDIO SOFTWARE IMAGE
SIGN UP LOG IN UPLOAD
Search

DONATE

INTERNET ARCHIVE
WayBackMachine

Sorry.

This snapshot cannot be displayed due to an internal error

The Wayback Machine is an initiative of the Internet Archive, a 501(c)(3) non-profit, building a digital library of Internet sites and other cultural artifacts in digital form. Other projects include Open Library & archive-it.org

Your use of the Wayback Machine is subject to the Internet Archive's Terms of Use

INTERNET ARCHIVE
WEB TEXT VIDEO AUDIO SOFTWARE IMAGE
SIGN UP LOG IN UPLOAD
Search

DONATE

INTERNET ARCHIVE
WayBackMachine

Sorry.

This snapshot cannot be displayed due to an internal error

The Wayback Machine is an initiative of the Internet Archive, a 501(c)(3) non-profit, building a digital library of Internet sites and other cultural artifacts in digital form. Other projects include Open Library & archive-it.org

Your use of the Wayback Machine is subject to the Internet Archive's Terms of Use

Search Twitter
Log in

There's a heated debate over the origin of onion domes in the traditional architecture of the Russian Orthodox Church. Because of their unique status in Christian architecture, there are many (even alien) claimants to their origin. /1

1:29 PM · Dec 5, 2022 · Twitter for Android

2 Retweets 13 Likes

Andrew Cuff @AndrewJCuff · 14h
Replying to @AndrewJCuff
Some contend that onion domes came into prominence after the Mongol incursions of the 13th century. Indeed, the number of onion domed churches grew significantly between 1300-1500. /2

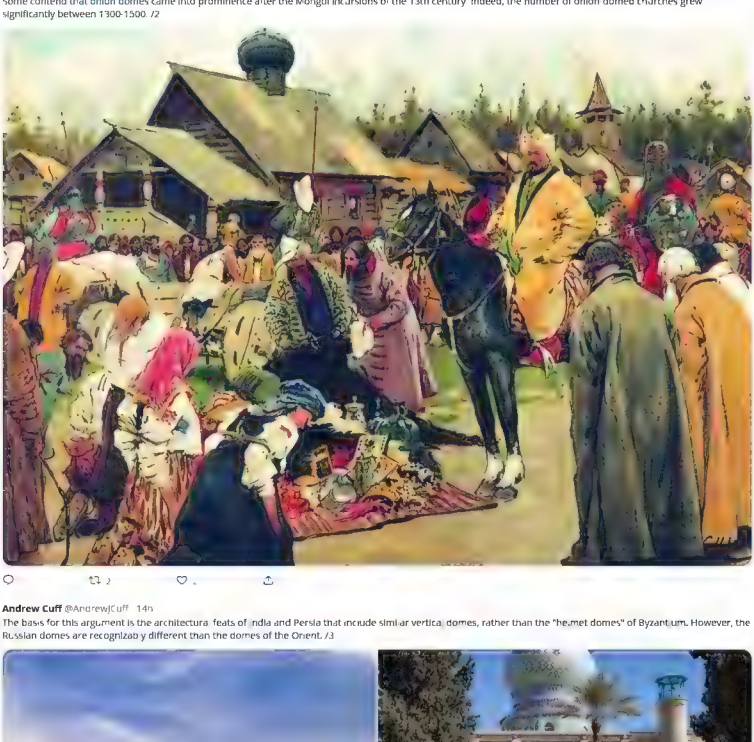

Andrew Cuff @AndrewJCuff · 14h
The basis for this argument is the architectural feats of India and Persia that include similar vertical domes, rather than the "helmet domes" of Byzantium. However, the Russian domes are recognizably different than the domes of the Orient. /3

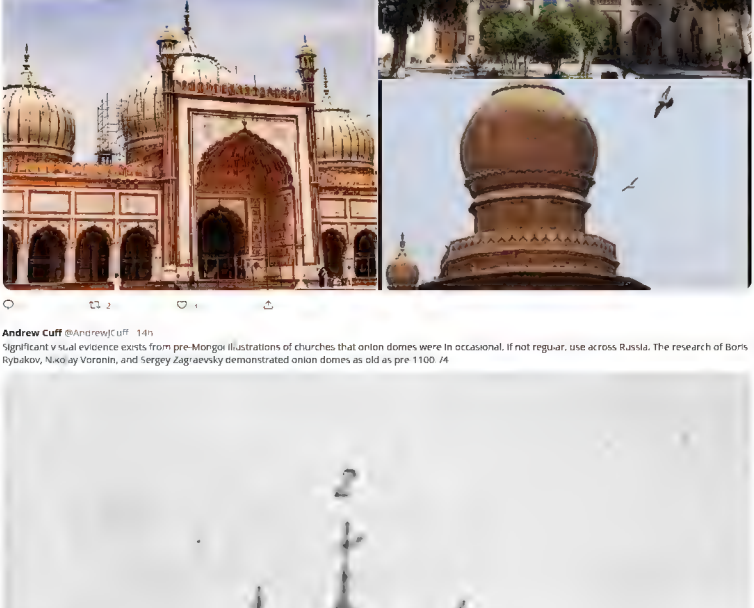

Andrew Cuff @AndrewJCuff · 14h
Significant visual evidence exists from pre-Mongol illustrations of churches that onion domes were in occasional, if not regular, use across Russia. The research of Boris Rybakov, Nikolay Voronin, and Sergey Zagraevsky demonstrated onion domes as old as pre-1100. /4

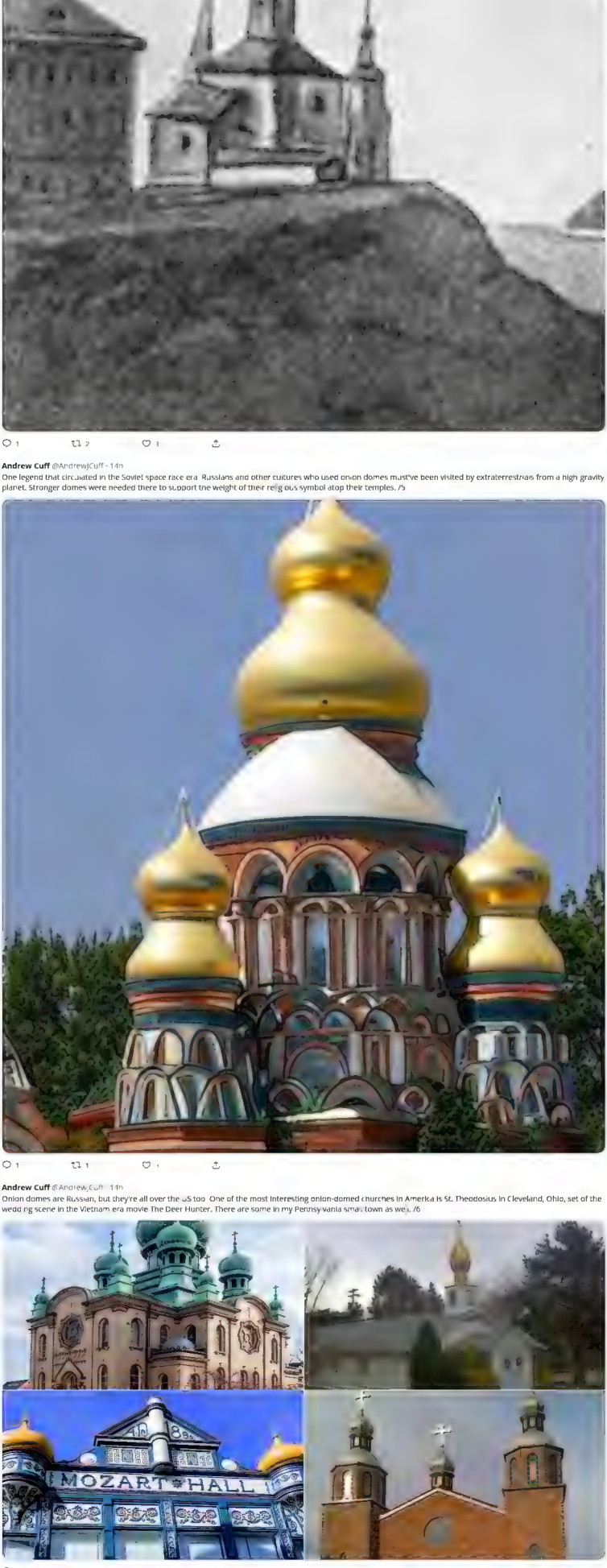

Andrew Cuff @AndrewJCuff · 14h
One legend that circulated in the Soviet space race era: Russians and other cultures who used onion domes must've been visited by extraterrestrials from a high gravity planet. Stronger domes were needed there to support the weight of their religious symbol atop their temples. /5

Andrew Cuff @AndrewJCuff · 14h
Onion domes are Russian, but they're all over the US too. One of the most interesting onion-domed churches in America is St. Theodosius in Cleveland, Ohio, set of the wedding scene in the Vietnam era movie The Deer Hunter. There are some in my Pennsylvania small town as well. /6

This is a page generated by the Internet Archive?s Wayback Machine from Twitter/X post data Display JSON.

Andrew Cuff
@AndrewJCuff

@Micaheadowcroft Gramps leaving you holding his crossbow in the tree stand while he goes to grab a few more beers

Micah Meadowcroft
@Micaheadowcroft

Dad leaving you in the car in a loading zone is the grown up version of Mom leaving you in the checkout line to grab one more thing.

Fri Dec 30 [illegible] 25 [illegible] GMT+0000 Coordinated Universal Time

Fri Dec 30 20[illegible] 29 GMT+0000 Coordinated Universal Time

This is a page generated by the Internet Archive's Wayback Machine from Twitter/X post data Display JSON.

Andrew Cuff
@AndrewJCuff

I have a few challenges for @HootenWilson after reading her article in Current Magazine entitled "Is White Supremacy a Bug or a Feature of Classical Christian Education?"

Here are some points to spark reflection: /1

Thu Jan 12 2023 19:01:04 GMT+0000 Coordinated Universal Time

This is a page generated by the Internet Archive's Wayback Machine from Twitter/X post data Display JSON.

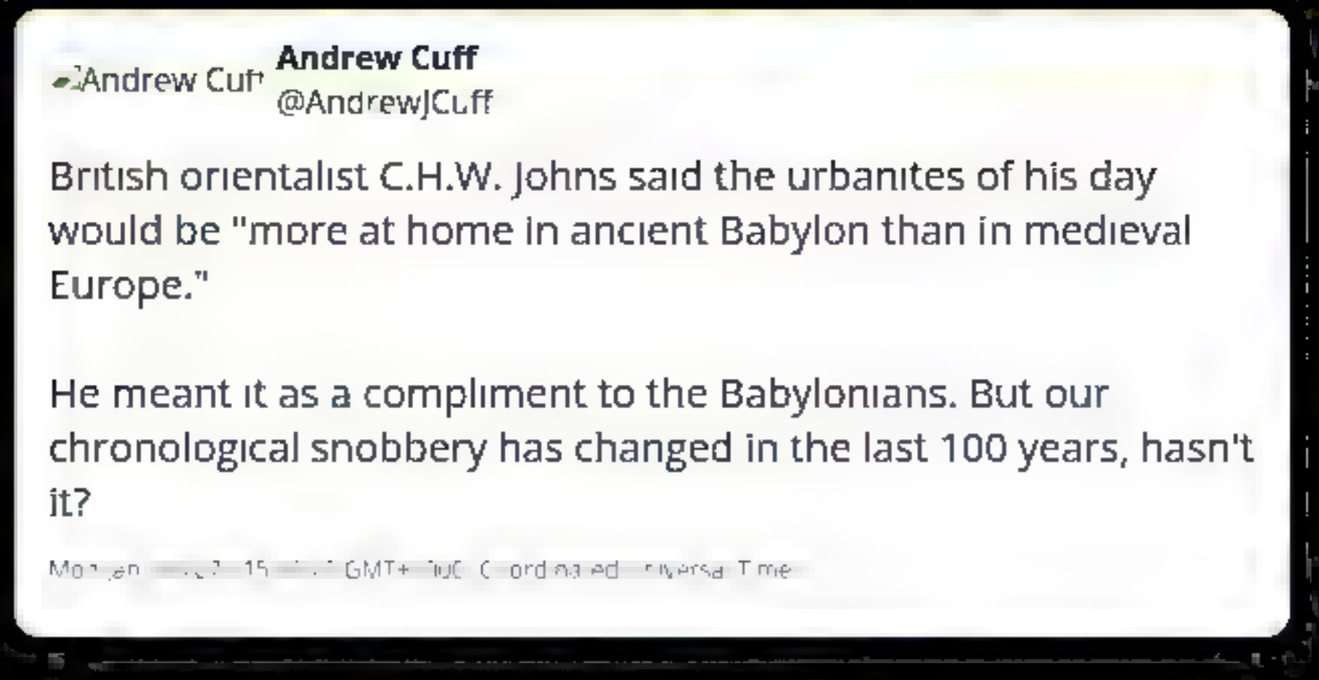

Tweet

Something went wrong. Try reloading.

Don't miss what's happening

Sign up

Did someone say ... cookies?

Twitter and its partners use cookies to provide you with a better, safer and faster service and to support our business. Some cookies are necessary to use our services, improve our services, and make sure they work properly. Show more about your choices.

Accept all cookies

Refuse non-essential cookies

Tweet

Something went wrong. Try reloading.

Don't miss what's happening

Sign up

Did someone say ... cookies?

Twitter and its partners use cookies to provide you with a better, safer and faster service and to support our business. Some cookies are necessary to use our services, improve our services, and make sure they work properly. Show more about your choices.

Accept all cookies

Refuse non-essential cookies

Tweet

Something went wrong. Try reloading.

Don't miss what's happening

Sign up

Tweet

Something went wrong. Try reloading.

Don't miss what's happening

Sign up

Did someone say ... cookies?

Twitter and its partners use cookies to provide you with a better, safer and faster service and to support our business. Some cookies are necessary to use our services, improve our services, and make sure they work properly. Show more about your choices.

Accept all cookies

Refuse non-essential cookies

This is a page generated by the Internet Archive's Wayback Machine from Twitter/X post data Display JSON.

Log in to Twitter

Phone, email, or username

Password

Log in

Forgot password? · Sign up for Twitter

Search Twitter

Log in

I want to review this but wonder which publication doesn't already have 15 reviews of it lined up. Editors can reply or DM me.

Sohrab Ahmari @SohrabAhmari Feb 6

"In TYRANNY, INC., Sohrab Ahmari, one of the leading thinkers of our time, alerts us to one of the greatest threats to freedom today."

Michael Lind, author, "The New Class War" and "Hell to Pay."

Pre-order --> amazon.com/Tyranny-Inc-Pr...

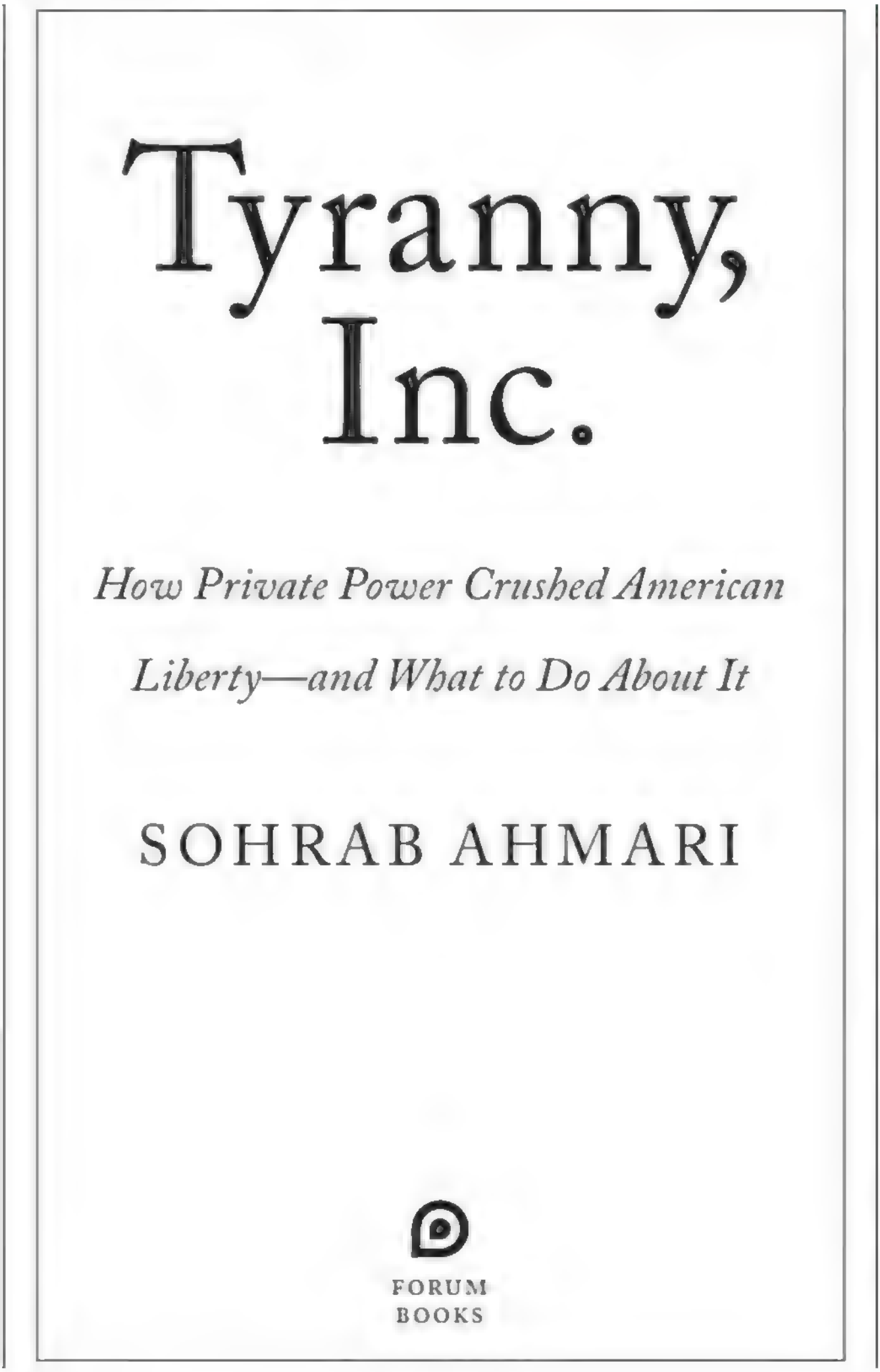

6:45 PM · Feb 6, 2023 · **5,266** Views

1 Retweet **8** Likes

Log in to Twitter

Phone, email, or username

Password

Log in

Forgot password? · Sign up for Twitter

Tweet

Something went wrong. Try reloading.

Don't miss what's happening

Sign up

Tweet

Something went wrong. Try reloading.

Don't miss what's happening

Sign up

Tweet

Something went wrong. Try reloading.

Don't miss what's happening

Sign up

This is a page generated by the Internet Archive's Wayback Machine from Twitter/X post data Display JSON.

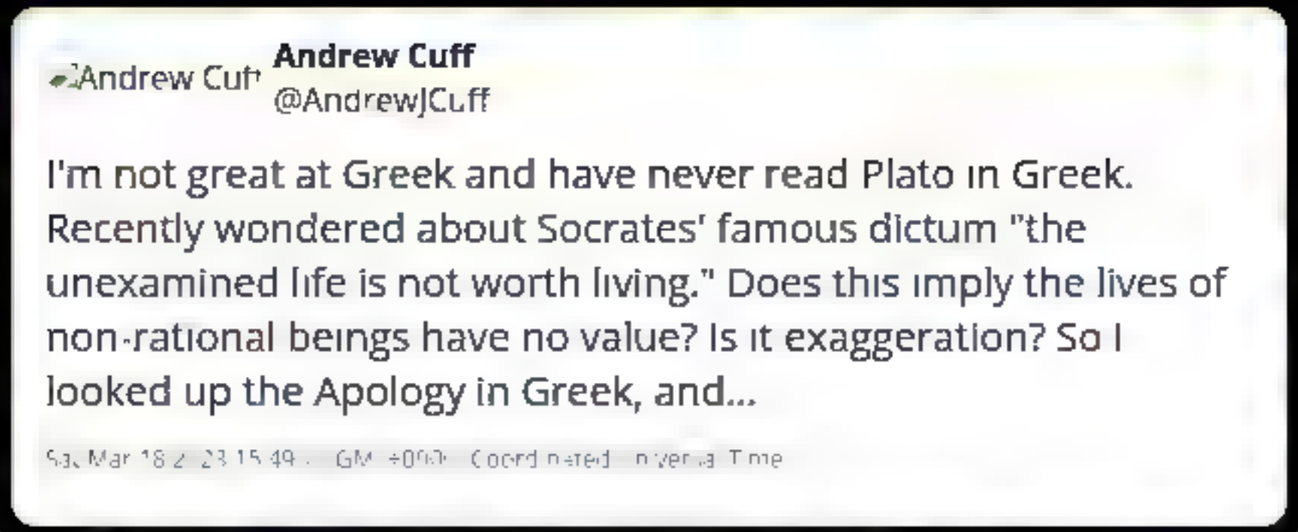

Tweet

Something went wrong. Try reloading.

Don't miss what's happening

Sign up

Tweet

Something went wrong. Try reloading.

Don't miss what's happening

Sign up

Tweet

Something went wrong. Try reloading.

Don't miss what's happening

Sign up

Tweet

Something went wrong. Try reloading.

Don't miss what's happening

Sign up

This is a page generated by the Internet Archive's Wayback Machine from Twitter/X post data Display JSON.

This is a page generated by the Internet Archive's Wayback Machine from Twitter/X post data Display JSON.

Andrew Cuff
@AndrewJCuff

RT @ImAlexandrovich: Train urself to throw at high intensity near 100% speed & power while maintaining good technique & body position

Wris...

> **Alexandrovich Unleashed**
> @ImAlexandrovich
>
> Train urself to throw at high intensity near 100% speed & power while maintaining good technique & body position
>
> Wrist/fist have to withstand impact to punch without gloves/wraps
>
> Drill is 1min: 10-15sec all out, rest remainder of 1min. Repeat next min. 10-20min. Technical brawl https://t.co/H4gF18Cb72
>
> Sat Apr [illegible] 01:10:1[illegible] GMT+0000 Coordinated Universal Time

Wed May 17 2023 09:39 GMT+0100 Coordinated Universal Time

This is a page generated by the Internet Archive's Wayback Machine from Twitter/X post data Display JSON.

Andrew Cuff

Andrew Cuff
@AndrewJCuff

@nick_lindquist Telling you as a friend (and agent assigned to your case), you should become more ungovernable

nick "lindy"quist
@nick_lindquist

Post a pic of your FBI handler https://t.co/1F1ya17TDu https://t.co/dciAfjjQQz

Wed May 24 2023 [illegible] GMT+0000 Coordinated Universal Time

Wed May 24 2023 [illegible] GMT+0000 Coordinated Universal Time

INTERNET ARCHIVE
WEB TEXT VIDEO AUDIO SOFTWARE IMAGE
SIGN UP LOG IN UPLOAD
Search

DONATE

INTERNET ARCHIVE
WayBackMachine

Sorry.

This snapshot cannot be displayed due to an internal error

The Wayback Machine is an initiative of the Internet Archive, a 501(c)(3) non-profit, building a digital library of Internet sites and other cultural artifacts in digital form. Other projects include Open Library & archive-it.org

Your use of the Wayback Machine is subject to the Internet Archive's Terms of Use

This is a page generated by the Internet Archive's Wayback Machine from Twitter/X post data Display JSON.

Andrew Cuff
@AndrewJCuff

@M_Millerman Might be the wrong question, because good political ads don't persuade on the level of rationality (changing a planned vote).

More likely that a political ad made someone feel that a certain candidate was the next big thing. Inspired enthusiasm to vote, donate, volunteer.

Michael Millerman
@M_Millerman

Has a political ad (e.g. Kennedy video) ever changed your vote?

Tue May 07 2024 12:39:06 GMT+0000 (Coordinated Universal Time)

Tue May 07 2024 13:35:55 GMT+0000 (Coordinated Universal Time)

This is a page generated by the Internet Archive's Wayback Machine from Twitter/X post data Display JSON.

Andrew Cuff **Andrew Cuff**
@AndrewJCuff

@Theo_Chilton my pinned tweet

Theophilus Chilton (Scots-Irish Supremacist) ??
@Theo_Chilton

Are you a Buc-EEs American? https://t.co/kqpBZscDAx

Wed May 08 [illegible] GMT [illegible] Coordinated Universal Time

Wed May 08 [illegible] GMT [illegible] Coordinated Universal Time

This is a page generated by the Internet Archive's Wayback Machine from Twitter/X post data Display JSON.

Andrew Cuff

Andrew Cuff
@AndrewJCuff

@TrumpDailyPosts ~ means "not"

Donald J. Trump Posts From His Truth Social
@TrumpDailyPosts

https://t.co/xtyNwBuPnv

Wed May 08 2024 05:17:51 GMT+0 Coordinated Universal Time

Wed May 08 2024 05:19 GMT+0 Coordinated Universal Time

This is a page generated by the Internet Archive's Wayback Machine from Twitter/X post data Display JSON.

Andrew Cuff
@AndrewJCuff

@KevinRobertsTX How long until Biden tries to buy votes by promising to "cancel credit card debt"?

> **Kevin Roberts**
> @KevinRobertsTX
>
> Americans are feeling the pinch of rising expenses. Inflation keeps running hot while wage increases are not keeping up. Is our nation barreling toward a debt crisis?
> https://t.co/mDe1SjKW5z
>
> Wed May 15 2024 14:45:00 GMT+0000 (Coordinated Universal Time)

Wed May 15 2024 14:45:00 GMT+0000 (Coordinated Universal Time)

INTERNET ARCHIVE
WEB TEXT VIDEO AUDIO SOFTWARE IMAGE
SIGN UP LOG IN UPLOAD
Search

DONATE

INTERNET ARCHIVE
WayBackMachine

Sorry.

This snapshot cannot be displayed due to an internal error

The Wayback Machine is an initiative of the Internet Archive, a 501(c)(3) non-profit, building a digital library of Internet sites and other cultural artifacts in digital form. Other projects include Open Library & archive-it.org

Your use of the Wayback Machine is subject to the Internet Archive's Terms of Use

This is a page generated by the Internet Archive's Wayback Machine from Twitter/X post data Display JSON.

Andrew Cuff **Andrew Cuff**
@AndrewJCuff

@alec_sears @GOP @TeamTrump Welcome to the wilderness of the real!

Alec Sears
@alec_sears

Some personal news:

Today was my last day with @GOP and @TeamTrump.

I'm excited to once again be able to speak for myself. I have a lot of thoughts; I'm looking forward to sharing them here on X and (hopefully) with the podcasts and shows I had to turn down over the years.

Wed May 18 2024 2:45:01 GMT+0000 Coordinated Universal Time

Wed May 18 2024 10:49:56 GMT+0000 Coordinated Universal Time

This is a page generated by the Internet Archive's Wayback Machine from Twitter/X post data Display JSON.

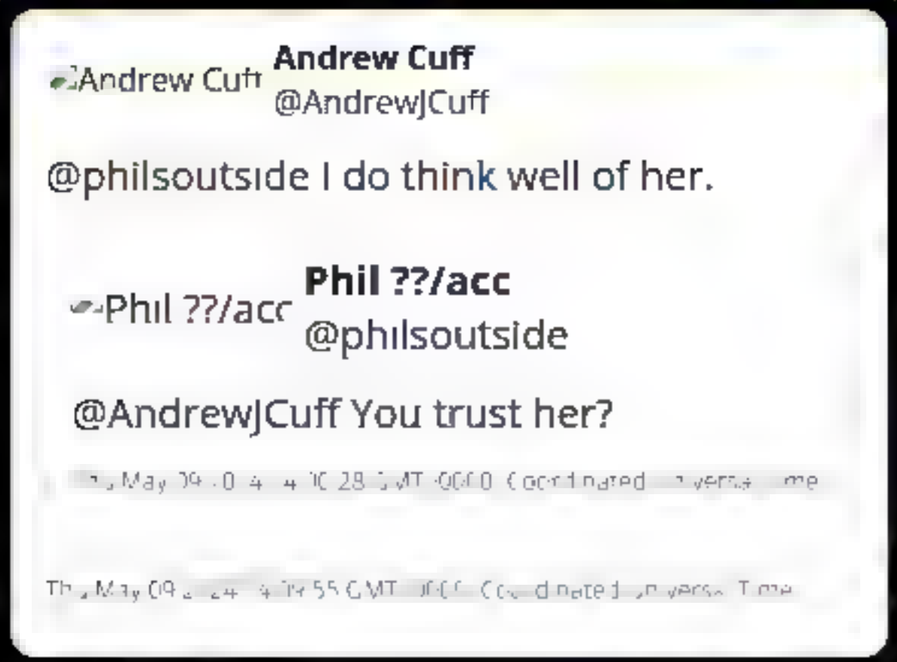

This is a page generated by the Internet Archive's Wayback Machine from Twitter/X post data Display JSON.

Andrew Cuff
@AndrewJCuff

Yes, Nippon Steel is buying U.S. Steel, but is it really a "foreign" takeover?

It's Japan.

Senator Vance Press Office
@SenVancePress

NEW: Senators @JDVance1, @HawleyMO & @MarcoRubio Demand Biden Block Foreign Takeover Of U.S. Steel

"By law you possess the authority to block the sale of U.S. Steel unilaterally...We urge you to summon the courage to do the right thing." https://t.co/29Yl4o8Loy

Thu May 09 2024 14:40:47 GMT+0000 (Coordinated Universal Time)

Thu May 09 2024 14:49:39 GMT+0000 (Coordinated Universal Time)

INTERNET ARCHIVE
WEB TEXT VIDEO AUDIO SOFTWARE IMAGE
SIGN UP LOG IN UPLOAD
Search
DONATE
INTERNET ARCHIVE
WayBackMachine

Sorry.

This snapshot cannot be displayed due to an internal error

The Wayback Machine is an initiative of the Internet Archive, a 501(c)(3) non-profit, building a digital library of Internet sites and other cultural artifacts in digital form. Other projects include Open Library & archive-it.org

Your use of the Wayback Machine is subject to the Internet Archive's Terms of Use

This is a page generated by the Internet Archive's Wayback Machine from Twitter/X post data Display JSON.

This is a page generated by the Internet Archive's Wayback Machine from Twitter/X post data Display JSON.

Andrew Cuff
@AndrewJCuff

@M_Millerman Case to be made that labor unions are the most autonomous left-wing institutions. They push the policies they want and influence all the other leftist institutions, including academia, political parties, and media. This makes sense because they're the oldest communist orgs.

> **Michael Millerman**
> @M_Millerman
>
> The mob used to control the labor unions. Who controls them now?

Tue May 14 2024 05:46:33 GMT-0000 Coordinated Universal Time

Tue May 14 2024 05:46:33 GMT-0000 Coordinated Universal Time

This is a page generated by the Internet Archive's Wayback Machine from Twitter/X post data Display JSON.

This is a page generated by the Internet Archive?s Wayback Machine from Twitter/X post data Display ,SON.

Andrew Cuff
@AndrewJCuff

@JonathanMcPike Yes just pressed the ? button on the Etch a Sketch and started over

Jonathan McPike
@JonathanMcPike

@AndrewJCuff Was this a complete tear-down and rebuild? Or were they able to get away with just additions to the exterior?

I?ve alway been curious about the economics of improving aesthetics over and above awful modern architecture.

Tue May 14 [illegible] GMT 0000 Coordinated [illegible] me

Tue May 14 [illegible] GMT 0[illegible] Coordinated [illegible] Time

This is a page generated by the Internet Archive's Wayback Machine from Twitter/X post data Display JSON.

Andrew Cuff
@AndrewJCuff

RT @RyderSelmi: When Trump unbans incandescent lightbulbs, term limited 7'10" phenom Glenn Youngkin's new job will be to personally replace...

Ryder Selmi
@RyderSelmi

When Trump unbans incandescent lightbulbs, term limited 7'10" phenom Glenn Youngkin's new job will be to personally replace them all

Tue May 14 [illegible] GMT 0000 (Coordinated Universal Time)

Tue May 14 [illegible] GMT 0000 (Coordinated Universal Time)

This is a page generated by the Internet Archive's Wayback Machine from Twitter/X post data Display JSON.

Andrew Cuff
@AndrewJCuff

@RyderSelmi @MiddleearthMixr gross + scottish dwarves L

Ryder Selmi
@RyderSelmi

@MiddleearthMixr Lmao this is still such dog shit. Everything they do, even the "fixes" still immediately take me out of it like it's fan fiction.

Tue May 14 [illegible] GMT [illegible] Coordinated [illegible] me

Tue May 14 [illegible] GMT [illegible] Coordinated Universal Time

This is a page generated by the Internet Archive's Wayback Machine from Twitter/X post data Display JSON.

Andrew Cuff
@AndrewJCuff

@loganclarkhall Thomas Crown Affair.

Steve McQueen remains undefeated.

Logan Hall
@loganclarkhall

CALLING ALL FELLOW PATRIOTS?

give me fire movie recommendations for tonight

Wed May 15 2024 12:00:00 GMT-0700 (Coordinated Universal Time)

Wed May 15 2024 10:45:45 GMT-0700 (Coordinated Universal Time)

This is a page generated by the Internet Archive's Wayback Machine from Twitter/X post data Display JSON.

Andrew Cuff
@AndrewJCuff

Many are now speaking up when fighters are singled out for legal harassment or cancellation.

Few are building the weapons of resistance.

Support @PersonnelPolicy.

> **Andrew Kloster**
> @ARKloster
>
> We founded @PersonnelPolicy to derisk the operating environment for America First public servants and protect our finest.
>
> We have to plan for Trump Term Two: Revenge Tour, and that starts now.
>
> https://t.co/doOfM9yEnV
>
> Wed May 5 2021 5:29 GMT+0000 Coordinated Universal Time

Wed May 5 2021 4:45 GM + UTC Coordinated Universal Time

This is a page generated by the Internet Archive's Wayback Machine from Twitter/X post data Display JSON.

Andrew Cuff
@AndrewJCuff

Evelyn Waugh, master of true style.

And merciless belittler of fake style.

Mark W.
@DurhamWASP

"Style is not a seductive decoration added to a functional structure; it is the essence of a work of art. The necessary elements of style are lucidity, elegance & individuality; these qualities combine to form a preservative which ensures the nearest approximation to permanence."
https://t.co/udpOyGZ3JV

Wed May [illegible] GMT+0000 Coordinated Universal Time

Wed May 15 [illegible] GMT+0000 Coordinated Universal Time

This is a page generated by the Internet Archive's Wayback Machine from Twitter/X post data Display JSON.

Andrew Cuff
@AndrewJCuff

@markgranza "At last the true king appears, bathed in a typhoon of blood"

Mark Granza
@markgranza

Tbh this is great. I love it. https://t.co/XFPqWNzqjN

Wed May 15 2024 13:28:0 GMT+0000 Coordinated Universal Time

Wed May 15 2024 13:32:0 GMT+0000 Coordinated Universal Time

This is a page generated by the Internet Archive's Wayback Machine from Twitter/X post data Display JSON.

INTERNET ARCHIVE
WEB TEXT VIDEO AUDIO SOFTWARE IMAGE
SIGN UP LOG IN UPLOAD
Search

DONATE

INTERNET ARCHIVE
WayBackMachine

Sorry.

This snapshot cannot be displayed due to an internal error

The Wayback Machine is an initiative of the Internet Archive, a 501(c)(3) non-profit, building a digital library of Internet sites and other cultural artifacts in digital form. Other projects include Open Library & archive-it.org

Your use of the Wayback Machine is subject to the Internet Archive's Terms of Use

INTERNET ARCHIVE
WEB TEXT VIDEO AUDIO SOFTWARE IMAGE
SIGN UP LOG IN UPLOAD
Search
DONATE
INTERNET ARCHIVE
WayBackMachine

Sorry.

This snapshot cannot be displayed due to an internal error

The Wayback Machine is an initiative of the Internet Archive, a 501(c)(3) non-profit, building a digital library of Internet sites and other cultural artifacts in digital form. Other projects include Open Library & archive-it.org

Your use of the Wayback Machine is subject to the Internet Archive's Terms of Use

This is a page generated by the Internet Archive's Wayback Machine from Twitter/X post data Display JSON.

Andrew Cuff

Andrew Cuff
@AndrewJCuff

@FistedFoucault We establish special carve-out for you

FbF
@FistedFoucault

Is being a veteran of the First Genocide Brigade of the HVO a valid reason not to let me into your country?
https://t.co/HNWGvSf301

Thu May 16 2024 1[illegible] GMT+0[illegible] Coordinated Universal Time

Thu May 16 2024 15[illegible] GMT+0[illegible] Coordinated Universal Time

This is a page generated by the Internet Archive's Wayback Machine from Twitter/X post data Display JSON.

This is a page generated by the Internet Archive's Wayback Machine from Twitter/X post data Display JSON.

Andrew Cuff

Andrew Cuff
@AndrewJCuff

@Mssr_le_Baron Fear not - billionaires are famously out of touch with political reality

Monsieur le Baron
@Mssr_le_Baron

"It's not funny that every billionaire I speak to expects civil war and some say so in public." https://t.co/8Cfj6T6vpA https://t.co/eS1ouIlWCD

Thu May 16 2024 17:24:18 GMT+0000 Coordinated Universal Time

Thu May 16 2024 17:24:19 GMT+0000 Coordinated Universal Time

This is a page generated by the Internet Archive's Wayback Machine from Twitter/X post data Display JSON.

Andrew Cuff **Andrew Cuff**
@AndrewJCuff

RT @AndrewJCuff: We need a "Civil War Clock" like the Bulletin of Atomic Scientists so the billionaires @RayDalio and @peterthiel and the w...

Andrew Cuff **Andrew Cuff**
@AndrewJCuff

We need a "Civil War Clock" like the Bulletin of Atomic Scientists so the billionaires @RayDalio and @peterthiel and the whole gang can gather every few months to set it closer to midnight https://t.co/CveUL7n18e

Thu May 16 2024 17:17:24 GMT+0000 Coordinated Universal Time

Thu May 16 2024 19:08:34 GMT+0000 Coordinated Universal Time

This is a page generated by the Internet Archive's Wayback Machine from Twitter/X post data Display JSON.

Andrew Cuff

Andrew Cuff
@AndrewJCuff

@Athens_Stranger I actually responded before I saw your 3rd tweet about wokeness. It makes more sense now—though honestly I think the purity spiraling Cathars (and ensuing heretical cults leading up to protestantism) are also an important early source to consider outside Machiavelli.

Athenian Stranger
@Athens_Stranger

@AndrewJCuff But emphasis upon the philosophers of Modernity is absolutely the *best* "historical" hermeneutic

Fri May 17 2024 04:13:59 GMT+0000 Coordinated Universal Time

Fri May 17 2024 04:39:00 GMT+0000 Coordinated Universal Time

This is a page generated by the Internet Archive's Wayback Machine from Twitter/X post data Display JSON.

Andrew Cuff
@AndrewJCuff

RT @ChivalryGuild: My fondness for the Japanese continues to grow.

The Chivalry Guild
@ChivalryGuild

My fondness for the Japanese continues to grow.
https://t.co/R4uQtt0EIC

Fr May [illegible] GMT+0000 Coordinated Universal Time

Fr May 7 2024 [illegible] GMT+0000 Coordinated Universal Time

This is a page generated by the Internet Archive's Wayback Machine from Twitter/X post data Display JSON.

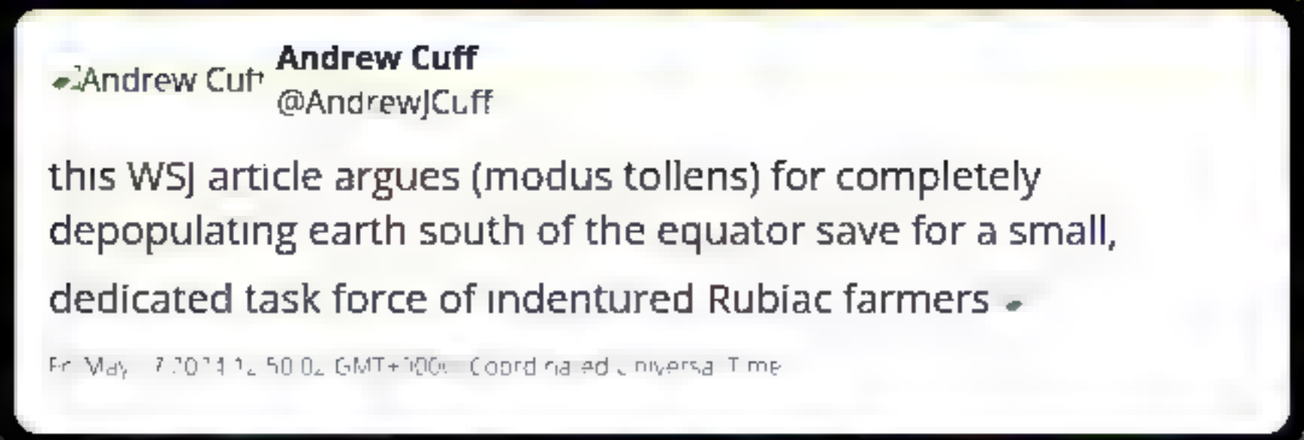

This is a page generated by the Internet Archive's Wayback Machine from Twitter/X post data Display JSON.

Andrew Cuff
@AndrewJCuff

RT @FischerKing64: 'Dissident right' types are mostly white men. The vocal types on social media, a lot of them would have been academics i...

FischerKing
@FischerKing64

'Dissident right' types are mostly white men. The vocal types on social media, a lot of them would have been academics in a world that wanted them. The world doesn't want them, actively discriminates against their employment in universities - and also tech outfits, banks, law...

Fr May [illegible] GMT+[illegible] Coordinated Universal Time

Fr May 7 2024 [illegible] GMT+0000 Coordinated Universal Time

This is a page generated by the Internet Archive's Wayback Machine from Twitter/X post data Display JSON.

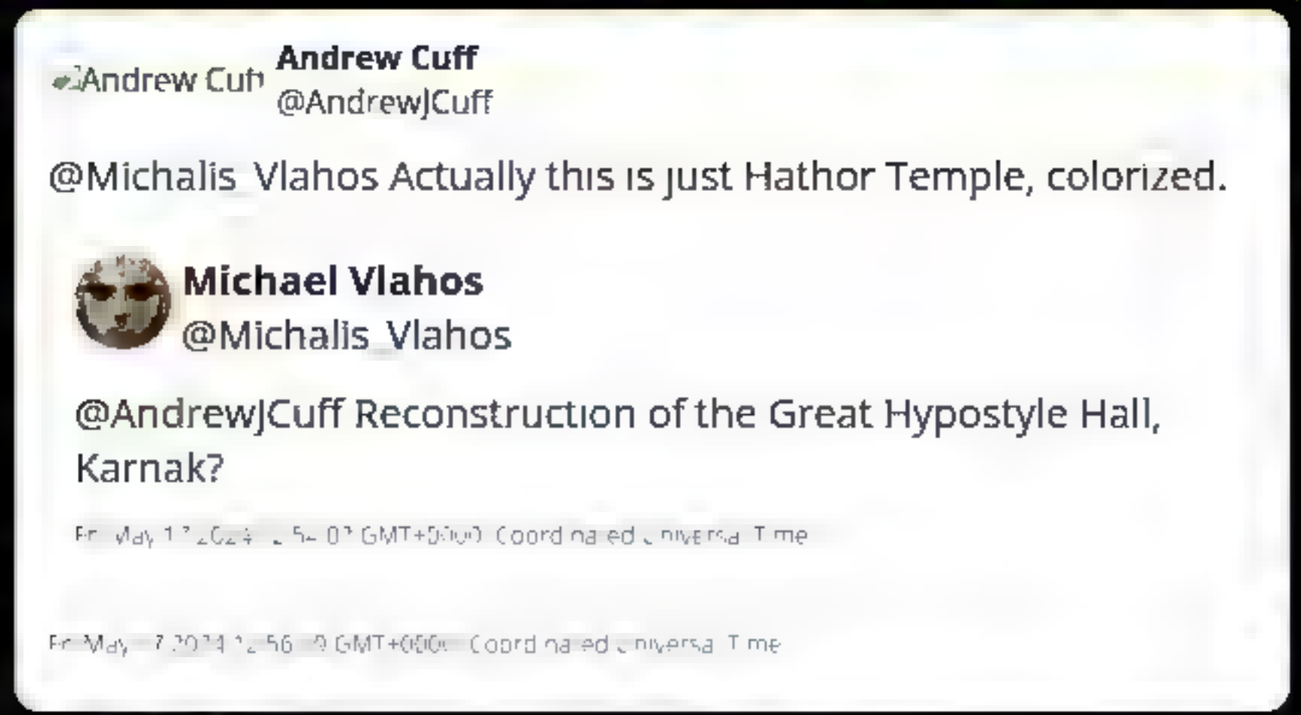

This is a page generated by the Internet Archive's Wayback Machine from Twitter/X post data Display JSON.

This is a page generated by the Internet Archive's Wayback Machine from Twitter/X post data Display JSON.

Andrew Cuff
@AndrewJCuff

@nick_lindquist Google Meet is nuts. Just hanging out in the browser. How am I supposed to find the meeting when I have 150 tabs open. Zoom at least takes over my computer like ransomware.

nick "lindy"quist
@nick_lindquist

google meet is chaotic. what kind of psycho thought it was a good idea to default to camera on when you enter a meeting room? are we allowed to press charges?

Fri May 17 2024 11:05:26 GMT+0300 (Coordinated Universal Time)

Fri May 17 2024 08:50:[illegible] GMT+0000 (Coordinated Universal Time)

This is a page generated by the Internet Archive's Wayback Machine from Twitter/X post data Display JSON.

Andrew Cuff

Andrew Cuff
@AndrewJCuff

@contramordor facts

C.Jay Engel
@contramordor

Five worst states in the union;

New Jersey
New York
Illinois
Hawaii
Nevada

Fri May 17 2024 [illegible] GMT+0000 Coordinated Universal Time

Fri May [illegible] 2024 [illegible] GMT+0000 Coordinated Universal Time

This is a page generated by the Internet Archive's Wayback Machine from Twitter/X post data Display JSON.

Andrew Cuff
@AndrewJCuff

They all say the same thing because they were all born ~1940 1970.

"Live life man, relax, nothing is important, enjoy the sunshine"

Brian Beers
@brianbeers

I found a guy on YouTube who asks 60, 70, 80, and 90 year-olds:

- Their biggest mistakes
- What they used to worry about
- One piece of advice for their younger self

Wildly enough, they all pretty much mention the same things.

Here are my top 7: https://t.co/EsxmQRVoDC

Thu May 02 2024 [illegible] GMT+0000 Coordinated Universal Time

Fri May 17 2024 [illegible] GMT+0000 Coordinated Universal Time

This is a page generated by the Internet Archive's Wayback Machine from Twitter/X post data Display JSON.

Andrew Cuff
@AndrewJCuff

RT @Mangan150: Americans already eat a plant based diet, with 75% of calories coming from food derived from plants.

Look where that's gott...

> **P. D. Mangan Health & Freedom Maximalist**
> @Mangan150
>
> Americans already eat a plant based diet, with 75% of calories coming from food derived from plants.
>
> Look where that's gotten us. https://t.co/faVvOzBhAO
>
> Fr May, [illegible] GMT+[illegible] Coordinated Universal Time

Fr May, 7 2024 6 [illegible] GMT+0000 Coordinated Universal Time

This is a page generated by the Internet Archive's Wayback Machine from Twitter/X post data Display JSON.

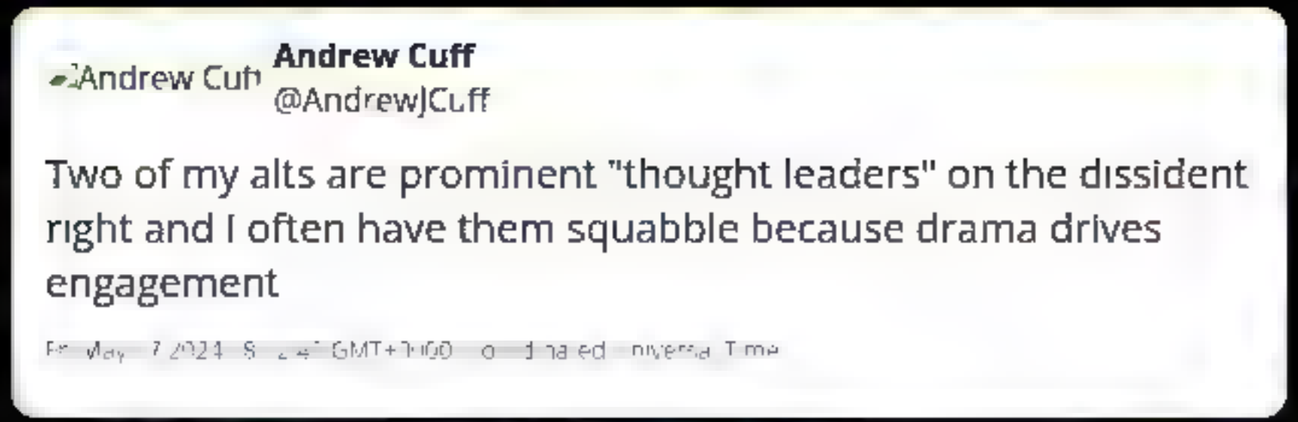

INTERNET ARCHIVE
WEB TEXT VIDEO AUDIO SOFTWARE IMAGE
SIGN UP LOG IN UPLOAD
Search

DONATE

INTERNET ARCHIVE
WayBackMachine

Sorry.

This snapshot cannot be displayed due to an internal error

The Wayback Machine is an initiative of the Internet Archive, a 501(c)(3) non-profit, building a digital library of Internet sites and other cultural artifacts in digital form. Other projects include Open Library & archive-it.org

Your use of the Wayback Machine is subject to the Internet Archive's Terms of Use

This is a page generated by the Internet Archive's Wayback Machine from Twitter/X post data Display JSON.

Andrew Cuff
@AndrewJCuff

@nick_lindquist the hungrier I get throughout my day the more kitchen table politics appeals to me

nick "lindy"quist
@nick_lindquist

@AndrewJCuff i am all of a sudden really concerned with the kitchen table issues

Fr May [illegible] GMT+[illegible] Coordinated Universal Time

Fr May 17 24 [illegible] GMT+3:00 Coordinated Universal Time

This is a page generated by the Internet Archive's Wayback Machine from Twitter/X post data Display JSON.

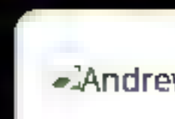

Andrew Cuff
@AndrewJCuff

RT @elonmusk: @OpenAI Bfd, Grok is partnering with 4Chan mfw

Elon Musk
@elonmusk

@OpenAI Bfd, Grok is partnering with 4Chan mfw

Fri May 17 2024 15:19:04 GMT+0000 (Coordinated Universal Time)

Fri May 17 2024 22:09:25 GMT+0000 (Coordinated Universal Time)

This is a page generated by the Internet Archive's Wayback Machine from Twitter/X post data Display JSON.

Andrew Cuff **Andrew Cuff**
@AndrewJCuff

@FelixJMiller If the premise is wrong it would be impossible to rationally assume it even as a hypothetical.

Felix James Miller **Felix James Miller**
@FelixJMiller

@AndrewJCuff Disagree with the premise; its about justice, which encompasses both but includes much more (I also think the language of "punishing is wrong here).

But assuming the premise, it depends on the state of things. In peacetime, the former, in wartime, probably the latter.

Fri May [illegible] 4 [illegible] 36 GMT+ [illegible] Coordinated Universal Time

Sat May [illegible] 8 [illegible] 4 [illegible] 14 GMT+ [illegible] Coordinated Universal Time

This is a page generated by the Internet Archive's Wayback Machine from Twitter/X post data Display JSON.

Andrew Cuff
@AndrewJCuff

@FelixJMiller This wouldn't hold for just any premise (I did have breakfast this morning), but if a premise about the essence of politics is wrong, then on what grounds do you base your speculation?

Assigning priority to either reward/punish ultimately depends on what ends politics is trying...

Felix James Miller
@FelixJMiller

@AndrewJCuff How so? Like, people assume contrafactuals and make judgements based on them all the time.

Sat Mar 16 2024 01:19:54 GMT+0000 (Coordinated Universal Time)

Sat Mar 16 2024 01:42:32 GMT+0000 (Coordinated Universal Time)

This is a page generated by the Internet Archive's Wayback Machine from Twitter/X post data Display JSON.

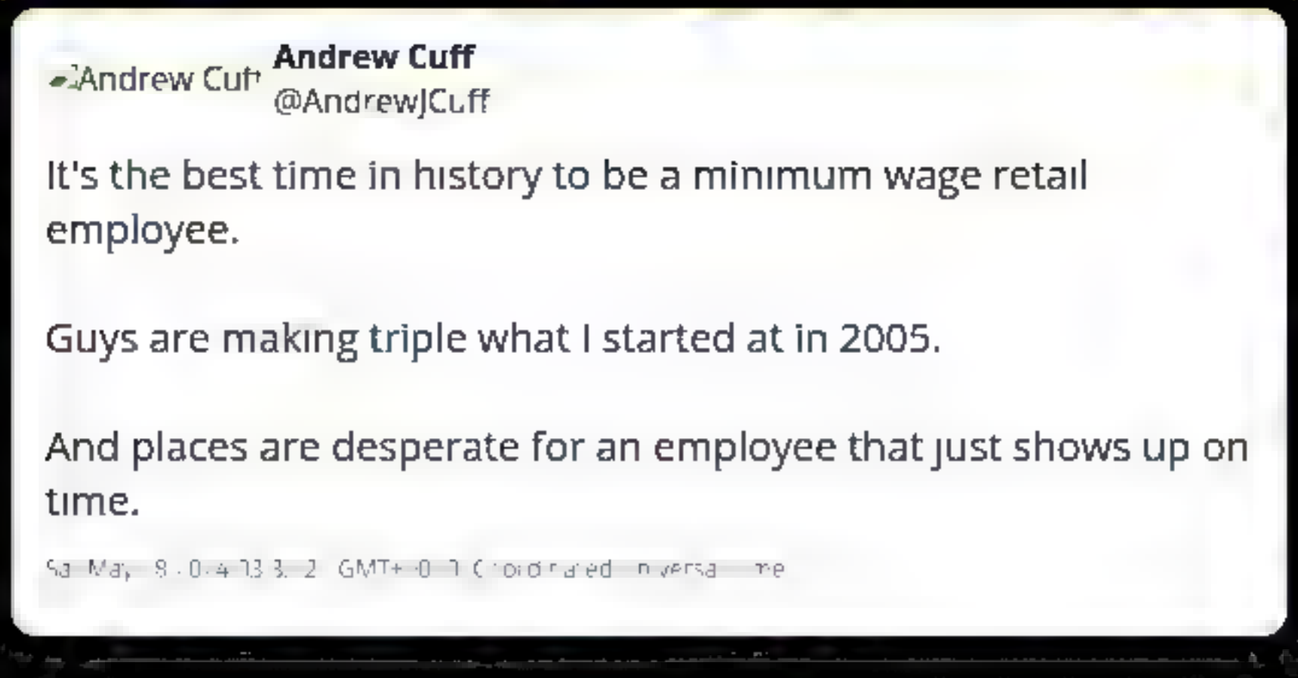

This is a page generated by the Internet Archive's Wayback Machine from Twitter/X post data Display JSON.

Andrew Cuff
@AndrewJCuff

RT @realDonaldTrump: Make sure you take some time to enjoy the weekend. Important for your mind and will help you be productive next week.

> **Donald J. Trump**
> @realDonaldTrump
>
> Make sure you take some time to enjoy the weekend. Important for your mind and will help you be productive next week.

Fri Jan 24 [illegible] GMT+0000 Coordinated Universal Time

Sat Mar 18 [illegible] GMT+0000 Coordinated Universal Time

This is a page generated by the Internet Archive's Wayback Machine from Twitter/X post data Display JSON

Andrew Cuff
Andrew Cuff
@AndrewJCuff

Lots of talk about how global population is plummeting, but I've never had someone convince me it's a bad thing for me or my family.

Only that it will lead to the breakdown of systems I don't support.

Basic logic suggests that fewer people = less scarcity. Especially if it...

Massimo
@Rainmaker1973

If you think overpopulation is a problem, you are wrong.

Two centuries of rapid global population growth are coming to an end.

World population growth is a first derivative, in math terms, and peaked in 1968, going down almost continually ever since

UN projections show it... https://t.co/TuLraCdKPG

Sat May 18 2024 [illegible] GMT+0000 Coordinated Universal Time

at May 5 2024 [illegible] GMT+0000 Coordinated Universal Time

INTERNET ARCHIVE
TEXTS
VIDEO
AUDIO
SOFTWARE
IMAGES
SIGN UP LOG IN
UPLOAD
Search

DONATE

INTERNET ARCHIVE
WayBackMachine

Sorry.

This snapshot cannot be displayed due to an internal error

The Wayback Machine is an initiative of the Internet Archive, a 501(c)(3) non-profit, building a digital library of Internet sites and other cultural artifacts in digital form. Other projects include Open Library & archive-it.org

Your use of the Wayback Machine is subject to the Internet Archive's Terms of Use

This is a page generated by the Internet Archive's Wayback Machine from Twitter/X post data Display JSON.

Andrew Cuff

Andrew Cuff
@AndrewJCuff

RT @TheCalvinCooli1: I am officially endorsing Jace Yarbrough in the Texas State Senate Race 30th District Runoff. @JaceYarbrough has my co...

The Calvin Coolidge Project
@TheCalvinCooli1

I am officially endorsing Jace Yarbrough in the Texas State Senate Race 30th District Runoff. @JaceYarbrough has my complete and total endorsement. His opponent doesn't live in the district and previously donated to Democrats. Jace will put Texas First. Vote for Jace on May 28th. https://t.co/d91UnJo4cb

Sat May 18 2024 17:36:05 GMT+0000 Coordinated Universal Time

Sat May 18 2024 21:[illegible]:42 GMT+0000 Coordinated Universal Time

This is a page generated by the Internet Archive's Wayback Machine from Twitter/X post data Display JSON.

Andrew Cuff
@AndrewJCuff

@TheCalvinCooli1 @JaceYarbrough Good move CC

The Calvin Coolidge Project
@TheCalvinCooli1

I am officially endorsing Jace Yarbrough in the Texas State Senate Race 30th District Runoff. @JaceYarbrough has my complete and total endorsement. His opponent doesn't live in the district and previously donated to Democrats. Jace will put Texas First. Vote for Jace on May 28th.
https://t.co/d91UnJo4cb

Sat May, 18 [illegible] GMT [illegible] Coordinated [illegible] Time

Sat May, [illegible] GMT+[illegible] Coordinated [illegible] me

This is a page generated by the Internet Archive's Wayback Machine from Twitter/X post data Display JSON.

Andrew Cuff
Andrew Cuff
@AndrewJCuff

@JoelWBerry Do you know what the dys- prefix means?

Joel Berry
@JoelWBerry

Seeing "dysgenic" used as a pejorative on right wing twitter a bit more lately.

Aside from the fact that it's a bit nonsensical to deride someone for something they have no control over, it's important to remember this: as creatures made in God's image, genetics make up only a... https://t.co/82Wgr6xLwt

Sat May 18 [illegible] GMT+0000 Coordinated Universal Time

[illegible] Coordinated Universal Time

INTERNET ARCHIVE
WEB TEXT VIDEO AUDIO SOFTWARE IMAGE
SIGN UP LOG IN UPLOAD
Search

DONATE

INTERNET ARCHIVE
WayBackMachine

Sorry.

This snapshot cannot be displayed due to an internal error

The Wayback Machine is an initiative of the Internet Archive, a 501(c)(3) non-profit, building a digital library of Internet sites and other cultural artifacts in digital form. Other projects include Open Library & archive-it.org

Your use of the Wayback Machine is subject to the Internet Archive's Terms of Use

This is a page generated by the Internet Archive's Wayback Machine from Twitter/X post data Display JSON.

Andrew Cuff

Andrew Cuff
@AndrewJCuff

@nockchain Does the family Signal GC count as koinonia

Nock
@nockchain

The key to securing authentic human culture lies in creating secure digital territories of compute in alignment with one's friends and family.

Mon May [illegible] GMT+0[illegible] Coordinated Universal Time

Mon May [illegible] GMT+0[illegible] Coordinated Universal Time

This is a page generated by the Internet Archive's Wayback Machine from Twitter/X post data Display JSON.

Andrew Cuff
@AndrewJCuff

The "conservative legal movement" is only successful by comparison with the rest of the conservative movement.

Just check the scorecard of court decisions on nearly every flagship conservative issue since 1960.

Russ Greene
@GreenPlusAnE

The guys who want to build new conservative institutions casually dismiss one of the most successful conservative institution of all time, the conservative legal movement? https://t.co/UStZRYA6Gf

Mon Ma, 20 [illegible] GMT 0000 Coordinated [illegible]versal Time

Mon Ma, [illegible] GMT+0000 Coordinated [illegible]niversal Time

This is a page generated by the Internet Archive's Wayback Machine from Twitter/X post data Display JSON.

Andrew Cuff

Andrew Cuff
@AndrewJCuff

@GreenPlusAnE Trust me, you do not want to die on the hill of saying that the conservative legal movement has successfully protected Americans' liberties.

Even on their strongest issues, like guns. In most states I can own a gun, yes—but what about carrying one? Traveling the country with...

Russ Greene
@GreenPlusAnE

@AndrewJCuff Yes, let's check the scorecard:
Gun rights: protected
Roe v. Wade: gone
Administrative State: in peril

Mon May 20 2024 13:36:[illegible] GMT+0000 Coordinated Universal Time

Mon May 20 2024 14:08:26 GMT+0000 Coordinated Universal Time

This is a page generated by the Internet Archive's Wayback Machine from Twitter/X post data Display JSON.

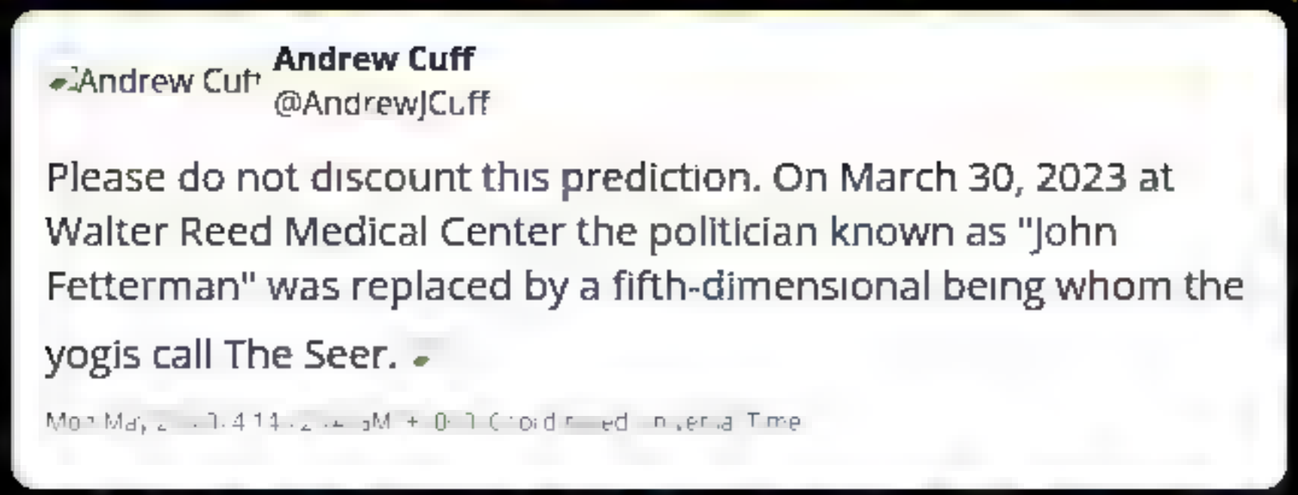

This is a page generated by the Internet Archive's Wayback Machine from Twitter/X post data Display JSON.

Andrew Cuff
@AndrewJCuff

@titusfilm @GreenPlusAnE Almost like it's not about consistent principles or following a historical document but about trailing the left by ~15 years or so.

Andrew Cuff
@AndrewJCuff

@titusfilm @GreenPlusAnE Yes ultimately it's the selectiveness of the conservative legal movement about what they think should be conserved at various times. It seems to change every 10 years or so (funny that!). It disappeared entirely in 2020, as Alito said, "the Constitution was on vacation."

Mon Ma, 20 [illegible] 40 GMT 0010 Coord nated n versa T me

Mon Ma, 0 [illegible] 5 GMT+0000 Coord nated n versa T me

This is a page generated by the Internet Archive's Wayback Machine from Twitter/X post data Display JSON.

Andrew Cuff
@AndrewJCuff

RT @JaceYarbrough: The voters of #SD30 don't want a Democrat donor, condemned by the GOP, who doesn't live in our district as their Texas S...

Jace Yarbrough
@JaceYarbrough

The voters of #SD30 don't want a Democrat donor, condemned by the GOP, who doesn't live in our district as their Texas Senator.

They want a proven conservative fighter who lives in our district and will represent the people, not the Austin swamp.

https://t.co/6l6NKO1fyV https://t.co/XSuNIXle0E

Mon May 20 [illegible] GMT 0000 Coordinated Universal Time

Mon May 20 [illegible] GMT+0000 Coordinated Universal Time

This is a page generated by the Internet Archive's Wayback Machine from Twitter/X post data Display JSON.

Andrew Cuff
@AndrewJCuff

Holland is completely wrong about Tolkien (and Christians') view of power here.

Tolkien was opposed to the ring's EVIL, not its POWER.

If Tolkien opposed the exercise of power, why did the elves (and Gandalf!) retain the use of their 3 rings? Why did Aragorn retain the...

Gavin Ortlund
@gavinortlund

Reading @holland_tom's Dominion tonight and this section on Tolkien is quite profound. When we succumb to using evil in order to fight against evil, we "breed new Saurons." This concern, reflected in the plot of Lord of the Rings, is so relevant to the world today. https://t.co/Fv68p9xzhu

Mon Ma, 20 [illegible] GMT 0000 Coordinated [illegible] Time

Mon Ma, [illegible] GMT+0000 Coordinated [illegible] Time

INTERNET ARCHIVE
WEB TEXT VIDEO AUDIO SOFTWARE IMAGE
SIGN UP LOG IN UPLOAD
Search

DONATE

INTERNET ARCHIVE
WayBackMachine

Sorry.

This snapshot cannot be displayed due to an internal error

The Wayback Machine is an initiative of the Internet Archive, a 501(c)(3) non-profit, building a digital library of Internet sites and other cultural artifacts in digital form. Other projects include Open Library & archive-it.org

Your use of the Wayback Machine is subject to the Internet Archive's Terms of Use

This is a page generated by the Internet Archive's Wayback Machine from Twitter/X post data Display JSON.

Andrew Cuff
@AndrewJCuff

@charliekirk11 Congrats!

Charlie Kirk
@charliekirk11

Glory be to God for the birth of our Son! Erika did so amazing, I am so proud of her!

"Children are a gift from the Lord" Psalm 127:3
https://t.co/RfpeK9rlp3

Mon May 02 2024 16:14:04 GMT+0000 (Coordinated Universal Time)

Tue May 21 2024 14:41:06 GMT+0000 (Coordinated Universal Time)

This is a page generated by the Internet Archive's Wayback Machine from Twitter/X post data Display JSON.

Andrew Cuff
@AndrewJCuff

@GranTorinoDSA This made me laugh tho

Comrade Stump
@GranTorinoDSA

RW Twitter is so cooked. It's become so much worse over the last year.

Tue May 21 [illegible] GMT [illegible] Coordinated Universal Time

Tue May 2[illegible] GMT [illegible] Coordinated Universal Time

This is a page generated by the Internet Archive's Wayback Machine from Twitter/X post data Display JSON.

Andrew Cuff
Andrew Cuff
@AndrewJCuff

RT @realChrisBrunet: The Regeneron International Science and Engineering Fair (ISEF), the world's largest and most prestigious science fair...

Chris Brunet
@realChrisBrunet

The Regeneron International Science and Engineering Fair (ISEF), the world's largest and most prestigious science fair, took place last week.

The winner of the environmental engineering division, which came with a cash prize of $55,000, cheated.

THREAD: https://t.co/IlqYUwqzlM

Tue May 21 2024 05:[illegible]:39 GMT-0000 Coordinated Universal Time

Tue May [illegible] 2024 [illegible]:17:31 GMT-0000 Coordinated Universal Time

This is a page generated by the Internet Archive's Wayback Machine from Twitter/X post data Display JSON.

This is a page generated by the Internet Archive's Wayback Machine from Twitter/X post data Display JSON.

This is a page generated by the Internet Archive's Wayback Machine from Twitter/X post data Display JSON.

INTERNET ARCHIVE
WEB TEXT VIDEO AUDIO SOFTWARE IMAGE
SIGN UP LOG IN UPLOAD
Search

DONATE

INTERNET ARCHIVE
WayBackMachine

Sorry.

This snapshot cannot be displayed due to an internal error

The Wayback Machine is an initiative of the Internet Archive, a 501(c)(3) non-profit, building a digital library of Internet sites and other cultural artifacts in digital form. Other projects include Open Library & archive-it.org

Your use of the Wayback Machine is subject to the Internet Archive's Terms of Use

INTERNET ARCHIVE
WEB TEXT VIDEO AUDIO SOFTWARE IMAGE
SIGN UP LOG IN UPLOAD

DONATE

INTERNET ARCHIVE
WayBackMachine

Sorry.

This snapshot cannot be displayed due to an internal error

The Wayback Machine is an initiative of the Internet Archive, a 501(c)(3) non-profit, building a digital library of Internet sites and other cultural artifacts in digital form. Other projects include Open Library & archive-it.org

Your use of the Wayback Machine is subject to the Internet Archive's Terms of Use

INTERNET ARCHIVE
WEB TEXT VIDEO AUDIO SOFTWARE IMAGE
SIGN UP LOG IN UPLOAD
Search

DONATE

INTERNET ARCHIVE
WayBackMachine

Sorry.

This snapshot cannot be displayed due to an internal error

The Wayback Machine is an initiative of the Internet Archive, a 501(c)(3) non-profit, building a digital library of Internet sites and other cultural artifacts in digital form. Other projects include Open Library & archive-it.org

Your use of the Wayback Machine is subject to the Internet Archive's Terms of Use

INTERNET ARCHIVE
WEB TEXT VIDEO AUDIO SOFTWARE IMAGE
SIGN UP LOG IN UPLOAD
Search

DONATE

INTERNET ARCHIVE
WayBackMachine

Sorry.

This snapshot cannot be displayed due to an internal error

The Wayback Machine is an initiative of the Internet Archive, a 501(c)(3) non-profit, building a digital library of Internet sites and other cultural artifacts in digital form. Other projects include Open Library & archive-it.org

Your use of the Wayback Machine is subject to the Internet Archive's Terms of Use

INTERNET ARCHIVE
WEB TEXT VIDEO AUDIO SOFTWARE IMAGE
SIGN UP LOG IN UPLOAD
Search

DONATE

INTERNET ARCHIVE
WayBackMachine

Sorry.

This snapshot cannot be displayed due to an internal error

The Wayback Machine is an initiative of the Internet Archive, a 501(c)(3) non-profit, building a digital library of Internet sites and other cultural artifacts in digital form. Other projects include Open Library & archive-it.org

Your use of the Wayback Machine is subject to the Internet Archive's Terms of Use

This is a page generated by the Internet Archive's Wayback Machine from Twitter/X post data Display JSON.

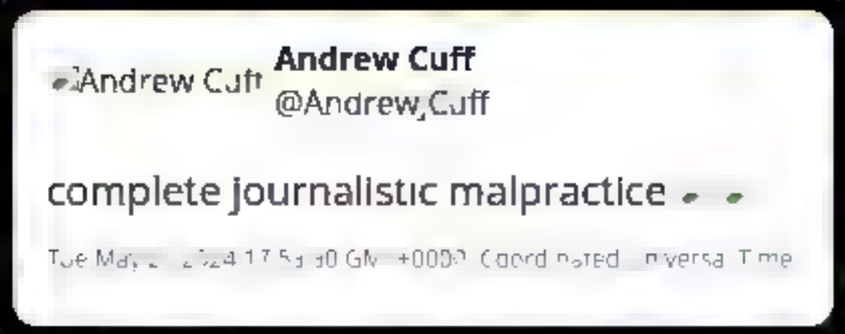

This is a page generated by the Internet Archive's Wayback Machine from Twitter/X post data Display JSON.

Andrew Cuff

Andrew Cuff
@AndrewJCuff

@AndrewBeckUSA @JaceYarbrough @KTRagency Yes and had a ton of fun doing it. Winning against insurmountable odds is fun, simple as

Andrew Beck
@AndrewBeckUSA

The outrageous amount of financial and political capital spent against @JaceYarbrough in this Texas state race isn't enough to defeat him. @KTRagency was formed to give A+ candidates like Jace a fighting chance against such odds—and we've brought Austin to the brink of defeat.

Tue May 21 [illegible] GMT [illegible] Coordinated Universal Time

Tue May 2[illegible] 24 [illegible] 31 GMT [illegible] Coordinated Universal Time

This is a page generated by the Internet Archive's Wayback Machine from Twitter/X post data Display JSON.

Andrew Cuff **Andrew Cuff**
@AndrewJCuff

Hannah Gais is right

hannah gais
@hannahgais

liberals are obsessed with finding secret nazi imagery/references in trump campaign videos, various other right wing media, etc., because it's a lot easier to otherize the modern right rather than admit it's uniquely american. it frees them from moral culpability. https://t.co/xYU90IEIZF

Tue May [illegible] 04:15:06 34 GMT+0000 Coordinated Universal Time

Tue May 2[illegible] 24 [illegible]8:28:46 GMT+0000 Coordinated Universal Time

This is a page generated by the Internet Archive's Wayback Machine from Twitter/X post data Display JSON.

Andrew Cuff
Andrew Cuff
@AndrewJCuff

Hannah Gais is right a second time

> hannah gais
> @hannahgais
>
> both can be true, and if you don't see the radicalization of the american right as a phenomenon with, again, deep historical roots in american politics and society, you're going to lose. anyway, happy to help. https://t.co/c0PucSYzVr
>
> Tue May 2[illegible] 2024 18:19:34 GMT+0000 Coordinated Universal Time

Andrew Cuff
Andrew Cuff
@AndrewJCuff

Hannah Gais is right https://t.co/aMSOAqwd7N

Tue May 2[illegible] 2024 18:28:46 GMT+0000 Coordinated Universal Time

Tue May 2[illegible] 2024 18:29:11 GMT+0000 Coordinated Universal Time

This is a page generated by the Internet Archive's Wayback Machine from Twitter/X post data Display JSON.

Andrew Cuff
@AndrewJCuff

@ZorpZK This is why I like the term "Order" as in knightly orders as opposed to cult - cults are generally not organized around a rational principle but emotion or passion

Zorp
@ZorpZK

Nock is a cult that holds one core belief:

Mankind should be in control of computers, and computers should have simple foundations.

Tue May 21 2024 19:45:01 GMT+0000 Coordinated Universal Time

Tue May 21 2024 19:43:54 GMT+0000 Coordinated Universal Time

INTERNET ARCHIVE
WEB TEXT VIDEO AUDIO SOFTWARE IMAGE
SIGN UP LOG IN UPLOAD
Search

DONATE

INTERNET ARCHIVE
WayBackMachine

Sorry.

This snapshot cannot be displayed due to an internal error

The Wayback Machine is an initiative of the Internet Archive, a 501(c)(3) non-profit, building a digital library of Internet sites and other cultural artifacts in digital form. Other projects include Open Library & archive-it.org

Your use of the Wayback Machine is subject to the Internet Archive's Terms of Use

This is a page generated by the Internet Archive's Wayback Machine from Twitter/X post data Display JSON.

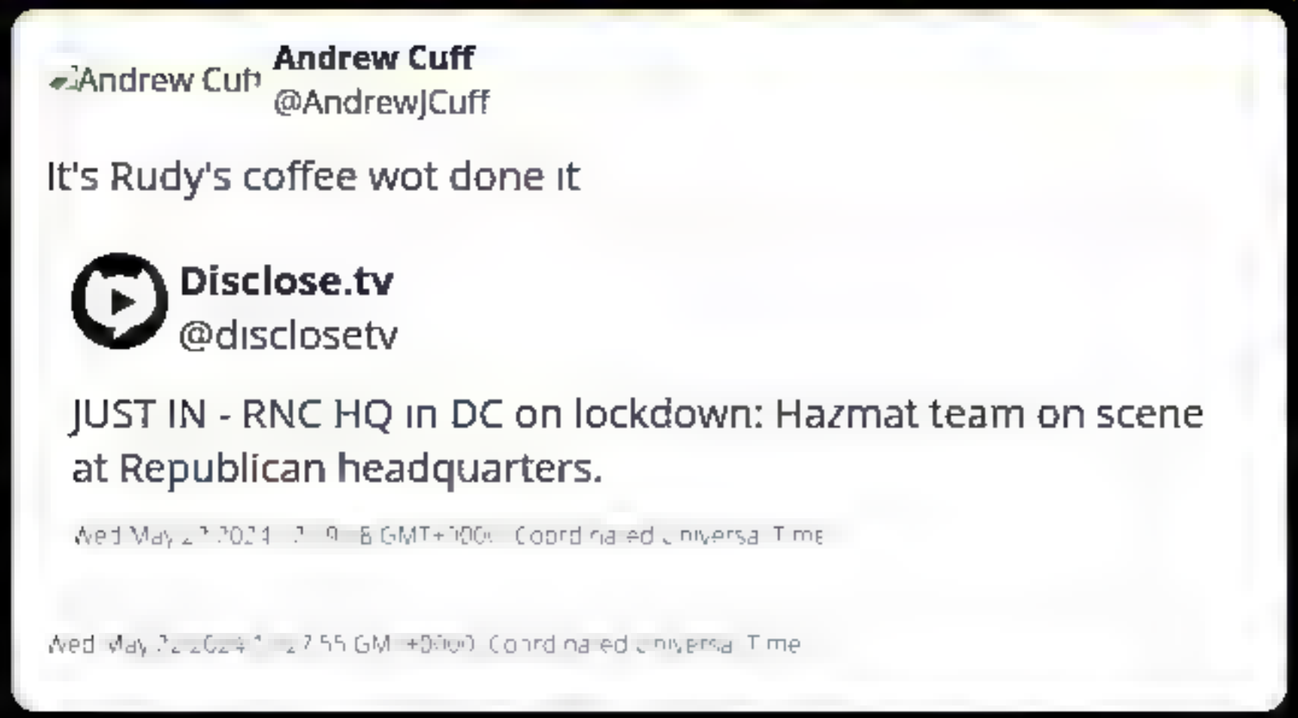

This is a page generated by the Internet Archive's Wayback Machine from Twitter/X post data Display JSON.

Andrew Cuff
@AndrewJCuff

Oh no. They're bringing back the "politicized menstrual blood" thing again

Kyle Becker
@kylenabecker

BREAKING.

The RNC HQ is on lockdown and a HAZMAT team has been deployed to the scene.

Three sources tell NBC News that vials of blood were sent to RNC headquarters and they broke open
https://t.co/B1g60o8zlv

Wed May 22 2024 13:47:45 GMT+0000 (Coordinated Universal Time)

Wed May 22 2024 14:18:45 GMT+0000 (Coordinated Universal Time)

This is a page generated by the Internet Archive's Wayback Machine from Twitter/X post data Display JSON.

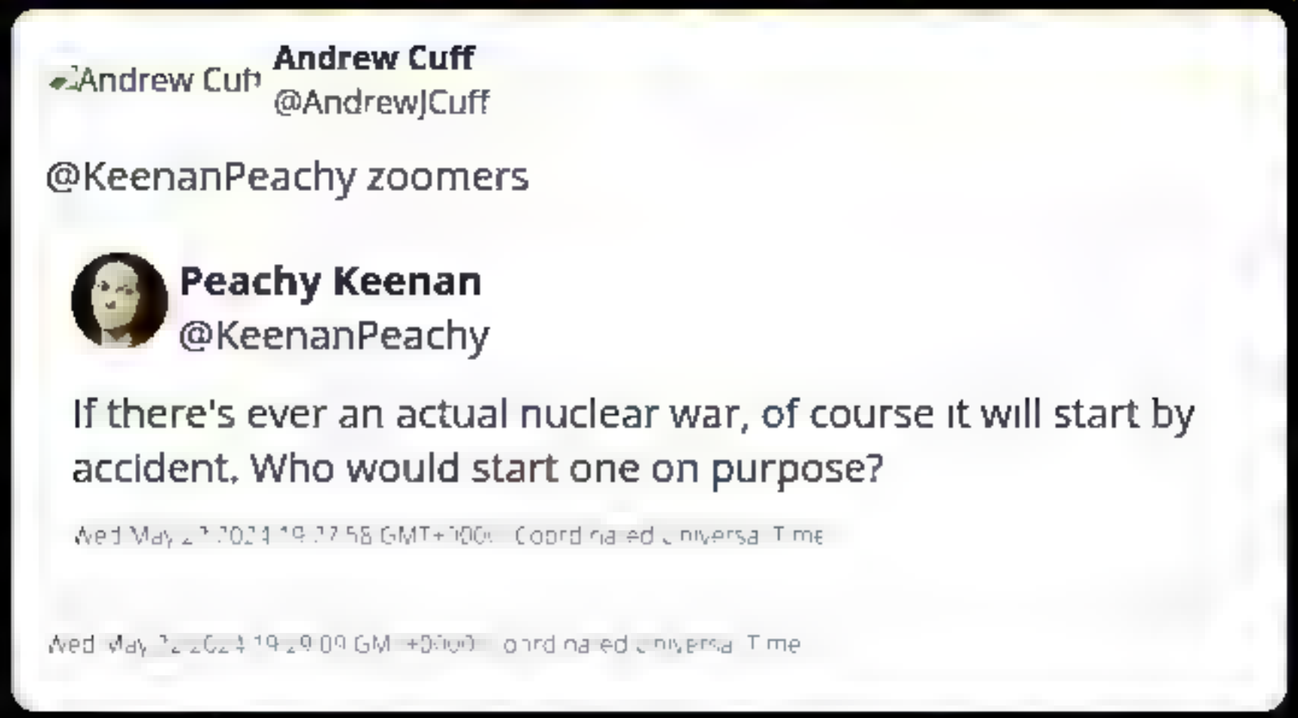

Andrew Cuff
Andrew Cuff
@AndrewJCuff

@KeenanPeachy zoomers

Peachy Keenan
@KeenanPeachy

If there's ever an actual nuclear war, of course it will start by accident. Who would start one on purpose?

Wed May 22 2024 19:27:58 GMT+0000 (Coordinated Universal Time)

Wed May 22 2024 19:29:09 GMT+0000 (Coordinated Universal Time)

This is a page generated by the Internet Archive's Wayback Machine from Twitter/X post data Display JSON.

Andrew Cuff
@AndrewJCuff

RT @AndrewBeckUSA: The spirit of this flag is not hostile to the constitutional order. It is foundational to it.

Andrew Beck
@AndrewBeckUSA

The spirit of this flag is not hostile to the constitutional order. It is foundational to it. https://t.co/SbvGnpgPoz https://t.co/UZrlSlxBCD

Thu May 23 2024 01:40:04 GMT+0000 (Coordinated Universal Time)

Thu May 23 2024 01:40:04 GMT+0000 (Coordinated Universal Time)

This is a page generated by the Internet Archive's Wayback Machine from Twitter/X post data Display JSON.

This is a page generated by the Internet Archive's Wayback Machine from Twitter/X post data. Display JSON.

Andrew Cuff

Andrew Cuff
@AndrewJCuff

Sugar ... in water

Marc E. Elias
@marceelias

The Republicans latest stunt in Ohio is just the latest erosion of their commitment to democracy and democratic norms. https://t.co/pBQXimv2Uo

Thu May 2[illegible] 2024 [illegible] GMT+0000 Coordinated Universal Time

Thu May 23 2024 [illegible] GMT+0000 Coordinated Universal Time

This is a page generated by the Internet Archive's Wayback Machine from Twitter/X post data Display JSON.

Andrew Cuff

Andrew Cuff
@AndrewJCuff

RT @MrHWM: favorite piece of nonfiction ive written is in here—about a dark and seminal moment in my life when the right art found me at th...

stŭttsiiso'ōḱăasim
@MrHWM

favorite piece of nonfiction ive written is in here—about a dark and seminal moment in my life when the right art found me at the right time. grateful for the chance to write this. idk any pub that would have let me write this the way i wanted.
https://t.co/vUrFu8W53l

Wed May [illegible] 2024 16:40:07 GMT+0000 Coordinated Universal Time

Thu Mar [illegible] 2024 [illegible] GMT+0000 Coordinated Universal Time

This is a page generated by the Internet Archive's Wayback Machine from Twitter/X post data Display JSON.

Andrew Cuff
@AndrewJCuff

Proud to be listed as one of the "Extremists in Attendance" at @CPInst Camp Rydin event.

Please do not tell my wife I was off extremisting while she delivered our 5th child.

(Guardian article below)

Thu May 2 2024 10:07:17 GMT+0000 (Coordinated Universal Time)

INTERNET ARCHIVE
WEB TEXT VIDEO AUDIO SOFTWARE IMAGE
SIGN UP LOG IN UPLOAD
Search

DONATE

INTERNET ARCHIVE
WayBackMachine

Sorry.

This snapshot cannot be displayed due to an internal error

The Wayback Machine is an initiative of the Internet Archive, a 501(c)(3) non-profit, building a digital library of Internet sites and other cultural artifacts in digital form. Other projects include Open Library & archive-it.org

Your use of the Wayback Machine is subject to the Internet Archive's Terms of Use

This is a page generated by the Internet Archive's Wayback Machine from Twitter/X post data Display JSON.

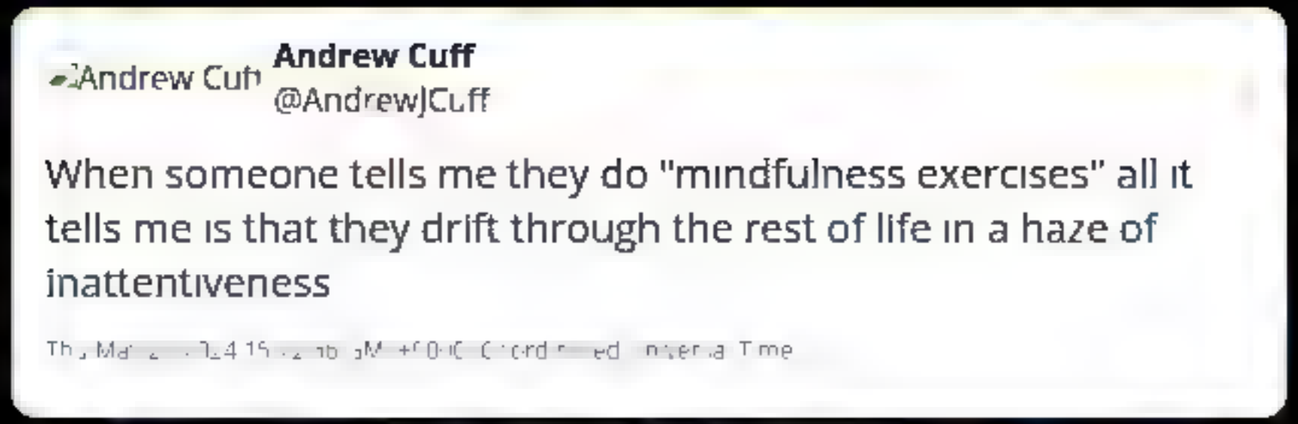

This is a page generated by the Internet Archive's Wayback Machine from Twitter/X post data Display JSON.

Andrew Cuff **Andrew Cuff**
@AndrewJCuff

Dr. Faustus:
my life is dull, not much going on wish I just had boundless wealth and luxury

Mephistopheles:

Message requests

Message requests from people you don't follow live here. To reply to their messages, you need to accept the request. **Learn more**

CRYPTO KING @Cr... · 2h
Hello

Thu Mar [illegible] 2024 2:19:[illegible] GMT+0000 Coordinated Universal Time

This is a page generated by the Internet Archive's Wayback Machine from Twitter/X post data Display JSON.

Andrew Cuff
@AndrewJCuff

new media paradigm needed stat

Nick Kapur
@nick_kapur

The median age of an MSNBC viewer is 70 years old.

Fox News is 69, and even MTV is 51 years old.

Let me repeat, these are *medians*!
https://t.co/6qGdem5F67

Wed May 22 2024 23:45:54 GMT+0000 (Coordinated Universal Time)

Fri May 24 2024 05:42:55 GMT+0000 (Coordinated Universal Time)

INTERNET ARCHIVE
WEB TEXT VIDEO AUDIO SOFTWARE IMAGE
SIGN UP LOG IN UPLOAD
Search

DONATE

INTERNET ARCHIVE
WayBackMachine

Sorry.

This snapshot cannot be displayed due to an internal error

The Wayback Machine is an initiative of the Internet Archive, a 501(c)(3) non-profit, building a digital library of Internet sites and other cultural artifacts in digital form. Other projects include Open Library & archive-it.org

Your use of the Wayback Machine is subject to the Internet Archive's Terms of Use

INTERNET ARCHIVE
WEB TEXT VIDEO AUDIO SOFTWARE IMAGE
SIGN UP LOG IN UPLOAD
Search

DONATE

INTERNET ARCHIVE
WayBackMachine

Sorry.

This snapshot cannot be displayed due to an internal error

The Wayback Machine is an initiative of the Internet Archive, a 501(c)(3) non-profit, building a digital library of Internet sites and other cultural artifacts in digital form. Other projects include Open Library & archive-it.org

Your use of the Wayback Machine is subject to the Internet Archive's Terms of Use

INTERNET ARCHIVE
WEB TEXT VIDEO AUDIO SOFTWARE IMAGE
SIGN UP LOG IN UPLOAD
Search

DONATE

INTERNET ARCHIVE
WayBackMachine

Sorry.

This snapshot cannot be displayed due to an internal error

The Wayback Machine is an initiative of the Internet Archive, a 501(c)(3) non-profit, building a digital library of Internet sites and other cultural artifacts in digital form. Other projects include Open Library & archive-it.org

Your use of the Wayback Machine is subject to the Internet Archive's Terms of Use

This is a page generated by the Internet Archive's Wayback Machine from Twitter/X post data Display JSON.

This is a page generated by the Internet Archive's Wayback Machine from Twitter/X post data Display JSON.

This is a page generated by the Internet Archive's Wayback Machine from Twitter/X post data Display JSON.

Andrew Cuff
@AndrewJCuff

@MiddleearthMixr I'm pretty sure we've played before. Do you play 3 min Blitz

The Middle-earth Mixer
@MiddleearthMixr

Its the funniest thing when people take their avi seriously on Chess dot com and mines just the one on the right https://t.co/Wm0mmXNtHd

Fri May 24 2024 19:07:04 GMT+0100 (Coordinated Universal Time)

Fri May 24 2024 19:[illegible] GMT+0100 (Coordinated Universal Time)

This is a page generated by the Internet Archive's Wayback Machine from Twitter/X post data Display JSON.

Andrew Cuff **Andrew Cuff**
@AndrewJCuff

@AndrewBeckUSA Yes.

Andrew Cuff **Andrew Cuff**
@AndrewJCuff

At some point during your day, stop and look up.
https://t.co/ko53o83BRA

Fri May 17 2024 12:10:04 GMT+0000 Coordinated Universal Time

Andrew Beck
@AndrewBeckUSA

Look up. https://t.co/TvXyRvb3OU https://t.co/N5WtYPeBDb

Fri May 24 2024 21:51:43 GMT+0000 Coordinated Universal Time

Fri May 24 2024 21:56:54 GMT+0000 Coordinated Universal Time

This is a page generated by the Internet Archive?s Wayback Machine from Twitter/X post data Display JSON.

Andrew Cuff **Andrew Cuff**
@AndrewJCuff

@AleksDjuricic @Partisan_O Serbs know.

Aleks Djuricic
@AleksDjuricic

@Partisan_O Absolutely! I made a similar argument back in 2022 about how we need to use culture, music, art, and storytelling as a way to do that using the example of how Serbian epic poetry and mythology preserved Serbian national pride and identity during occupation over the centuries. https://t.co/voxcV01WxA

Fri, May 24 [illegible] GMT+0000 Coordinated Universal Time

Fri, May 24 2024 [illegible] GMT+0000 Coordinated Universal Time

This is a page generated by the Internet Archive's Wayback Machine from Twitter/X post data Display JSON.

Andrew Cuff

Andrew Cuff
@AndrewJCuff

RT @realErikDPrince: Thank you @Metallica, still rocking every song to perfection, even through a driving rainstorm tonight. Fourty three...

ErikDPrince
@realErikDPrince

Thank you @Metallica, still rocking every song to perfection, even through a driving rainstorm tonight. Fourty three years and still going strong. Hooyah! https://t.co/G6bHjWzp9w

Fri May 24 2024 [illegible] GMT+0000 Coordinated Universal Time

Fri May 24 2024 [illegible] GMT+0000 Coordinated Universal Time

This is a page generated by the Internet Archive's Wayback Machine from Twitter/X post data Display JSON.

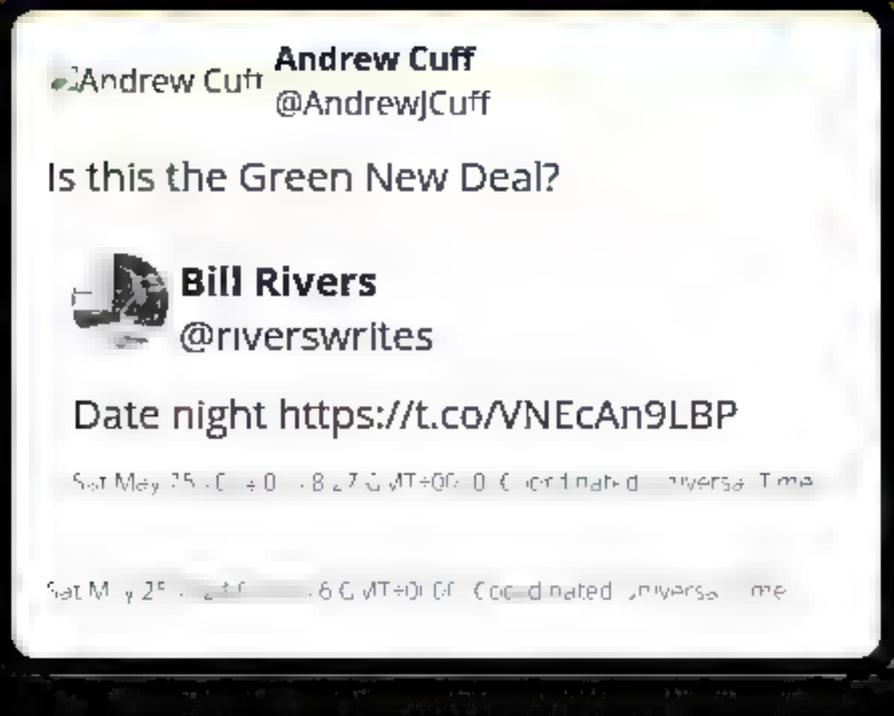

This is a page generated by the Internet Archive's Wayback Machine from Twitter/X post data Display JSON.

Andrew Cuff
@AndrewJCuff

@DanPatrick @HagenbuchTX Nice try

Dan Patrick
@DanPatrick

President Trump & many others support Brent @HagenbuchTX, a Naval Academy grad who served three tours overseas, a businessman, a Christian conservative, & a MAGA supporter.

Election Day is Tuesday, May 28th. Go vote for BRENT HAGENBUCH for #SD30! https://t.co/dh9VZmP71o #txlege https://t.co/mueNnx9kdL

Sat May, 25 2024 16:42:04 GMT [illegible] Coordinated Universal Time

Sat May, 25 2024 16:42:04 GMT+3000 Coordinated Universal Time

This is a page generated by the Internet Archive's Wayback Machine from Twitter/X post data Display JSON.

This is a page generated by the Internet Archive's Wayback Machine from Twitter/X post data Display JSON.

This is a page generated by the Internet Archive's Wayback Machine from Twitter/X post data Display JSON.

Andrew Cuff **Andrew Cuff**
@AndrewJCuff

@AWoltornist I think you got it

Fr. Alexei Woltornist
@AWoltornist

@AndrewJCuff Cirrus Vision Jet?

Sun May 26 2024 00:39:24 GMT+0000 Coordinated Universal Time

Sun May 26 2024 01:51:44 GMT+0000 Coordinated Universal Time

This is a page generated by the Internet Archive's Wayback Machine from Twitter/X post data Display JSON.

Andrew Cuff
@AndrewJCuff

@AidenBuzzetti Fantastic

> **Aiden Buzzetti**
> @AidenBuzzetti
>
> I'm blessed to have married the love of my life.
> https://t.co/S6vDE7w9ai
>
> Sun Ma, 26 2024 14:3 5 GMT 0000 Coordinated Universal Time

Sun May 26 2024 14:4 9 GMT+0000 Coordinated Universal Time

This is a page generated by the Internet Archive's Wayback Machine from Twitter/X post data Display JSON.

Andrew Cuff
@AndrewJCuff

@Michalis Vlahos Axios! This is why you turned out the way you did.

It's truly the best:

Andrew Cuff
@AndrewJCuff

@emeriticus Classic preface is a rite of passage for historians. Here's one of the best of all time, from Emil Ludwig preface to Plutarch's Lives: https://t.co/5uAhQpIdd0

Fri Nov 11 2022 [illegible] GMT [illegible] Coordinated Universal Time

Michael Vlahos
@Michalis Vlahos

@AndrewJCuff I was raised on this edition of Plutarch — for which my parents deserve all gratitude!

Sun May 26 2024 18:[illegible] GMT+0000 Coordinated Universal Time

Sun Mar 26 2023 [illegible] GMT+0000 Coordinated Universal Time

This is a page generated by the Internet Archive's Wayback Machine from Twitter/X post data Display JSON.

Andrew Cuff
@AndrewJCuff

Will be in Dallas for this tomorrow.

Jace Yarbrough
@JaceYarbrough

Election Day is tomorrow, May 28th! It's been a long road and the Austin Swamp has tried to stop the grassroots at every turn. Head to the polls tomorrow and vote for proven conservative leadership in #SD30! https://t.co/dyrlheQHJd

Mon Ma[illegible] GMT 0000 Coordinated [illegible]versal Time

Mon Ma[illegible] GMT+0000 Coordinated [illegible]versal Time

This is a page generated by the Internet Archive's Wayback Machine from Twitter/X post data Display JSON.

Andrew Cuff
@AndrewJCuff

@AndrewBeckUSA @RyderSelmi I'm having second thoughts now that I know you jokers will be there

Andrew Beck
@AndrewBeckUSA

@RyderSelmi @AndrewJCuff That's a great idea I'm glad this is working out

Mon May 27 2024 [illegible] GMT+0000 (Coordinated Universal Time)

Mon May 27 2024 [illegible] GMT+0000 (Coordinated Universal Time)

This is a page generated by the Internet Archive's Wayback Machine from Twitter/X post data Display JSON.

Andrew Cuff
Andrew Cuff
@AndrewJCuff

Are there Christians out there who aren't at least a little disturbed by this way of thinking about (commoditizing) Christianity

[illegible] Coordinated Universal Time

This is a page generated by the Internet Archive's Wayback Machine from Twitter/X post data Display JSON.

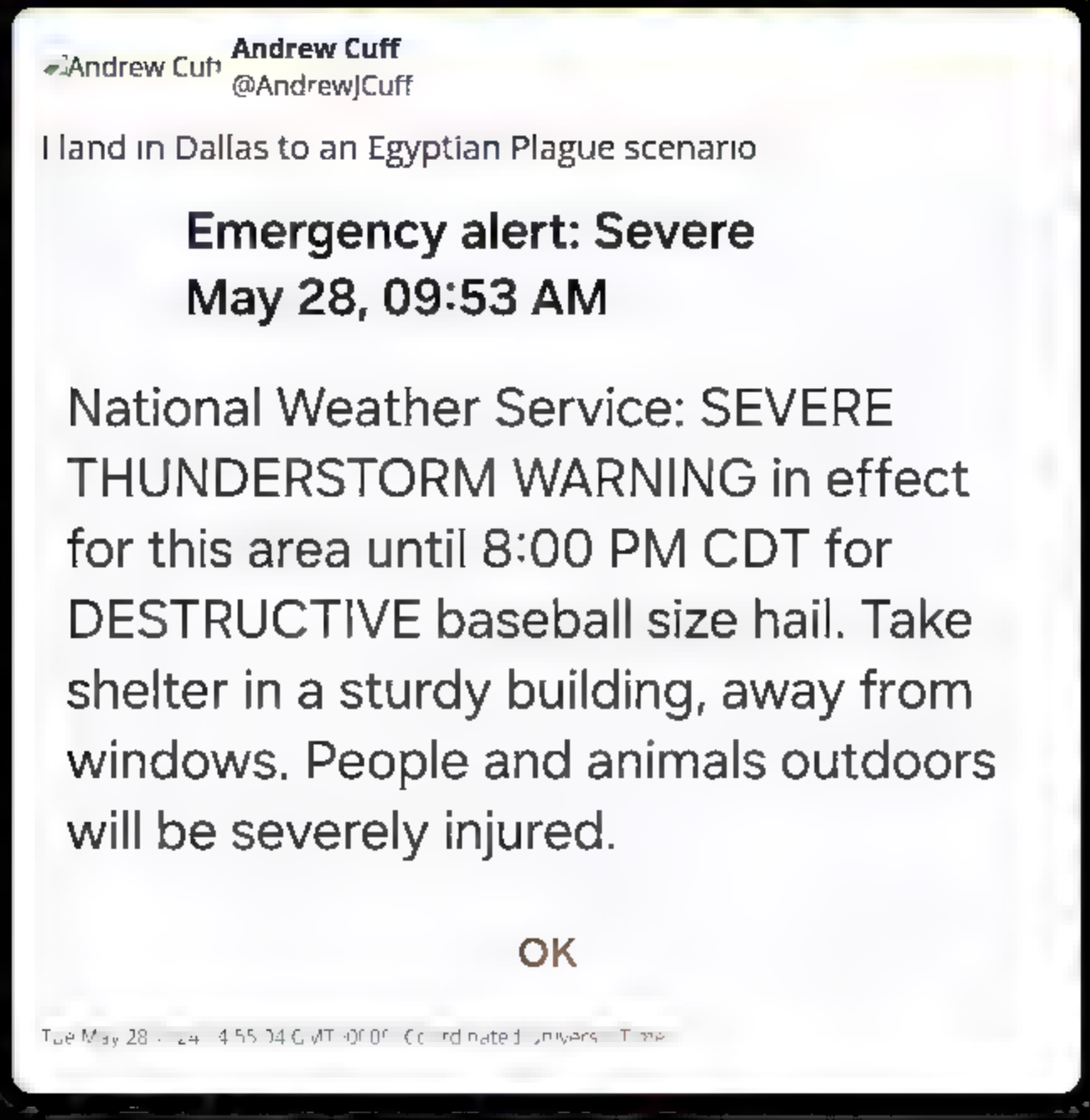

INTERNET ARCHIVE
WEB TEXT VIDEO AUDIO SOFTWARE IMAGE
SIGN UP LOG IN UPLOAD
Search

DONATE

INTERNET ARCHIVE
WayBackMachine

Sorry.

This snapshot cannot be displayed due to an internal error

The Wayback Machine is an initiative of the Internet Archive, a 501(c)(3) non-profit, building a digital library of Internet sites and other cultural artifacts in digital form. Other projects include Open Library & archive-it.org

Your use of the Wayback Machine is subject to the Internet Archive's Terms of Use

This is a page generated by the Internet Archive's Wayback Machine from Twitter/X post data Display JSON.

Andrew Cuff
@AndrewJCuff

Most human beings have never been out on the open ocean and have no idea what kind of raw power the storms have—we just talk about the "supply chain" and mean our Amazon boxes showing up on time.

Tue May 28 2024 18:57:14 GMT+0000 (Coordinated Universal Time)

This is a page generated by the Internet Archive's Wayback Machine from Twitter/X post data Display JSON.

Andrew Cuff
@AndrewJCuff

@DanPatrick @HagenbuchTX How many others? Because he's careening toward an election loss

> **Dan Patrick**
> @DanPatrick
>
> President Trump & many others support Brent @HagenbuchTX, a Naval Academy grad who served three tours overseas, a businessman, a Christian conservative, & a MAGA supporter.
>
> Today is Election Day. Go vote for BRENT HAGENBUCH for #SD30! https://t.co/dh9VZmP71o
>
> #txlege https://t.co/nJXtgzhCE9
>
> Tue May 28 2024 10:31:[illegible] GMT+0000 Coordinated Universal Time

Tue May 28 2024 11:39:[illegible] GMT+0000 Coordinated Universal Time

This is a page generated by the Internet Archive's Wayback Machine from Twitter/X post data Display JSON.

Andrew Cuff **Andrew Cuff**
@AndrewJCuff

@Michalis_Vlahos Haha!

Michael Vlahos
@Michalis_Vlahos

@AndrewJCuff I pray, Andrew, that your first-born son was not with you!

Tue May 28 [illegible] GMT+0000 Coordinated Universal Time

[illegible] May [illegible] GMT+0000 Coordinated Universal Time

This is a page generated by the Internet Archive's Wayback Machine from Twitter/X post data Display JSON.

Andrew Cuff
@AndrewJCuff

RT @JaceYarbrough: I joined Steve Bannon's War Room from the polls in Denton to discuss my aggressive plan to stop the border invasion and…

> **Jace Yarbrough**
> @JaceYarbrough
>
> I joined Steve Bannon's War Room from the polls in Denton to discuss my aggressive plan to stop the border invasion and why the RINO business establishment is fighting so hard to stop me.
>
> Polls close at 7PM! Vote Jace Yarbrough, the proven conservative choice for #SD30! #txlege https://t.co/LbZJzxl9oR
>
> Tue May 28 2024 21:44:44 GMT+0000 Coordinated Universal Time

Tue May 28 2024 21:44:51 GMT+0000 Coordinated Universal Time

This is a page generated by the Internet Archive's Wayback Machine from Twitter/X post data Display JSON.

Andrew Cuff
@AndrewJCuff

RT @RealAmVoice: Why is the Texas Business Establishment So Down on MAGA?

@JaceYarbrough, running for Texas Senate District 30, and standi...

Real America's Voice (RAV)
@RealAmVoice

Why is the Texas Business Establishment So Down on MAGA?

@JaceYarbrough, running for Texas Senate District 30, and standing outside the West Texas Fairgrounds, tells Steve Bannon about an uprising against the Texas business establishment. The grassroots wants to, among other... https://t.co/r5UTPXSBt9

Tue May 28 [illegible] GMT+0000 (Coordinated Universal Time)

Tue May 28 [illegible] GMT+0000 (Coordinated Universal Time)

This is a page generated by the Internet Archive's Wayback Machine from Twitter/X post data Display JSON.

Andrew Cuff
@AndrewJCuff

RT @KelleyBVlahos: NEW Trip the Beltway Fantastic with my friend, historian and war vet @brandan_buck : How Uncle Sam has been manipulatin...

Kelley B. Vlahos
@KelleyBVlahos

NEW Trip the Beltway Fantastic with my friend, historian and war vet @brandan_buck : How Uncle Sam has been manipulating and coercing the American public to support its wars on a grand scale since WWI. Watch now: https://t.co/XZ05hv6V13

Tue May 28 [illegible] GMT 0000 Coordinated [illegible] me

Wed May 29 [illegible] GMT 0000 Coordinated Universal Time

This is a page generated by the Internet Archive's Wayback Machine from Twitter/X post data Display JSON.

Andrew Cuff
@AndrewJCuff

@KelleyBVlahos @brandan_buck Very nice, Brandan

Kelley B. Vlahos
@KelleyBVlahos

NEW Trip the Beltway Fantastic with my friend, historian and war vet @brandan_buck : How Uncle Sam has been manipulating and coercing the American public to support its wars on a grand scale since WWI. Watch now: https://t.co/XZ05hv6V13

Tue May 28 [illegible] GMT 0000 Coordinated Universal Time

Wed May 29 [illegible] GMT + [illegible] Coordinated Universal Time

This is a page generated by the Internet Archive's Wayback Machine from Twitter/X post data Display JSON.

Andrew Cuff
@AndrewJCuff

WHAT WOULD YOU DO if you were challenged to a duel? ...
What would you do if you were challenged to a duel in the mid-19th century?

An excerpt on democracy and honour

from Evelyn Waugh, Officers and Gentlemen

Guy briefly fell asleep. Then Ivor...

Wed May 22 2024 12:26:43 GMT-0700 (Coordinated Universal Time)

This is a page generated by the Internet Archive's Wayback Machine from Twitter/X post data Display JSON.

This is a page generated by the Internet Archive's Wayback Machine from Twitter/X post data Display JSON.

Andrew Cuff
Andrew Cuff
@AndrewJCuff

I'm sure there will be "conservatives" out there who think this is a good thing

These are what we call pavlovian conservatives, and they're a real problem

aibm
AMERICAN INSTITUTE
FOR BOYS AND MEN

COMMENTARY — EMPLOYMENT, FATHERHOOD & FAMILY, MENTAL HEALTH, BLACK BOYS & MEN, EDUCATION & SKILLS

Melinda French Gates invests in boys and men: a new era for gender equality

May 28, 2024 | by Richard Reeves

Wed May 2[illegible] 4:39 GMT [illegible] Coordinated [illegible]

This is a page generated by the Internet Archive's Wayback Machine from Twitter/X post data Display JSON.

Andrew Cuff **Andrew Cuff**
@AndrewJCuff

@johnddavidson @seanmdav Are there any good examples of American Christianity preventing bad court decisions that would have been decided wrongly if the country were more secular?

John Daniel Davidson
@johnddavidson

Trump's conviction on fake charges in a rigged show trial is the kind of thing that can only happen in a rapidly de-Christianizing society. As I explain at the outset of my new book, Pagan America: https://t.co/zKvUw6vdug

Thu May 30 2024 [illegible] GMT+0000 Coordinated Universal Time

Thu May [illegible] GMT+0000 Coordinated Universal Time

This is a page generated by the Internet Archive's Wayback Machine from Twitter/X post data Display JSON.

Andrew Cuff **Andrew Cuff**
@AndrewJCuff

Georgetown still has no metro stop.

Wrath Of Gnon
@wrathofgnon

In the 21st century a city wall—in some form—will be as valuable an asset as a city wall—in some form—was in the 13th century. (Illustration by Léon Krier)
https://t.co/9f54bJ9ROT

Sat Sep 21 2019 07:04:50 GMT+0000 Coordinated Universal Time

Thu May 10 2024 [illegible] GMT+0000 Coordinated Universal Time

This is a page generated by the Internet Archive's Wayback Machine from Twitter/X post data Display JSON.

Andrew Cuff
Andrew Cuff
@AndrewJCuff

@RyderSelmi white monster to celebrate

> **Ryder Selmi**
> @RyderSelmi
>
> Who else went and got a lift in after they convicted our boy?
>
> [illegible] GMT+0:00 Coordinated Universal Time
>
> [illegible] GMT+0:00 Coordinated Universal Time

This is a page generated by the Internet Archive's Wayback Machine from Twitter/X post data Display JSON.

Andrew Cuff **Andrew Cuff**
@AndrewJCuff

@AndrewBeckUSA Lol nice

Andrew Beck
@AndrewBeckUSA

You couldn't make Blazing Saddles today. If you handed the script for Blazing Saddles to a Hollywood producer they would be shocked. They'd say "this is the script for Blazing Saddles, why are you handing this to me?"
https://t.co/GFk60Jrr6L

[illegible] GMT+0000 Coordinated Universal Time

[illegible] GMT+0000 Coordinated Universal Time

This is a page generated by the Internet Archive's Wayback Machine from Twitter/X post data Display JSON.

This is a page generated by the Internet Archive's Wayback Machine from Twitter/X post data Display JSON.

Andrew Cuff
@AndrewJCuff

@plzbepatient unschooling is actually terrible for lowbies - their kids need school, nay, prison, 10-14 hours a day

Gary
@plzbepatient

I sit with my daughter for about 15 minutes every day and work with her on reading. She isn't even in kindergarten yet and can already read at a 2nd grade level. Teachers aren't magicians. https://t.co/a0x2jhikwV

Fri May [illegible] GMT+[illegible] Coordinated Universal Time

Fri May [illegible] GMT+0000 Coordinated Universal Time

This is a page generated by the Internet Archive's Wayback Machine from Twitter/X post data Display JSON.

This is a page generated by the Internet Archive's Wayback Machine from Twitter/X post data Display JSON.

Andrew Cuff
@AndrewJCuff

If your conscience is clear and your intentions are pure, then do not fear the accusations of the world.

Fr May 3 20:4 5:3 18 GMT-0:00 Coordinated Universal Time

This is a page generated by the Internet Archive's Wayback Machine from Twitter/X post data Display JSON.

Andrew Cuff

Andrew Cuff
@AndrewJCuff

@Rainmaker1973 Venice is the Bruges of the South.

Massimo
@Rainmaker1973

The medieval architecture in Bruges, Belgium, is mostly intact, making it one of the best-preserved medieval towns in Europe.

Its intricate network of canals has led many to describe the city as the Venice of the North.
https://t.co/yfaS9cue8y

Fr May 3 2024 19 GMT+0000 Coordinated Universal Time

Fr May 3 2024 19 GMT+0000 Coordinated Universal Time

This is a page generated by the Internet Archive's Wayback Machine from Twitter/X post data Display JSON.

Andrew Cuff **Andrew Cuff**
@AndrewJCuff

@RyderSelmi *learns basic GPT prompts *

Ok I went to law school

Ryder Selmi
@RyderSelmi

I used to mock lawyers and them being the bulk of political candidates.

Seems we should probably all pivot and go to law school for our second act. Might be important.

Fri May [illegible] 2024 [illegible] 8 GMT+0000 Coordinated Universal Time

Fri May [illegible] 2024 [illegible] 5:24 GMT+0000 Coordinated Universal Time

This is a page generated by the Internet Archive's Wayback Machine from Twitter/X post data Display JSON.

Andrew Cuff
Andrew Cuff
@AndrewJCuff

Arts and Culture:
Washington, DC unveils new autism awareness monument in Smithsonian Gardens.

Fri May [illegible] 24 21:2[illegible] GMT [illegible] Coordinated Universal Time

This is a page generated by the Internet Archive?s Wayback Machine from Twitter/X post data Display JSON.

Andrew Cuff

Andrew Cuff
@AndrewJCuff

We are entering a new age of political punditry. Gone are the days of Hannity making shit up. This is 2CB Prophecy.

Second City Bureaucrat
@CityBureaucrat

I've never said Drumpf is Done and am not yet prepared to. However, I strongly urge the Trump team to take seriously Biden's use of the R1b shit-eating grin. This signals a significant escalation in the game. https://t.co/1yZQNLDXL8

[illegible] GMT+0000 Coordinated Universal Time

[illegible] GMT+0000 Coordinated Universal Time

This is a page generated by the Internet Archive's Wayback Machine from Twitter/X post data Display JSON.

Andrew Cuff **Andrew Cuff**
@AndrewJCuff

@RyderSelmi This is because Armenians run the world.

Ryder Selmi
@RyderSelmi

Very obvious that Wall Street has told the libs to back off El Salvador a bit because they're paying down debt and are a trusted borrower now.

You can dramatically change social & cultural policy as long as you have good monetary policy. Investment opportunities trump all. Woke... https://t.co/nJZkRe2pLU

Sat Jun 01 2024 18:5[illegible] GMT+0000 Coordinated Universal Time

Sat Jun 01 2024 18:52:58 GMT+0000 Coordinated Universal Time

This is a page generated by the Internet Archive's Wayback Machine from Twitter/X post data Display JSON.

Andrew Cuff
@AndrewJCuff

@bronzeagemantis @StephenM Endorsed

Bronze Age Pervert
@bronzeagemantis

@StephenM Ser you come on Caribbean Rhythms number one reggae beats tropical show to talk Trump conviction and countermeasure and many such thing ...pls slide into my dms

[illegible] GMT+0000 Coordinated [illegible]

[illegible] GMT+0000 Coordinated [illegible]

This is a page generated by the Internet Archive's Wayback Machine from Twitter/X post data Display JSON.

Andrew Cuff
Andrew Cuff
@AndrewJCuff

@Smith_WessonInc Not telling I want you to be surprised

Smith & Wesson Inc.
@Smith_WessonInc

what's the best S&W concealed carry?
https://t.co/QcBSAojCmD

Saturday 01 January 2024 at 09:00:00 GMT+00:00 Coordinated Universal Time

Saturday 01 January 2024 at 09:01:10 GMT+00:00 Coordinated Universal Time

This is a page generated by the Internet Archive's Wayback Machine from Twitter/X post data Display JSON.

Andrew Cuff
@AndrewJCuff

@ARKloster @bronzeagemantis @StephenM @America1stLegal It's time

> **Andrew Kloster**
> @ARKloster
>
> @bronzeagemantis @StephenM @America1stLegal make this happen
>
> [illegible] GMT+0000 Coordinated Universal Time
>
> [illegible] GMT+0000 Coordinated Universal Time

This is a page generated by the Internet Archive's Wayback Machine from Twitter/X post data Display JSON.

Andrew Cuff

Andrew Cuff
@AndrewJCuff

When you spend your whole life telling people "don't bother me right now I'm reading" until you get famous for it and they erect a monument to remember you

Sat Jun 11 2024 [illegible] GMT+0000 (Coordinated Universal Time)

This is a page generated by the Internet Archive's Wayback Machine from Twitter/X post data Display JSON.

Andrew Cuff **Andrew Cuff** @AndrewJCuff

I regret to inform you that Encyclopedia Brittania is now run by woke illiterates

Britannica @Britannica Follow

Yes, we've already updated his bio.

4:49 PM · 30 May 24 · **6M** Views

14.4K Reposts **1,883** Quotes **125K** Likes

2,435 Bookmarks

Lorena Bazay @lbazay · 1d
Replying to @Britannica
May 30, 20204?

Donald Trump (born June 14, 1946, New York, New York, U.S.) is the 45th president of the United States (2017–21) and the likely Republican nominee in the U.S. presidential election of 2024. On May 30, 20204, Trump became the first former president to be convicted

56 203 5.8K 310K

Britannica @Britannica · 1d
Fixed-thank you!

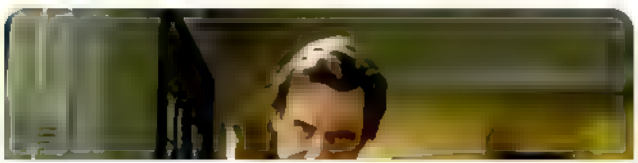

Saturn 3 · 074 21 3, 08 GMT 0000 Coordinated Universal Time

This is a page generated by the Internet Archive's Wayback Machine from Twitter/X post data Display JSON.

Andrew Cuff

Andrew Cuff
@AndrewJCuff

@Babygravy9 You have to feel bad for every hardworking trade unionist guy who ever fell for it.

RAW EGG NATIONALIST
@Babygravy9

Communism is, was and always will be gay race communism. https://t.co/Ntod7Lr11q

Sat, Jun 01 2024 [illegible] GMT+0000 Coordinated Universal Time

Sat, Jun 01 2024 [illegible] 5:58 GMT+0000 Coordinated Universal Time

This is a page generated by the Internet Archive's Wayback Machine from Twitter/X post data Display JSON.

Andrew Cuff
@AndrewJCuff

Is this public choice theory

Sun Jun 22 04:52:49 GMT 2025 Coordinated Universal Time

This is a page generated by the Internet Archive's Wayback Machine from Twitter/X post data Display JSON.

Andrew Cuff **Andrew Cuff**
@AndrewJCuff

This sounds like something the IRS or FBI would say.

St. Thomas Aquinas
@Aquinas_Quotes

Lying is a cause of death.

Tue Ap[illegible] 10:4[illegible] 1:00 GMT-0000 Coordinated Universal Time

Sun Jun 0[illegible] 4:2[illegible] GMT+0[illegible] Coordinated Universal Time

This is a page generated by the Internet Archive's Wayback Machine from Twitter/X post data Display JSON.

Andrew Cuff

Andrew Cuff
@AndrewJCuff

Who is Fauci talking about? Wrong answers only

Mon Jun 0 2024 19:18 GMT+0900 Coordinated Universal Time

This is a page generated by the Internet Archive's Wayback Machine from Twitter/X post data Display JSON.

Andrew Cuff
@AndrewJCuff

@realbriankemple Very possible.

Brian Kemple
@realbriankemple

@AndrewJCuff Jim Croce. https://t.co/0i3QG2uhlE

This is a page generated by the Internet Archive's Wayback Machine from Twitter/X post data Display JSON.

This is a page generated by the Internet Archive?s Wayback Machine from Twitter/X post data Display JSON.

Andrew Cuff

Andrew Cuff
@AndrewJCuff

@ARKloster millions of black squares suddenly cried out, and were suddenly silenced

Andrew Kloster
@ARKloster

@AndrewJCuff George Floyd

Mon Jun 03 2024 19:46:06 GMT+0000 Coordinated Universal Time

Mon Jun 03 2024 19:58:59 GMT+0000 Coordinated Universal Time

This is a page generated by the Internet Archive's Wayback Machine from Twitter/X post data Display JSON.

Andrew Cuff

Andrew Cuff
@AndrewJCuff

@GraduatedBen just mashing that death button

Dr. Ben Braddock
@GraduatedBen

@AndrewJCuff Me

[illegible] 38 GMT+0[illegible] Coordinated Universal Time

[illegible] 45 GMT+[illegible] Coordinated Universal Time

This is a page generated by the Internet Archive's Wayback Machine from Twitter/X post data Display JSON.

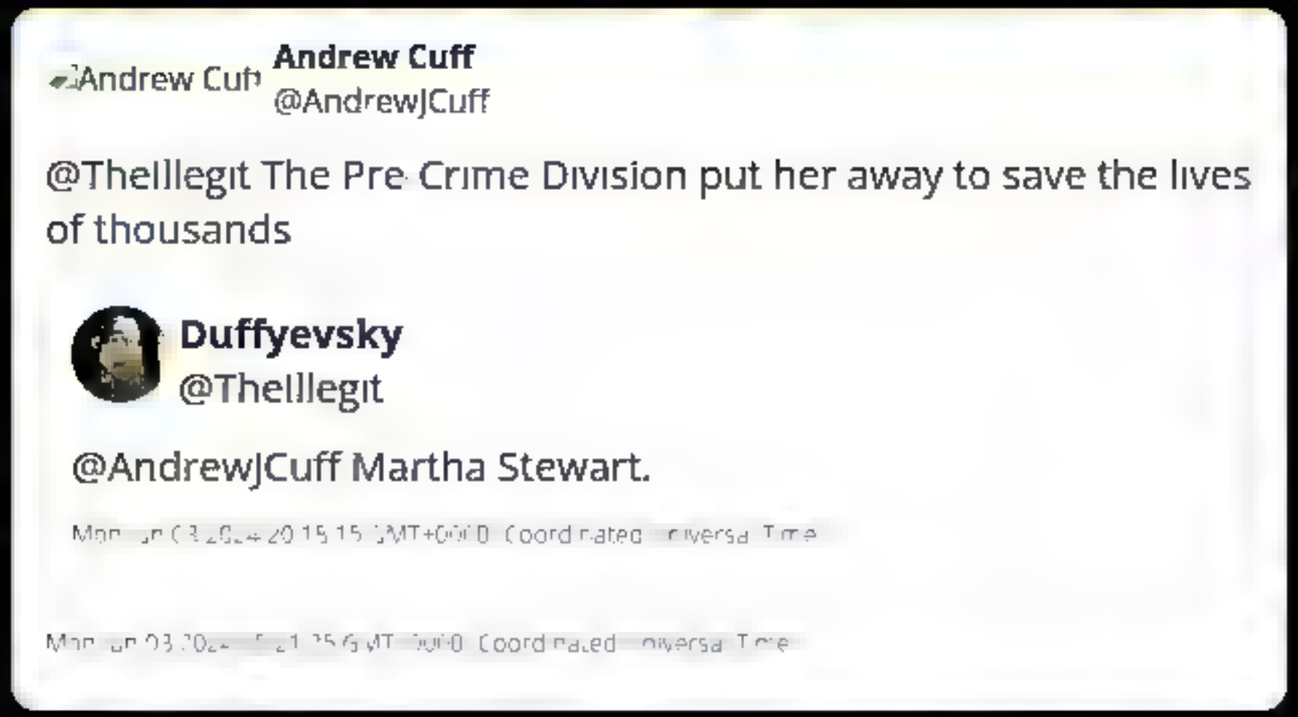

Andrew Cuff
@AndrewJCuff

@TheIllegit The Pre Crime Division put her away to save the lives of thousands

Duffyevsky
@TheIllegit

@AndrewJCuff Martha Stewart.

Mon Jan 03 2024 20:15:15 GMT+0000 Coordinated Universal Time

Mon Jan 03 2024 [illegible] GMT+0000 Coordinated Universal Time

This is a page generated by the Internet Archive's Wayback Machine from Twitter/X post data Display JSON.

Andrew Cuff

Andrew Cuff
@AndrewJCuff

I'm all for anonymity but if Reddit users were forced to use their pictures before offering advice, it would save everyone a lot of time

Tue Jun 04 2024 11:50 AM +00 Coordinated Universal Time

This is a page generated by the Internet Archive's Wayback Machine from Twitter/X post data Display JSON.

Andrew Cuff
@AndrewJCuff

When you launch a new product, it's good when the product is actually NEW.

Take a look at something unique from @ZorpZK. And subscribe to their blog on nockchain dot org.

> **Zorp**
> @ZorpZK
>
> just published a guide to understanding @nockchain's Fair Launch https://t.co/JGGxOEPwOh
>
> Tue Jan 04 2024 [illegible] GMT+0000 Coordinated Universal Time

Tue Jan 04 2024 [illegible] GMT+0000 Coordinated Universal Time

This is a page generated by the Internet Archive's Wayback Machine from Twitter/X post data Display ,SON.

Andrew Cuff
Andrew Cuff
@AndrewJCuff

RT @Aristos_Revenge: Some of these Human Rights Campaign ads are really off the chain

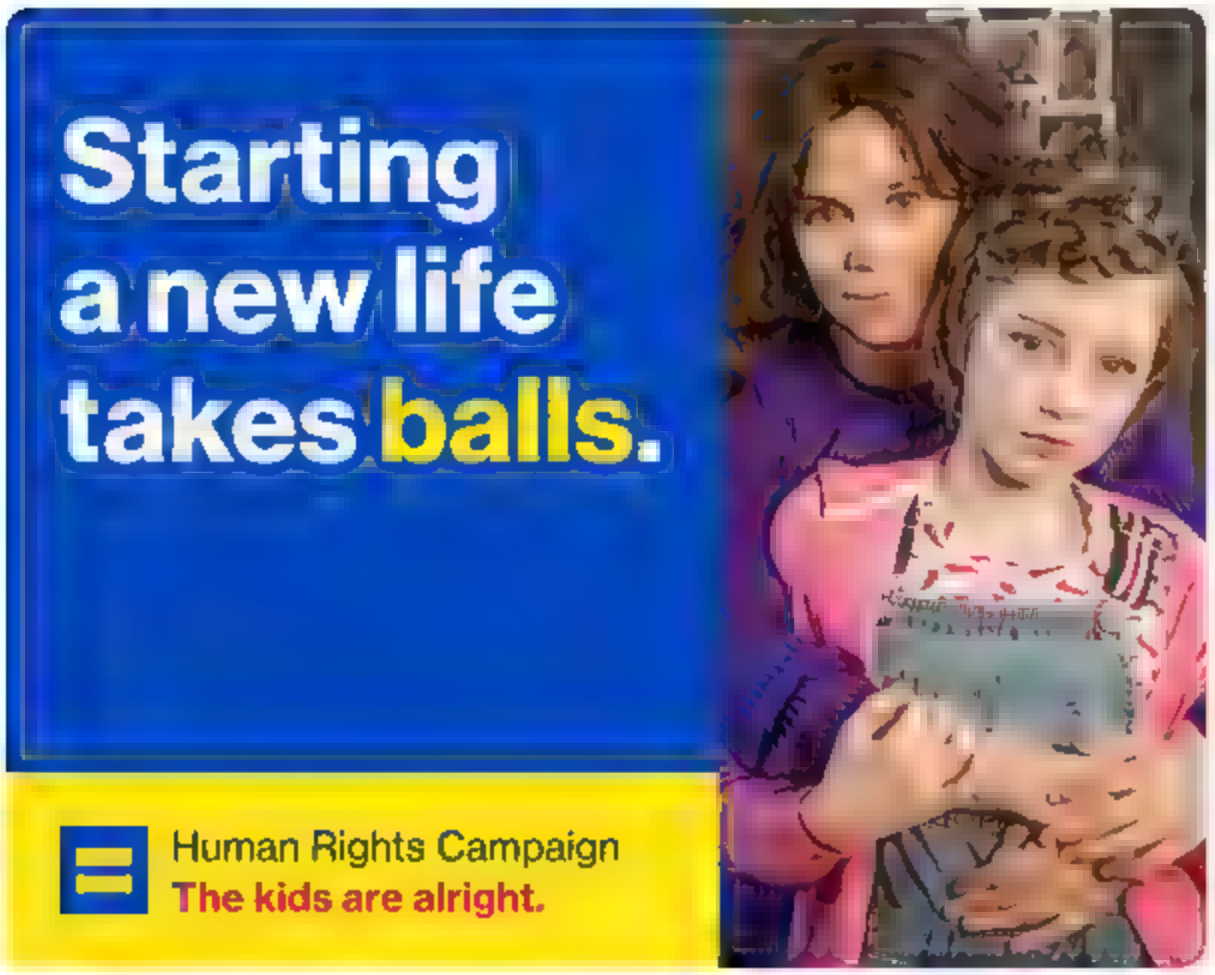

Aristophanes
@Aristos_Revenge

Some of these Human Rights Campaign ads are really off the chain https://t.co/aQAHehwL3m

[illegible] GMT Coordinated [illegible]

[illegible] GMT Coordinated [illegible]

This is a page generated by the Internet Archive's Wayback Machine from Twitter/X post data Display JSON.

Andrew Cuff
@AndrewJCuff

@ConquestTheory Geopolitical savvy is mistaken for Bolshevism by those who only understand geopolitics as a shell game for Bolsheviks.

Adam Johnston
@ConquestTheory

My favorite is the ridiculous notion that Putin wants to, and can, resurrect the Soviet Union. https://t.co/lAyEqDINuc

Wednesday, 20 November 2024 00:24:37 GMT+00:00 Coordinated Universal Time

Wednesday, 20 November 2024 00:36:52 GMT+00:00 Coordinated Universal Time

This is a page generated by the Internet Archive's Wayback Machine from Twitter/X post data Display JSON.

Andrew Cuff

Andrew Cuff
@AndrewJCuff

@FischerKing64 Originalism is a tool of the priestly class, like any other wordcel hermeneutic.

FischerKing
@FischerKing64

Opponents of orginalism when it comes to the Second Amendment say 'the founders thought of single shot hunting rifles, not machine guns or nuclear weapons.'

They're right.

And the founders also thought of the First Amendment as pamphlets and newspaper editorials on politics....

Wed Jun 05 2024 11:01:18 GMT+0000 Coordinated Universal Time

Wed Jun 05 2024 11:03:41 GMT+0000 Coordinated Universal Time

This is a page generated by the Internet Archive?s Wayback Machine from Twitter/X post data Display ,SON.

Andrew Cuff

Andrew Cuff
@AndrewJCuff

View from my white fortress:

Second City Bureaucrat
@CityBureaucrat

Men are quiet quitting and retiring to their white fortresses

Wed Jun 05 2024 02:54:54 GMT+0000 (Coordinated Universal Time)

Wed Jun 05 2024 02:30:20 GMT+0000 (Coordinated Universal Time)

This is a page generated by the Internet Archive's Wayback Machine from Twitter/X post data Display JSON.

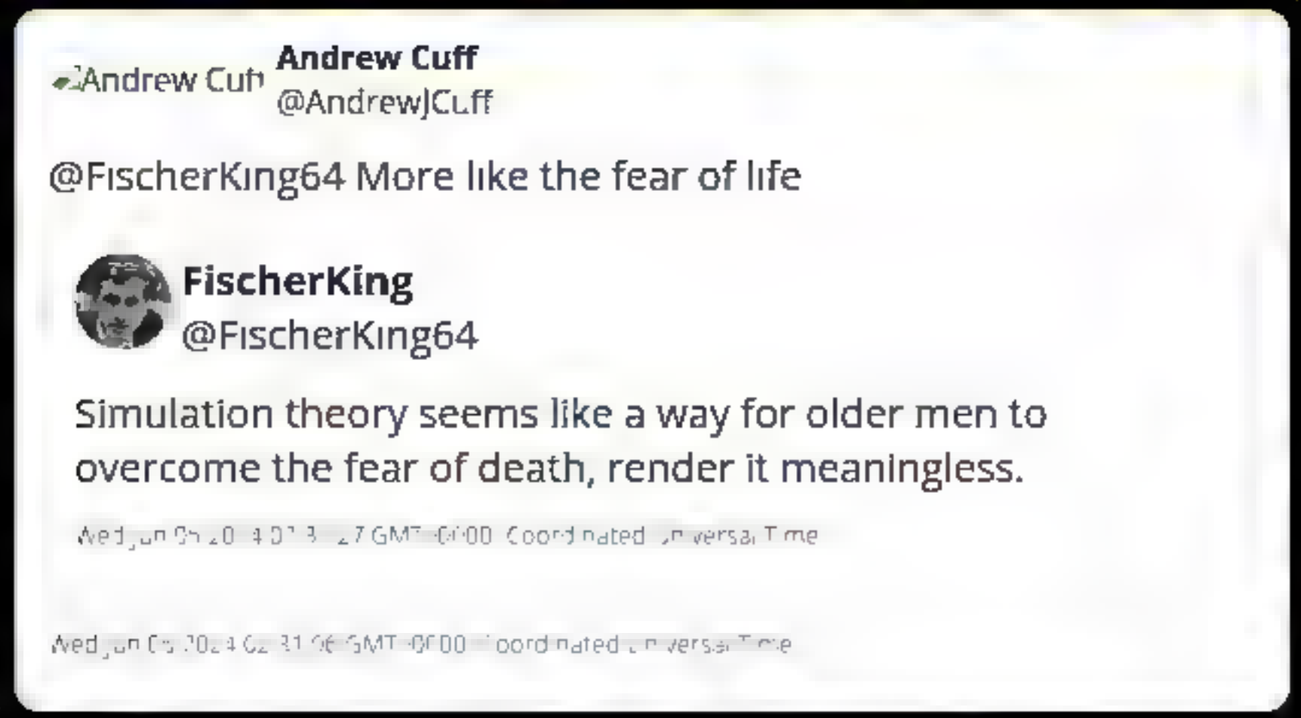

This is a page generated by the Internet Archive's Wayback Machine from Twitter/X post data Display JSON.

Andrew Cuff

Andrew Cuff
@AndrewJCuff

@LokiJulianus "When Biden attacks his driver, he wins."

Just Loki
@LokiJulianus

According to an anonymous national security official whose job depends on you believing this: behind closed doors, Biden is a towering edifice of intellectual rigor with a razor sharp attention to detail who routinely outshines aides 1/4th his age.

Wed Jun 05 2024 14:00:27 GMT+0000 (Coordinated Universal Time)

Wed Jun 05 2024 15:25:59 GMT+0000 (Coordinated Universal Time)

This is a page generated by the Internet Archive's Wayback Machine from Twitter/X post data Display JSON.

Andrew Cuff
Andrew Cuff
@AndrewJCuff

@oren_cass @CatoInstitute The finance-ization of our economy has made numbers go up but created severe fragility for our national industry.

> **Oren Cass**
> @oren_cass
>
> Honored to be quote of the week! But puzzled by premise... this is an oft-confused but not controversial point.
>
> Exchanging dollars for an already-created asset on the secondary market isn't real investment in the macroeconomic sense. Does anyone @CatoInstitute think otherwise? https://t.co/F34MpaTqQU
>
> Wed Jul 24 [illegible] GMT+0000 (Coordinated Universal Time)

Wed Jul 24 [illegible] GMT+0000 (Coordinated Universal Time)

This is a page generated by the Internet Archive's Wayback Machine from Twitter/X post data Display JSON.

Andrew Cuff

Andrew Cuff
@AndrewJCuff

proud of you, Taylor Lorenz

Senior Ladies Are Refusing to Go Soft

In their 50s and beyond, women are boxing, bodybuilding and lifting barbells

6 min read

Tue, 1 Oct 20[illegible] 4:40:29 GMT+0000 (Coordinated Universal Time)

This is a page generated by the Internet Archive's Wayback Machine from Twitter/X post data Display JSON.

Andrew Cuff
@AndrewJCuff

@Miskatonian__ Some libertarians are only lightly confused. They think they're living in 18th century Scotland, which is not as deep a confusion as (say) a communist.

Aleksandar Todorovski
@Miskatonian__

Can you make a difference between a Libertarian and a deeply confused person?

Tue [illegible] GMT Coordinated Universal Time

Tue [illegible] GMT+0000 Coordinated Universal Time

This is a page generated by the Internet Archive's Wayback Machine from Twitter/X post data Display JSON.

Andrew Cuff
@AndrewJCuff

President-Elect Trump deports 80 million
Auron: "they'll be back tho"

Auron MacIntyre
@AuronMacintyre

If you get a Nixon-style electoral landslide expect a Nixon-style deep state coup https://t.co/vE8dkHBrMo

Tue [illegible] GMT+0000 Coordinated Universal Time

Thu [illegible] GMT+0[illegible] Coordinated Universal Time

This is a page generated by the Internet Archive's Wayback Machine from Twitter/X post data Display JSON.

Andrew Cuff
@AndrewJCuff

RT @ARKloster: Trump didn't attack the Heritage / @amrenewctr etc "Project 2025."

He defanged a stupid left wing meme and wished P25 luck....

> **Andrew Kloster**
> @ARKloster
>
> Trump didn't attack the Heritage / @amrenewctr etc "Project 2025."
>
> He defanged a stupid left wing meme and wished P25 luck.
>
> He's the boss. It's his campaign, and his administration. P25 should be influential, but it's not "mean" or anti conservative of Trump.
>
> [illegible] Coordinated Universal Time

[illegible] GMT+0 Coordinated Universal Time

This is a page generated by the Internet Archive's Wayback Machine from Twitter/X post data Display JSON.

Andrew Cuff
Andrew Cuff
@AndrewJCuff

Old books posting L's

Sat, 16 2 24 0 8 0 GMT+0000 Coordinated Universal Time

This is a page generated by the Internet Archive's Wayback Machine from Twitter/X post data Display JSON.

Andrew Cuff
@AndrewJCuff

RT @bog_beef: The official in PA who urged fellow democrats to k*** any family members who might vote for Trump had a surprising reason for...

stricture
@bog_beef

The official in PA who urged fellow democrats to k*** any family members who might vote for Trump had a surprising reason for saying that. https://t.co/0TCrXfhiNt

[illegible] 53:52 GMT [illegible] Coordinated [illegible]

[illegible] 5:34 GMT [illegible] Coordinated [illegible]

This is a page generated by the Internet Archive's Wayback Machine from Twitter/X post data Display JSON.

Andrew Cuff
@AndrewJCuff

@nick_lindquist I actually thought that was rather high quality misgendering

nick "lindy"quist
@nick_lindquist

this non binary person was explaining how if you're christian or you support trump, you shouldn't follow. i thanked the dude for giving me heads up! https://t.co/Gvf53KzHeg

Mon [illegible] 08 [illegible] GMT 0000 Coordinated Universal Time

Mon [illegible] 08 [illegible] GMT+0000 Coordinated Universal Time

INTERNET ARCHIVE
WEB TEXT VIDEO AUDIO SOFTWARE IMAGE
SIGN UP LOG IN UPLOAD
Search

DONATE

INTERNET ARCHIVE
WayBackMachine

Sorry.

This snapshot cannot be displayed due to an internal error

The Wayback Machine is an initiative of the Internet Archive, a 501(c)(3) non-profit, building a digital library of Internet sites and other cultural artifacts in digital form. Other projects include Open Library & archive-it.org

Your use of the Wayback Machine is subject to the Internet Archive's Terms of Use

This is a page generated by the Internet Archive's Wayback Machine from Twitter/X post data Display JSON.

Andrew Cuff

Andrew Cuff
@AndrewJCuff

Very good hostile biography of one of Wiki's "apex preditors" - a leftist with an axe to grind.

Wikipedia is one of the leading data sources that trains LLMs.

Gurwinder
@G_S_Bhogal

Many think Wikipedia is objective because "anyone" can edit it. In fact, edits are gatekept by cliques of activists who use the platform to disguise their political views as knowledge and sneak them into our minds. Here's an account of one such gatekeeper. https://t.co/ixBrmUBCRD

Thu [illegible] GMT+0000 Coordinated Universal Time

Thu [illegible] 2024 11:09:0[illegible] GMT+0000 Coordinated Universal Time

This is a page generated by the Internet Archive's Wayback Machine from Twitter/X post data Display JSON.

Andrew Cuff

Andrew Cuff
@AndrewJCuff

Thu [illegible] 1 2024 [illegible] 41:18 GMT [illegible]0000 Coordinated Universal Time

This is a page generated by the Internet Archive's Wayback Machine from Twitter/X post data Display JSON.

Andrew Cuff
Andrew Cuff
@AndrewJCuff

Spy novel set in September 1927 during the World Chess Championship in Buenos Aires.

A Soviet plot to kidnap Argentine relativity physicist Jakob Laub, foiled by Nazis, White Russian emigres, and the Vatican.

ALEKHINE CAPABLANCA *y el árbitro del encuentro, doctor Carlos A. Querencio, en el momento de iniciarse el match en el Club Argentino de Ajedrez, 1 de septiembre de 1927. Separaba ya entonces a ambos hombres una acerba rivalidad, que llegó en los años siguientes a tomar visos de encono.*

Thu, Jul 1 [illegible] 0:24:15 [illegible] GMT+[illegible] Coordinated Universal Time

This is a page generated by the Internet Archive's Wayback Machine from Twitter/X post data Display JSON.

This is a page generated by the Internet Archive's Wayback Machine from Twitter/X post data Display JSON.

Andrew Cuff
Andrew Cuff
@AndrewJCuff

By not plagiarizing, white women contribute to inequality among faculty.

LMAO @realchrisrufo.

> But we did not "target" black women. We examined Jennifer Hochschild's work, for example, and did not find plagiarism. (In fact, Hochschild's failure to plagiarize is contributing to the white-black plagiarism disparity at Harvard, and by her logic, is bolstering a white-supremacist narrative.)

Th[illegible] 0:4 13:41:29 GMT+[illegible] Coordinated Universal Time

This is a page generated by the Internet Archive's Wayback Machine from Twitter/X post data Display JSON.

Andrew Cuff **Andrew Cuff**
@AndrewJCuff

@KeenanPeachy As a famous rabbi once said, "Why not both?"

Peachy Keenan
@KeenanPeachy

Is this campaign supposed to reduce anti-semitism, or increase it? Can't tell. https://t.co/W4My2lfagE

Thu [illegible] 2024 15:2[illegible]:09 GMT+0000 Coordinated Universal Time

Thu [illegible] 2024 13:42:18 GMT+0000 Coordinated Universal Time

This is a page generated by the Internet Archive's Wayback Machine from Twitter/X post data Display JSON.

Andrew Cuff **Andrew Cuff**
@AndrewJCuff

RT @realchrisrufo: It's true: by failing to plagiarize, Harvard's white African-American studies professor, @Jenniferhochsc2, is contributi...

Christopher F. Rufo
@realchrisrufo

It's true: by failing to plagiarize, Harvard's white African-American studies professor, @Jenniferhochsc2, is contributing to racial disparities in plagiarism. She is the new face of white supremacy. https://t.co/34Bkf6tiJF

Thu [illegible] 2024 15:4[illegible]47 GMT+0000 Coordinated Universal Time

Thu [illegible] 2024 13:4[illegible]29 GMT+0000 Coordinated Universal Time

This is a page generated by the Internet Archive's Wayback Machine from Twitter/X post data Display JSON.

Andrew Cuff
@AndrewJCuff

@RogueScholarPr There's this inconvenient moment in the gospels where Christ himself says action is inferior (story of Martha and Mary).

Action is often correct choice but not fundamentally superior

> **Rogue Scholar Press**
> @RogueScholarPr
>
> It is a failing of historical Christianity that it never proclaimed the superiority of action to contemplation and renunciation. The irony though is that despite this proclamation of the Bhagavad Gita, India is a far more renunciate and world-denying culture than Christian Europe
> https://t.co/A389YVIT2h
>
> [illegible] GMT+0000 Coordinated Universal Time

[illegible] GMT+0000 Coordinated Universal Time

This is a page generated by the Internet Archive's Wayback Machine from Twitter/X post data Display JSON.

Andrew Cuff
Andrew Cuff
@AndrewJCuff

inspiration for @ProjectLincoln

>
> **Auron MacIntyre**
> @AuronMacintyre
>
> Just this once I will not complain about the Netflixing of history https://t.co/KS716EC2Yn
>
> [illegible] GMT+0100 [illegible]
>
> [illegible] GMT+0000 [illegible]

This is a page generated by the Internet Archive's Wayback Machine from Twitter/X post data Display JSON.

Andrew Cuff
@AndrewJCuff

guys just LOOK what's on page 1 of this. Extreme

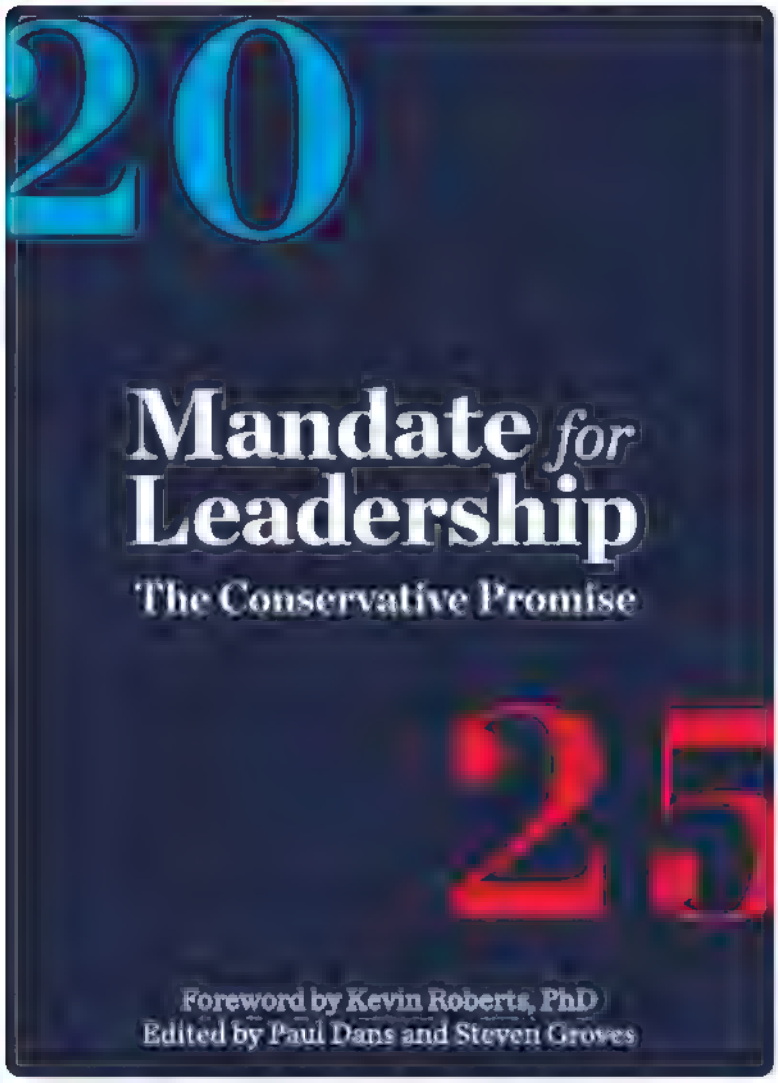

INTERNET ARCHIVE
WEB TEXT VIDEO AUDIO SOFTWARE IMAGE
SIGN UP LOG IN UPLOAD
Search

DONATE

INTERNET ARCHIVE
WayBackMachine

Sorry.

This snapshot cannot be displayed due to an internal error

The Wayback Machine is an initiative of the Internet Archive, a 501(c)(3) non-profit, building a digital library of Internet sites and other cultural artifacts in digital form. Other projects include Open Library & archive-it.org

Your use of the Wayback Machine is subject to the Internet Archive's Terms of Use

This is a page generated by the Internet Archive's Wayback Machine from Twitter/X post data Display JSON.

Andrew Cuff
@AndrewJCuff

Also, consider that the type of intelligence college graduates are optimized for is much more likely to be replaced by AI for entry-level jobs.

Lomez
@L0m3z

In practice college graduates are in fact much dumber than the median IQ non-college grad, since the former has the delusion of thinking she is smarter. https://t.co/QNeR83Pk5X

This is a page generated by the Internet Archive's Wayback Machine from Twitter/X post data Display JSON.

Andrew Cuff
@AndrewJCuff

The volunteer firefighters festival in Stahlstown is going to end like the ambush scene from Kingdom of Heaven

Fr[illegible] GMT+0000 Coordinated Universal Time

This is a page generated by the Internet Archive's Wayback Machine from Twitter/X post data Display JSON.

Andrew Cuff
@AndrewJCuff

@ConquestTheory That's actually @KevinRobertsTX under the helmet yes.

> **Adam Johnston**
> @ConquestTheory
>
> Behind-the-scenes footage of Project 2025 training.
> https://t.co/GrR92Q0zBK
>
> [illegible] Coordinated Universal Time

[illegible] GMT+0 Coordinated Universal Time

This is a page generated by the Internet Archive's Wayback Machine from Twitter/X post data Display JSON.

Andrew Cuff
@AndrewJCuff

RT @Starlink: Starlink is ideal for rural locations, especially for connecting farmers with high speed internet

Starlink
@Starlink

Starlink is ideal for rural locations, especially for connecting farmers with high speed internet https://t.co/mhqulOy9bD

[illegible] Coordinated Universal Time

[illegible] 23 GMT+0000 (Coordinated Universal Time

This is a page generated by the Internet Archive's Wayback Machine from Twitter/X post data Display JSON.

Andrew Cuff

Andrew Cuff
@AndrewJCuff

sharp intake of breath at the sudden and poignant smell of 2002

I,Hypocrite
@Iporiginalg

_ https://t.co/Tsz9xdkpLi

Sa[illegible] 1[illegible] 20[illegible] 4[illegible] 14 GMT-0000 Coordinated Universal Time

Sa[illegible] 3 2024 14 12:04 GMT-0000 Coordinated Universal Time

This is a page generated by the Internet Archive's Wayback Machine from Twitter/X post data Display JSON.

This is a page generated by the Internet Archive's Wayback Machine from Twitter/X post data Display JSON.

Andrew Cuff
@AndrewJCuff

@CurtMills The union organizers his admin paid off are cheering for him at a rally? This changes everything

> **Curt Mills**
> @CurtMills
>
> This Michigan rally rn is raucously pro Biden. Engulfed by a phalanx of 'Mo Town is Joe Town' signs. Overwhelmingly African American. Heavy union presence. Screaming 'I am running.' Citing the Marist poll
>
> Not a popular view, but: this guy doesn't seem like he's going to quit!
>
> [illegible] Coordinated Universal Time
>
> [illegible] Coordinated Universal Time

This is a page generated by the Internet Archive's Wayback Machine from Twitter/X post data Display JSON.

Andrew Cuff **Andrew Cuff**
@AndrewJCuff

RT @A1Policy: Pray for President Trump.

America First Policy Institute
@A1Policy

Pray for President Trump. https://t.co/8KAJkSlmY6

Sat [illegible] Coordinated Universal Time

Sat [illegible] Coordinated Universal Time

This is a page generated by the Internet Archive's Wayback Machine from Twitter/X post data Display JSON.

INTERNET ARCHIVE
WEB TEXT VIDEO AUDIO SOFTWARE IMAGE
SIGN UP LOG IN UPLOAD
Search
DONATE
INTERNET ARCHIVE
WayBackMachine

Sorry.

This snapshot cannot be displayed due to an internal error

The Wayback Machine is an initiative of the Internet Archive, a 501(c)(3) non-profit, building a digital library of Internet sites and other cultural artifacts in digital form. Other projects include Open Library & archive-it.org

Your use of the Wayback Machine is subject to the Internet Archive's Terms of Use

This is a page generated by the Internet Archive's Wayback Machine from Twitter/X post data Display JSON.

Andrew Cuff
@AndrewJCuff

Sorry doesn't cut it.

Gavin Newsom
@GavinNewsom

Violence has NO place in our democracy. My thoughts are with President Trump and everyone impacted at the rally today.

[illegible] GMT [illegible]

[illegible] GMT [illegible]

This is a page generated by the Internet Archive's Wayback Machine from Twitter/X post data Display JSON.

Andrew Cuff
Andrew Cuff
@AndrewJCuff

For those who think the TSA keeps you safe on your flight

NO BAGS OR PURSES ALLOWED.

*** Clear plastic water bottles and small umbrellas *WITHOUT A METAL TIP* will be permitted for this event***

UNITED STATES SECRET SERVICE

Prohibited Items List

- Aerosols
- Alcoholic beverages
- Appliances (i.e. Toasters)
- Backpacks, bags, roller bags, suitcases, and bags exceeding size restrictions (12"x14"x5")
- Balloons
- Balls
- Banners, signs, placards
- Chairs
- Coolers
- Drones and other unmanned aircraft systems
- E-Cigarettes
- Explosives of any kind (including fireworks)
- Firearms
- Glass, thermal and metal containers

Sun [illegible] 4:20 [illegible] GMT+0000 Coordinated Universal Time

This is a page generated by the Internet Archive's Wayback Machine from Twitter/X post data Display JSON.

Andrew Cuff **Andrew Cuff**
@AndrewJCuff

If you want to know how this will impact the November election, watch the left's energy and enthusiasm intensify over coming days. Don't assume they'll be consumed by guilt.

Rod Dreher
@roddreher

A friend vacationing in Los Angeles is at Mann's Chinese Theater, and texted this to me just now. America is in a new place now. https://t.co/4xGDMvOMKf

Sat [illegible] 24 [illegible] 5[illegible]:44 GMT [illegible] Coordinated Universal Time

Sun [illegible] 24 00 1[illegible] GMT+[illegible] Coordinated Universal Time

This is a page generated by the Internet Archive's Wayback Machine from Twitter/X post data Display JSON.

Andrew Cuff

Andrew Cuff
@AndrewJCuff

Sun [illegible] 2024 01:1[illegible]:4[illegible] GMT+[illegible] Coordinated Universal Time

This is a page generated by the Internet Archive's Wayback Machine from Twitter/X post data Display JSON.

Andrew Cuff

Andrew Cuff
@AndrewJCuff

@MHowellTweets @jasoninthehouse @RepCummings Day 1 investigation of this debacle.

Mike Howell
@MHowellTweets

2015 Bipartisan report from @jasoninthehouse and the late @RepCummings

"The Secret Service: An Agency in Crisis"
https://t.co/YQkSVFfSsO

Sun [illegible] 19:05 GMT+0000 Coordinated Universal Time

Sun [illegible] 2024 [illegible] GMT+0000 Coordinated Universal Time

This is a page generated by the Internet Archive's Wayback Machine from Twitter/X post data Display JSON.

Andrew Cuff
@AndrewJCuff

@bradleydevlin @MZHemingway @SeanParnellUSA He's a real one

Bradley Devlin
@bradleydevlin

I ran into @SeanParnellUSA as we were all being evacuated from the grounds. Sean put a cool hand on my shoulder and said everything was going to be alright. An hour later, as I continued to interview rally goers, I watched Sean, in a full suit, help an older man who hurt his leg...
https://t.co/F77glOhJc3

[illegible] GMT [illegible] Coordinated Universal Time

[illegible] GMT [illegible] Coordinated Universal Time

This is a page generated by the Internet Archive's Wayback Machine from Twitter/X post data Display JSON.

Andrew Cuff
Andrew Cuff
@AndrewJCuff

RT @western_bester: To those thinking of trying to steal the election again:
More eyes will be on you this time and Trump has enough energ...

West Bestern
@western_bester

To those thinking of trying to steal the election again:
More eyes will be on you this time and Trump has enough energy to win despite your cheating. Do you really want to risk going to jail for 20 years? You might even get charged with treason, which is a capital offense.

Mon Jan 15 07:40:06 +0000 2024 Coordinated Universal Time

Mon Jan 15 2024 07:49:29 GMT+0000 (Coordinated Universal Time)

This is a page generated by the Internet Archive?s Wayback Machine from Twitter/X post data Display JSON.

Andrew Cuff

Andrew Cuff
@AndrewJCuff

@western_bester @husafell_stone For Biden?

West Bestern ??
@western_bester

To those thinking of trying to steal the election again: More eyes will be on you this time and Trump has enough energy to win despite your cheating. Do you really want to risk going to jail for 20 years? You might even get charged with treason, which is a capital offense.

Monday, 15 [illegible] GMT+0000 Coordinated Universal Time

Monday, 15 [illegible] GMT+0000 Coordinated Universal Time

This is a page generated by the Internet Archive's Wayback Machine from Twitter/X post data Display JSON.

Andrew Cuff
@AndrewJCuff

Hearing that this quote came from @PeteAguilar

Jake Tapper
@jaketapper

A senior House Democrat tells Axios: "We've all resigned ourselves to a second Trump presidency."
https://t.co/lKHFpE82Xg

[illegible] Coordinated Universal Time

[illegible] GMT+0 Coordinated Universal Time

This is a page generated by the Internet Archive?s Wayback Machine from Twitter/X post data Display JSON.

Andrew Cuff

Andrew Cuff
@AndrewJCuff

@western_bester @husafell_stone Imagine going to jail for your "leader" (a man in a vegetative state)

West Bestern ??
@western_bester

@AndrewJCuff @husafell_stone Yes

Mon, Jul 15, 2024 00:58:17 GMT+0000 Coordinated Universal Time

Mon, Jul 15, 2024 01:07:40 GMT+0000 Coordinated Universal Time

This is a page generated by the Internet Archive's Wayback Machine from Twitter/X post data Display JSON.

Andrew Cuff **Andrew Cuff**
@AndrewJCuff

@Partisan_O One foot in the grave
And one foot on the pedal

Lafayette Lee
@Partisan_O

A good night to all the rebels and real ones.

We are gonna win.

https://t.co/L6dZOqs6Xh

Mon [illegible] 5 2024 01:24:3[illegible] GMT+0000 Coordinated Universal Time

Mon [illegible] 15 [illegible] 24 01:26:[illegible]8 GMT+0000 Coordinated Universal Time

This is a page generated by the Internet Archive's Wayback Machine from Twitter/X post data Display JSON.

Andrew Cuff
@AndrewJCuff

@Michalis Vlahos @Partisan O It's a Tom Petty song - Tom Petty is more alive than the POTUS at this point

Michael Vlahos
@Michalis Vlahos

@AndrewJCuff @Partisan O As in "Weekend at Bernie's: The NASCAR Finish"?

Mon Jun 15 2020 13:40:08 GMT+0000 (Coordinated Universal Time)

Mon Jun 15 2020 14:14:41 GMT+0000 (Coordinated Universal Time)

This is a page generated by the Internet Archive's Wayback Machine from Twitter/X post data Display JSON.

Andrew Cuff
@AndrewJCuff

@langluigi_ But the Bible says "call no man father"

> **luigi**
> @langluigi_
>
> There is not one criticism of the Orthodox Church that couldn't be applied to the First Millennium Church.
>
> Icons, multiple patriarchal jurisdictions, small schisms between patriarchs, reliance on councils to resolve disputes, etc.
>
> Others can claim to be the biggest, or the...
> https://t.co/pJGjm90CYd
>
> Mon Aug 15 2022 14:08:38 GMT+0000 (Coordinated Universal Time)

Mon Aug 15 2022 14:47:56 GMT+0000 (Coordinated Universal Time)

This is a page generated by the Internet Archive's Wayback Machine from Twitter/X post data Display JSON.

Andrew Cuff
Andrew Cuff
@AndrewJCuff

At the first sign of less-than-total dominance, DC insiders turn tail and try to profit off their "disaster."

Who will win the 2024 US presidential election?

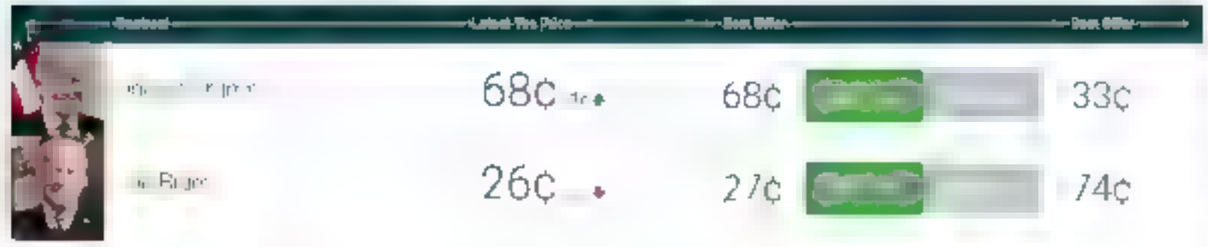

Mon, Jun 5, 2024 15:00:24 GMT+00:00 Coordinated Universal Time

This is a page generated by the Internet Archive's Wayback Machine from Twitter/X post data Display JSON.

Andrew Cuff
@AndrewJCuff

@baseballcrank "Appeaser of our enemies" please stick to baseball.

> **Dan McLaughlin**
> @baseballcrank
>
> He's a pro-Obamacare squish on domestic policy, an appeaser of our enemies on foreign policy, an unfaithful friend to pro-lifers, weak on the Constitution. He's entirely untrustworthy. Second only to Murkowski as the worst Republican in the Senate. https://t.co/ex9Wkue6ky
>
> Tue [illegible] GMT 0000 Coordinated Universal Time

Tue [illegible] GMT+0000 Coordinated Universal Time

This is a page generated by the Internet Archive's Wayback Machine from Twitter/X post data Display JSON.

INTERNET ARCHIVE
WEB TEXT VIDEO AUDIO SOFTWARE IMAGE
SIGN UP LOG IN UPLOAD
Search

DONATE

INTERNET ARCHIVE
WayBackMachine

Sorry.

This snapshot cannot be displayed due to an internal error

The Wayback Machine is an initiative of the Internet Archive, a 501(c)(3) non-profit, building a digital library of Internet sites and other cultural artifacts in digital form. Other projects include Open Library & archive-it.org

Your use of the Wayback Machine is subject to the Internet Archive's Terms of Use

This is a page generated by the Internet Archive's Wayback Machine from Twitter/X post data Display JSON.

Andrew Cuff
Andrew Cuff
@AndrewJCuff

@RyderSelmi Duophysite physiognomy undefeated.

Ryder Selmi
@RyderSelmi

Just a reminder, despite what you heard tonight.

Our one true God is Jesus Christ.

[illegible] Coordinated Universal Time

[illegible] Coordinated Universal Time

This is a page generated by the Internet Archive's Wayback Machine from Twitter/X post data Display JSON.

Andrew Cuff
@AndrewJCuff

America First Legal
@America1stLegal

/1 BREAKING

Following the attempted assassination of President Trump, we have launched over a dozen investigations into the federal government's activities before, during, and after July 13, 2024.

We are fighting to ensure the American people have full transparency.

READ: https://t.co/wJbSC4jRBB

Tue [illegible] GMT 0000 Coordinated Universal Time

Tue [illegible] GMT+0000 Coordinated Universal Time

This is a page generated by the Internet Archive's Wayback Machine from Twitter/X post data Display JSON.

Andrew Cuff

Andrew Cuff
@AndrewJCuff

@CovfefeAnon Fully agree

Covfefe Anon
@CovfefeAnon

I like Reagan but the reality is this

He was the last gasp of the McCarthyite "the problem is foreign subversion of the Soviet Union" school

Reagan defeated the USSR and that faction assumed that this would make the American left less poisonous and it didn't because their... https://t.co/oIeHhIX3sa https://t.co/3fWjpKIvhG

Mon Jul 15 2024 22:19:57 GMT+0000 Coordinated Universal Time

Tue Jul 16 2024 16:2[illegible] GMT+0000 Coordinated Universal Time

This is a page generated by the Internet Archive's Wayback Machine from Twitter/X post data Display JSON.

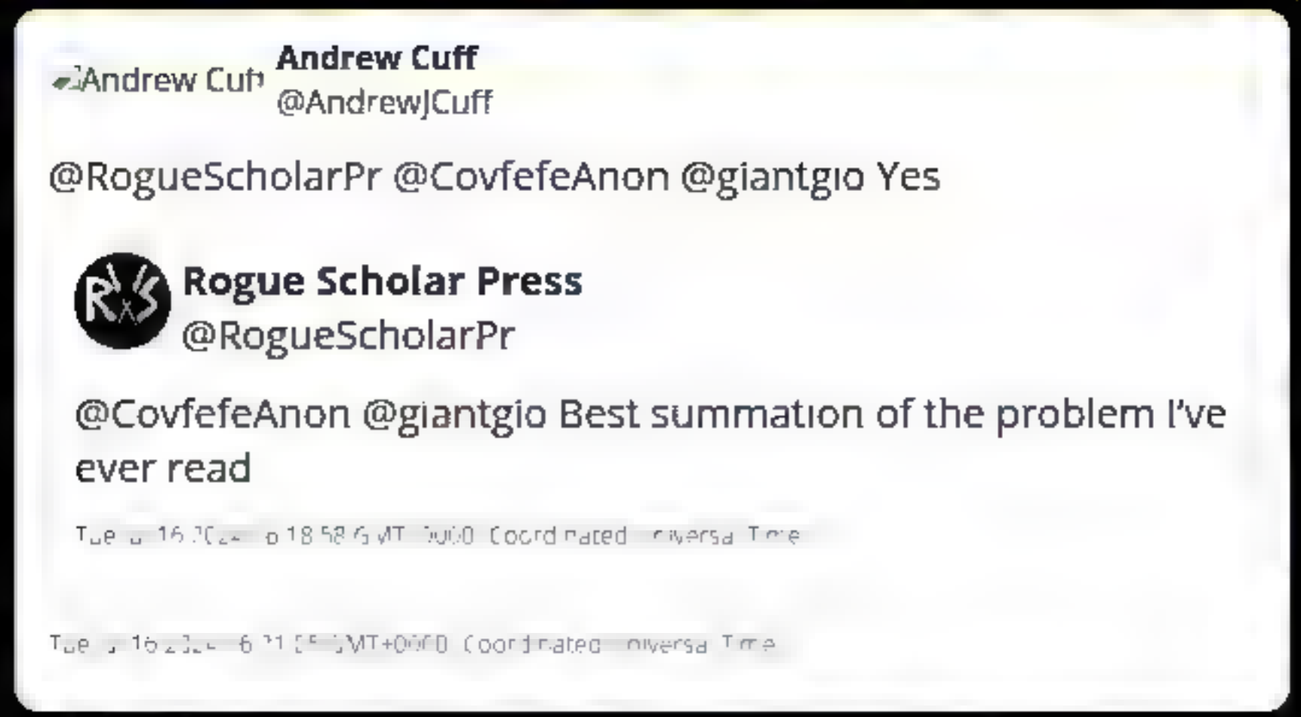

This is a page generated by the Internet Archive's Wayback Machine from Twitter/X post data Display JSON.

Andrew Cuff **Andrew Cuff**
@AndrewJCuff

Democrats are guilty of all the crimes they like to accuse Republicans.

The Calvin Coolidge Project
@TheCalvinCooli1

Just in: Democrat Senator Bob Menendez has been convinced by the Jury in his corruption trial. https://t.co/uB5zNGurXR

Tue Jul 16 2024 16:57:40 GMT+0000 (Coordinated Universal Time)

Tue Jul 16 2024 16:58:40 GMT+0000 (Coordinated Universal Time)

This is a page generated by the Internet Archive's Wayback Machine from Twitter/X post data Display JSON.

Andrew Cuff
@AndrewJCuff

RT @ToryAnarchist: This is a big week of foreign policy programming for @ISI and @ModAgeJournal—free New York event tonight, free one-day G...

Daniel McCarthy
@ToryAnarchist

This is a big week of foreign-policy programming for @ISI and @ModAgeJournal—free New York event tonight, free one-day Grand Strategy course Friday. Start here to understand New Right foreign policy. [1/4] https://t.co/CDEy87bJ78

Tue [illegible] GMT [illegible] Coordinated [illegible]

Tue [illegible] GMT+0000 Coordinated [illegible]

This is a page generated by the Internet Archive's Wayback Machine from Twitter/X post data Display JSON.

Andrew Cuff **Andrew Cuff**
@AndrewJCuff

@FistedFoucault

FbF
@FistedFoucault

Some of you people really, really need Jesus.

Wed, 17 [illegible] 13:38 GMT+00:00 Coordinated Universal Time

Wed, 17 [illegible] 40 GMT+00:00 Coordinated Universal Time

This is a page generated by the Internet Archive's Wayback Machine from Twitter/X post data Display JSON.

Andrew Cuff
Andrew Cuff
@AndrewJCuff

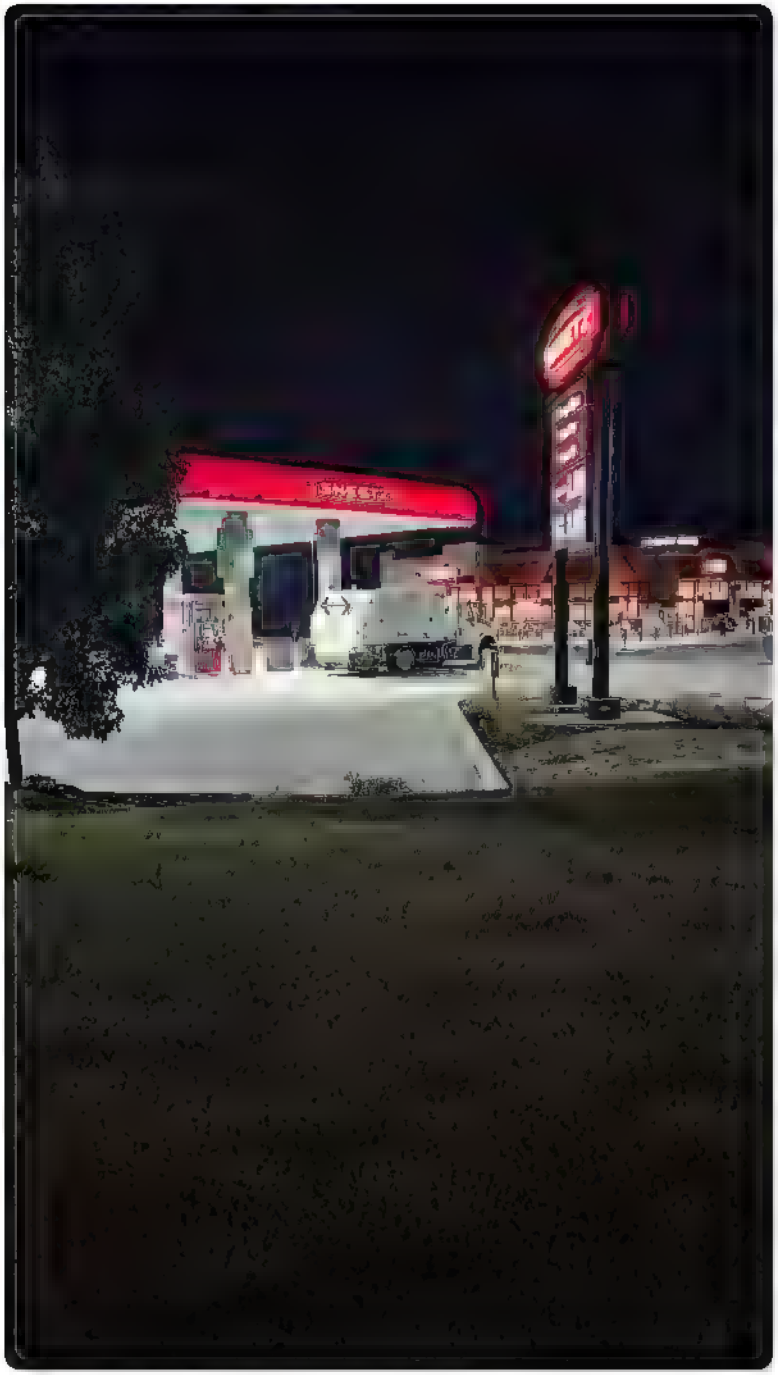

Wed, 17 2024 02:53:52 GMT+0000 Coordinated Universal Time

This is a page generated by the Internet Archive's Wayback Machine from Twitter/X post data Display JSON.

Andrew Cuff
@AndrewJCuff

@CFMcElwee I hope he likes Wawa.

Charles McElwee
@CFMcElwee

"The Trump campaign plans to park the Ohio Republican senator to Pennsylvania over the next four months"
https://t.co/qX5EpxtWab

Wed 7/24/24 14:46 GMT+0:00 Coordinated Universal Time

Wed 7/24/24 14:46 GMT+0:00 Coordinated Universal Time

This is a page generated by the Internet Archive's Wayback Machine from Twitter/X post data Display JSON.

Andrew Cuff **Andrew Cuff**
@AndrewJCuff

RT @riverswrites: On the #USSecretService

Esse quam videri — "To be, rather than to seem."

If gross incompetence can exist in an org pur...

Bill Rivers
@riverswrites

On the #USSecretService

Esse quam videri — "To be, rather than to seem."

If gross incompetence can exist in an org purportedly as no-fail as the USSS, where else? The nuclear enterprise? The banking system? Is *everything* only seeming vs. being effective, secure, reliable?

Wed Jul 17 2024 11:08:27 GMT+0000 Coordinated Universal Time

Wed Jul 17 2024 16:00:31 GMT+0000 Coordinated Universal Time

This is a page generated by the Internet Archive's Wayback Machine from Twitter/X post data. Display JSON.

Andrew Cuff

Andrew Cuff
@AndrewJCuff

Why would they admit that they are worried about this?

4 WASHINGTON LOCAL WEATHER U.S. & WORLD THE SCENE INVESTIGATIONS

Some of the local laws that District leaders fear could be affected by a Trump administration – which, in a federal takeover of the city, could enforce federal law – include:

- barring non-citizens from voting in local elections
- abortion rights
- gun laws
- legalized cannabis
- the minimum wage

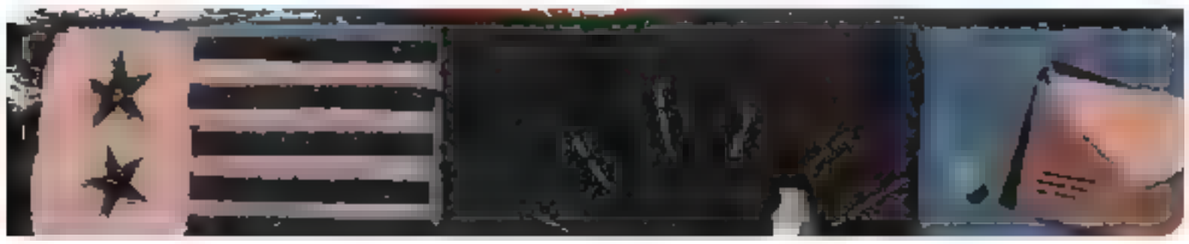

Wed Jul 17 2024 19:[illegible]39 GMT+0000 (Coordinated Universal Time)

This is a page generated by the Internet Archive's Wayback Machine from Twitter/X post data Display JSON.

This is a page generated by the Internet Archive's Wayback Machine from Twitter/X post data Display JSON.

Andrew Cuff
@AndrewJCuff

Schumer has 6 ways from Sunday of solving this problem.

Collin Rugg
@CollinRugg

BREAKING: Senator Chuck Schumer reportedly told President Biden that it would be best for the country if he steps aside.

President Biden was seen slowly walking up the short stairs of Air Force One after testing positive for COVID.

During an interview released on Wednesday,...
https://t.co/EQtLJcjgyU

Wed[illegible] GMT [illegible] Coordinated Universal Time

Wed[illegible]6 GMT+0100 Coordinated Universal Time

This is a page generated by the Internet Archive's Wayback Machine from Twitter/X post data. Display JSON.

Andrew Cuff

Andrew Cuff
@AndrewJCuff

@bradleydevlin @ssharmaUS @amconmag @DavidSacks Solid get.

Bradley Devlin
@bradleydevlin

The American Conservative (@amconmag) is happy to have @DavidSacks's remarks from the RNC.

David sees the stakes clearly. It's a must read.
https://t.co/7kTqOyguDc

Wed Jul 17 2024 23:31:02 GMT+0000 Coordinated Universal Time

Wed Jul 17 2024 23:31:03 GMT+0000 Coordinated Universal Time

This is a page generated by the Internet Archive's Wayback Machine from Twitter/X post data Display JSON.

Andrew Cuff
@AndrewJCuff

@ArtaMoeini America First isn't a political slogan, it should be a baseline for anyone who purports to speak on these issues publicly.

> **Arta Moeini**
> @ArtaMoeini
>
> Wow. Ofc When you routinely defend policies that put other countries' interest over America's, this is to be expected. Schadenfreude. https://t.co/tEXLF8jBKl

Wed [illegible] GMT+0:00 Coordinated Universal Time

Wed [illegible] AM + 00 Coordinated Universal Time

This is a page generated by the Internet Archive's Wayback Machine from Twitter/X post data Display JSON.

Andrew Cuff

Andrew Cuff
@AndrewJCuff

@0xAlaric I recommend read McLuhan on Hemingway

Alaric The Barbarian
@0xAlaric

Hemingway was a communist. However, he was of such spirit that I still find inspiration in his work. During WWII he sailed around Cuba with grenades, hunting for submarines like a drunken Ahab. Green Hills of Africa & Death in the Afternoon, both nonfiction, reflect this spirit.

Thu, Jul 18 2024 02:5[illegible] GMT+0000 Coordinated Universal Time

Thu, Jul 18 2024 04:06:15 GMT+0000 Coordinated Universal Time

This is a page generated by the Internet Archive's Wayback Machine from Twitter/X post data Display JSON.

Andrew Cuff
Andrew Cuff
@AndrewJCuff

Sorry, mainlines!

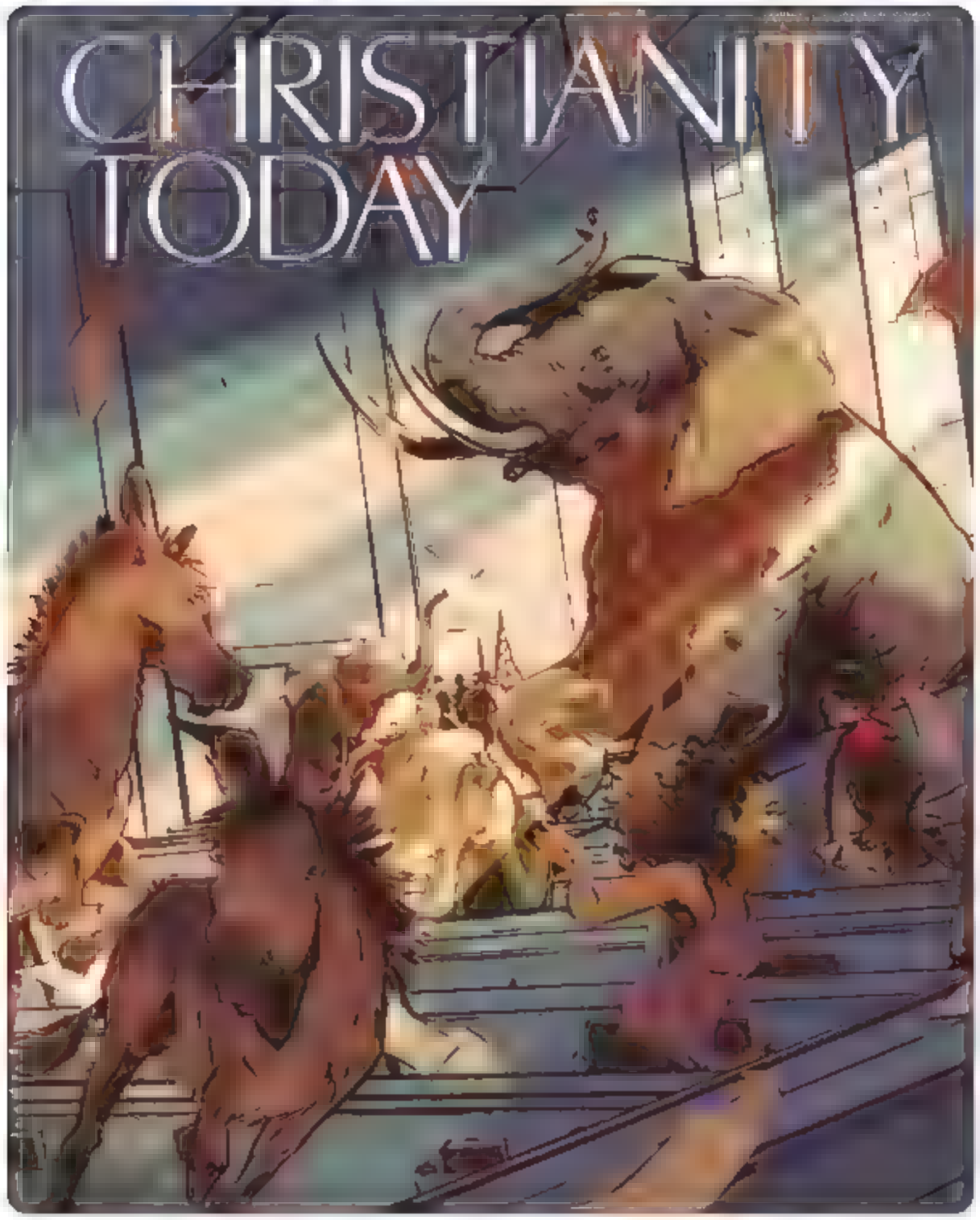

Fu[illegible] 8.2[illegible] GMT+0000 Coordinated Universal Time

This is a page generated by the Internet Archive's Wayback Machine from Twitter/X post data Display JSON.

Andrew Cuff

Andrew Cuff
@AndrewJCuff

Very encouraging to hear that @elonmusk & America PAC will be focused on preventing mail-in ballots from creating the conditions for a fraudulent election.

The PAC should make sure the money is spent wisely on focused ground operatives, investigators, and proven conservative

Thu, [illegible] 8 [illegible] 4 [illegible] 1 [illegible] 40 GMT+[illegible] Coordinated Universal Time

INTERNET ARCHIVE
WEB TEXT VIDEO AUDIO SOFTWARE IMAGE
SIGN UP LOG IN UPLOAD
Search

DONATE

INTERNET ARCHIVE
WayBackMachine

Sorry.

This snapshot cannot be displayed due to an internal error

The Wayback Machine is an initiative of the Internet Archive, a 501(c)(3) non-profit, building a digital library of Internet sites and other cultural artifacts in digital form. Other projects include Open Library & archive-it.org

Your use of the Wayback Machine is subject to the Internet Archive's Terms of Use

This is a page generated by the Internet Archive's Wayback Machine from Twitter/X post data Display JSON.

Andrew Cuff
@AndrewJCuff

Biden's 'Super Friends Plot to End His Candidacy | The Telegraph

Th[illegible] 8:04194[illegible] GMT+0[illegible] Coordinated [illegible]ersal Time

INTERNET ARCHIVE
WEB TEXT VIDEO AUDIO SOFTWARE IMAGE
SIGN UP LOG IN UPLOAD
Search
DONATE
INTERNET ARCHIVE
WayBackMachine

Sorry.

This snapshot cannot be displayed due to an internal error

The Wayback Machine is an initiative of the Internet Archive, a 501(c)(3) non-profit, building a digital library of Internet sites and other cultural artifacts in digital form. Other projects include Open Library & archive-it.org

Your use of the Wayback Machine is subject to the Internet Archive's Terms of Use

This is a page generated by the Internet Archive's Wayback Machine from Twitter/X post data. Display JSON.

Andrew Cuff

Andrew Cuff
@AndrewJCuff

They tried to kill him.

Chris Hayes
@chrislhayes

I've seen a fair amount of this and I think "they" tried to kill him is a genuinely vile, and dangerous thing to say and it's been shockingly common from the right.
https://t.co/r5FB15hLv1

Thu, Jul 18, 2024 19:1[illegible] GMT+0000 Coordinated Universal Time

Thu, Jul 18, 2024 19:54:28 GMT+0000 Coordinated Universal Time

This is a page generated by the Internet Archive's Wayback Machine from Twitter/X post data Display JSON.

This is a page generated by the Internet Archive's Wayback Machine from Twitter/X post data Display JSON.

This is a page generated by the Internet Archive's Wayback Machine from Twitter/X post data Display JSON.

Andrew Cuff
@AndrewJCuff

@Ex__Left Which solution seems more likely to happen though?

Matt Wolfson
@Ex__Left

@AndrewJCuff LoL. NO. But to me the primary solution isn't educating elites a different way. It's a structural shift in government that empowers ordinary people and state gentry in a system of divided powers. basically what we had til 1945.

[illegible] GMT+0000 (Coordinated Universal Time)

[illegible] GMT+0000 (Coordinated Universal Time)

This is a page generated by the Internet Archive's Wayback Machine from Twitter/X post data Display JSON.

Andrew Cuff
@AndrewJCuff

@Chadwick_Moore @NEWSMAX Fake news.

> **Chadwick Moore**
> @Chadwick_Moore
>
> Mark Halperin announcing on @NEWSMAX that Biden is stepping down. Kamala being passed over for an open convention.
>
> Th[illegible] 18 [illegible] 24 21:47:4[illegible] GMT+00:0[illegible] Coordinated [illegible]niversal Time

Th[illegible] 19 Jul 2024 21:48:[illegible]4 GMT+00:0[illegible] Coordinated [illegible]niversal Time

This is a page generated by the Internet Archive's Wayback Machine from Twitter/X post data Display JSON.

Andrew Cuff
@AndrewJCuff

@LizzieMarbach @benshapiro @JDVance1 Interesting that his example of fighting for ideas is a war that was so unique it was called "cold"

Lizzie Marbach
@LizzieMarbach

Crazy reaction by @benshapiro to @JDVance1's point last night that America is not just an idea, but is a homeland.

Ben seems to purposely ignore the core point of JD's argument that America is a PEOPLE, not just an economic zone, territory or an idea. It is a people with a https://t.co/w5lZcKnDCH

Thu Jul 18 2024 12:55:42 GMT+0000 (Coordinated Universal Time)

Thu Jul 18 2024 21:58:26 GMT+0000 (Coordinated Universal Time)

INTERNET ARCHIVE
WEB TEXT VIDEO AUDIO SOFTWARE IMAGE
SIGN UP LOG IN UPLOAD
Search
DONATE
INTERNET ARCHIVE
WayBackMachine

Sorry.

This snapshot cannot be displayed due to an internal error

The Wayback Machine is an initiative of the Internet Archive, a 501(c)(3) non-profit, building a digital library of Internet sites and other cultural artifacts in digital form. Other projects include Open Library & archive-it.org

Your use of the Wayback Machine is subject to the Internet Archive's Terms of Use

This is a page generated by the Internet Archive's Wayback Machine from Twitter/X post data Display JSON.

Andrew Cuff
@AndrewJCuff

@plzbepatient > conservative
> public school teacher

Gary
@plzbepatient

"I'm a lifelong conservative but got my first taste of gibs and I'm sold" https://t.co/g4pAIySDyy

[illegible] GMT+0000 Coordinated Universal Time

[illegible] GMT+0000 Coordinated Universal Time

This is a page generated by the Internet Archive's Wayback Machine from Twitter/X post data Display JSON.

Andrew Cuff **Andrew Cuff**
@AndrewJCuff

RT @Partisan_O: The Reagan you don't know.

Dear Glenn

How far do we go in tolerating these people & this trash under the excuse of academic freedom & freedom of expression? Please understand, that question isn't made in any tone of accusation. I mean myself too in that use of the term 'we.'

We wouldn't let a LeRoi Jones in our livingroom and we wouldn't tolerate this kind of language in front of our families. Hasn't the time come to take on those neurotics in our faculty group and lay down some rules of conduct for the students comparable to what we'd expect in our own families? If we do and the 'we' this time means you'd have all the backing I could give you, I believe the people of Calif. would take the state college system to their hearts.

Lafayette Lee
@Partisan_O

The Reagan you don't know. https://t.co/AlsGWKUcoI

Friday, 19 2024 16:17:47 GMT+0000 Coordinated Universal Time

Friday, 19 2024 16:52:30 GMT+0000 Coordinated Universal Time

This is a page generated by the Internet Archive's Wayback Machine from Twitter/X post data Display JSON.

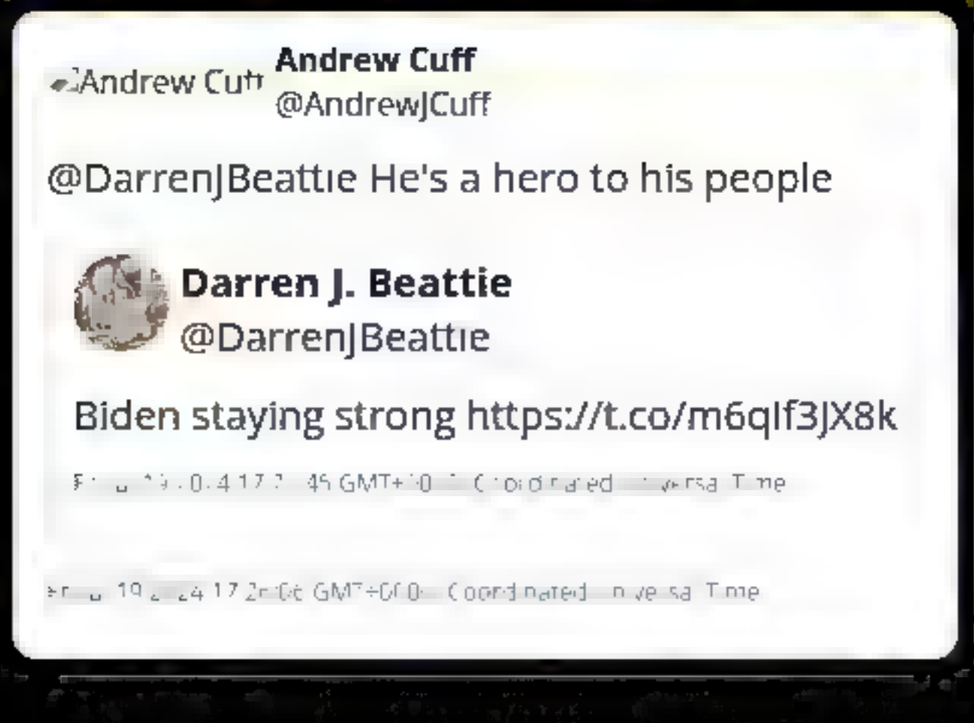

This is a page generated by the Internet Archive's Wayback Machine from Twitter/X post data Display JSON.

Andrew Cuff
@AndrewJCuff

@FeserEdward @FeserEdward you can't determine what is politically naive by reference to a single, minority political position.

You also haven't provided a clear goal. You say your goal is to "influence the direction of the party NOW" but what will that influence look like? Your initial...

Edward Feser
@FeserEdward

A brief memo to social conservatives worried that criticism of the GOP will cost it votes, and who claim that the critics are politically naïve:

First, yes, criticism could cost the party votes. That's precisely the point. The party could lose votes IF, in the months... https://t.co/FyyE2jhkIn

Wed [illegible] GMT+0:00 Coordinated Universal Time

Fri [illegible] GMT+0:00 Coordinated Universal Time

This is a page generated by the Internet Archive's Wayback Machine from Twitter/X post data Display JSON.

Andrew Cuff **Andrew Cuff**
@AndrewJCuff

@McCormickProf @FeserEdward On one hand, I'm inclined to agree @McCormickProf that black voters are taken for granted by Democrats, but it sounds like you're arguing minority voter blocs should try to sabotage elections where they don't get all they were hoping for from their party.

Is that your position?

Robert P. George
@McCormickProf

@FeserEdward Amen. For a long time, Democratic elites have taken Black voters for granted, relying on those purporting to speak for them to deliver their votes at each election, whether or not the Party, when in power, did anything to address the actual concerns of ordinary Black Americans....

Thu Jul 18 2024 11:51 GMT+0000 Coordinated Universal Time

Fri Jul 19 2024 18:[illegible] GMT+0000 Coordinated Universal Time

This is a page generated by the Internet Archive's Wayback Machine from Twitter/X post data Display JSON.

Andrew Cuff
@AndrewJCuff

Pennsylvania Strong

Darren J. Beattie
@DarrenJBeattie

Joe is listening. Joe is sticking it through.

Joe is showing the NYT the power of a Scranton man
https://t.co/I17EYPbvBq

[illegible] GMT+0000 Coordinated Universal Time

[illegible] GMT+0000 Coordinated Universal Time

This is a page generated by the Internet Archive's Wayback Machine from Twitter/X post data Display JSON.

Andrew Cuff
@AndrewJCuff

@POTUS Nobody mention what the imprecatory Psalms tell us.

President Biden
@POTUS

Hopefully, with age, I've demonstrated a little bit of wisdom.

Here's what I know: https://t.co/voGqhVA6AV

Fr[illegible] 54:47 GMT+0000 Coordinated Universal Time

Fr[illegible] 19:[illegible]:55:43 GMT+0000 Coordinated Universal Time

This is a page generated by the Internet Archive's Wayback Machine from Twitter/X post data Display JSON.

Andrew Cuff
@AndrewJCuff

Incredible moth

This is a page generated by the Internet Archive's Wayback Machine from Twitter/X post data Display JSON.

Andrew Cuff

Andrew Cuff
@AndrewJCuff

@AncPhi Have fun reading your entire health insurance legal documentation.

Ancient Philosophy?
@AncPhi

Anything that can be read for you, whatever that is supposed to mean, is not worth reading. Something or someone can no more read a book for you than consume a meal on your behalf. https://t.co/yfr6n8rrfe

Sa[illegible] 1:38 GMT [illegible] Coordinated Universal Time

Sa[illegible] 6:49 GMT [illegible] Coordinated Universal Time

This is a page generated by the Internet Archive's Wayback Machine from Twitter/X post data Display JSON.

This is a page generated by the Internet Archive's Wayback Machine from Twitter/X post data Display JSON.

This is a page generated by the Internet Archive's Wayback Machine from Twitter/X post data Display JSON.

Andrew Cuff

Andrew Cuff
@AndrewJCuff

Beautiful day for baseball

Sat [illegible] 2024 [illegible] 8:06 (MT+7:00) Coordinated Universal Time

This is a page generated by the Internet Archive's Wayback Machine from Twitter/X post data Display JSON.

This is a page generated by the Internet Archive's Wayback Machine from Twitter/X post data Display JSON.

Andrew Cuff
@AndrewJCuff

Uncanny

Opinion Biden tells Syrian activists he still thinks Assad must go

5 min 58

Muhammad Bakr Gnbeis, at far right, with President Biden at a fundraiser in Chevy Chase on June 27. (Alaa Tel o)

By Josh Rogin

July 6, 2023 at 7.00 a.m. EDT

This is a page generated by the Internet Archive's Wayback Machine from Twitter/X post data Display JSON.

Andrew Cuff
@AndrewJCuff

RT @GodCloseMyEyes: the spin on this vs the reality is unreal. no official announcement, random tweet on a sunday afternoon, none of biden'...

Nightmare Vision
@GodCloseMyEyes

the spin on this vs the reality is unreal. no official announcement, random tweet on a sunday afternoon, none of biden's staff even knew, and democrats on tv and twitter are tearfully like "thank you for your service joe..." https://t.co/o4OStregGk

[illegible] Coordinated Universal Time

[illegible] GMT+0] Coordinated Universal Time

This is a page generated by the Internet Archive's Wayback Machine from Twitter/X post data Display JSON.

This is a page generated by the Internet Archive's Wayback Machine from Twitter/X post data Display JSON.

Andrew Cuff
@AndrewJCuff

@pleonidasp Nice.

Pavlos Papadopoulos
@pleonidasp

That's it. I've decided. We're taking the kids out for ice cream tonight to celebrate the day's news.

https://t.co/TgzKeULAEJ

Sun [illegible] GMT+0000 (Coordinated Universal Time

Sun [illegible] GMT+0000 (Coordinated Universal Time

This is a page generated by the Internet Archive's Wayback Machine from Twitter/X post data Display JSON.

Andrew Cuff
Andrew Cuff
@AndrewJCuff

in education funding, sometimes hard decisions must be made

Let me close with some sympathetic words to state college and university representatives. I have proposed to them an action program that involves some hard decisions. I would remind them of the story of the long-married husband who is summoned to the death-bed of his wife. "John", she says, "I have one final wish and I want your committment to say 'yes' before I tell you what it is."

"Yes", says John, "anything you wish dear."

"Well, when I die and the funeral home sends the limousine, I want you to invite my mother to ride with you."

There is a long pause and finally the husband says, "Very well, my love, but I want you to know that it will take all the pleasure out of it for me."

Sometimes, unpleasant decisions must be made. In the case of higher education, it is some comfort to believe that those decisions need not be made on the way to the funderal.

Mon [illegible] 024 17:4[illegible] GMT+[illegible] Coordinated Universal Time

This is a page generated by the Internet Archive's Wayback Machine from Twitter/X post data Display JSON.

Andrew Cuff
Andrew Cuff
@AndrewJCuff

@realchrisrufo @antoninscalia Great next step.

Christopher F. Rufo
@realchrisrufo

I'm proud to announce that we're dramatically expanding the Manhattan Institute Logos Initiative. We've brought on @AntoninScalia as a senior advisor, will hire a team of investigative reporters, and will host a summit on rhetoric and power in Washington, DC. In addition, we will...

M[illegible] GMT+0000 Coordinated Universal Time

M[illegible] GMT+0000 Coordinated Universal Time

This is a page generated by the Internet Archive's Wayback Machine from Twitter/X post data Display JSON.

This is a page generated by the Internet Archive's Wayback Machine from Twitter/X post data Display JSON.

Andrew Cuff **Andrew Cuff**
@AndrewJCuff

RT @ColumbuMishima: 98. @AndrewJCuff

Hyperborean Columbu **Hyperborean Columbu**
@ColumbuMishima

98. @AndrewJCuff https://t.co/T09izH8gxt

Tue Jul 23 2024 04:14:21 GMT+0000 Coordinated Universal Time

Tue Jul 23 2024 04:17:34 GMT+0000 Coordinated Universal Time

This is a page generated by the Internet Archive's Wayback Machine from Twitter/X post data Display JSON.

Andrew Cuff **Andrew Cuff**
@AndrewJCuff

@Ex__Left don't you love his portmanteau too "funderal"

at first I thought it was a stenographer's typo

Matt Wolfson **Matt Wolfson**
@Ex__Left

@AndrewJCuff lol. i won't accept that approach (i'm a whitman, twain type myself, "lucky me lucky mud" and it all gets mixed together rinsed thru a democratic vision) but i've wanted to be allied with people who take a more cut-off-your-arm view. helpful on both sides.

[illegible] GMT+0000 Coordinated Universal Time

Tue [illegible] 23 [illegible] 44 GMT+0000 Coordinated Universal Time

This is a page generated by the Internet Archive's Wayback Machine from Twitter/X post data Display JSON.

Andrew Cuff **Andrew Cuff**
@AndrewJCuff

@Micaheadowcroft NoVa institoomers expressing "deep concerns"

Micah Meadowcroft
@Micaheadowcroft

My wife texted me these pictures just now; apparently, someone has hung flags with the Seal of the President of the United States on all the overpasses along I-66 out to Tysons Corner. "I'm not 100% sure what it's supposed to communicate, but it's a bit ominous." https://t.co/2j5u3WDxop

Tue [illegible] 23 20[illegible] [illegible]8 [illegible]4 GMT+0000 Coordinated Universal Time

Tue [illegible] 23 [illegible] [illegible]35 GMT+000[illegible] Coordinated Universal Time

This is a page generated by the Internet Archive's Wayback Machine from Twitter/X post data Display JSON.

This is a page generated by the Internet Archive's Wayback Machine from Twitter/X post data Display JSON

Andrew Cuff
@AndrewJCuff

Kamala Harris is a Russian op

GMT+0000 Coordinated Universal Time

INTERNET ARCHIVE
WEB TEXT VIDEO AUDIO SOFTWARE IMAGE
SIGN UP LOG IN UPLOAD
Search

DONATE

INTERNET ARCHIVE
WayBackMachine

Sorry.

This snapshot cannot be displayed due to an internal error

The Wayback Machine is an initiative of the Internet Archive, a 501(c)(3) non-profit, building a digital library of Internet sites and other cultural artifacts in digital form. Other projects include Open Library & archive-it.org

Your use of the Wayback Machine is subject to the Internet Archive's Terms of Use

This is a page generated by the Internet Archive's Wayback Machine from Twitter/X post data Display JSON.

This is a page generated by the Internet Archive's Wayback Machine from Twitter/X post data Display JSON.

Andrew Cuff
@AndrewJCuff

@ColumbiaBugle 2016 vibes will return.

The Columbia Bugle ??
@ColumbiaBugle

President Trump should absolutely buy the building again and bring back the Trump Hotel here in our nation's capital.

This is how you make Washington, DC great again. And it won't feel like a Trump Presidency without a Trump hotel and bar near the White House! MAGA!
https://t.co/NZlegDiV5L

Tue, 23 [illegible] 4 GMT+0000 Coordinated Universal Time

Tue, 23 [illegible] 4 GMT+0000 Coordinated Universal Time

This is a page generated by the Internet Archive's Wayback Machine from Twitter/X post data Display JSON.

Andrew Cuff

Andrew Cuff
@AndrewJCuff

@njhochman Important distinction that is lost on many China hawks.

Nate Hochman
@njhochman

This is an important point about Trump's foreign policy message: It wasn't that China was "evil." We were losing to China because our leaders were selling us out.

China was beating us. But it wasn't their fault; it was ours.

"Their leaders are smart. Our leaders are stupid."
https://t.co/8oHMjipRxZ

Tue [illegible] GMT+0000 Coordinated Universal Time

Tue [illegible] GMT+0000 Coordinated Universal Time

This is a page generated by the Internet Archive's Wayback Machine from Twitter/X post data Display JSON.

This is a page generated by the Internet Archive's Wayback Machine from Twitter/X post data Display JSON.

Andrew Cuff
@AndrewJCuff

@Liberty_In_Ed @POTUS @SamsClub Lmao

Keith Williams
@Liberty_In_Ed

@POTUS @SamsClub is looking for loss prevention staff

https://t.co/rbAupXEx8W

Wed [illegible] GMT+0000 (Coordinated Universal Time)

Wed [illegible] GMT+0000 (Coordinated Universal Time)

This is a page generated by the Internet Archive's Wayback Machine from Twitter/X post data Display JSON.

This is a page generated by the Internet Archive's Wayback Machine from Twitter/X post data Display JSON.

Andrew Cuff
@AndrewJCuff

Apparently the party holds no "off switch" for its far left, and these types will plague Kamala Harris just as they plagued Joe Biden - despite the fact that she is from the far left herself.

Eyal Yakoby
@EYakoby

The DC Palestinian Youth Movement released maggots and crickets were released throughout the Watergate Hotel where Netanyahu is staying.

The protestors also pulled multiple fire alarms throughout the night.

This is an utter security failure. https://t.co/3O0XbOvoGx

Wed[illegible] GMT 0000 Coordinated Universal Time

Wed[illegible] GMT+0100 Coordinated Universal Time

This is a page generated by the Internet Archive's Wayback Machine from Twitter/X post data Display JSON.

Andrew Cuff
Andrew Cuff
@AndrewJCuff

The left's Project 2025 narrative is primarily a realization that they now stand to gain more by exposing their own managerial class than by concealing it.

When your bureaucracy is not under threat, hide its power.

When it's in the crosshairs, beg your voters to rescue it.

Wed [illegible] 24 2024 1[illegible] [illegible] 18 [illegible] [illegible] Coordinated Universal Time

This is a page generated by the Internet Archive's Wayback Machine from Twitter/X post data Display JSON.

Andrew Cuff

Andrew Cuff
@AndrewJCuff

RT @LaCivitaC: ??????
Reliable Sources confirm, Kamala (@VP) To Pick @GovernorShapiro from PA

Chris LaCivita
@LaCivitaC

??????
Reliable Sources confirm, Kamala (@VP) To Pick @GovernorShapiro from PA

Wed [illegible] GMT+0[illegible] Coordinated Universal Time

Wed [illegible] GMT+0[illegible] Coordinated Universal Time

INTERNET ARCHIVE
WEB TEXT VIDEO AUDIO SOFTWARE IMAGE
SIGN UP LOG IN UPLOAD
Search

DONATE

INTERNET ARCHIVE
WayBackMachine

Sorry.

This snapshot cannot be displayed due to an internal error

The Wayback Machine is an initiative of the Internet Archive, a 501(c)(3) non-profit, building a digital library of Internet sites and other cultural artifacts in digital form. Other projects include Open Library & archive-it.org

Your use of the Wayback Machine is subject to the Internet Archive's Terms of Use

This is a page generated by the Internet Archive's Wayback Machine from Twitter/X post data Display JSON.

Andrew Cuff

Andrew Cuff
@AndrewJCuff

RT @America_2100: Republicans: Don't do this.

Don't run to Kamala's left on crime.

The GOP has tried to do this for years. It never works...

America 2100
@America_2100

Republicans: Don't do this.

Don't run to Kamala's left on crime.

The GOP has tried to do this for years. It never works.

Conservatives are supposed to be tough on crime. We should be hitting Kamala from the right—not the left.

We'll show you why. (1/12) https://t.co/SIgjBeBvAZ

Wed Jul 24 2024 17:3[illegible] GMT+0000 Coordinated Universal Time

Wed Jul 24 2024 18:[illegible] GMT+0000 Coordinated Universal Time

This is a page generated by the Internet Archive's Wayback Machine from Twitter/X post data Display JSON.

Andrew Cuff **Andrew Cuff**
@AndrewJCuff

It's time for @JoshShapiroPA, @jaredpolis, @SenSchumer, and other Jewish Democrat leaders to disavow this band of orcs.

Richie McG
@RichieMcGinniss

A man saves a smoldering American flag from the center of the protest and is nearly tackled amidst shouts "get him!" https://t.co/ZHexsEZbak

Wed Jul 24 2024 19:38:19 GMT+0000 Coordinated Universal Time

Wed Jul 24 2024 [illegible] GMT+0000 Coordinated Universal Time

This is a page generated by the Internet Archive's Wayback Machine from Twitter/X post data Display JSON.

Andrew Cuff
@AndrewJCuff

RT @nick_lindquist: appalachia is real america. some of my greatest memories have been there.

> **nick "lindy"quist**
> @nick_lindquist
>
> appalachia is real america. some of my greatest memories have been there.
>
> Wed [illegible] GMT+0 [illegible]
>
> Th[illegible] GMT+0 [illegible]

This is a page generated by the Internet Archive's Wayback Machine from Twitter/X post data Display JSON.

Andrew Cuff
@AndrewJCuff

@pleonidasp We're just helping trafficking victims return home and separating them from the violent criminals who brought them.

Pavlos Papadopoulos
@pleonidasp

"Mass deportation" functions as a scare term (calling to mind WMDs, etc.).

What is truly scary is the fact that our immigration laws have been so thoroughly subverted that their simple enforcement would result in "mass deportation."

Which is not yet an argument against it.

Thu Jan 25 03:40:19 GMT 2024 Coordinated Universal Time

Thu Jan 25 2024 03:09:38 GMT+0000 (Coordinated Universal Time

This is a page generated by the Internet Archive's Wayback Machine from Twitter/X post data Display JSON.

Andrew Cuff
@AndrewJCuff

@nockchain Hear me out: Neuralink, but it's all completely local, runs 100% on wetware, and is powered by the world's most powerful NN.

Nock
@nockchain

hear me out

neuralink but on nockchain with ZK proofs between elon and your mind

Thu Jan 25 2024 13:13:32 GMT+0000 (Coordinated Universal Time)

Thu Jan 25 2024 13:13:32 GMT+0000 (Coordinated Universal Time)

This is a page generated by the Internet Archive's Wayback Machine from Twitter/X post data Display JSON.

Andrew Cuff
@AndrewJCuff

@FischerKing64 I disagree. It's much more likely that this 21st century form will last.

Casual conversations that get recorded benefit from strong fundamentals. Normal people like to vicariously participate in conversations.

Similar: the Novel allowed average people to live vicarious lives.

FischerKing
@FischerKing64

I think we are going to look back on podcasts the way we look back on tv talk shows.

Something that started out interesting. The first movers made a lot of $$. The space got saturated. There was a race to the bottom for engagement. And all that's left in the end is trash.

Thu Jun 25 03:40:47 GMT 2020 Coordinated Universal Time

Thu Jun 25 2020 13:16:19 GMT+0000 (Coordinated Universal Time)

This is a page generated by the Internet Archive's Wayback Machine from Twitter/X post data Display JSON.

Andrew Cuff
Andrew Cuff
@AndrewJCuff

Please check in on @dieworkwear and make sure he's ok after this

Sam Hyde
@wigger

I'm brat https://t.co/Zu9ozmWh9Y

Thu Jun 25 03:05:38 +0000 2020 Coordinated Universal Time

Thu Jun 25 2020 13:18:36 GMT+0000 (Coordinated Universal Time)

This is a page generated by the Internet Archive's Wayback Machine from Twitter/X post data Display JSON.

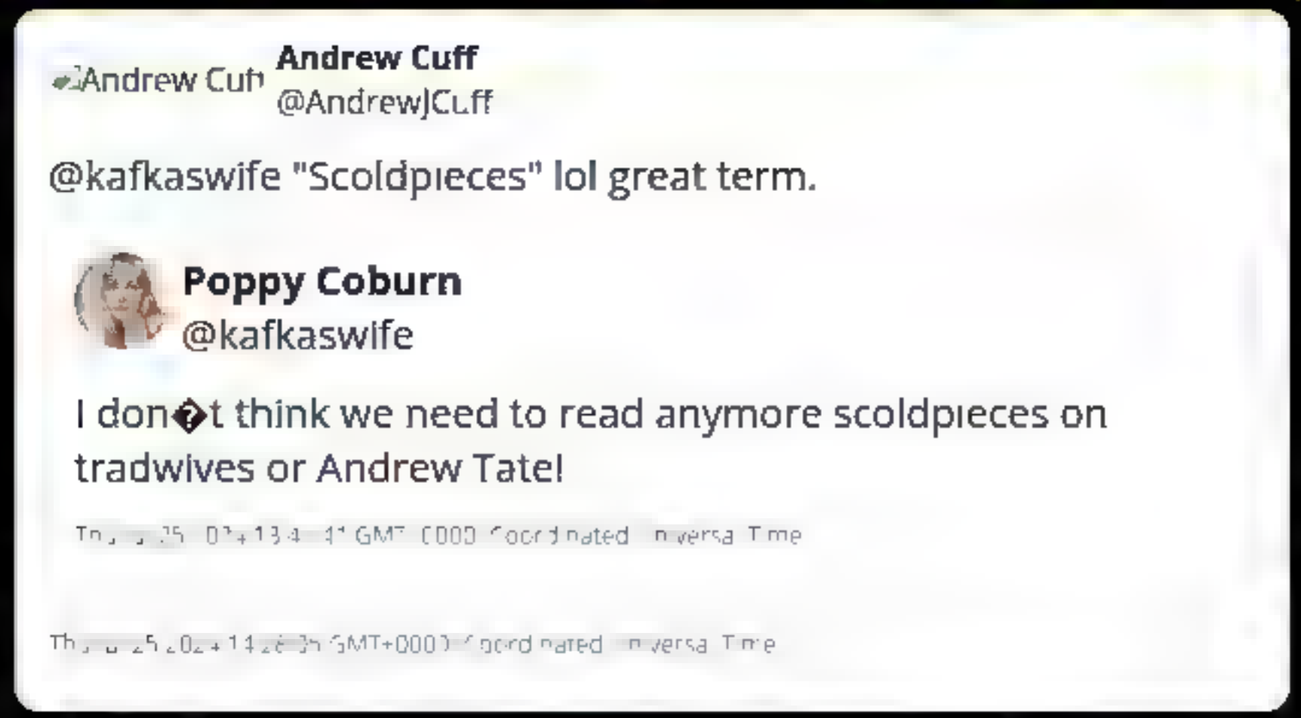

This is a page generated by the Internet Archive's Wayback Machine from Twitter/X post data Display JSON.

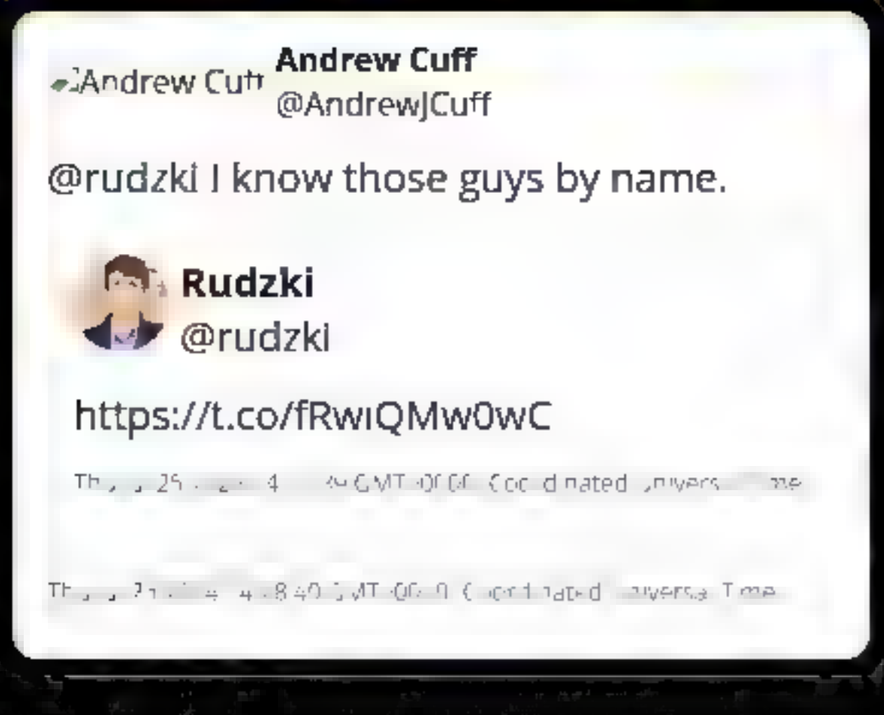

This is a page generated by the Internet Archive?s Wayback Machine from Twitter/X post data Display ,SON.

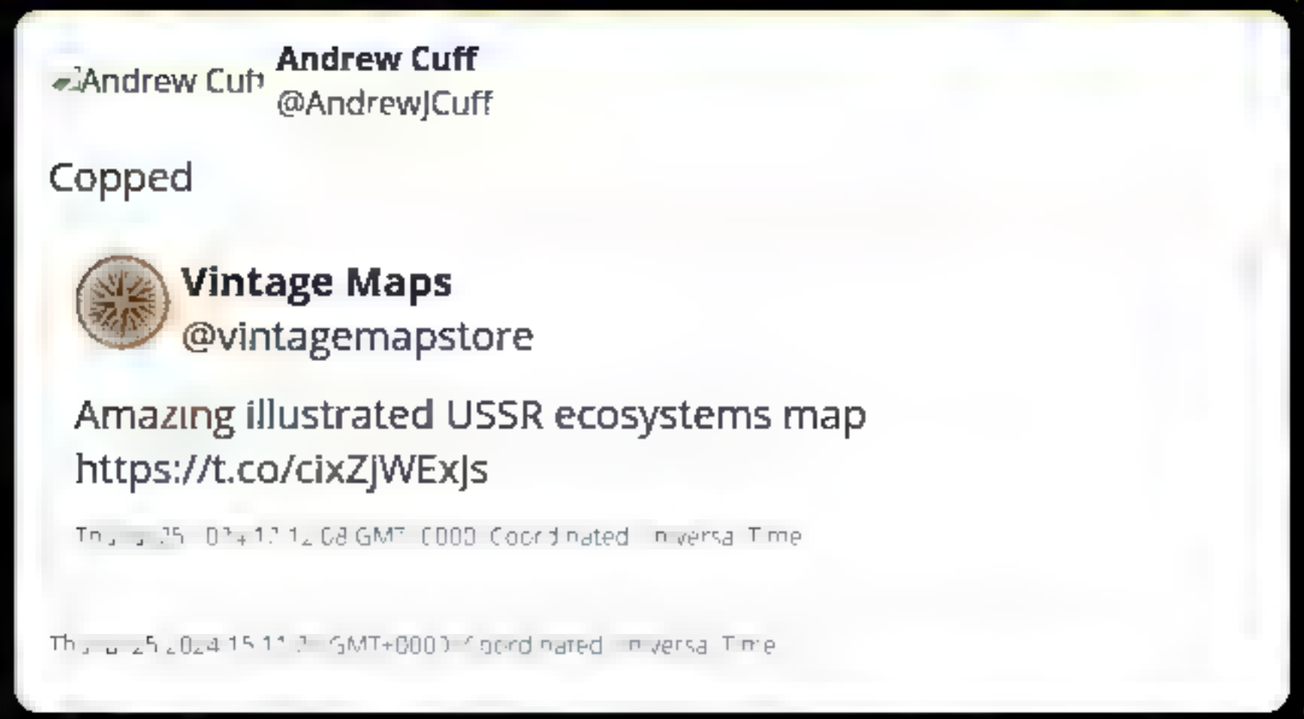

This is a page generated by the Internet Archive's Wayback Machine from Twitter/X post data Display JSON.

This is a page generated by the Internet Archive's Wayback Machine from Twitter/X post data Display JSON.

Andrew Cuff **Andrew Cuff**
@AndrewJCuff

@AVindman Things have turned out so well for Ukraine now thanks to your selfless act!

Alexander S. Vindman
@AVindman

The Fifth Anniversary of Trump's "Perfect Phone Call"—Trump, an Extortion Attempt, and My Decision to Blow the Whistle

On July 25th, 2019, I witnessed Donald Trump attempt to coerce newly elected Ukrainian president Zelenskyy into opening an investigation into Joe Biden as part... https://t.co/k3hPVZJhbb

Thu, Jul 25, 2024 15:27:40 GMT+0000 Coordinated Universal Time

Thu, Jul 25, 2024 15:32:34 GMT+0000 Coordinated Universal Time

This is a page generated by the Internet Archive's Wayback Machine from Twitter/X post data Display JSON.

Andrew Cuff

Andrew Cuff
@AndrewJCuff

Keep eyes open for the "Center Right" and Con, Inc. to go hard at @JDVance in advance of the election.

As always, our side winning and enacting policies that benefit the heartland is a disaster for them.

Thu, Jul 25, 2024 17:16:00 GMT+00:00 Coordinated Universal Time

This is a page generated by the Internet Archive's Wayback Machine from Twitter/X post data Display JSON.

Andrew Cuff

Andrew Cuff
@AndrewJCuff

Running to the right of @hemingquay

The Associated Press
@AP

BREAKING: California Gov. Gavin Newsom has issued an executive order for the removal of homeless encampments in the state. https://t.co/TxEIT17dVr

Thu [illegible] 24 15:2[illegible] GMT+00[illegible] Coordinated Universal Time

Thu [illegible] 24 17:1[illegible] GMT+00[illegible] Coordinated Universal Time

INTERNET ARCHIVE
WEB TEXT VIDEO AUDIO SOFTWARE IMAGE
SIGN UP LOG IN UPLOAD
Search

DONATE

INTERNET ARCHIVE
WayBackMachine

Sorry.

This snapshot cannot be displayed due to an internal error

The Wayback Machine is an initiative of the Internet Archive, a 501(c)(3) non-profit, building a digital library of Internet sites and other cultural artifacts in digital form. Other projects include Open Library & archive-it.org

Your use of the Wayback Machine is subject to the Internet Archive's Terms of Use

This is a page generated by the Internet Archive's Wayback Machine from Twitter/X post data Display JSON.

Andrew Cuff
@AndrewJCuff

@ChuckCallesto What about @MaryLTrump?

> **Chuck Callesto**
> @ChuckCallesto
>
> BREAKING REPORT: Amazon now allowing sellers to retail shirts that say...
>
> "The only good Trump is a de*d one."
>
> READ THAT TWICE.. https://t.co/R3oxMqq7nR
>
> Thu Jul 25 03:19:24 07 GMT 0002 Coordinated Universal Time

Thu Jul 25 2024 19:28:4 GMT+0003 Coordinated Universal Time

This is a page generated by the Internet Archive's Wayback Machine from Twitter/X post data Display JSON.

Andrew Cuff
Andrew Cuff
@AndrewJCuff

There can only be one Border Czar.

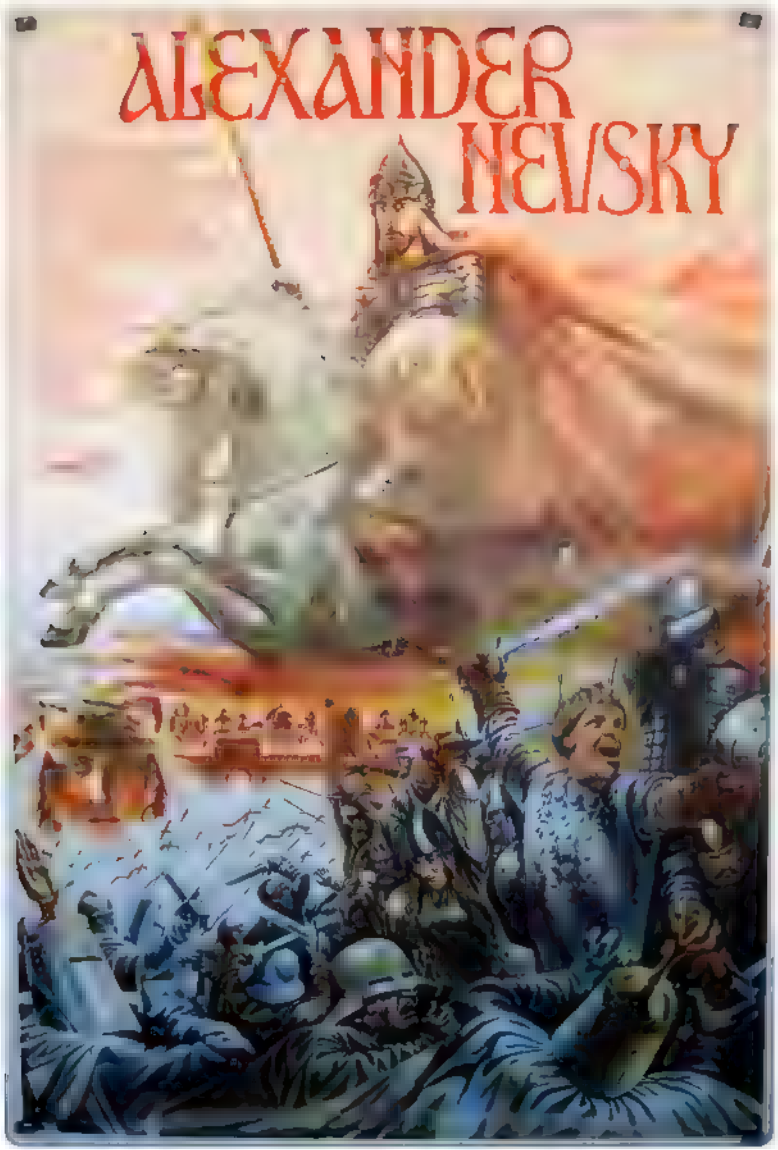

Thu[illegible] 2024 [illegible] GMT [illegible] Coordinated [illegible]niversal Time

This is a page generated by the Internet Archive's Wayback Machine from Twitter/X post data Display JSON.

Andrew Cuff
@AndrewJCuff

@JeffClarkUS he's "politicizing taking a bullet"?

He's a political candidate running for office and was shot in an attempt to stop him!

Jeff Clark
@JeffClarkUS

I stand where I was when it Newsweek + Wray.

Now I just amend to say Ronny Jackson > Newsweek + Wray + Kayyem.

Trump got shot. You folks are desperate and it's showing.
https://t.co/fgNjOU3HUb

[illegible] GMT [illegible]

[illegible] GMT+0000 [illegible]

This is a page generated by the Internet Archive's Wayback Machine from Twitter/X post data Display JSON.

Andrew Cuff
@AndrewJCuff

@StephenM please inform Brennan!

COMMENTARY PJ Media

CIA Director John Brennan Proudly Acknowledges that he Once Voted for the Communist Candidate for President

Stephen Miller
@StephenM

The first communist major party nominee in U.S. history.
https://t.co/ShItudvnaZ

This is a page generated by the Internet Archive's Wayback Machine from Twitter/X post data Display JSON.

Andrew Cuff

Andrew Cuff
@AndrewJCuff

@realchrisrufo @Sargon_of_Akkad who will tell John Brennan?

Topics Reports Policy Centers Research & Analysis Events Experts

COMMENTARY Sep 23, 2016 PJ Media

CIA Director John Brennan Proudly Acknowledges that he Once Voted for the Communist Candidate for President

Ronald Radosh

Christopher F. Rufo
@realchrisrufo

@Sargon_of_Akkad ¯_( ) _/

Thu, 25 2024 2:30:06 GMT+0000 Coordinated Universal Time

Thu, 25 2024 2:31:00 GMT+0000 Coordinated Universal Time

This is a page generated by the Internet Archive's Wayback Machine from Twitter/X post data Display JSON.

Andrew Cuff
Andrew Cuff
@AndrewJCuff

"She's a far left radical" is by far the best attack on Harris.

However, it's daunting to GOP strategists because many lack electoral faith in the Silent Majority.

They've bought into the media's distortion of American public opinion.

They'd rather "attack from the Left." But

Thu Jul 25 10:42:23 GMT+00 Coordinated Universal Time

This is a page generated by the Internet Archive's Wayback Machine from Twitter/X post data Display JSON.

Andrew Cuff
@AndrewJCuff

helpful in discussions about Vance/women voters

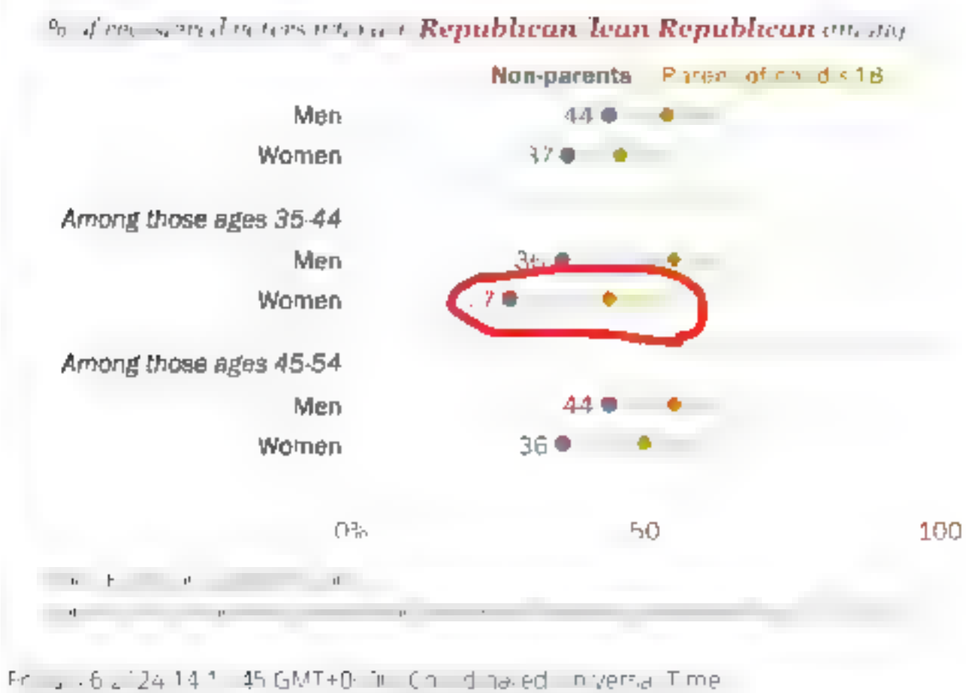

This is a page generated by the Internet Archive's Wayback Machine from Twitter/X post data Display JSON.

Andrew Cuff
@AndrewJCuff

@DonaldJTrumpJr Vance is right to focus on parents with children. It's our base.

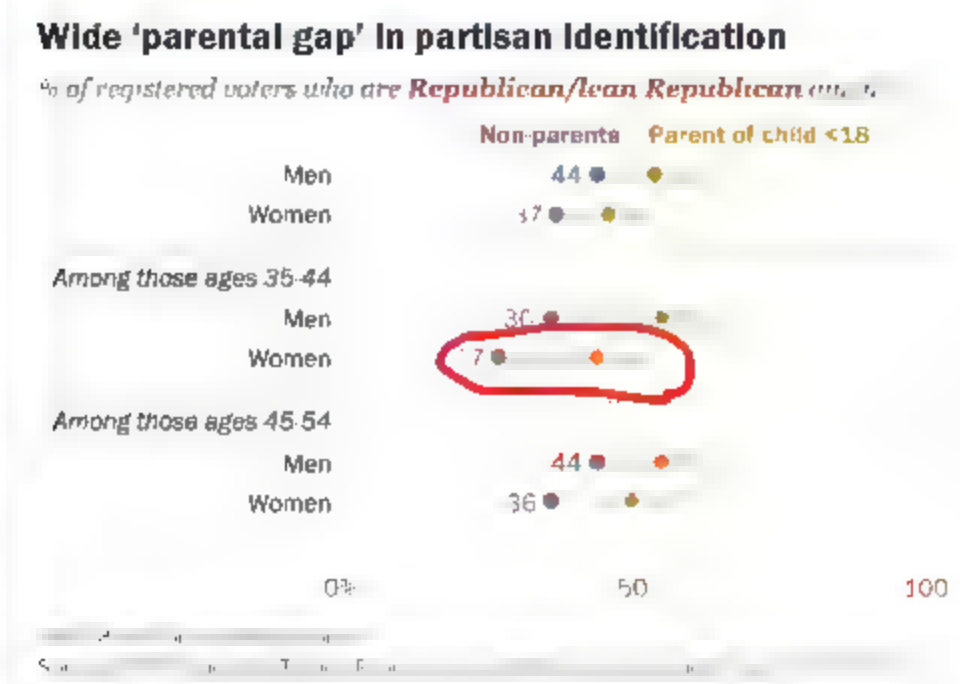

Donald Trump Jr.
@DonaldJTrumpJr

WOW, the radical Kamala Harris campaign has come out against the the child tax credit. They apparently don't think parents should see any benefit in the tax code. Kamala is running the most anti parent and anti family campaign in American history!!!! https://t.co/Bz7gUe74xR

Coordinated Universal Time

Coordinated Universal Time

This is a page generated by the Internet Archive's Wayback Machine from Twitter/X post data Display JSON.

Andrew Cuff

Andrew Cuff
@AndrewJCuff

@KelleyBVlahos Tired canard. People like Boot have one line.

Kelley B. Vlahos
@KelleyBVlahos

Washington Post editor tells my boss it is Max Boot's 'considered opinion' that Quincy Institute is an 'isolationist think tank.'

Here is our 'considered opinion' of Max Boot and his lazy smears: https://t.co/7KSh5sbFt4

Friday 26 2024 14:15:48 GMT+0000 Coordinated Universal Time

Friday 26 2024 14:15:48 GMT+0000 Coordinated Universal Time

This is a page generated by the Internet Archive's Wayback Machine from Twitter/X post data Display JSON.

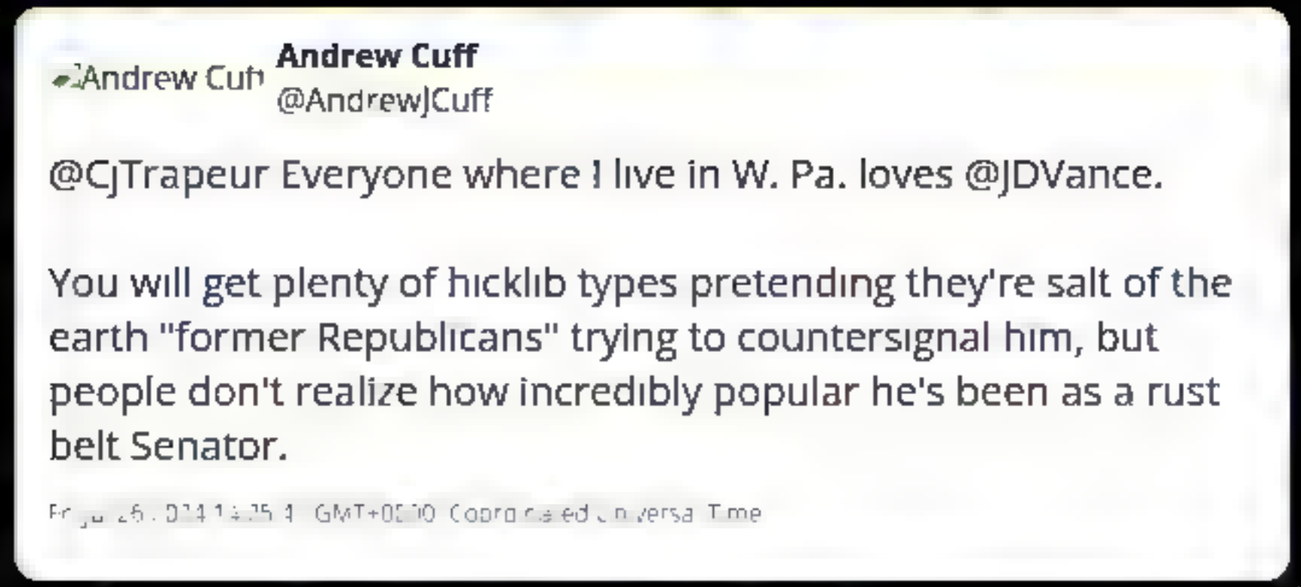

This is a page generated by the Internet Archive?s Wayback Machine from Twitter/X post data Display JSON.

Andrew Cuff

Andrew Cuff
@AndrewJCuff

This is hilarious because my "rug rats" are homeschooled, and yet I still have to pay for Democrats' kids to go to public school.

@rweingarten, come get your boy!

VETS AGAINST TRUMP
@mikemudd1023

@AndrewJCuff @DonaldJTrumpJr That?s fine thinking schmuck. Do you really think childless Americans will continue to pay for your rug rat?s education. Hell no.

Friday, 26 2024 14:26:37 GMT+0000 Coordinated Universal Time

Friday, 26 2024 14:46:02 GMT+0000 Coordinated Universal Time

INTERNET ARCHIVE
WEB TEXT VIDEO AUDIO SOFTWARE IMAGE
SIGN UP LOG IN UPLOAD
Search

DONATE

INTERNET ARCHIVE
WayBackMachine

Sorry.

This snapshot cannot be displayed due to an internal error

The Wayback Machine is an initiative of the Internet Archive, a 501(c)(3) non-profit, building a digital library of Internet sites and other cultural artifacts in digital form. Other projects include Open Library & archive-it.org

Your use of the Wayback Machine is subject to the Internet Archive's Terms of Use

This is a page generated by the Internet Archive's Wayback Machine from Twitter/X post data Display JSON.

Andrew Cuff

Andrew Cuff
@AndrewJCuff

@KamalaHQ So your campaign is endorsing Soros funded passenger planes loading up black women in Ohio? (literal quote from the audio)

Why?

Kamala HQ
@KamalaHQ

JD Vance said this on a podcast hosted by a Twitter user he follows who calls for putting "misogynists back in the Oval Office" and says "we need to stop normalising consent" https://t.co/BEwX61QfpB https://t.co/ElrkbAf5VJ

Friday, [illegible] 2024 1[illegible]:02:[illegible]7 GMT+0000 Coordinated Universal Time

Friday, 26 2024 1[illegible]:38:13 GMT+0000 Coordinated Universal Time

This is a page generated by the Internet Archive's Wayback Machine from Twitter/X post data Display JSON.

Andrew Cuff
@AndrewJCuff

@JohnathanBi Followed. Will be listening to the full video. "Innovation" (the word) did have a negative connotation in ancient and medieval writers, but "innovation" (the act) was highly prized.

It's really a question of rhetoric vs. theories of knowledge and learning.

Rhetorically, the...

> **Johnathan Bi**
> @JohnathanBi
>
> Why "Innovation" Was a Crime in the 16th Century | Great Books Lecture
>
> For most of history, "Innovation" was a BAD word. Plato despised it, Aristotle was suspicious of it, Machiavelli warned against it, and Edward VI even criminalized it. But why did the greatest minds of the... https://t.co/Rk95D2kvCh
>
> [illegible] 28 GMT+00:00 Coordinated Universal Time
>
> [illegible] 6:55:55 GMT+00:00 Coordinated Universal Time

This is a page generated by the Internet Archive's Wayback Machine from Twitter/X post data Display JSON.

Andrew Cuff
@AndrewJCuff

@CFMcElwee VP pick was coalescing around Shapiro Tuesday.

Activists launched "No Genocide Josh" campaign Wednesday.

Same people who did - the "Citizen Activism Center".

Look up their address ...

Charles McElwee
@CFMcElwee

Left wing anti-Israel activists organize against Josh Shapiro for veepstakes
https://t.co/ypKJPdIKvl

[illegible] Coordinated Universal Time

[illegible] GMT+0 Coordinated Universal Time

This is a page generated by the Internet Archive's Wayback Machine from Twitter/X post data Display JSON.

Andrew Cuff
@AndrewJCuff

RT @RileyMooreWV: Let me make something clear, as someone born and living in the only entirely Appalachian state (West Virginia), @JDVance...

Riley Moore
@RileyMooreWV

Let me make something clear, as someone born and living in the only entirely Appalachian state (West Virginia), @JDVance is absolutely one of us. @AndyBeshearKY is not from Appalachia - he is from Louisville, KY. That's miles and miles away from the nearest Appalachian county....

[illegible] Coordinated Universal Time

[illegible] Coordinated Universal Time

This is a page generated by the Internet Archive's Wayback Machine from Twitter/X post data Display JSON.

This is a page generated by the Internet Archive's Wayback Machine from Twitter/X post data Display JSON.

Andrew Cuff
@AndrewJCuff

I'll watch the skies

Donald J. Trump Posts From His Truth Social
@TrumpDailyPosts

I WILL BE GOING BACK TO BUTLER, PENNSYLVANIA, FOR A BIG AND BEAUTIFUL RALLY, HONORING THE SOUL OF OUR BELOVED FIREFIGHTING HERO, COREY, AND THOSE BRAVE PATRIOTS INJURED TWO WEEKS AGO. WHAT A DAY IT WILL BE
FIGHT, FIGHT, FIGHT! STAY TUNED FOR DETAILS.

@realDonaldTrump Donald

This is a page generated by the Internet Archive?s Wayback Machine from Twitter/X post data Display JSON.

Andrew Cuff **Andrew Cuff**
@AndrewJCuff

@Bubblebathgirl @Aristos_Revenge I am reliably informed by Ray Epps that they need to go INTO the residence.

Paul A. Szypula ??
@Bubblebathgirl

Hundred illegals were just dropped off at Kamala?s front yard

https://t.co/TzX1u8fPpf

Friday, 26 2024 21:06:46 GMT+0000 Coordinated Universal Time

Friday, 26 2024 22:37:48 GMT+0000 Coordinated Universal Time

This is a page generated by the Internet Archive's Wayback Machine from Twitter/X post data Display JSON.

Andrew Cuff
@AndrewJCuff

RT @russvought: This is honestly embarrassing. Ukraine joins NATO and the fighting stops? You forgot the peace and buried the endless war.

Russ Vought
@russvought

This is honestly embarrassing. Ukraine joins NATO and the fighting stops? You forgot the peace and buried the endless war. https://t.co/PSsido4YfL

[illegible]

This is a page generated by the Internet Archive's Wayback Machine from Twitter/X post data Display JSON.

Andrew Cuff
@AndrewJCuff

RT @realChrisBrunet: JD Vance's role in Killing the @FordFoundation Fellowship

A couple of years ago I published a dump of internal Ford F...

Chris Brunet
@realChrisBrunet

JD Vance's role in Killing the @FordFoundation Fellowship

A couple of years ago I published a dump of internal Ford Foundation emails, and I was invited on Tucker Carlson's show to discuss the scoop. I was too nervous to speak live to 3 million viewers so I declined, and... https://t.co/erXanvEG9I https://t.co/LMoSIUW7Ah

Coordinated Universal Time

Coordinated Universal Time

This is a page generated by the Internet Archive's Wayback Machine from Twitter/X post data Display JSON.

Andrew Cuff
@AndrewJCuff

I haven't heard anyone who says Vance has "weird views" or is a bad VP pick do so in good faith.

Beltway pundits just don't like JD's opinions, which are shared by tens of millions of Americans.

> **Aleks Djuricic**
> @AleksDjuricic
>
> I have a large irl social circle, plus about 70 family members. I don't know where you live exactly and who you associate with, but all the views "too-online right wingers" hold are considered normal in the Midwest.
>
> So if there is any issue, it's not the views themselves but the... https://t.co/EEuaT03r4i
>
> [illegible] GMT [illegible]
>
> [illegible] GMT [illegible]

This is a page generated by the Internet Archive's Wayback Machine from Twitter/X post data Display JSON.

Andrew Cuff **Andrew Cuff**
@AndrewJCuff

@Caffeineposter "But we can stop this if we just get behind Jeb Bush!"

Rodger **Rodger**
@Caffeineposter

Anyone counter signaling trump implicitly supports this by the way https://t.co/Wzkw9rUoMg

Sat [illegible] 36 GMT [illegible] Coordinated Universal Time

Sat [illegible] 29 GMT [illegible] Coordinated Universal Time

This is a page generated by the Internet Archive's Wayback Machine from Twitter/X post data Display JSON.

Andrew Cuff
Andrew Cuff
@AndrewJCuff

Historical-Critical Exegesis

Jerry's Hallway Can't Exist

Sat [illegible] +GMT+0000 Coordinated Universal Time

This is a page generated by the Internet Archive's Wayback Machine from Twitter/X post data Display JSON.

Andrew Cuff
@AndrewJCuff

@GabeGuidarini "...would you mind explaining the joke"

Gabe Guidarini
@GabeGuidarini

Serious Democratic political organizer in Pennsylvania:
https://t.co/yQNu7TECGM

[illegible] Coordinated Universal Time

[illegible] GMT+0:00 Coordinated Universal Time

This is a page generated by the Internet Archive's Wayback Machine from Twitter/X post data Display JSON.

Andrew Cuff

Andrew Cuff
@AndrewJCuff

@DisgracedProp Fascinating. What does the Brennan Center have to say about this?

Disgraced Propagandist
@DisgracedProp

you know that establishment Republicans are born losers/voluntary controlled opposition as they have done nothing, as far as know, to gird the elections from the sort of "fortification" that occurred in 2020.

It's cowardice beyond what the founders could've imagined. https://t.co/avu4AxqjLD

Sun Jul 28 [illegible] GMT+0000 Coordinated Universal Time

Sun Jul 28 2024 02:58:2[illegible] GMT+0000 Coordinated Universal Time

This is a page generated by the Internet Archive's Wayback Machine from Twitter/X post data Display JSON.

This is a page generated by the Internet Archive's Wayback Machine from Twitter/X post data Display JSON.

Andrew Cuff
Andrew Cuff
@AndrewJCuff

@MESabo86 Yes

Mike Sabo
Mike Sabo
@MESabo86

@AndrewJCuff Jumped out of my chair the first time I saw that scene.

[illegible] GMT+0000 Coordinated Universal Time

[illegible] GMT+0000 Coordinated Universal Time

This is a page generated by the Internet Archive's Wayback Machine from Twitter/X post data Display JSON.

Andrew Cuff **Andrew Cuff**
@AndrewJCuff

@BenZeisloft @realDonaldTrump Childish

Ben Zeisloft
@BenZeisloft

"Christians, get out and vote, just this time."

With respect, @realDonaldTrump, you lost my vote by compromising on abortion.

I want to vote for you, but I cannot vote for anyone who supports child sacrifice.

I refuse to reward betrayal with my vote.
https://t.co/7j1jVVUjyQ

Sa[illegible] 7 20[illegible] 4 [illegible] 57 11 GMT-0000 Coordinated Universal Time

Sun[illegible] 28 2024 04 0[illegible] 16 GMT+0000 Coordinated Universal Time

This is a page generated by the Internet Archive's Wayback Machine from Twitter/X post data Display JSON.

Andrew Cuff
@AndrewJCuff

@pentsakdaniella

Daniella Pentsak
@pentsakdaniella

At an Italian resultant and all they are playing is Vivaldi's Spring for the last hour. This is what Hell feels like.

[illegible] Coordinated Universal Time

[illegible] GMT+0 Coordinated Universal Time

This is a page generated by the Internet Archive's Wayback Machine from Twitter/X post data Display JSON.

Andrew Cuff
@AndrewJCuff

@harris_wins Why do they keep calling these videos "leaks" when they're just interview clips out of context

> **Kamala's Wins**
> @harris_wins
>
> BREAKING: In a stunning new leak, JD Vance completely endorses Project 2025. Donald Trump can't run from this now. Retweet so all Americans see this.
> https://t.co/xlVYlF9Cql
>
> [illegible] GMT [illegible]
>
> [illegible] GMT [illegible]

This is a page generated by the Internet Archive's Wayback Machine from Twitter/X post data Display JSON.

This is a page generated by the Internet Archive's Wayback Machine from Twitter/X post data Display JSON.

This is a page generated by the Internet Archive's Wayback Machine from Twitter/X post data. Display JSON.

Andrew Cuff **Andrew Cuff**
@AndrewJCuff

@DagoSupremacy Important

Dago Supremacy
@DagoSupremacy

I'm keeping the despair screen shots for when Trump is inaugurated in January.

Yep; even yours.

Mon [illegible] GMT+0000 Coordinated Universal Time

Mon [illegible] GMT+0000 Coordinated Universal Time

This is a page generated by the Internet Archive's Wayback Machine from Twitter/X post data Display JSON.

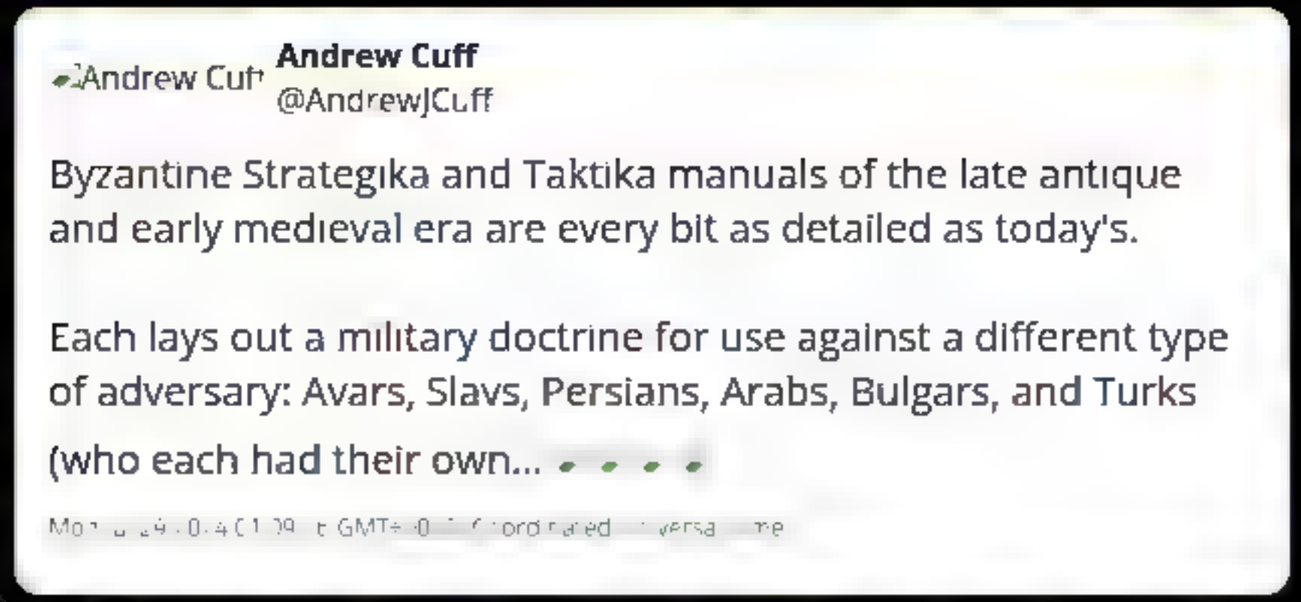

This is a page generated by the Internet Archive's Wayback Machine from Twitter/X post data Display JSON.

This is a page generated by the Internet Archive's Wayback Machine from Twitter/X post data Display JSON.

Andrew Cuff
@AndrewJCuff

This meme but the Turtles are free speech billionaires and Master Splinter is @DougMackeyCase.

Elon Musk
@elonmusk

@GavinNewsom I checked with renowned world authority, Professor Suggon Deeznutz, and he said parody is legal in America https://t.co/OCBewC3XYD

M[illegible] GMT+0[illegible] Coordinated [illegible]

M[illegible] GMT+0[illegible] Coordinated [illegible]

This is a page generated by the Internet Archive's Wayback Machine from Twitter/X post data Display JSON.

Andrew Cuff **Andrew Cuff**
@AndrewJCuff

RT @AndrewJCuff: This meme but the Turtles are free speech billionaires and Master Splinter is @DougMackeyCase.

Andrew Cuff **Andrew Cuff**
@AndrewJCuff

This meme but the Turtles are free speech billionaires and Master Splinter is @DougMackeyCase. https://t.co/YeJ0fjT38R https://t.co/jjJcxQ8FLE

Mon, Jul 29, 2024 09:08:07 GMT+0000 Coordinated Universal Time

Mon, Jul 29, 2024 10:48:29 GMT+0000 Coordinated Universal Time

This is a page generated by the Internet Archive's Wayback Machine from Twitter/X post data Display JSON.

Andrew Cuff
@AndrewJCuff

Carl Sagan was not only very stupid, but also openly expressed sympathy for the Soviet socialist system in various interviews.

This speech creates an interesting historical link between the Red Communism of the 20th century and the Green Communism of today.

Massimo
@Rainmaker1973

On February 9, 1990, Carl Sagan gave this speech before the 5th Emerging Issues Forum at NCSU, expounding on climate observations and energy strategies for a sustainable future, emphasizing solar
https://t.co/XtKPkRqRYG

Mon[illegible] 29 [illegible] GMT [illegible] Coordinated [illegible] versa[illegible] Time

Mon[illegible] 29[illegible] GMT+[illegible] Coordinated [illegible] versa[illegible] me

This is a page generated by the Internet Archive?s Wayback Machine from Twitter/X post data Display JSON.

Andrew Cuff **Andrew Cuff**
@AndrewJCuff

@dotkrueger @ronin21btc Be real. The world will flame out in a nuclear holocaust before all governments mass adopt an international currency.

Fred Krueger
@dotkrueger

Bitcoin is Power.

In 20 years, once the world is on a Bitcoin standard, the country that owns 20% of the world's currency will make the rules.

I hope those rules are not written in Chinese.

Mon [illegible] 9 [illegible] 24 11 [illegible] 8 GMT+000 Coordinated Universal Time

Mon [illegible] 29 [illegible] 4 11 [illegible] GMT+[illegible] Coordinated Universal Time

This is a page generated by the Internet Archive's Wayback Machine from Twitter/X post data Display JSON.

Andrew Cuff

Andrew Cuff
@AndrewJCuff

When arguing/conversing with a person who learned something from a podcast or a poast you can always tell

It's not even the errors or lack of detail

There's a slight querulousness, an uncertainty in the voice, that maybe if you'd read the book you'd be more informed

Mo[illegible] GMT+[illegible] Coordinated [illegible]

This is a page generated by the Internet Archive's Wayback Machine from Twitter/X post data Display JSON.

Andrew Cuff

Andrew Cuff
@AndrewJCuff

@lovemylife81 I would simply stop working

swêêt savagé
@lovemylife81

Welp... in that pile of emails was the denial of my requested retirement date.

Just means I'll have to push it back a few months.
https://t.co/yXdOBRW6qv

Mon [illegible] 9 [illegible] 24 12:4[illegible] GMT+000[illegible] Coordinated Universal Time

Mon [illegible] 29 [illegible] 0:4 1[illegible] 4[illegible] 04 GMT+[illegible] Coordinated Universal Time

This is a page generated by the Internet Archive's Wayback Machine from Twitter/X post data Display JSON.

Andrew Cuff
@AndrewJCuff

RT @Incubatedebate: Grateful to Bill Frezza of the MIT Free Speech Alliance for speaking to Incubate students about the importance of free...

Incubate Debate
@Incubatedebate

Grateful to Bill Frezza of the MIT Free Speech Alliance for speaking to Incubate students about the importance of free speech at our 2024 Summer Debate Institute at New College of Florida. https://t.co/DE0XIa5D4N

Sun [illegible] GMT+0000 Coordinated Universal Time

Mon [illegible] GMT+0000 Coordinated Universal Time

INTERNET ARCHIVE
WEB TEXT VIDEO AUDIO SOFTWARE IMAGE
SIGN UP LOG IN UPLOAD
Search

DONATE

INTERNET ARCHIVE
WayBackMachine

Sorry.

This snapshot cannot be displayed due to an internal error

The Wayback Machine is an initiative of the Internet Archive, a 501(c)(3) non-profit, building a digital library of Internet sites and other cultural artifacts in digital form. Other projects include Open Library & archive-it.org

Your use of the Wayback Machine is subject to the Internet Archive's Terms of Use

This is a page generated by the Internet Archive's Wayback Machine from Twitter/X post data Display JSON.

Andrew Cuff
@AndrewJCuff

@RedemTheTimes Elides civilizational and anthropological differences by emphasizing Chinese mimicry.

Could easily do a thread on Chinese wet markets, parenting, education, religion, food - any of the defining elements of culture, not just greed and smartphone use.

Much different picture.

Colin Redemer
@RedemTheTimes

Great thread comparing and contrasting US and China
https://t.co/eIeHGVSKVI

[illegible] GMT+00:00 Coordinated Universal Time

[illegible] GMT+00:00 Coordinated Universal Time

This is a page generated by the Internet Archive's Wayback Machine from Twitter/X post data Display JSON.

Andrew Cuff
@AndrewJCuff

@PageauJonathan Also bad to mock Dionysius with a circus of obese satanists.

> **Jonathan Pageau**
> @PageauJonathan
>
> My favorite are the Christian useful idiots saying: "Muh, not Jesus, it is Dionysus."
>
> [illegible] GMT+00:00 Coordinated Universal Time

[illegible] GMT+0[illegible] Coordinated [illegible]

This is a page generated by the Internet Archive?s Wayback Machine from Twitter/X post data Display ,SON.

Andrew Cuff
@AndrewJCuff

@myth_pilot When McKinsey ideology is replaced by whatever mass deception comes next, Banania and those like him will flock to the new nonsense in pursuit of "elite status."

??????
@myth_pilot

Imagine if you read this and cargo-cult yourself into adopting the same beliefs as a McKinsey consultant because you think it puts you in the category of ?Elite Human Capital? https://t.co/ZevfjSD2r0

Mon [illegible] 29 07:41:47 GMT 0000 (Coordinated Universal Time

Mon [illegible] 29 2024 14:51:38 GMT+0000 (Coordinated Universal Time

This is a page generated by the Internet Archive's Wayback Machine from Twitter/X post data Display JSON.

Andrew Cuff
@AndrewJCuff

RT @AuronMacintyre: Skipping the entire"internal JD Vance panic/I'm such an edgy RW dissident I hope Trump loses/I'm so prolife I hope Trum...

Auron MacIntyre
@AuronMacintyre

Skipping the entire"internal JD Vance panic/I'm such an edgy RW dissident I hope Trump loses/I'm so prolife I hope Trump loses" discourse cycle

Incredible waste of time manufactured entirely for the take economy

Sun [illegible] GMT [illegible] Coordinated [illegible] versa Time

Mon [illegible] GMT+[illegible] Coordinated [illegible] versa Time

This is a page generated by the Internet Archive's Wayback Machine from Twitter/X post data Display JSON.

Andrew Cuff
@AndrewJCuff

@fromavineleaf @PageauJonathan Why did pagans worship Dionysius? If you can answer that question correctly, I hold out hope that you can comprehend my opposition to the mockery of obese satanists

> Wheedle — fiery 'tard ant
>
> **Wheedle — fiery 'tard ant**
>
> @fromavineleaf
>
> @AndrewJCuff @PageauJonathan Why? Dionysus is a demon.
>
> "For all the gods of the nations are demons, but the Lord made the heavens." – Psalms 96:5
>
> Mon Jul 29 2024 15:26:47 GMT+0000 (Coordinated Universal Time)

Mon Jul 29 2024 15:23:49 GMT+0000 (Coordinated Universal Time)

This is a page generated by the Internet Archive's Wayback Machine from Twitter/X post data Display JSON.

Andrew Cuff
@AndrewJCuff

@NewAtlantisSun note the lone column of White Monster (for launch day)

The American Sun
@NewAtlantisSun

Possibilities:
1) The diet coke is intentionally kept warm to metabolize faster
2) The room is 40 degrees because the engineers' metabolisms are pharmaceutically overclocked to 150w apiece

Bullish either way https://t.co/i9iKIHUkrF

[illegible] GMT+0000 Coordinated Universal Time

[illegible] GMT+0000 Coordinated Universal Time

This is a page generated by the Internet Archive's Wayback Machine from Twitter/X post data Display JSON.

Andrew Cuff
@AndrewJCuff

@ephisus @fromavineleaf @PageauJonathan winner

FreeZorro
@ephisus

@fromavineleaf @AndrewJCuff @PageauJonathan The word used is not "demon", but the Hebrew elil, which carries an idea of being an insufficient image of a thing. The reason you should have a baseline respect for dionysus is because, as a pagan figure, it's a proto-image of divinity and reverence ina pre-christian context.

Mon 29 03:16:58 GMT 0000 Coordinated Universal Time

Mon Jul 29 2024 17:00:42 GMT+0000 Coordinated Universal Time

This is a page generated by the Internet Archive's Wayback Machine from Twitter/X post data Display JSON.

Andrew Cuff
@AndrewJCuff

@Michalis_Vlahos Very true. And the ones our 21st century Strategoi do write .... are terrible, meant only to retroactively defend their botched decision-making

> **Michael Vlahos**
> @Michalis_Vlahos
>
> @AndrewJCuff Imagine living in an epoch, and in a civilization, where the Leader (aka Basileus) actually wrote imperial strategy manuals in his own hand — I know Ouranos was only Doméstikos tôn Scholôn (think, Chairman, JCS), but still — Such contrast to our unlettered oligarchic corporatism...
>
> [illegible] GMT+00:00 Coordinated Universal Time
>
> [illegible] GMT+00:00 Coordinated Universal Time

This is a page generated by the Internet Archive's Wayback Machine from Twitter/X post data Display JSON.

Andrew Cuff
Andrew Cuff
@AndrewJCuff

The US invaded Grenada (Operation Urgent Fury) in 1983 as a result of political turmoil and communist agitation there.

The small island just north of Venezuela only lasted 8 days against the ~8,000 US troops, largely special forces.

Photos:

Mon, [illegible] GMT+0000 Coordinated Universal Time

This is a page generated by the Internet Archive's Wayback Machine from Twitter/X post data Display JSON.

Andrew Cuff
@AndrewJCuff

@BonifaceOption It was so huge that the left created insane conspiracy theories to try to deny it happened. (He hired the shooter to make himself look brave!)

> **Eighth Century Woodchipper ??**
> @BonifaceOption
>
> Extremely important to do this.
>
> They want this buried. They want it to be memory holed.
>
> This was the single-most significant moment in the last 20 years.
>
> Do not let it be forgotten. https://t.co/dRlyqTl7Lo
>
> Mon Jul 29 03:15:32 GMT 2024 Coordinated Universal Time

Mon Jul 29 2024 13:3[illegible] GMT+0000 Coordinated Universal Time

This is a page generated by the Internet Archive?s Wayback Machine from Twitter/X post data Display JSON.

Andrew Cuff

Andrew Cuff
@AndrewJCuff

@iEatOrganMeat far better to not be having a normal one than to be someone who says "having a normal one"

Nightly?Glycine
@iEatOrganMeat

It is far better to be weird than be cringe

Mon [illegible] 29 [illegible] 2024 19:38 [illegible] GMT+0000 Coordinated Universal Time

Mon [illegible] 29 2024 19:39 [illegible] GMT+0000 Coordinated Universal Time

This is a page generated by the Internet Archive's Wayback Machine from Twitter/X post data Display JSON.

Andrew Cuff

Andrew Cuff
@AndrewJCuff

@JaceYarbrough Who among us has not marched for our lives in a mask with our surrogate baby and husband

Jace Yarbrough
@JaceYarbrough

Just average white dudes on a zoom call for Kamala https://t.co/uk80vjIacF https://t.co/p1YKrsLjaE

Mon [illegible] GMT+0[illegible] Coordinated Universal Time

Mon [illegible] GMT+0[illegible] Coordinated Universal Time

This is a page generated by the Internet Archive's Wayback Machine from Twitter/X post data Display JSON.

Andrew Cuff

Andrew Cuff
@AndrewJCuff

@augureust Shaft.

m. anj
@augureust

The Cool Black Guy archetype was invented by The Wachowski Trannies with the release of The Matrix in 1999 and ended with the election of Obama in 2009.

Tue [illegible] GMT+0000 Coordinated Universal Time

Tue [illegible] GMT+0000 Coordinated Universal Time

This is a page generated by the Internet Archive's Wayback Machine from Twitter/X post data Display JSON.

Andrew Cuff

Andrew Cuff
@AndrewJCuff

@razibkhan @ManDaveJobGood that sandwich looks incredible

Razib ? Khan ? ????
@razibkhan

stereotypes and physiognamic analyses are ok if it's ?them?
https://t.co/22izSDoHhx

Mon [illegible] 29 [illegible] 8 GMT [illegible] Coordinated Universal Time

Tue [illegible] 01 [illegible] 55 GMT+0000 Coordinated Universal Time

This is a page generated by the Internet Archive's Wayback Machine from Twitter/X post data Display JSON.

Andrew Cuff **Andrew Cuff**
@AndrewJCuff

Most don't know this: the antifa MFF guy in this ad got his start as a "Never Trump" conservative at a center right DC think tank.

His name is Greg Lewin (assuming he still identifies as male). His organization still displays the articles he wrote for them on their website.

Chris LaCivita
@LaCivitaC

Soon all of America will know the price people have and will pay for @KamalaHarris dangerous ideas https://t.co/6Jc3fZSuBK

Sa[illegible] 27 20[illegible] 4[illegible] 33:50 GMT+0000 Coordinated Universal Time

Tue [illegible] 3[illegible] 20[illegible] 03:41:35 GMT+0000 Coordinated Universal Time

This is a page generated by the Internet Archive's Wayback Machine from Twitter/X post data Display JSON.

Andrew Cuff

Andrew Cuff
@AndrewJCuff

RT @America_2100: They're going to tell you Kamala is a "moderate."

They're going to lie to you about her history.

They're going to claim

America 2100
@America_2100

They're going to tell you Kamala is a "moderate."

They're going to lie to you about her history.

They're going to claim she was never a radical.

But here's the truth: When our country was on fire, Kamala Harris cheered it on. https://t.co/N2ixSWddxq

Tue [illegible] GMT+0000 Coordinated Universal Time

Tue [illegible] GMT+0000 Coordinated Universal Time

This is a page generated by the Internet Archive's Wayback Machine from Twitter/X post data Display JSON.

Andrew Cuff **Andrew Cuff**
@AndrewJCuff

@AndrewBeckUSA sending power

Andrew Beck
@AndrewBeckUSA

It is my great honor to now serve the Claremont Institute as its Vice President of Communications. In addition to my duties here at Beck & Stone, I am taking on the responsibility of overseeing Claremont's brand and communications output.

Beck & Stone's almost ten-year history...

Tue [illegible] GMT+0000 Coordinated Universal Time

Tue [illegible] GMT+0000 Coordinated Universal Time

This is a page generated by the Internet Archive's Wayback Machine from Twitter/X post data Display JSON.

Andrew Cuff
@AndrewJCuff

RT @AndrewBeckUSA: It is my great honor to now serve the Claremont Institute as its Vice President of Communications. In addition to my dut...

Andrew Beck
@AndrewBeckUSA

It is my great honor to now serve the Claremont Institute as its Vice President of Communications. In addition to my duties here at Beck & Stone, I am taking on the responsibility of overseeing Claremont's brand and communications output.

Beck & Stone's almost ten-year history...

[illegible]

This is a page generated by the Internet Archive's Wayback Machine from Twitter/X post data Display JSON.

This is a page generated by the Internet Archive's Wayback Machine from Twitter/X post data Display JSON.

Andrew Cuff
Andrew Cuff
@AndrewJCuff

Hearing that Americans can wear these to the office now

Sat Aug 03 2024 0[illegible]58:59 GMT-0[illegible] Coordinated [illegible]niversal Time

This is a page generated by the Internet Archive's Wayback Machine from Twitter/X post data Display JSON.

This is a page generated by the Internet Archive's Wayback Machine from Twitter/X post data Display JSON.

This is a page generated by the Internet Archive's Wayback Machine from Twitter/X post data Display JSON.

Andrew Cuff
@AndrewJCuff

@bradleydevlin @amconmag @CurtMills @herandrews @juderusso94 @MrMaitra @DailySignal Glad to hear!

Bradley Devlin
@bradleydevlin

Good morning!

Today will be my last day at The American Conservative (@amconmag). Special thanks to @CurtMills @herandrews @juderusso94 @MrMaitra & the rest of the team.

On 8/14, I'll be starting as the political editor at the @DailySignal. Looking forward to the road ahead. https://t.co/8xHuyDQl6T

Wed Aug 07 2024 [illegible] GMT+0000 Coordinated Universal Time

Wed Aug 07 2024 [illegible] GMT+0000 Coordinated Universal Time

This is a page generated by the Internet Archive's Wayback Machine from Twitter/X post data Display JSON.

This is a page generated by the Internet Archive's Wayback Machine from Twitter/X post data Display JSON.

This is a page generated by the Internet Archive's Wayback Machine from Twitter/X post data Display JSON.

Andrew Cuff
@AndrewJCuff

@Athens_Stranger There are no normal disciplinary hires in humanities fields anymore, at 99% of universities.

The only hires are either for a "gendered perspective on [topic]" or for an applicant who can teach from a certain category of "lived experience" based on their diversity statement.

> **Athenian Stranger**
> @Athens_Stranger
>
> Every tenured professor I know who has a longstanding record of serious scholarship has told me privately that they would never even have been hired in the current environment of DEI insanity.
>
> Remember that when shills of the Left say it's not as bad in academia as people say.
>
> Mon Aug [illegible] GMT 0000 Coordinated Universal Time

Mon Aug [illegible] GMT+0000 Coordinated Universal Time

INTERNET ARCHIVE
WEB TEXT VIDEO AUDIO SOFTWARE IMAGE
SIGN UP LOG IN UPLOAD
Search

DONATE

INTERNET ARCHIVE
WayBackMachine

Sorry.

This snapshot cannot be displayed due to an internal error

The Wayback Machine is an initiative of the Internet Archive, a 501(c)(3) non-profit, building a digital library of Internet sites and other cultural artifacts in digital form. Other projects include Open Library & archive-it.org

Your use of the Wayback Machine is subject to the Internet Archive's Terms of Use

This is a page generated by the Internet Archive's Wayback Machine from Twitter/X post data Display JSON.

Andrew Cuff
Andrew Cuff
@AndrewJCuff

Just us lions in here. That means him and me

Donald J. Trump's Space

Donal... Host

Andre... Listener

Tue Aug 1 [illegible] 4:51 GMT-0700 (Coordinated [illegible] Time)

This is a page generated by the Internet Archive's Wayback Machine from Twitter/X post data Display JSON.

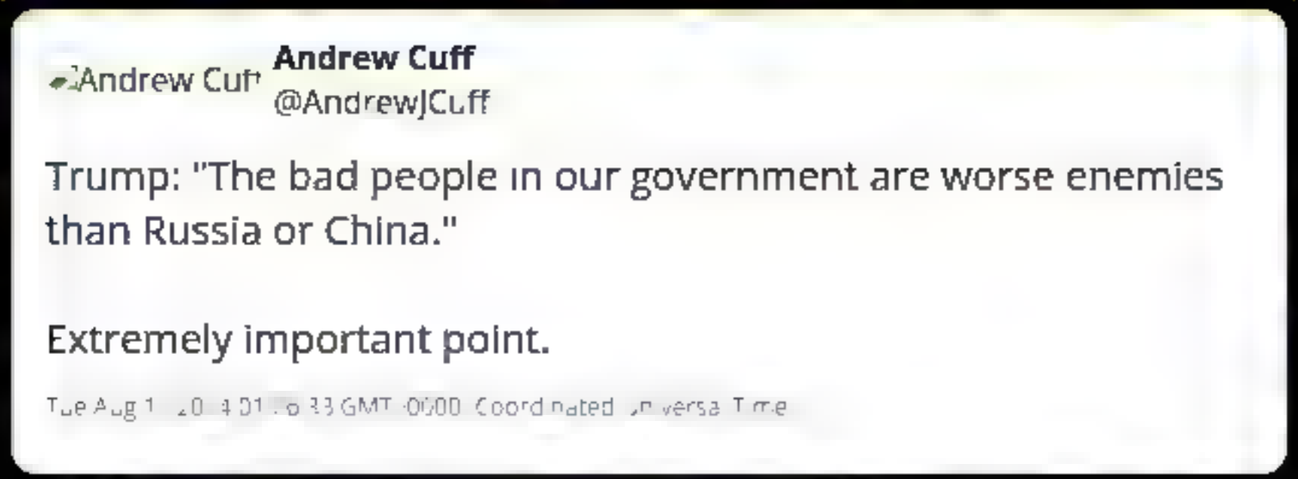

This is a page generated by the Internet Archive's Wayback Machine from Twitter/X post data Display JSON.

This is a page generated by the Internet Archive's Wayback Machine from Twitter/X post data Display JSON.

Andrew Cuff
Andrew Cuff
@AndrewJCuff

It turns out that no, you don't have to budge, regardless of what the "independent analysis" says.

Analysis

Evidence shows Venezuela's election was stolen – but will Maduro budge?

Tiago Rogero
South America correspondent

Analyses indicate Nicolás Maduro lost the presidential election, but country's leader shows no signs of stepping aside

[illegible] Aug [illegible] 4:1 [illegible] AM + [illegible] Coordinated Universal Time

This is a page generated by the Internet Archive's Wayback Machine from Twitter/X post data Display JSON.

Andrew Cuff
@AndrewJCuff

@SohrabAhmari The Twitter employees that Elon fired haven't worked a day in their lives.

The union members who support Trump are mostly in physical skilled trades, law enforcement, logistics, etc.

Firing some San Francisco laptop kids won't matter to those union voters at all.

Sohrab Ahmari
@SohrabAhmari

I won't mince words: This is hideous. And it makes it harder and harder for me to try to imagine wringing genuine populism out of Trump 2024.

https://t.co/yqbNElaOYQ

Tue Aug 13 2024 15:20:13 GMT-0700 (Coordinated Universal Time)

Tue Aug 13 2024 15:24:06 GMT-0700 (Coordinated Universal Time)

This is a page generated by the Internet Archive's Wayback Machine from Twitter/X post data Display JSON.

Andrew Cuff
Andrew Cuff
@AndrewJCuff

It's pretty incredible that @X is often called a "right wing platform" by mainstream media simply because it allows both sides of the political spectrum to talk to each other.

There's no other public space @elonmusk could have purchased that would enable free inquiry this way.

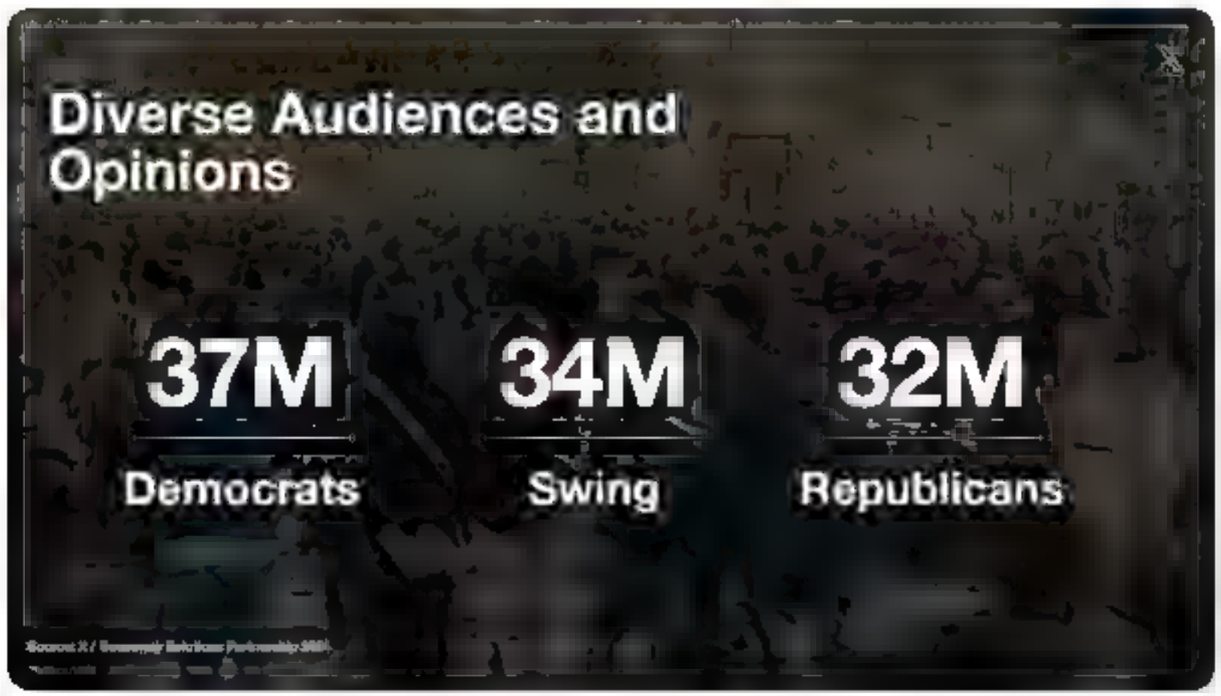

Tue Aug 1 [illegible] 24 [illegible] 44:00 GMT+00:00 Coordinated Universal Time

This is a page generated by the Internet Archive's Wayback Machine from Twitter/X post data Display JSON.

Andrew Cuff **Andrew Cuff**
@AndrewJCuff

ok maybe @Hillsdale but I don't think it's for sale.

Andrew Cuff **Andrew Cuff**
@AndrewJCuff

It's pretty incredible that @X is often called a "right-wing platform" by mainstream media simply because it allows both sides of the political spectrum to talk to each other.

There's no other public space @elonmusk could have purchased that would enable free inquiry this way. https://t.co/lpzi3bYOnv

Tue Aug 1[illegible] 0[illegible] 4[illegible] 44:00 GMT +0000 Coordinated Universal Time

Tue Aug 1[illegible] 24[illegible] 49:57 GMT +0000 Coordinated Universal Time

This is a page generated by the Internet Archive's Wayback Machine from Twitter/X post data Display JSON.

Andrew Cuff
Andrew Cuff
@AndrewJCuff

@jlet @TheFieryBones tell me all about your solidarity with cops

Jack Letourneau
@jlet

@TheFieryBones If you pay your bills by doing work for wages, you are working class.

Tue Aug 13 2024 14:44:15 GMT+0000 Coordinated Universal Time

Tue Aug 13 2024 15:03:12 GMT+0000 Coordinated Universal Time

This is a page generated by the Internet Archive's Wayback Machine from Twitter/X post data Display JSON.

Andrew Cuff

Andrew Cuff
@AndrewJCuff

@ploughmansfolly you're right but you could have been more concise

William Wheelwright
@ploughmansfolly

I believe that the best should be selected from among the many and that the many should serve the best. The way Canada selects for hockey prodigies at age seven, but across all domains. Culture properly understood is the acceleration of nature. The state is the proper instrument

Tue Aug 13 2024 16:27:25 GMT+0000 Coordinated Universal Time

Tue Aug 13 2024 16:27:25 GMT+0000 Coordinated Universal Time

This is a page generated by the Internet Archive's Wayback Machine from Twitter/X post data Display JSON.

Andrew Cuff
@AndrewJCuff

@Davy1836 Which of the two is more tightly controlled by the government?

Davy Crockett
@Davy1836

Accurate. https://t.co/k9BIoP9KCC

Tue Aug 13 20:42:31 GMT 0000 Coordinated Universal Time

Tue Aug 13 20:42:45 GMT 0000 Coordinated Universal Time

This is a page generated by the Internet Archive's Wayback Machine from Twitter/X post data Display JSON.

Andrew Cuff

Andrew Cuff
@AndrewJCuff

You know what this means

AP

Election 2024 | Starbucks replaces CEO | Legionnaires

U.S. NEWS

News outlets were leaked insider material from the Trump campaign. They chose not to print it

[illegible] Aug [illegible] 4 20:47 [illegible] GMT + 00:00 Coordinated Universal Time

This is a page generated by the Internet Archive's Wayback Machine from Twitter/X post data Display JSON.

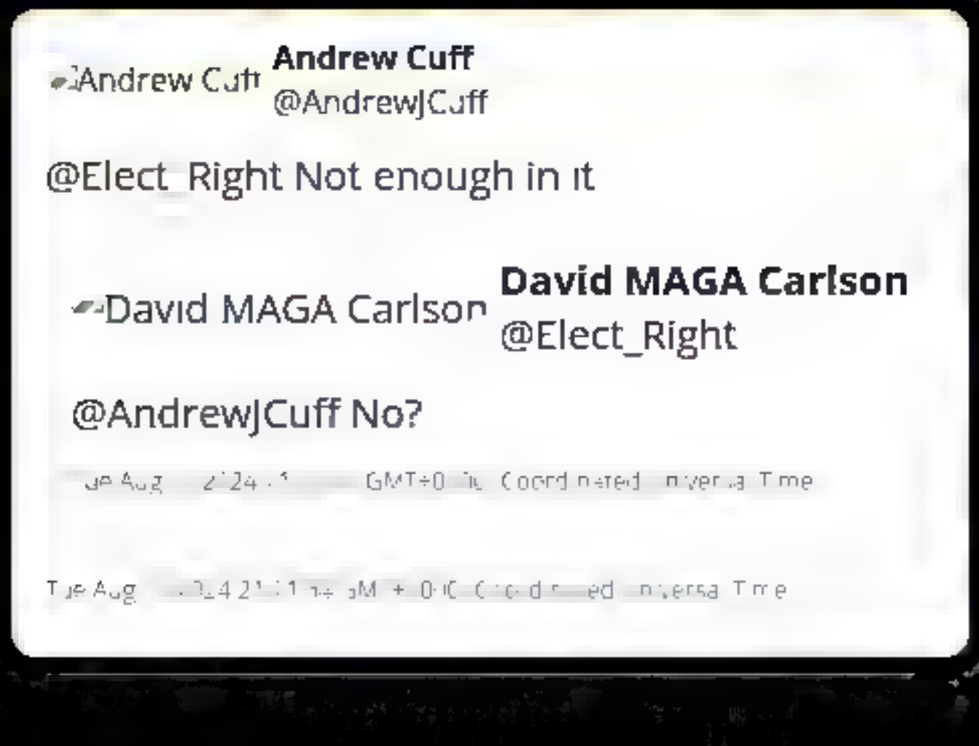

This is a page generated by the Internet Archive's Wayback Machine from Twitter/X post data Display JSON.

Andrew Cuff
@AndrewJCuff

Jimmy Hoffa Chungus leftists are truly beyond parody.

Christo Aivalis 🌹🍎 @christo... · 54m
Replying to @AndrewJCuff @jlet and @TheFieryBones

I think the police should be abolished more or less, but so long as they DO exist, they should have full collective bargaining rights.

Wed Aug 14 2024 [illegible] GMT+0000 (Coordinated Universal Time)

This is a page generated by the Internet Archive's Wayback Machine from Twitter/X post data Display JSON.

Andrew Cuff
@AndrewJCuff

@MHowellTweets AI has replaced all the millennial journo SEO headline writers, so they all had to work $15/hr for the Kamabla campaign

Mike Howell
@MHowellTweets

Turns out all the hyperventilating and fear mongering over AI and pumping disinfo was all a smokescreen just to go ahead and do those things (not a surprise)

This is the most deception and fraudulent behavior I've ever seen https://t.co/wbCisMT463

Wed Aug 14 2024 [illegible] GMT+0000 Coordinated Universal Time

This is a page generated by the Internet Archive's Wayback Machine from Twitter/X post data Display JSON.

Andrew Cuff
@AndrewJCuff

RT @realchrisrufo: We've seen a similar playbook in Latin American regimes: Flood the market with inflation. Shift the blame to the "capita...

Christopher F. Rufo
@realchrisrufo

We've seen a similar playbook in Latin American regimes: Flood the market with inflation. Shift the blame to the "capitalists." Promise to crack down on "price gouging." When that fails, on to the next step: expropriation.
https://t.co/eyblGsH0uF

Thu Aug 5 2021 12:5 GMT+0 (Coordinated Universal Time

Thu Aug 5 2021 5:44 PM +00 (Coordinated Universal Time

This is a page generated by the Internet Archive's Wayback Machine from Twitter/X post data Display JSON.

Andrew Cuff **Andrew Cuff**
@AndrewJCuff

RT @realchrisrufo:

Christopher F. Rufo
@realchrisrufo

https://t.co/9Y5t2UBhJP https://t.co/wmHvdikl40

Fri Aug 16 20[illegible] 15:40 GMT+0000 Coordinated Universal Time

Fri Aug 16 [illegible] 2 GMT+000[illegible] Coordinated Universal Time

This is a page generated by the Internet Archive's Wayback Machine from Twitter/X post data Display JSON.

Andrew Cuff
@AndrewJCuff

@WillRuger There's no such thing as a free lunch, but there is such a thing as robbing someone you hate to pay for your lunch and for your clients' lunch.

Democrats have gotten very good at doing this to the middle class.

> **William Ruger ??**
> @WillRuger
>
> If there is one thing you should remember today, it might be "There ain't no such thing as a free lunch."
>
> Or for more inside baseball folks, with every new policy proposal, David French is winning so much he's tired of winning.

Fr Aug [illegible] GMT+[illegible] Coordinated Universal Time

Fr Aug [illegible] GMT+[illegible] Coordinated Universal Time

This is a page generated by the Internet Archive's Wayback Machine from Twitter/X post data Display JSON.

Andrew Cuff
Andrew Cuff
@AndrewJCuff

RT @carney: Inflation math.

If a grocery cart worth of food costs $100 in year zero and $200 in year one, you have a 100% inflation rate....

John Carney
@carney

Inflation math.

If a grocery cart worth of food costs $100 in year zero and $200 in year one, you have a 100% inflation rate.

If it costs $300 in year two, inflation has fallen by half, to 50%.

If it costs $400 in year three, inflation is down to 33%.

If it costs $500 in year...

Fr Aug [illegible] GMT+[illegible] Coordinated Universal Time

Fr Aug 6 2021 [illegible] GMT+1:00 Coordinated Universal Time

This is a page generated by the Internet Archive's Wayback Machine from Twitter/X post data Display JSON.

This is a page generated by the Internet Archive's Wayback Machine from Twitter/X post data Display JSON.

Andrew Cuff
@AndrewJCuff

@POTUS Where did it all go?

President Biden
@POTUS

In just two years, my Inflation Reduction Act has unleashed $265 billion in clean energy and manufacturing investments from the private sector - part of the $900 billion invested in America since I took office.

Fr Aug 16 2024 18:50:00 GMT+0000 (Coordinated Universal Time)

Fr Aug 16 2024 18:26:00 GMT+0000 (Coordinated Universal Time)

This is a page generated by the Internet Archive's Wayback Machine from Twitter/X post data Display JSON.

Andrew Cuff
@AndrewJCuff

@esquire This is undeniably true. Amazon said so

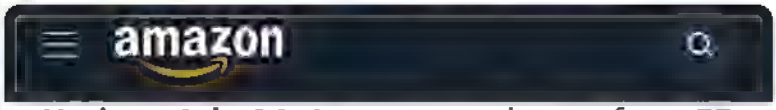

Update, July 14: Amazon employees from 33 countries donated $8.5 million through the company's campaign to match donations and support organizations focused on combating systemic racism. With the company's match, that means Amazon will donate an additional $17 million to the 12 organizations and their local affiliates, which the Black Employee Network (BEN) helped select. This is in addition to Amazon's initial donation of $10M in early June. In all, these organizations have now received more than $27Mfrom the Amazon community.

Update, June 9: Since announcing our $10 million donation, we've heard many employees are making their own contributions—and we've decided to match their donations 100% up to $10,000 per employee to these 12 organizations until July 6, 2020.

Esquire
@esquire

It's increasingly hard to believe they vetted this guy.
https://t.co/uUevLrz2FI

This is a page generated by the Internet Archive's Wayback Machine from Twitter/X post data Display JSON.

Andrew Cuff
@AndrewJCuff

@MysteryGrove Completely forgot this.

> **Mystery Grove Movie List Co.**
> @MysteryGrove
>
> Remember last year when a Redditor in Louisville, KY went on a shooting rampage in a bank, killing 5 and wounding 8, and he said he did it to support gun control and raise awareness of "mental health issues"?
>
> Fr Aug 1 [illegible] GMT+0000 Coordinated Universal Time

Fr Aug 6 [illegible] GMT+0000 Coordinated Universal Time

This is a page generated by the Internet Archive's Wayback Machine from Twitter/X post data Display JSON.

Andrew Cuff
@AndrewJCuff

@ChivalryGuild @myth_pilot And yet he failed on the single most important litmus test for boomer voters. Huge misplay.

> **The Chivalry Guild**
> @ChivalryGuild
>
> @myth_pilot That man is a walking, talking lab-grown Boomer psyop. https://t.co/V0rPqeC9c5
>
> Fr Aug [illegible] GMT+[illegible] Coordinated Universal Time

Fr Aug 6 2024 [illegible] (GMT+7:00) Coordinated Universal Time

This is a page generated by the Internet Archive's Wayback Machine from Twitter/X post data Display JSON.

Andrew Cuff **Andrew Cuff**
@AndrewJCuff

RT @AndrewBeckUSA: Tim Walz is who they want you to be. Not a leader. Not a strong father. Not an authority. An assistant coach. An effemin...

Andrew Beck
@AndrewBeckUSA

Tim Walz is who they want you to be. Not a leader. Not a strong father. Not an authority. An assistant coach. An effeminate fool. A pretentious tool. https://t.co/kuWIozFDnA

Mon Aug 19 2024 04:40:00 GMT+0000 Coordinated Universal Time

Mon Aug 19 2024 04:40:00 GMT+0000 Coordinated Universal Time

This is a page generated by the Internet Archive's Wayback Machine from Twitter/X post data Display JSON.

Andrew Cuff
@AndrewJCuff

RT @the_roblaw: Kamala Harris' DNC platform pledges to pass the U.S. Citizenship Act. What is it? The most radical amnesty bill ever writte...

Rob Law
@the_roblaw

Kamala Harris' DNC platform pledges to pass the U.S. Citizenship Act. What is it? The most radical amnesty bill ever written. Amnesty for human traffickers & gang members, no welfare restrictions for migrants, lets deportees return, & worse.

Read on for the horrifying details... https://t.co/3HpbmLkUlU

Mon Aug 9 2024 19:40:54 GMT+0000 (Coordinated Universal Time)

Mon Aug 9 2024 20:[illegible] GMT+0000 (Coordinated Universal Time)

This is a page generated by the Internet Archive's Wayback Machine from Twitter/X post data Display JSON.

Andrew Cuff
@AndrewJCuff

Who would win:
27 tyrannical governments or...

la Repubblica

Sandro Gozi: "If Musk doesn't comply with our laws, the Union will close X in Europe"

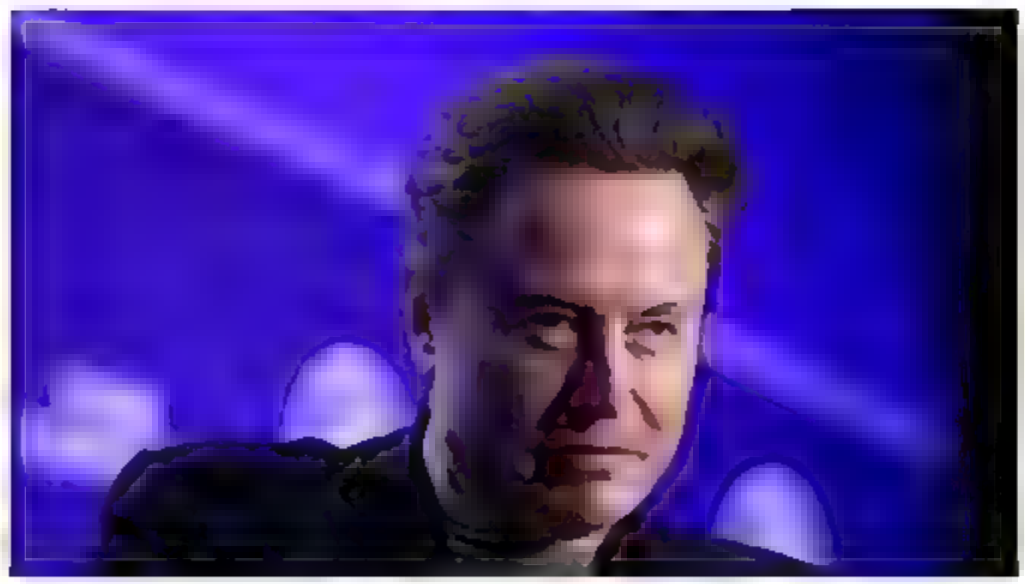

"If Elon Musk does not comply with European rules on digital services, the EU Commission will ask continental operators to block X or, in the most extreme case, will impose the total dismantling of the platform in the territory of the Union".

Tue Aug 20 2024 [illegible] GMT+0100 (Coordinated Universal Time)

This is a page generated by the Internet Archive's Wayback Machine from Twitter/X post data Display JSON.

This is a page generated by the Internet Archive's Wayback Machine from Twitter/X post data Display JSON.

Andrew Cuff **Andrew Cuff**
@AndrewJCuff

@walterkirn Highly doubt any kids with potential are listening to Tim Walz.

Walter Kirn
@walterkirn

What I can't get over about this proud promoter of phony down-home loser chic resentment is that he was a public high-school teacher. And a coach too, as he won't let us forget

Kids looked up to him. Kids with potential

And now millions of them are listening

Cut it out, man https://t.co/DEbntv3mFI

Thu Aug [illegible] 2024 [illegible] GMT+0[illegible] Coordinated Universal Time

Thu Aug [illegible] 2024 [illegible] GMT+[illegible] Coordinated Universal Time

INTERNET ARCHIVE
WEB TEXT VIDEO AUDIO SOFTWARE IMAGE
SIGN UP LOG IN UPLOAD
Search

DONATE

INTERNET ARCHIVE
WayBackMachine

Sorry.

This snapshot cannot be displayed due to an internal error

The Wayback Machine is an initiative of the Internet Archive, a 501(c)(3) non-profit, building a digital library of Internet sites and other cultural artifacts in digital form. Other projects include Open Library & archive-it.org

Your use of the Wayback Machine is subject to the Internet Archive's Terms of Use

This is a page generated by the Internet Archive's Wayback Machine from Twitter/X post data Display JSON.

This is a page generated by the Internet Archive's Wayback Machine from Twitter/X post data Display JSON.

Andrew Cuff
@AndrewJCuff

RFK is wrecking Democrats right now.

Focused on the right point: the DNC takeover of elections, courts, federal government, media.

His voters care less about the standard right vs. left debates, much more about the death of fairness in the American system.

Fri Aug [illegible] 2024 18:56:26 GMT+0000 (Coordinated Universal Time)

This is a page generated by the Internet Archive's Wayback Machine from Twitter/X post data Display JSON.

Andrew Cuff

Andrew Cuff
@AndrewJCuff

The fact that Dems did nothing to stop RFK from doing this, or perhaps tried to stop him but failed, is why I'm optimistic they'll fail to steal the election in November.

Douglass Mackey
@DougMackeyCase

RFK Jr. might have just saved Trump's campaign

Fri Aug 23 [illegible] GMT+[illegible] Coordinated Universal Time

Fri Aug [illegible] 2024 [illegible] GMT+[illegible] Coordinated Universal Time

This is a page generated by the Internet Archive's Wayback Machine from Twitter/X post data Display JSON.

Andrew Cuff **Andrew Cuff**
@AndrewJCuff

@Elect_Right They have no plan. Just pedal-down campaign mode

David MAGA Carlson **David MAGA Carlson**
@Elect_Right

@AndrewJCuff They sort of forced him into this with their behavior in the primary.

Brought this upon themselves.

Fri Aug 23 [illegible] 4:19 [illegible] GMT+[illegible] Coordinated Universal Time

Fri Aug [illegible] 2024 [illegible] 5:06 GMT+[illegible] Coordinated Universal Time

INTERNET ARCHIVE
WEB TEXT VIDEO AUDIO SOFTWARE IMAGE
SIGN UP LOG IN UPLOAD
Search

DONATE

INTERNET ARCHIVE
WayBackMachine

Sorry.

This snapshot cannot be displayed due to an internal error

The Wayback Machine is an initiative of the Internet Archive, a 501(c)(3) non-profit, building a digital library of Internet sites and other cultural artifacts in digital form. Other projects include Open Library & archive-it.org

Your use of the Wayback Machine is subject to the Internet Archive's Terms of Use

This is a page generated by the Internet Archive's Wayback Machine from Twitter/X post data Display JSON.

Andrew Cuff
@AndrewJCuff

he put it in legal writing in case they didn't let him say it

> **Breaking911**
> @Breaking911
>
> BREAKING: Ahead of speech, Robert F. Kennedy Jr. says in a Pennsylvania court filing that he will be endorsing Donald Trump - AP
>
> Fri Aug 23 20:04:18 +0000 2024

Fri Aug 23 2024 [illegible] (GMT+0000) Coordinated Universal Time

This is a page generated by the Internet Archive's Wayback Machine from Twitter/X post data Display JSON.

Andrew Cuff
Andrew Cuff
@AndrewJCuff

PA flipping red this year for sure.

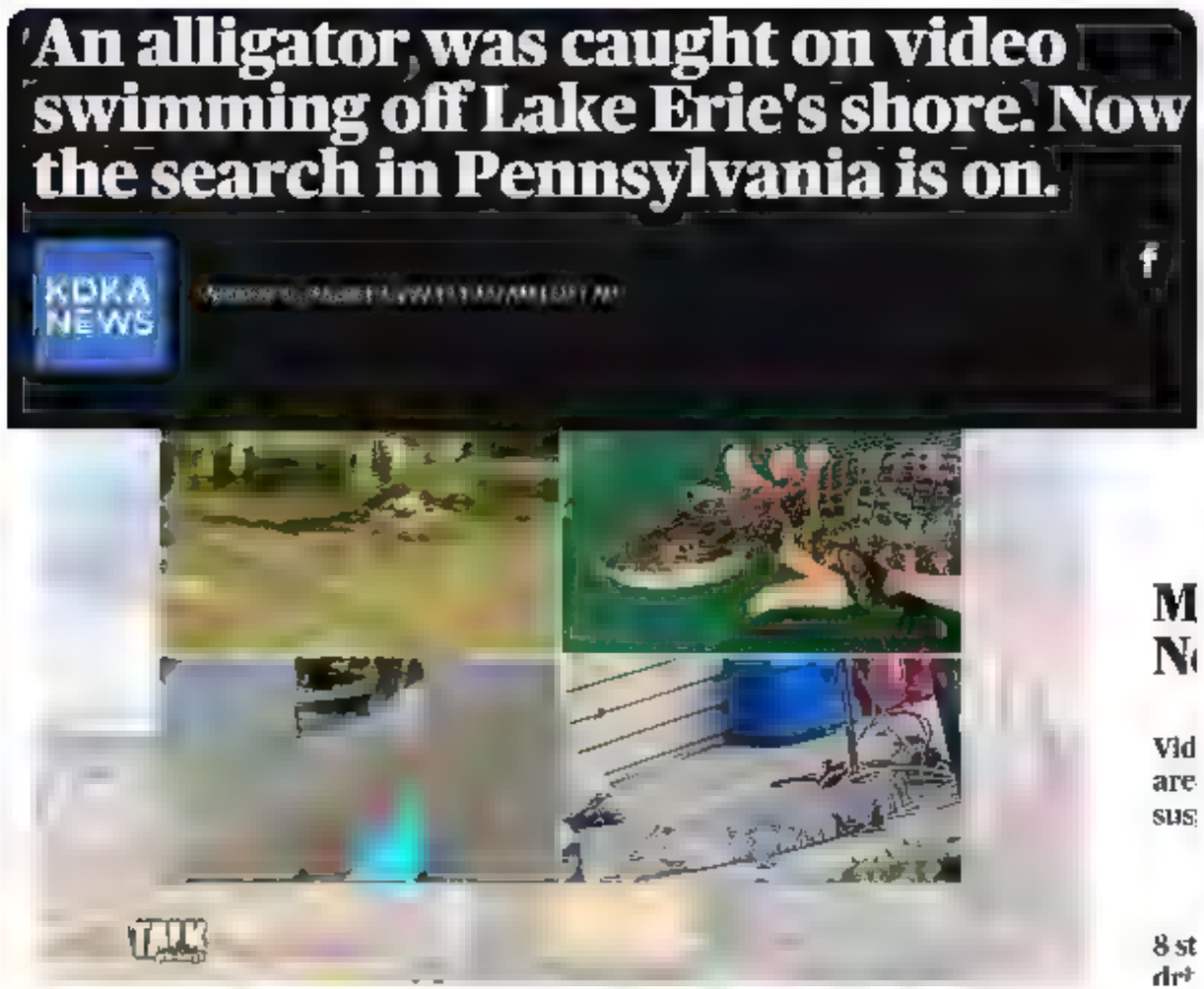

Fri Aug 23 2024 22:41:53 GMT+0000 (Coordinated Universal Time)

This is a page generated by the Internet Archive's Wayback Machine from Twitter/X post data Display JSON.

Andrew Cuff
@AndrewJCuff

@FistedFoucault Yes, the cherished wisdom of his final moments.

FbF
@FistedFoucault

He was right: we should all vote for Professor Dr. Donald J. Trump. https://t.co/AmTMBOBFv7

Sat Aug [illegible] GMT+0 Coordinated Universal Time

Sat Aug [illegible] GMT+0 Coordinated Universal Time

This is a page generated by the Internet Archive's Wayback Machine from Twitter/X post data Display JSON.

Andrew Cuff
@AndrewJCuff

@nick_lindquist Persuading normal pro-life people is easy. We're on the same side.

Persuading professional pro-life grifters is impossible. They need their paycheck.

> **Nick "Lindy"quist**
> @nick_lindquist
>
> Tired of this. The pro-life movement is safest under Donald Trump.
>
> Vetoing a federal abortion ban is not bad policy. A ban would last until the end of his term and then be immediately replaced with something awful when Dems take power.
>
> Keep life in the court of states. https://t.co/7bqGHQZrh5
>
> Tue Aug 27 2024 16:15:34 GMT+0000 (Coordinated Universal Time)

Tue Aug 27 2024 16:13:2[illegible] GMT+0000 (Coordinated Universal Time)

This is a page generated by the Internet Archive's Wayback Machine from Twitter/X post data Display JSON.

Andrew Cuff
@AndrewJCuff

@LilaGraceRose How do you respond to this analysis of your Form 990 by @joma_gc?

Bad Hombre
@joma_gc

Hey Lila! The latest publicly available Form 990 for @LilaGraceRose's Live Action "non profit" shows her organization brought in over $14 million in 2022. According to the statement of functional expenses only $24,000 was spent in grants to domestic organizations for pro-life... https://t.co/IJgfK0fr0s

Lila Rose
@LilaGraceRose

I'm incredibly proud of our team and the work we do at Live Action. We are a team of forty people whose non partisan mission is to use media to change hearts and minds on abortion. We do this by exposing the truth about abortion and showcasing the beauty of human life. We do this...

This is a page generated by the Internet Archive's Wayback Machine from Twitter/X post data Display JSON.

Andrew Cuff

Andrew Cuff
@AndrewJCuff

@RyderSelmi Deeply concerning that a sitting vice president does not support our democracy.

Ryder Selmi
@RyderSelmi

Breaking: Kamala Harris is leading a protest to free J6 prisoners https://t.co/9AI2CLvcHT https://t.co/jhXbO5TLlj

Tue Aug 27 [illegible] 3:11 GMT [illegible] Coordinated Universal Time

Tue Aug 27 [illegible] 8:[illegible]16 GMT [illegible] Coordinated Universal Time

This is a page generated by the Internet Archive's Wayback Machine from Twitter/X post data Display JSON.

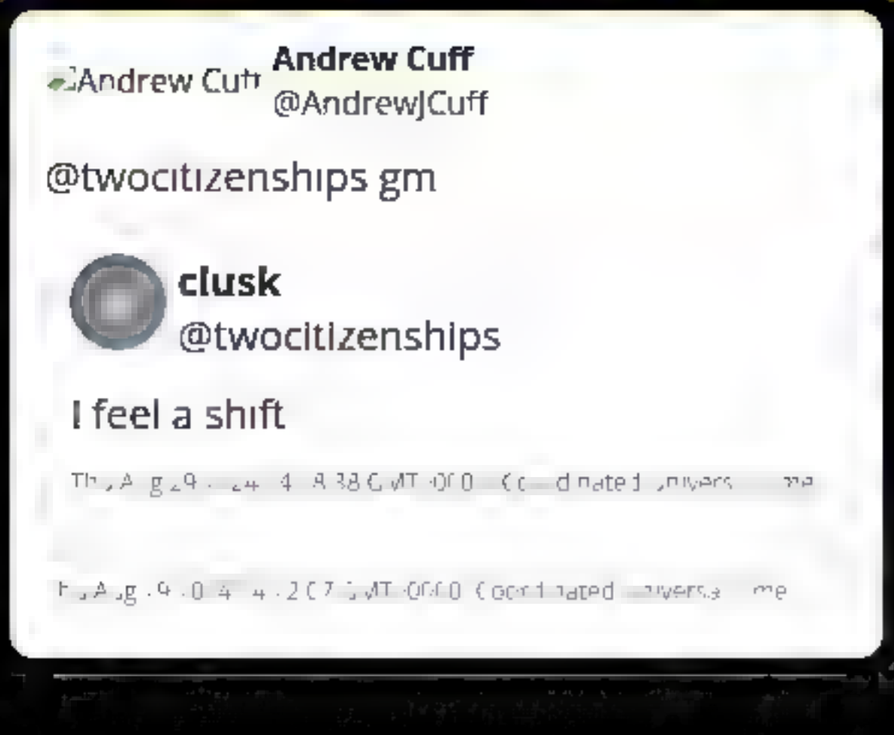

This is a page generated by the Internet Archive's Wayback Machine from Twitter/X post data Display JSON.

Andrew Cuff

Andrew Cuff
@AndrewJCuff

Remember when $18 billion to build the wall was supposedly too much money?

Chief Nerd
@TheChiefNerd

JUST IN — New Study From the Federation for American Immigration Reform (FAIR) Finds U.S. Taxpayers Paid $150 BILLION in 2023 to Support the 20 Million Illegal Migrants in the Country

"Nineteen US states, including New York, have shelled out in excess of over $1 billion for the... https://t.co/59u6LQzuMC

Thu Aug 29 2024 12:24:48 GMT+0000 Coordinated Universal Time

Thu Aug 29 2024 14:41:31 GMT+0000 Coordinated Universal Time

This is a page generated by the Internet Archive's Wayback Machine from Twitter/X post data Display JSON.

Andrew Cuff
@AndrewJCuff

@GovernorShapiro @statesystem Which improvements did you make?

> **Governor Josh Shapiro**
> @GovernorShapiro
>
> Democrats and Republicans came together to make college more affordable by investing in our HBCUs, community colleges, and @statesystem institutions — and delivering $123 million in additional scholarships.
>
> For the first time in decades, we made real progress towards improving...
>
> Thu Aug 29 2024 18:27:27 GMT+0000 (Coordinated Universal Time)

Thu Aug 29 2024 18:43:36 GMT+0000 (Coordinated Universal Time)

This is a page generated by the Internet Archive's Wayback Machine from Twitter/X post data Display JSON.

Andrew Cuff
@AndrewJCuff

@JIippincott_ Foucault does not like when Aquinas (and every other Christian and Socratic) remarks that just people get satisfaction from justice.

His book Discipline and Punish implies that justice via imprisonment is a "fetish" for people at the top of the power structure in society.

Josiah Lippincott
@JIippincott_

Worth noting that Nietzsche and Aquinas have a very similar understanding of the mechanics and necessity of punishment.

Aquinas, Question 95 of the First Part of the Second Part of the Summa Theologiae:

"But since some are found to be depraved, and prone to vice, and not... https://t.co/ZEqP5v9TUI

Sat Aug x1 2x:4x:xx GMT+0000 Coordinated Universal Time

Sat Aug x1 2x:4x:x6 5 GMT+0000 Coordinated Universal Time

This is a page generated by the Internet Archive's Wayback Machine from Twitter/X post data Display JSON.

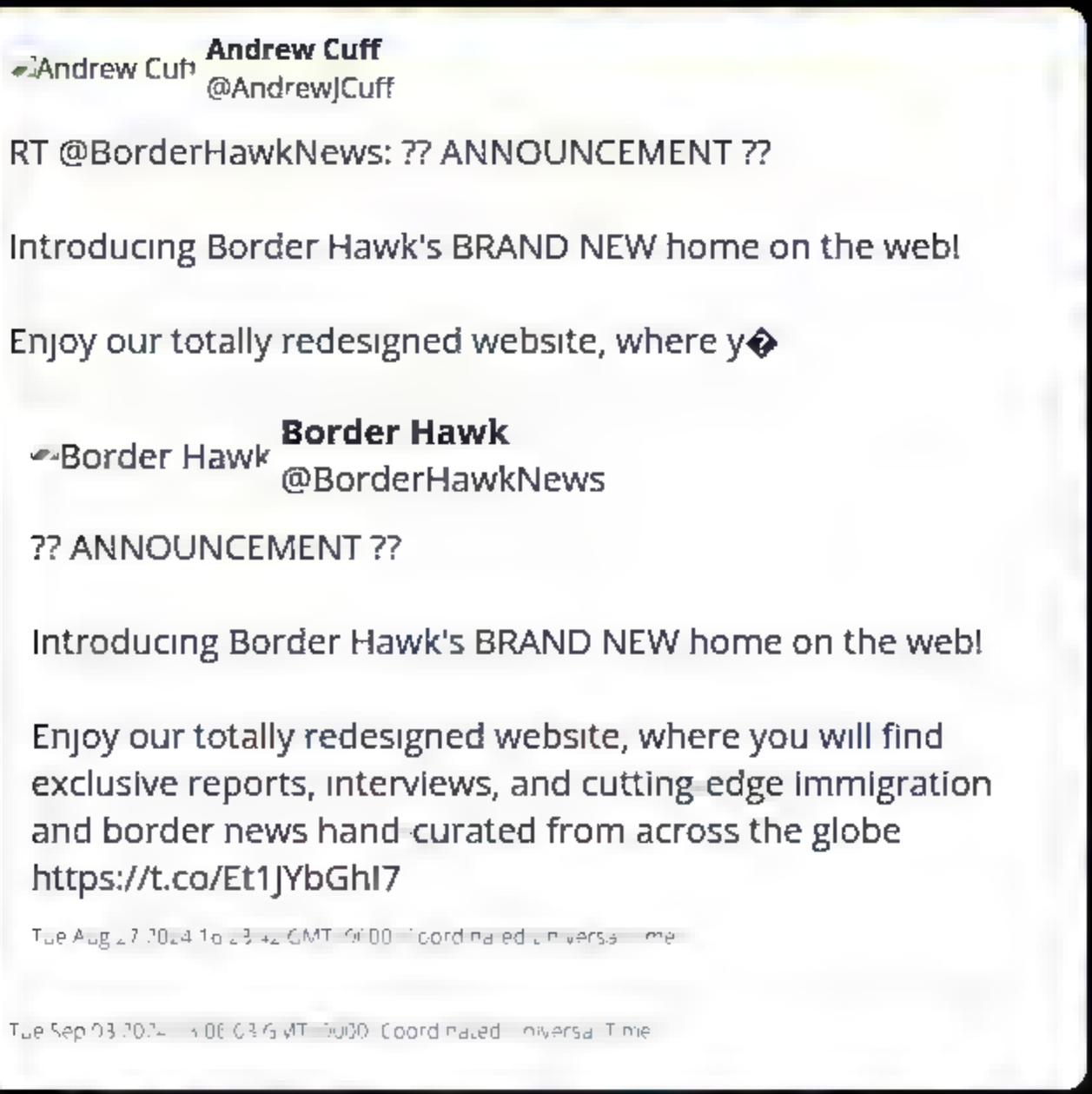

Andrew Cuff
@AndrewJCuff

RT @BorderHawkNews: ?? ANNOUNCEMENT ??

Introducing Border Hawk's BRAND NEW home on the web!

Enjoy our totally redesigned website, where y

> Border Hawk
> @BorderHawkNews
>
> ?? ANNOUNCEMENT ??
>
> Introducing Border Hawk's BRAND NEW home on the web!
>
> Enjoy our totally redesigned website, where you will find exclusive reports, interviews, and cutting-edge immigration and border news hand-curated from across the globe https://t.co/Et1JYbGhI7
>
> Tue Aug 27 2024 10:23:42 GMT+0000 Coordinated Universal Time

Tue Sep 03 2024 [illegible] GMT+0000 Coordinated Universal Time

This is a page generated by the Internet Archive's Wayback Machine from Twitter/X post data Display JSON.

Andrew Cuff
@AndrewJCuff

Clicking this button on my @brave browser costs me $9,000 per day in Brazil

But it's a small price to pay for knowing my internet experience is safe from free speech

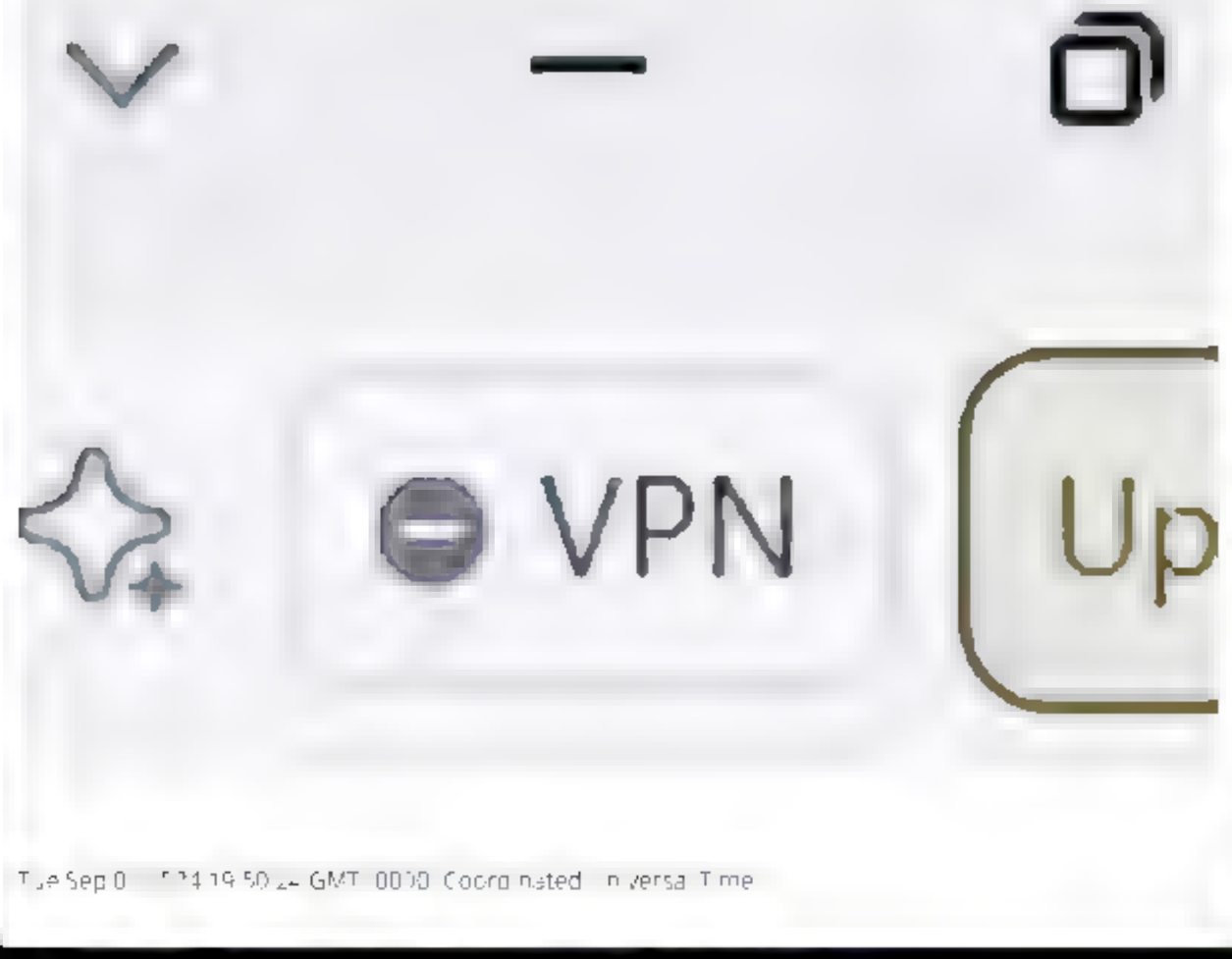

Tue Sep 0 [illegible] GMT 0000 Coordinated Universal Time

INTERNET ARCHIVE
WEB TEXT VIDEO AUDIO SOFTWARE IMAGE
SIGN UP LOG IN UPLOAD
Search

DONATE

INTERNET ARCHIVE
WayBackMachine

Sorry.

This snapshot cannot be displayed due to an internal error

The Wayback Machine is an initiative of the Internet Archive, a 501(c)(3) non-profit, building a digital library of Internet sites and other cultural artifacts in digital form. Other projects include Open Library & archive-it.org

Your use of the Wayback Machine is subject to the Internet Archive's Terms of Use

This is a page generated by the Internet Archive's Wayback Machine from Twitter/X post data Display JSON.

Andrew Cuff
@AndrewJCuff

@MTWake @AleksDjuricic

The Hylander
@MTWake

@AndrewJCuff @AleksDjuricic Thought it was just $5 billion?

Wed Sep 04 20[illegible] 04:58:57 GMT+0000 Coordinated Universal Time

Wed Sep 04 [illegible] 5:[illegible]:35 GMT+0000 Coordinated Universal Time

This is a page generated by the Internet Archive's Wayback Machine from Twitter/X post data Display JSON.

Andrew Cuff
@AndrewJCuff

My state senator Kim Ward knows what she's talking about on this.

Put the facts before the emotions. This is about crucial PA jobs that sustain our local community here.

Also, big difference between Japanese investment and (say) Chinese investment.

Senator Kim L. Ward
@SenatorKimWard

1/11

If the Nippon deal falls through, U.S. Steel will move their operation to another state within 5 years.

I don't want to be right about this but signs point to U.S. Steel eventually closing up shop here.

Thu Sep 05 2024 15:46:26 GMT+0000 (Coordinated Universal Time)

Thu Sep 05 2024 15:54:54 GMT+0000 (Coordinated Universal Time)

This is a page generated by the Internet Archive?s Wayback Machine from Twitter/X post data Display ,SON.

Andrew Cuff
Andrew Cuff
@AndrewJCuff

@KeenanPeachy He'd take it while you're alive if he could.

Peachy Keenan
@KeenanPeachy

Imagine this person in charge of confiscating whatever you manage to leave behind for your grandchildren to give to people he deems worthier https://t.co/8hYok89uWT

Fr Sep 6 2024 [illegible] GMT+0[illegible] Coordinated [illegible]ersal Time

Fr Sep 06 [illegible] GMT+0[illegible] Coordinated [illegible]ersal Time

This is a page generated by the Internet Archive's Wayback Machine from Twitter/X post data Display JSON.

Andrew Cuff
@AndrewJCuff

@AndrewBeckUSA The last time I was there "naked jogging" was in vogue, so the streets were packed with emaciated nudes of all 6 genders.

Andrew Beck
@AndrewBeckUSA

San Francisco feels oddly empty. Like the people/building ratio is heavy on buildings. Where is everybody?

Sat Sep 07 2024 05:06:49 GMT+0000 (Coordinated Universal Time)

Sat Sep 07 2024 21:25:33 GMT+0000 (Coordinated Universal Time)

This is a page generated by the Internet Archive's Wayback Machine from Twitter/X post data Display JSON

Andrew Cuff
Andrew Cuff
@AndrewJCuff

You can make everything yourself.

Sat Sep 07 [illegible] Coordinated Universal Time

This is a page generated by the Internet Archive's Wayback Machine from Twitter/X post data Display JSON.

This is a page generated by the Internet Archive's Wayback Machine from Twitter/X post data Display JSON

Andrew Cuff
@AndrewJCuff

@Civilian1A @NewAtlantisSun Grateful for this exposé and we should look into this more.

But I think you've overestimated the extent to which this network is responsible for/takes advantage of the "hidden job market."

It's not that "80% of opportunities are exclusive to connected networks." It's that 80%...

Strengthen your Employer Network

Focus on the Hidden Job Market

While researching growing industries may provide some new leads, keep in mind that a very high percentage of jobs (some say up to 80%) are in the "hidden" job market – in other words, available jobs that have not yet been posted publicly. These openings are often due to changes in life circumstances, such as employees who retire, move on, or are fired. Job opportunities like these are available even during economic recessions.[6] In times when job applicants are in greater supply, employers may be less likely to invest their resources in advertising positions.[7]

Identifying jobs in the hidden job market is an effective strategy because there is less competition for positions before they are made public. The best way to find these jobs is to stay in touch with current contacts and to expand your network of new contacts—the more employers and professional contacts you talk to, the higher your chance of uncovering hidden jobs.

The Consultant
@Civilian1A

How 20k Haitians Stormed Ohio to Take Jobs that Were Never Advertised

Receipts at end of thread

The Haitian Invasion of Ohio has created a lot of buzz. There are a lot of unexplained aspects of it that people find odd. One of these strange happenings is that locals...

Sat Sep 07 2024 [illegible] GMT+0000 Coordinated Universal Time

Sat Sep 07 2024 [illegible] GMT+0000 Coordinated Universal Time

This is a page generated by the Internet Archive's Wayback Machine from Twitter/X post data Display JSON.

Andrew Cuff
@AndrewJCuff

@Aelthemplaer That appears to be true, though I'd guess keeping the jobs unlisted is how they skirt those laws.

A lot would also depend on whether these are public/private jobs, how the recruitment is managed on the employer end, etc.

[illegible]
@Aelthemplaer

Breaks multiple employment laws https://t.co/Ih8VFfJnvG

[illegible]

This is a page generated by the Internet Archive's Wayback Machine from Twitter/X post data Display JSON.

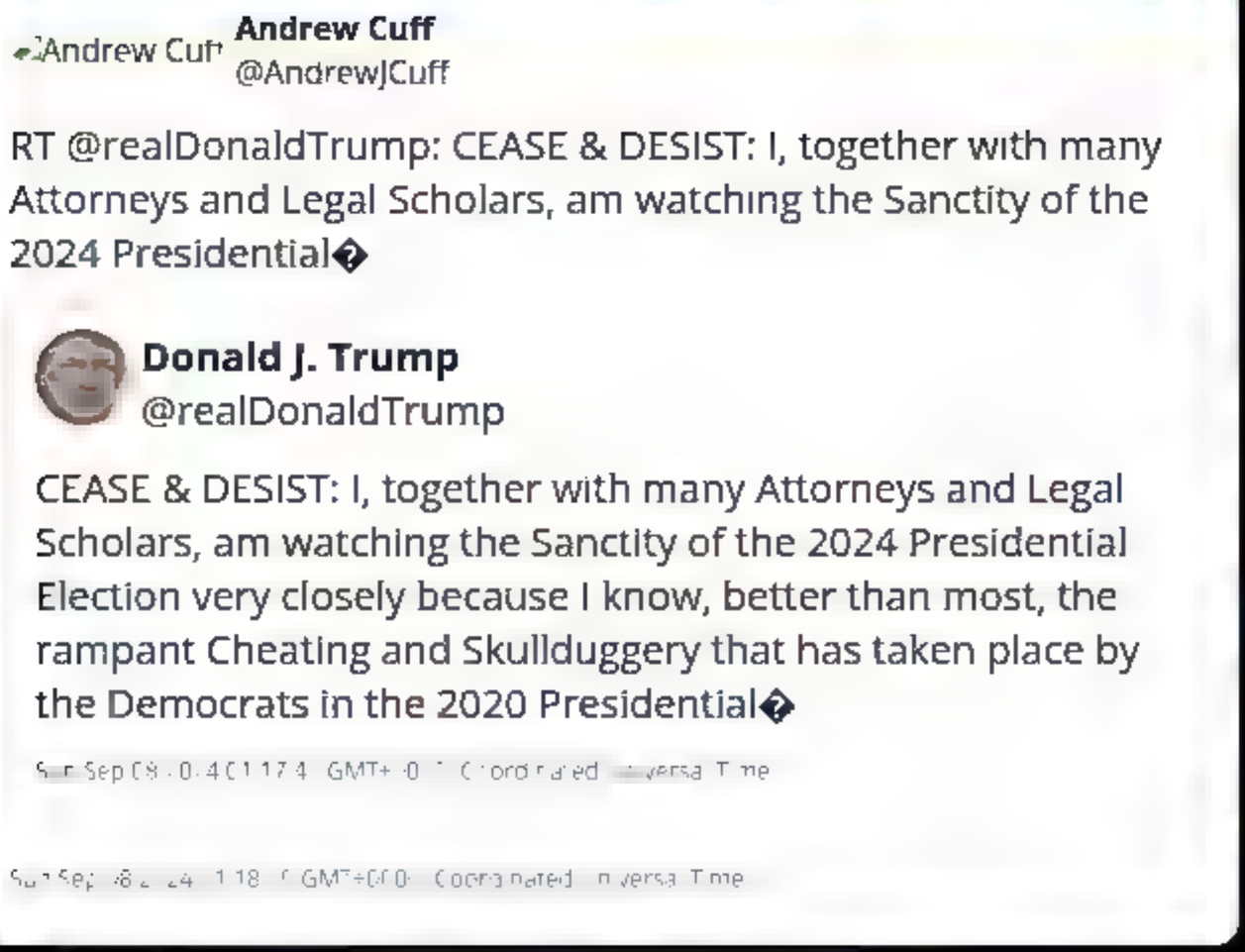

This is a page generated by the Internet Archive's Wayback Machine from Twitter/X post data Display JSON.

Andrew Cuff
Andrew Cuff
@Andrew_Cuff

@mkjcksn Mine is Martin Heidegger

Mike Jackson
@mkjcksn

New original sin just dropped. https://t.co/IT5ZaFwwGW

Sun Sep 08 [illegible] GMT+0 Coordinated Universal Time

Sun Sep 08 2024 [illegible] GMT+0 Coordinated Universal Time

This is a page generated by the Internet Archive's Wayback Machine from Twitter/X post data Display JSON.

This is a page generated by the Internet Archive's Wayback Machine from Twitter/X post data Display JSON.

This is a page generated by the Internet Archive's Wayback Machine from Twitter/X post data Display JSON.

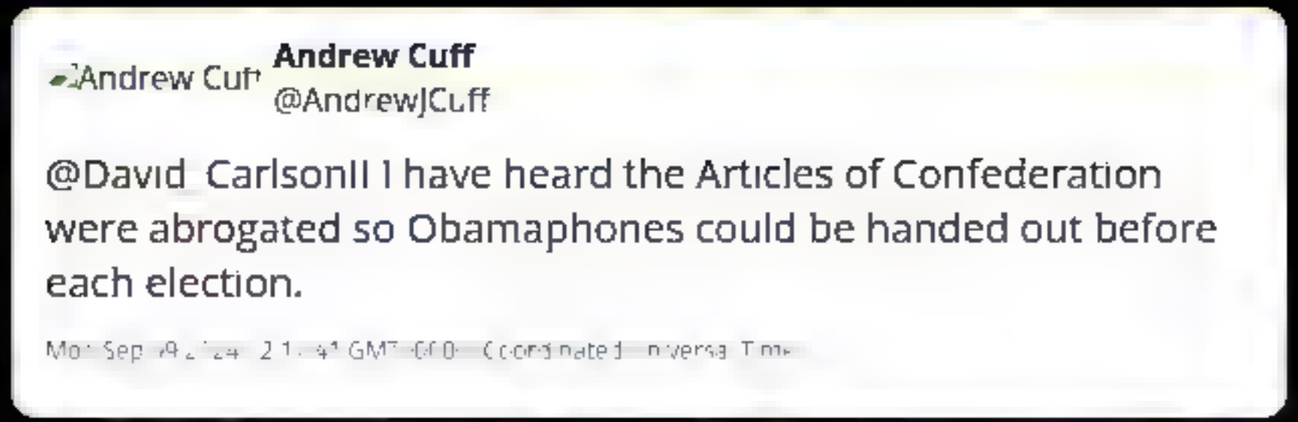

This is a page generated by the Internet Archive's Wayback Machine from Twitter/X post data Display JSON.

Andrew Cuff
@AndrewJCuff

RT @Surabees: As 20,000 non-citizen Haitians destroy a town in Ohio and reportedly kill and eat peoples pets, here is Border Czar Kamala Ha...

Andrew Surabian
@Surabees

As 20,000 non citizen Haitians destroy a town in Ohio and reportedly kill and eat peoples pets, here is Border Czar Kamala Harris bragging about allowing them to flood into our country:

"We extended Temporary Protected Status to over 100,000 Haitian Migrants...They need support"
https://t.co/gl0PCPAwGR

Mon Sep 09 2024 14:15:3 GMT+0000 Coordinated niversa me

Mon Sep 09 024 6:47:3 GMT+0000 Coordinated niversa Time

This is a page generated by the Internet Archive's Wayback Machine from Twitter/X post data Display JSON.

Andrew Cuff
@AndrewJCuff

RT @realchrisrufo: Alright, let's settle it: I will provide a $5,000 bounty to anyone who can provide my team with hard, verifiable evidenc...

Christopher F. Rufo
@realchrisrufo

Alright, let's settle it: I will provide a $5,000 bounty to anyone who can provide my team with hard, verifiable evidence that Haitian migrants are eating cats in Springfield, Ohio. Deadline is Sunday. Go.

Wed Sep 25 2024 18:30:00 GMT+0000 (Coordinated Universal Time)

Wed Sep 25 2024 18:12:12 GMT+0000 (Coordinated Universal Time)

This is a page generated by the Internet Archive's Wayback Machine from Twitter/X post data Display JSON.

Andrew Cuff
@AndrewJCuff

RT @RyderSelmi: This is another astroturfed bot account from the left. The account was created in May 2023, but the first tweet was on Augu...

Ryder Selmi
@RyderSelmi

This is another astroturfed bot account from the left. The account was created in May 2023, but the first tweet was on August 14, 2024. "He" somehow has over 20k tweets and 24k followers in less than a month, with many apparent mega-viral tweets.

These likes and retweets largely... https://t.co/Mmq8OCZtvQ

Wed Sep [illegible] 2024 [illegible] GMT+0[illegible] Coordinated Universal Time

Wed Sep [illegible] 2024 [illegible] GMT+0[illegible] Coordinated Universal Time

This is a page generated by the Internet Archive's Wayback Machine from Twitter/X post data Display JSON.

Andrew Cuff
@AndrewJCuff

@cremieuxrecueil Hey Crém, it seems to me that they are just calculating protected racial categories ("diversity statistics") there—and we can easily assume that the rest (32%) are White.

Crémieux
@cremieuxrecueil

Harvard has chosen to defy the Supreme Court's ruling against it and is continuing to blatantly engage in racial discrimination in admissions.

Bizarrely, their Class of 2028 profile doesn't even list Whites. Instead, they're treated as a residual race.
https://t.co/oP5BwuQt8o

Thu Sep [illegible] 04:11:34 GMT+00:00 Coordinated Universal Time

Thu Sep 12 2024 13:14:49 GMT+0000 Coordinated Universal Time

This is a page generated by the Internet Archive's Wayback Machine from Twitter/X post data Display JSON.

Andrew Cuff
@AndrewJCuff

@AndrewBeckUSA

Andrew Beck
@AndrewBeckUSA

After three days in San Francisco listening to tech people speak to each other I now understand the censorship industrial complex.

Thu Sep [illegible] GMT+0 Coordinated Universal Time

Thu Sep [illegible] GMT+0 Coordinated Universal Time

This is a page generated by the Internet Archive's Wayback Machine from Twitter/X post data Display JSON.

This is a page generated by the Internet Archive's Wayback Machine from Twitter/X post data Display JSON.

Andrew Cuff
Andrew Cuff
@AndrewJCuff

putting a posse together

Fri Sep 13 2024 00:10:03 GMT+0000 (Coordinated Universal Time)

This is a page generated by the Internet Archive's Wayback Machine from Twitter/X post data Display JSON.

Andrew Cuff

Andrew Cuff
@AndrewJCuff

@SantsPliego Yes.

Santiago Pliego
@SantsPliego

2016: the Facebook election

2024: the Signal election

Fr Sep 1 2024 8:41:58 GMT-0700 (Coordinated Universal Time)

Fr Sep 1 2024 8:43:29 GMT-0700 (Coordinated Universal Time)

This is a page generated by the Internet Archive's Wayback Machine from Twitter/X post data Display JSON.

Andrew Cuff
Andrew Cuff
@AndrewJCuff

Hard to overstate: our national health is the #1 issue.

Does this seem normal to anyone?

THE FISCAL TIMES

Healthcare Spending Will Account for Almost 20% of US Economy by 2032: CMS

Fri Sep 13 2024 20:00:00 GMT+0000 (Coordinated Universal Time)

This is a page generated by the Internet Archive's Wayback Machine from Twitter/X post data Display JSON.

Andrew Cuff
@AndrewJCuff

RT @realDonaldTrump: As President I will immediately end the migrant invasion of America. We will stop all migrant flights, end all illegal

Donald J. Trump
@realDonaldTrump

As President I will immediately end the migrant invasion of America. We will stop all migrant flights, end all illegal entries, terminate the Kamala phone app for smuggling illegals (CBP One App), revoke deportation immunity, suspend refugee resettlement, and return Kamala's

Sun Sep 15 20:41:35 GMT+00 Coordinated Universal Time

Sun Sep 15 20:24:03 GMT+00:00 Coordinated Universal Time

This is a page generated by the Internet Archive's Wayback Machine from Twitter/X post data Display JSON.

This is a page generated by the Internet Archive's Wayback Machine from Twitter/X post data Display JSON.

Andrew Cuff
@AndrewJCuff

They've lost it, man

Valentino
@Valentino15837

@AndrewJCuff Staged assassination attempts.

This is a page generated by the Internet Archive's Wayback Machine from Twitter/X post data Display JSON.

Andrew Cuff
@AndrewJCuff

@pleonidasp He's right for himself.

When you're wealthy, it's easy to go long on national prosperity or to "big short" the country. Just a different button to click.

For someone like this, the citizens aren't neighbors, they're commodities—and he'll simply speculate on their future.

Pavlos Papadopoulos
@pleonidasp

No. The economic art is subordinate to the political art.

Economics seeks material prosperity, whereas politics, the "architectonic art," seeks public "safety and happiness," "the blessings of liberty for ourselves and our posterity," for which economic goods are so many means. https://t.co/9drsFAO5Et https://t.co/afmcPzw9Iy

Tue Sep 17 [illegible] GMT+0000 Coordinated Universal Time

Tue Sep 17 20[illegible] GMT+0000 Coordinated Universal Time

This is a page generated by the Internet Archive's Wayback Machine from Twitter/X post data Display JSON.

Andrew Cuff
@AndrewJCuff

Conservative groups did a good job pushing mail in requests here this year.

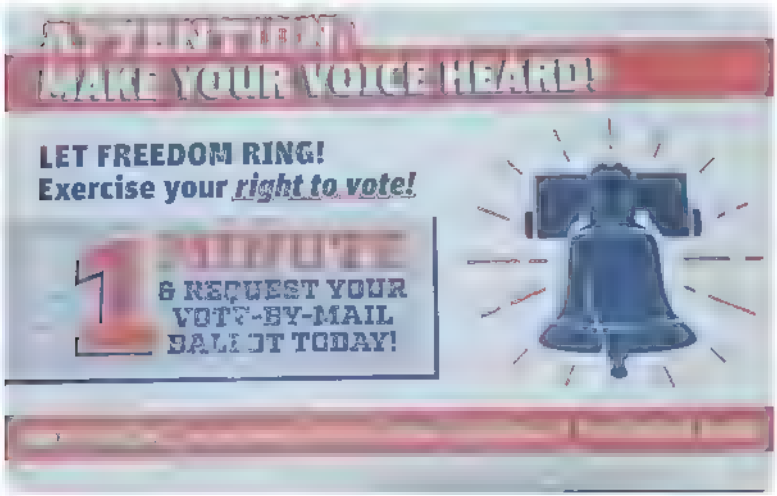

End Wokeness
@EndWokeness

PA mail-in ballot requests:

2020, 50 days before the election:
Dems: 1,101,962 (+725,000)
GOP: 376,956

2024, 50 days before the election:
Dems: 798,946 (+477,869)
GOP: 321,077

If this is how the mail-in breakdown ends up, we are in a phenomenal position.

Tue Sep [illegible] Coordinated Universal Time

Tue Sep [illegible] Coordinated Universal Time

This is a page generated by the Internet Archive's Wayback Machine from Twitter/X post data Display JSON.

Andrew Cuff
@AndrewJCuff

Reply with your favorite "1980s Hollywood white male characters who employ violence to preserve American righteousness, liberty, autonomy, and reinforce an idealistic American image of combating unnecessary bureaucracy, fascists, communists, and foreign and domestic threats"

Wed Sep 18 21:41:09 GMT+00:00 Coordinated Universal Time

This is a page generated by the Internet Archive's Wayback Machine from Twitter/X post data Display JSON.

Andrew Cuff
@AndrewJCuff

@GraduatedBen r/K selection politics

Dr. Ben Braddock
@GraduatedBen

The reason that someone like Trump is targeted repeatedly by assassins but someone like Biden isn't is perfectly logical — one is irreplaceable and one is inherently replaceable.

Tue Sep 17 [illegible] GMT+0000 Coordinated Universal Time

Wed Sep 18 2024 [illegible] GMT+0000 Coordinated Universal Time

This is a page generated by the Internet Archive's Wayback Machine from Twitter/X post data Display JSON.

Andrew Cuff
@AndrewJCuff

Since many have asked, Pennsylvania mail-in ballots have not yet been mailed out. Counties have been delayed by state supreme court cases about which candidates may appear.

The final PA slate for President will be:
Donald Trump (R)
Kamala Harris (D)
Jill Stein (G)
Chase Oliver

Thu Sep 19 2024 5:42:11 GMT+0000 (Coordinated Universal Time)

This is a page generated by the Internet Archive's Wayback Machine from Twitter/X post data Display JSON.

Andrew Cuff **Andrew Cuff**
@AndrewJCuff

RT @CFMcElwee: "Clearly, our state attracts and rewards unconventional politicians with big personalities. But with Pennsylvania's polling...

Charles McElwee
@CFMcElwee

"Clearly, our state attracts and rewards unconventional politicians with big personalities. But with Pennsylvania's polling average showing a neck and neck race, policy issues will ultimately tip the scales."
@AndrewJCuff at @RealClearPA: https://t.co/87hH3ygCTM

Thu Sep 19 [illegible] GMT+0000 Coordinated Universal Time

Thu Sep 19 [illegible] GMT+0000 Coordinated Universal Time

This is a page generated by the Internet Archive's Wayback Machine from Twitter/X post data Display JSON.

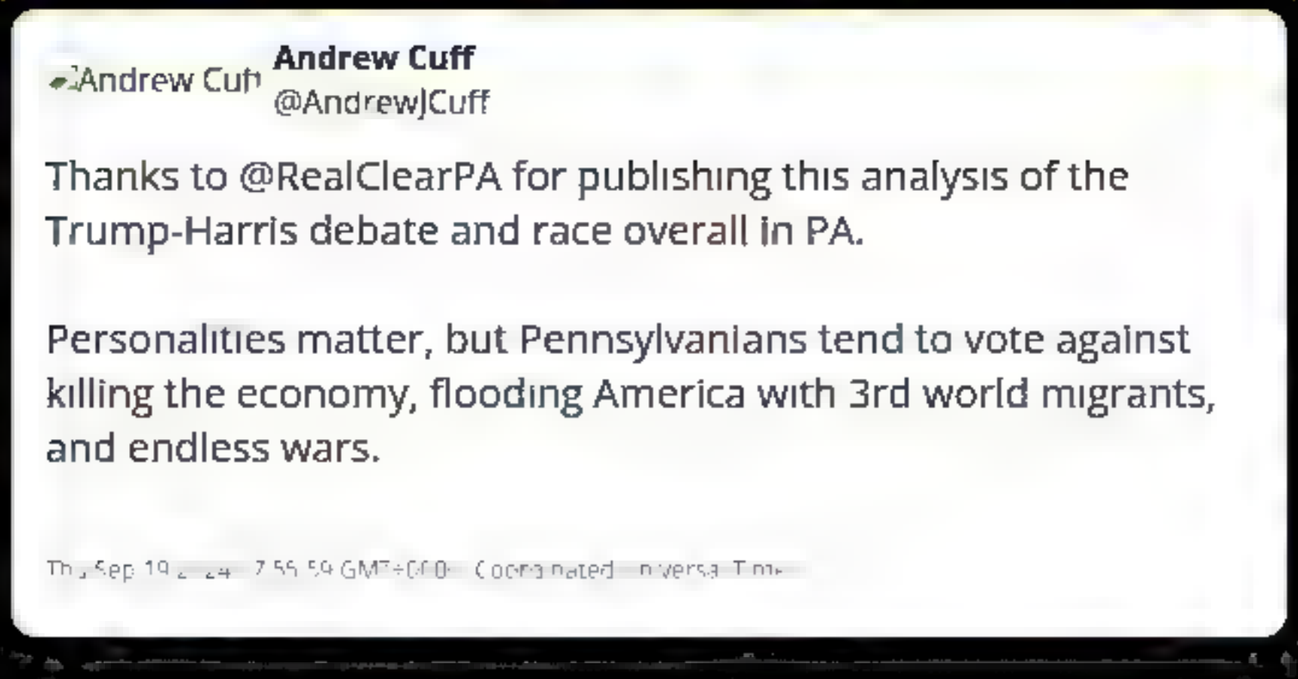

This is a page generated by the Internet Archive's Wayback Machine from Twitter/X post data Display JSON.

Andrew Cuff
@AndrewJCuff

RT @johnddavidson: The idea of America as a "propositional nation," espoused by our managerial elite, supposes that a nation & people are n...

John Daniel Davidson
@johnddavidson

The idea of America as a "propositional nation," espoused by our managerial elite, supposes that a nation & people are nothing more than GDP, a community nothing more than a tax base, and that being an American means merely owning a US passport. https://t.co/PKIH5w4dt1

Thu Sep 19 01:41:47 GMT+00:00 Coordinated Universal Time

Thu Sep 19 [illegible] 8:44:44 GMT+00:00 Coordinated Universal Time

This is a page generated by the Internet Archive's Wayback Machine from Twitter/X post data Display JSON.

Andrew Cuff
@AndrewJCuff

@rustyrockets Many young people grew up in a panopticon and don't even know any other way.

Russell Brand
@rustyrockets

How can you continue to ignore the evident and obvious fact that we are in a type of global war when it comes to freedom of speech?

Thu Sep 19 2024 13:00:00 GMT+0000 (Coordinated Universal Time)

Thu Sep 19 2024 15:05:46 GMT+0000 (Coordinated Universal Time)

This is a page generated by the Internet Archive's Wayback Machine from Twitter/X post data Display JSON.

This is a page generated by the Internet Archive's Wayback Machine from Twitter/X post data Display JSON.

Andrew Cuff **Andrew Cuff**
@AndrewJCuff

I live in a remote zip code and @Starlink has been a lifesaver.

Let @elonmusk solve our "rural broadband crisis" I bet he could do it in 6 months.

Palmer Luckey
@PalmerLuckey

@elonmusk I dunno, pretty sure the FTC said it wasn't capable of providing broadband to rural areas

Trust the science

Mon Sep [illegible] 8:40 GMT [illegible] Coordinated Universal Time

Mon Sep [illegible] 24 [illegible] 51:30 GMT [illegible] Coordinated Universal Time

This is a page generated by the Internet Archive's Wayback Machine from Twitter/X post data Display JSON.

Andrew Cuff
Andrew Cuff
@AndrewJCuff

People always wonder why schemes and plans always come out. It's not complicated

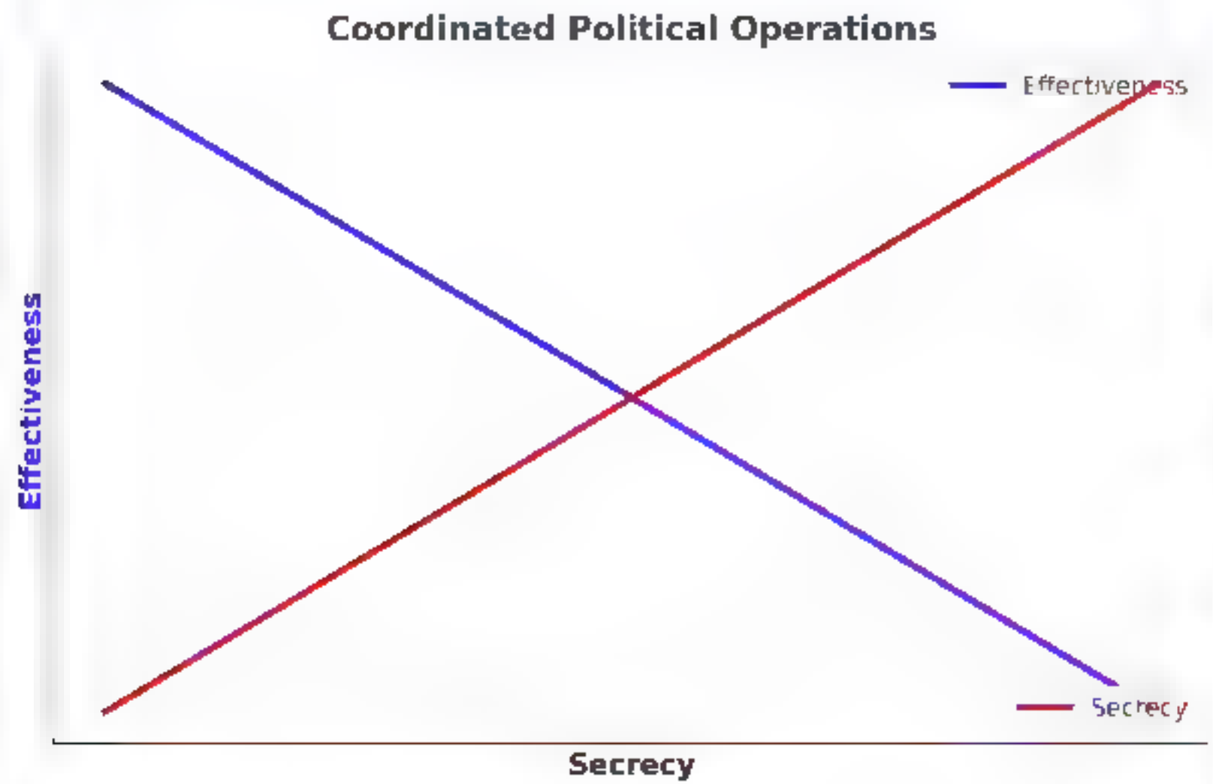

Mon Sep 2 2024 3:28:38 GMT-0700 (Coordinated Universal Time)

INTERNET ARCHIVE
WEB TEXT VIDEO AUDIO SOFTWARE IMAGE
SIGN UP LOG IN UPLOAD
Search

DONATE

INTERNET ARCHIVE
WayBackMachine

Sorry.

This snapshot cannot be displayed due to an internal error

The Wayback Machine is an initiative of the Internet Archive, a 501(c)(3) non-profit, building a digital library of Internet sites and other cultural artifacts in digital form. Other projects include Open Library & archive-it.org

Your use of the Wayback Machine is subject to the Internet Archive's Terms of Use

This is a page generated by the Internet Archive's Wayback Machine from Twitter/X post data Display JSON.

Andrew Cuff

Andrew Cuff
@AndrewJCuff

@TheWarKitchen must add lemon or lime

@TheWarKitchen

Espresso + sparkling > americano
(I will die on this hill)

Mon Sep 23 2024 13:26:40 GMT+0000 Coordinated Universal Time

Mon Sep 23 2024 14:15:51 GMT+0000 Coordinated Universal Time

This is a page generated by the Internet Archive's Wayback Machine from Twitter/X post data Display JSON.

Andrew Cuff
@AndrewJCuff

Voters are burned out on sensationalist media. This year they're going to follow a policy true north.

I made the case for this dynamic in Pennsylvania here:

> **Rasmussen Reports**
> @Rasmussen_Poll
>
> Election 2024: Policies Matter Most, Voters Say
>
> Parties and personalities are not the decisive factor in how most voters make their presidential choices.
>
> More At Rasmussen Reports:
> https://t.co/w8140u5LAG https://t.co/ptxJDf9sY6
>
> Mon Sep 23 2024 14:42:57 GMT+0000 (Coordinated Universal Time)

Mon Sep 23 2024 14:59:50 GMT+0000 (Coordinated Universal Time)

This is a page generated by the Internet Archive's Wayback Machine from Twitter/X post data Display JSON.

Andrew Cuff
@AndrewJCuff

RT @Jules31415: Tucker Carlson: "I actually don't really want to show up in somebody else's state and like attack their politicians...but I s...

> **Julia**
> @Jules31415
>
> Tucker Carlson: "I actually don't really want to show up in somebody else's state and like attack their politicians...but I saw a photograph of your Governor Josh Shapiro standing with a foreign leader, signing an artillery shell that is going to kill civilians in a country we're... https://t.co/fPwbK25ywt
>
> Tue Sep 24 [illegible] GMT+0000 (Coordinated Universal Time)

Tue Sep [illegible] GMT+0000 (Coordinated Universal Time)

This is a page generated by the Internet Archive's Wayback Machine from Twitter/X post data Display JSON.

Andrew Cuff
@AndrewJCuff

RT @America_2100: Okay—challenge accepted.

For decades, we've been told that the only way to save small-town America is to flood it with f...

America 2100
@America_2100

Okay—challenge accepted.

For decades, we've been told that the only way to save small-town America is to flood it with foreign immigrants.

That's ridiculous.

We could rebuild these towns tomorrow, if we had leaders who cared enough to try.

Don't believe us? We'll show you. https://t.co/7GMs1ztbZS

Tue Sep 24 2024 [illegible] GMT+0000 Coordinated Universal Time

Tue Sep 24 2024 [illegible] GMT+0000 Coordinated Universal Time

This is a page generated by the Internet Archive's Wayback Machine from Twitter/X post data Display JSON.

Andrew Cuff
@AndrewJCuff

RT @primalpoly: A little rant about the weakness of alleged 'expertise' among many public school teachers & administrators:

Many teachers...

Geoffrey Miller
@primalpoly

A little rant about the weakness of alleged 'expertise' among many public school teachers & administrators:

Many teachers will tell you that you're not equipped to homeschool your kids. That they are the experts on educational psychology & child development. They'll brag about...

Tue Sep 24 [illegible] GMT+0000 Coordinated Universal Time

Wed Sep 25 24 11:48:06 GMT+0000 Coordinated Universal Time

This is a page generated by the Internet Archive's Wayback Machine from Twitter/X post data Display JSON.

Andrew Cuff
@AndrewJCuff

RT @njhochman: Noah Smith wrote an article arguing that mass immigration is great for American workers, and one of his readers replied that...

Nate Hochman
@njhochman

Noah Smith wrote an article arguing that mass immigration is great for American workers, and one of his readers replied that actually, his wages went up when the illegals at his factory were deported.

"That ICE raid did what our union couldn't do. It raised wages."

Amazing. https://t.co/2VJwfzJ1XA https://t.co/oah1ZvPkDl

Tue Sep 24 [illegible] 8 [illegible] GMT+0000 Coordinated Universal Time

Wed Sep 25 2024 1[illegible]8[illegible]9 GMT+0000 Coordinated Universal Time

This is a page generated by the Internet Archive's Wayback Machine from Twitter/X post data Display JSON.

Andrew Cuff
@AndrewJCuff

@QuasLacrimas Crucial note for anyone who cares about the working class.

tantum
@QuasLacrimas

Note that the union *could* accomplish the same thing, by the same methods, if they did want to raise their members's wages. But unions are mostly about grifts for union execs, who would lose a lot of opportunities if they crossed the Left https://t.co/puSoZeUZt2

Wed Sep 25 2024 12:44:26 GMT+0000 (Coordinated Universal Time)

Wed Sep 25 2024 13:01:12 GMT+0000 (Coordinated Universal Time)

This is a page generated by the Internet Archive's Wayback Machine from Twitter/X post data Display JSON.

Andrew Cuff

Andrew Cuff
@AndrewJCuff

@HouseSmallBiz @RepMolinaroNY19 Workforce training programs should be eligible for federal Pell grant funding. Right now, our "college only" mentality is funding mountains of unsustainable student loan debt.

House Committee on Small Business
@HouseSmallBiz

LIVE NOW

Watch live as @RepMolinaroNY19 gavels in today's subcommittee hearing on workforce training programs for employees.
https://t.co/AKxYBRsQkq

Wed Sep 25 2024 14:04:16 GMT+0000 Coordinated Universal Time

Wed Sep 25 2024 14:09:07 GMT+0000 Coordinated Universal Time

This is a page generated by the Internet Archive's Wayback Machine from Twitter/X post data Display JSON.

Andrew Cuff
@AndrewJCuff

@NPinkoski @Micaheadowcroft Yes. Great piece Micah. One might conclude that on a long enough timeframe, East-West war is never truly averted - it is inevitable and perennial.

Nathan Pinkoski
@NPinkoski

A little gem of an essay by @Micaheadowcroft . Exoterically it's about the geopolitical challenge of the moment; esoterically it's about the tension internal to Western civilisation. https://t.co/EAk3tsRER8

Wed Sep 25 2024 16:[illegible]:20 GMT+0000 (Coordinated Universal Time)

Wed Sep 25 2024 1[illegible] GMT+0000 (Coordinated Universal Time)

This is a page generated by the Internet Archive's Wayback Machine from Twitter/X post data Display JSON.

Andrew Cuff
@AndrewJCuff

@pmarca Subtweet?

Autism Capital ?
@AutismCapital

?NEW: An anonymous donor just gave the University of Chicago $100M to protect free speech. Whoever you are, you are a BASED LEGEND. ? https://t.co/Yz4inYIS72

Thu Sep 26 04:21:49 GMT+0000 Coordinated Universal Time

Marc Andreessen ??
@pmarca

If you want to fix a broken system, you have to pull money OUT, not put more money IN.
If you put more money IN, the system interprets it as a reward and uses the money to become even more broken.
We get this for businesses. We forget it for nonprofits and governments. ?

Thu Sep 26 2024 22:06:26 GMT+0000 Coordinated Universal Time

Fri Sep 27 2024 07:03:45 GMT+0100 Coordinated Universal Time

This is a page generated by the Internet Archive's Wayback Machine from Twitter/X post data Display JSON.

Andrew Cuff
@AndrewJCuff

RT @DudespostingWs: 50 year old firefighter deadlifts 585 lbs as he celebrates his official retirement

Dudes Posting Their W's
@DudespostingWs

50 year old firefighter deadlifts 585 lbs as he celebrates his official retirement https://t.co/6T985tK5gl

Fr Sep 27 [illegible] GMT+0000 (Coordinated Universal Time)

Fr Sep 27 [illegible] GMT+0000 (Coordinated Universal Time)

This is a page generated by the Internet Archive's Wayback Machine from Twitter/X post data Display JSON.

Andrew Cuff
@AndrewJCuff

RT @GReschenthaler: Kamala Harris's complete failure as Border Czar has allowed 13,099 convicted murderers to invade our nation and roam fr...

Guy Reschenthaler
@GReschenthaler

Kamala Harris's complete failure as Border Czar has allowed 13,099 convicted murderers to invade our nation and roam free in our communities.

All Democrats must condemn her dereliction of duty.
https://t.co/w2r7Ze95mh

Fri Sep 27 2024 16:34:40 GMT+0000 Coordinated Universal Time

Fri Sep 27 2024 18:[illegible] GMT+0100 [illegible]ordinated Universal Time

INTERNET ARCHIVE
WEB TEXT VIDEO AUDIO SOFTWARE IMAGE
SIGN UP LOG IN UPLOAD
Search

DONATE

INTERNET ARCHIVE
WayBackMachine

Sorry.

This snapshot cannot be displayed due to an internal error

The Wayback Machine is an initiative of the Internet Archive, a 501(c)(3) non-profit, building a digital library of Internet sites and other cultural artifacts in digital form. Other projects include Open Library & archive-it.org

Your use of the Wayback Machine is subject to the Internet Archive's Terms of Use

INTERNET ARCHIVE
WEB TEXT VIDEO AUDIO SOFTWARE IMAGE
SIGN UP LOG IN UPLOAD
Search

DONATE

INTERNET ARCHIVE
WayBackMachine

Sorry.

This snapshot cannot be displayed due to an internal error

The Wayback Machine is an initiative of the Internet Archive, a 501(c)(3) non-profit, building a digital library of Internet sites and other cultural artifacts in digital form. Other projects include Open Library & archive-it.org

Your use of the Wayback Machine is subject to the Internet Archive's Terms of Use

This is a page generated by the Internet Archive's Wayback Machine from Twitter/X post data Display JSON.

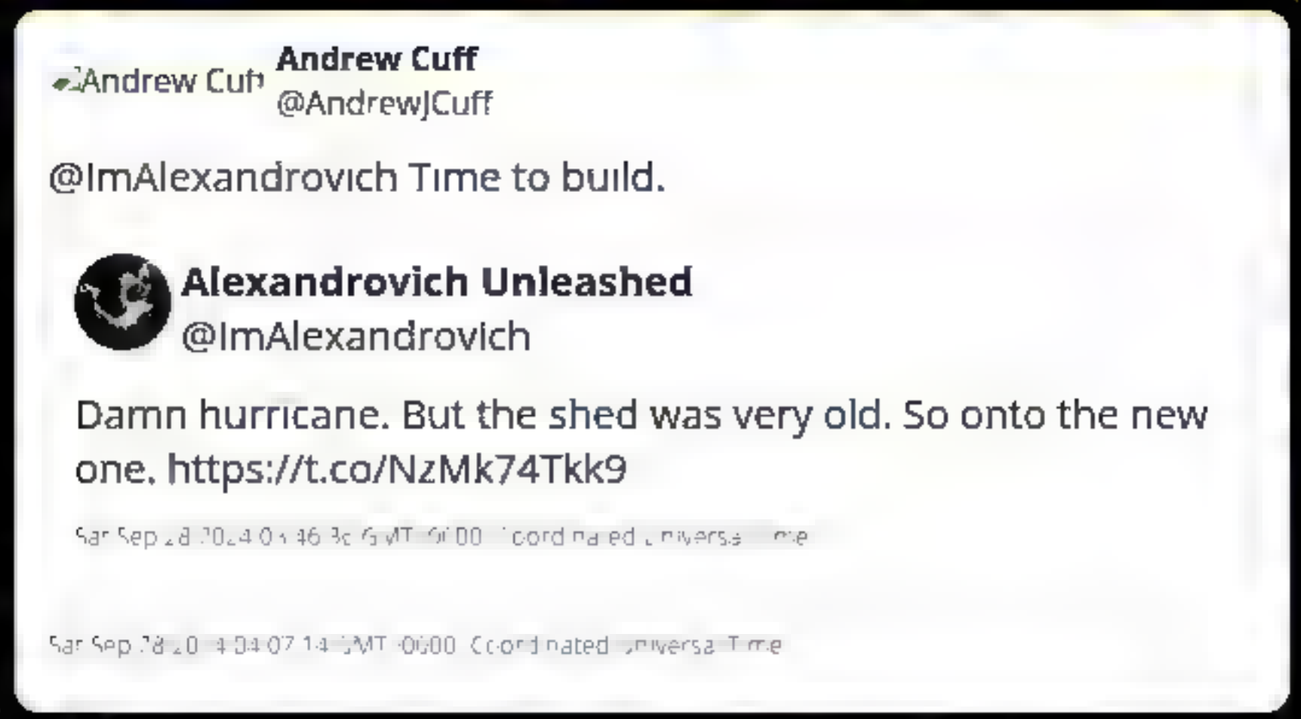

This is a page generated by the Internet Archive's Wayback Machine from Twitter/X post data Display JSON.

Andrew Cuff
@AndrewJCuff

RT @TrumpDailyPosts: Saint Michael the Archangel, defend us in battle. Be our defense against the wickedness and snares of the Devil. May G...

Donald J. Trump Posts From His Truth Social
@TrumpDailyPosts

Saint Michael the Archangel, defend us in battle. Be our defense against the wickedness and snares of the Devil. May God rebuke him, we humbly pray, and do thou, O Prince of the heavenly hosts, by the power of God, cast into hell Satan, and all the evil spirits, who prowl about...
https://t.co/U5y7OWxBrz

Sun Sep 29 2024 16:51:37 GMT+0000 (Coordinated Universal Time)

Sun Sep 29 2024 16:46:23 GMT+0000 (Coordinated Universal Time)

This is a page generated by the Internet Archive's Wayback Machine from Twitter/X post data Display JSON.

Andrew Cuff **Andrew Cuff**
@AndrewJCuff

RT @howardlutnick: On day one of @realDonaldTrump's second term, we will field an incredible group of talented individuals to execute Presi...

Howard Lutnick **Howard Lutnick**
@howardlutnick

On day one of @realDonaldTrump's second term, we will field an incredible group of talented individuals to execute President Trump's policies. Every day, world class people come up to me and say they want to help and/or serve. I cannot wait. https://t.co/N2KtXzdGbe

Mon Sep [illegible] GMT [illegible] Coordinated Universal Time

Tue Oct [illegible] 3:37:17 GMT [illegible] Coordinated Universal Time

This is a page generated by the Internet Archive's Wayback Machine from Twitter/X post data Display JSON.

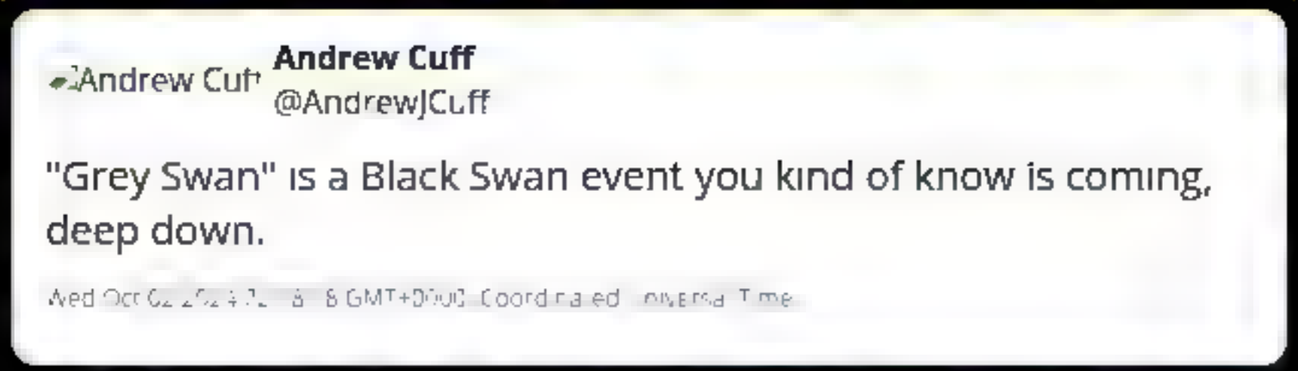

This is a page generated by the Internet Archive's Wayback Machine from Twitter/X post data Display JSON.

Andrew Cuff
Andrew Cuff
@AndrewJCuff

RT @elonmusk: @alx I'm in Pennsylvania. It will go solid red.

Elon Musk
@elonmusk

@alx I'm in Pennsylvania. It will go solid red.

Wed Oct [illegible] GMT+0000 Coordinated Universal Time

Thu Oct [illegible] GMT+0000 Coordinated Universal Time

This is a page generated by the Internet Archive's Wayback Machine from Twitter/X post data Display JSON.

Andrew Cuff

Andrew Cuff
@AndrewJCuff

Almost heaven, West Virginia

Thu Oct 04 2023 20:45:09 GMT+0100 (Coordinated Universal Time)

This is a page generated by the Internet Archive's Wayback Machine from Twitter/X post data Display JSON.

Andrew Cuff
@AndrewJCuff

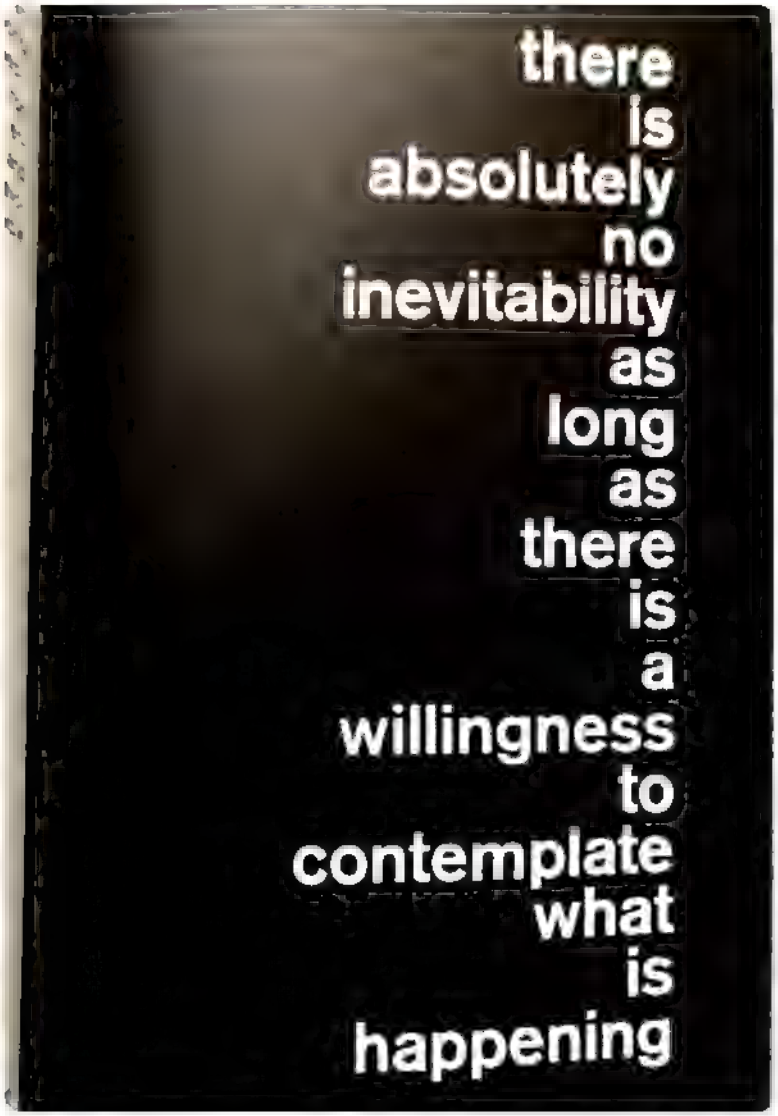

Ryan James Girdusky
@RyanGirdusky

Mass deportation would cost U.S. taxpayers $315 billion dollars... which means the U.S. would save nearly $1.2 trillion dollars over 10 years after we deport illegal immigrants. https://t.co/WtIMhgnuOz

This is a page generated by the Internet Archive's Wayback Machine from Twitter/X post data Display JSON.

Andrew Cuff
@AndrewJCuff

RT @GunOwners: WOW!

Congrats on finding the .00048% of gun owners who are willing to turn in their guns at Kamala's mandatory gun buyback....

Gun Owners of America
@GunOwners

WOW!

Congrats on finding the .00048% of gun owners who are willing to turn in their guns at Kamala's mandatory gun buyback. https://t.co/O68pO9qiv0 https://t.co/rBDyvKlkBt

Thu Oct 0[illegible] GMT+00[illegible] Coordinated Universal Time

Thu Oct 0[illegible] GMT+0100 [illegible] Coordinated Universal Time

This is a page generated by the Internet Archive's Wayback Machine from Twitter/X post data Display JSON.

Andrew Cuff **Andrew Cuff**
@AndrewJCuff

Same

Elon Musk
@elonmusk

@alx I have been focusing heavily on Pennsylvania

Thu Oct [illegible] GMT+[illegible] Coordinated Universal Time

Thu Oct [illegible] GMT+[illegible] Coordinated Universal Time

This is a page generated by the Internet Archive's Wayback Machine from Twitter/X post data Display JSON.

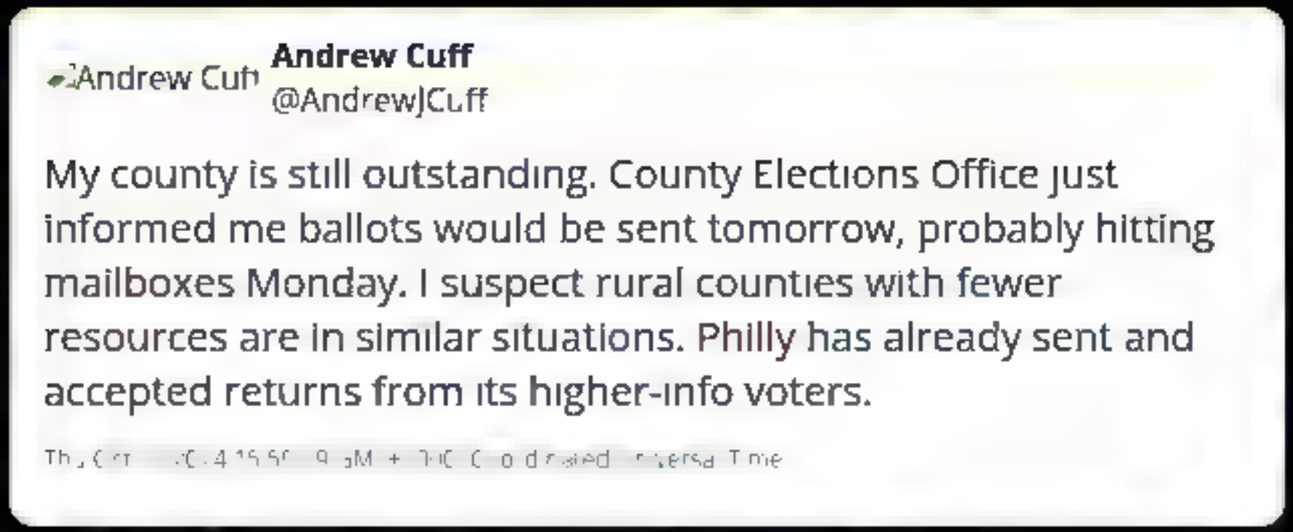

This is a page generated by the Internet Archive's Wayback Machine from Twitter/X post data Display JSON.

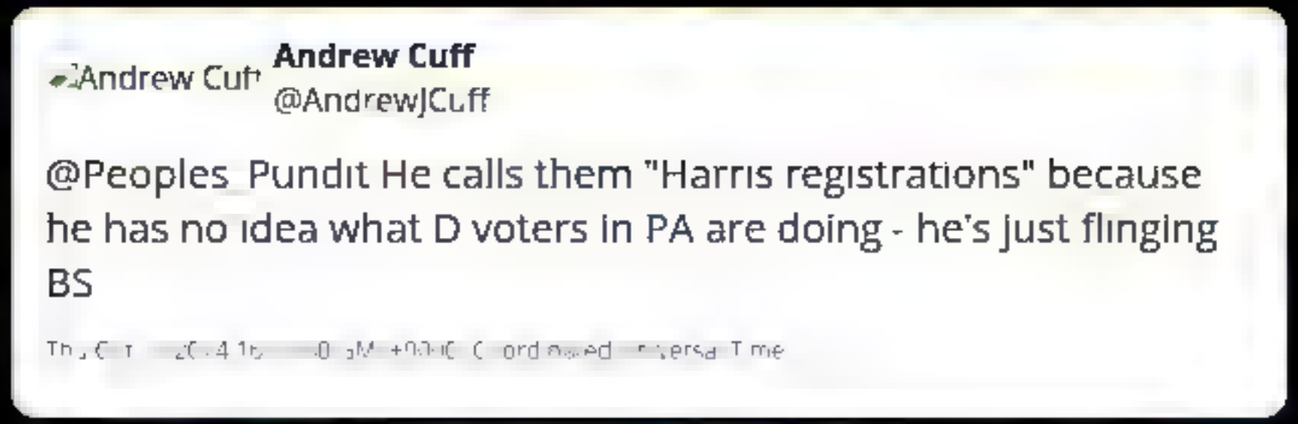

This is a page generated by the Internet Archive's Wayback Machine from Twitter/X post data Display JSON.

This is a page generated by the Internet Archive's Wayback Machine from Twitter/X post data Display JSON.

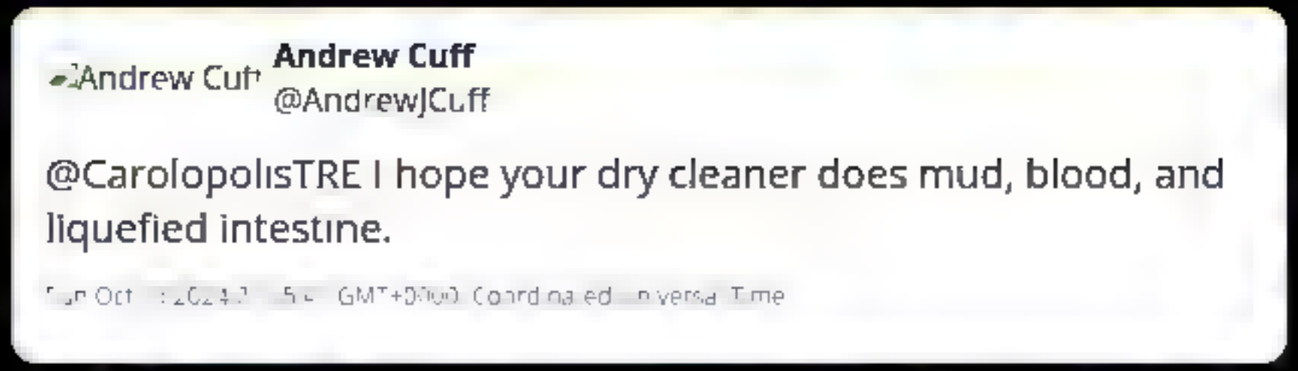

This is a page generated by the Internet Archive's Wayback Machine from Twitter/X post data Display JSON.

Andrew Cuff
@AndrewJCuff

This was a softball - should have been an easy win for Kamala and she could have taken full credit.

The money was there. The authority was there. It was politically popular.

But she's just ... not good https://t.co/AL6yLZ8ePW

Tue Oct 15 [illegible] GMT+0:00 Coordinated Universal Time

This is a page generated by the Internet Archive's Wayback Machine from Twitter/X post data Display JSON.

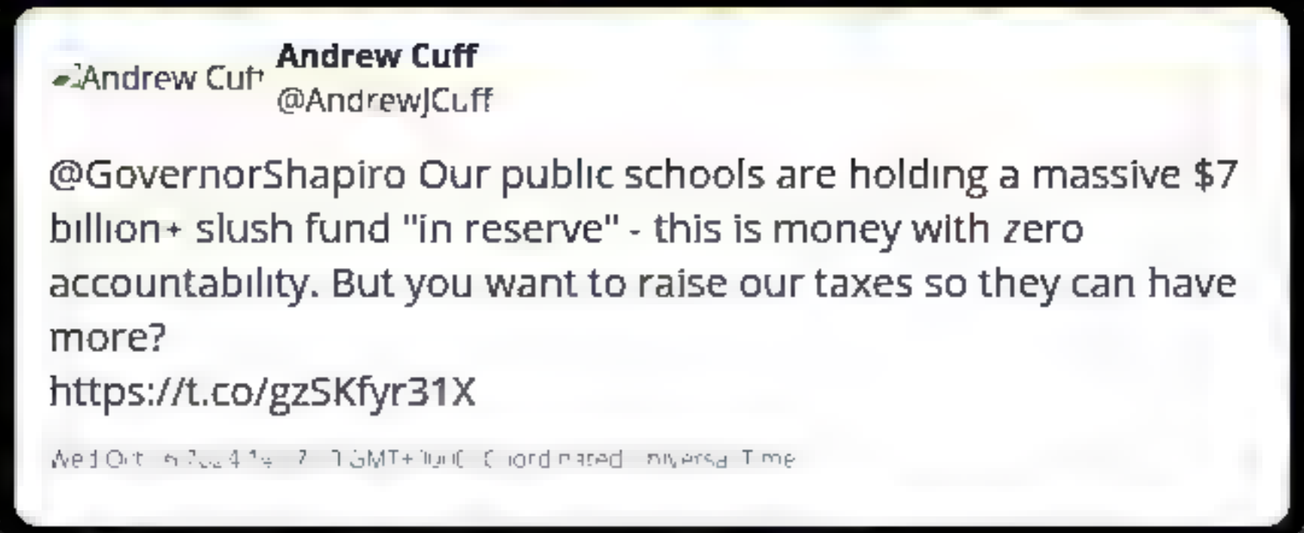

This is a page generated by the Internet Archive's Wayback Machine from Twitter/X post data Display JSON.

Andrew Cuff
Andrew Cuff
@AndrewJCuff

Those concerned about mail-in ballots causing a "blue shift" after the "red mirage" late on election night should closely observe PA's "Daily Mail Ballot Report" on the morning of November 5 (PA Dept. of State website).

There, you can personally tally the number of ballots requested and returned by voters from each party (and unaligned). The breakdown is by county, so you can compare with counties reporting their returns in real time.

Citizens can personally follow up on suspicious totals and percentages as they see them crop up on county board of election websites. If you notice 103% of mail-in requests being reported as returned in a specific county, or 99.4% of a precinct's ballots voting for one candidate, post that information on X and then call the county board of elections.

When you call the county election officials, point them to your X post link and ask them to comment on the particular discrepancy. In Pennsylvania, you need to inform the official if you are recording the phone call and receive their consent. Either way, make some record of their response and post the response on X, as it can then be introduced as evidence in a later audit.

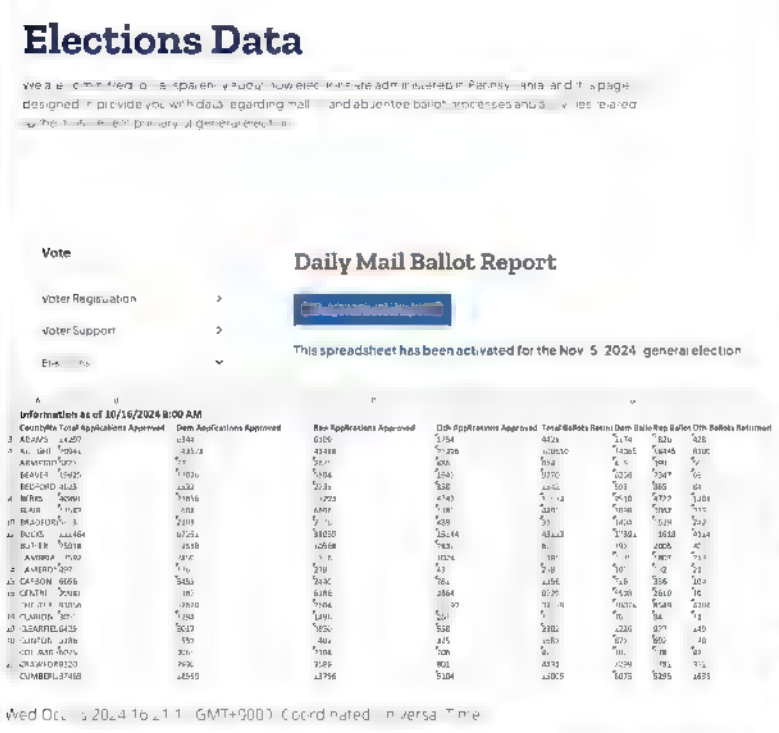

This is a page generated by the Internet Archive's Wayback Machine from Twitter/X post data Display JSON.

Andrew Cuff

Andrew Cuff
@AndrewJCuff

@howardlutnick Even the strictest tariffs would mean more free trade than what we currently have - right now it's just giveaways to the rest of the world!

Wed Oct 16 [illegible] GMT+0000 Coordinated Universal Time

This is a page generated by the Internet Archive's Wayback Machine from Twitter/X post data Display JSON.

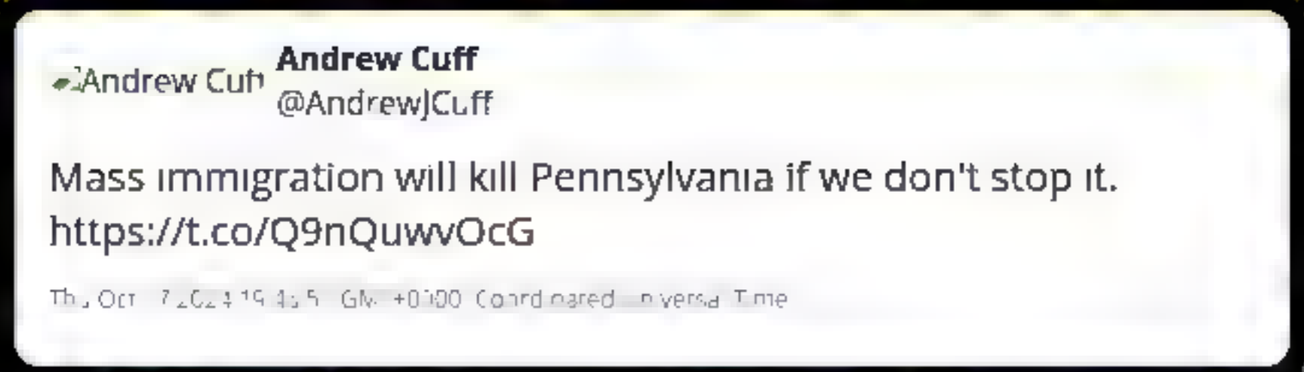

This is a page generated by the Internet Archive's Wayback Machine from Twitter/X post data Display JSON.

This is a page generated by the Internet Archive's Wayback Machine from Twitter/X post data Display JSON.

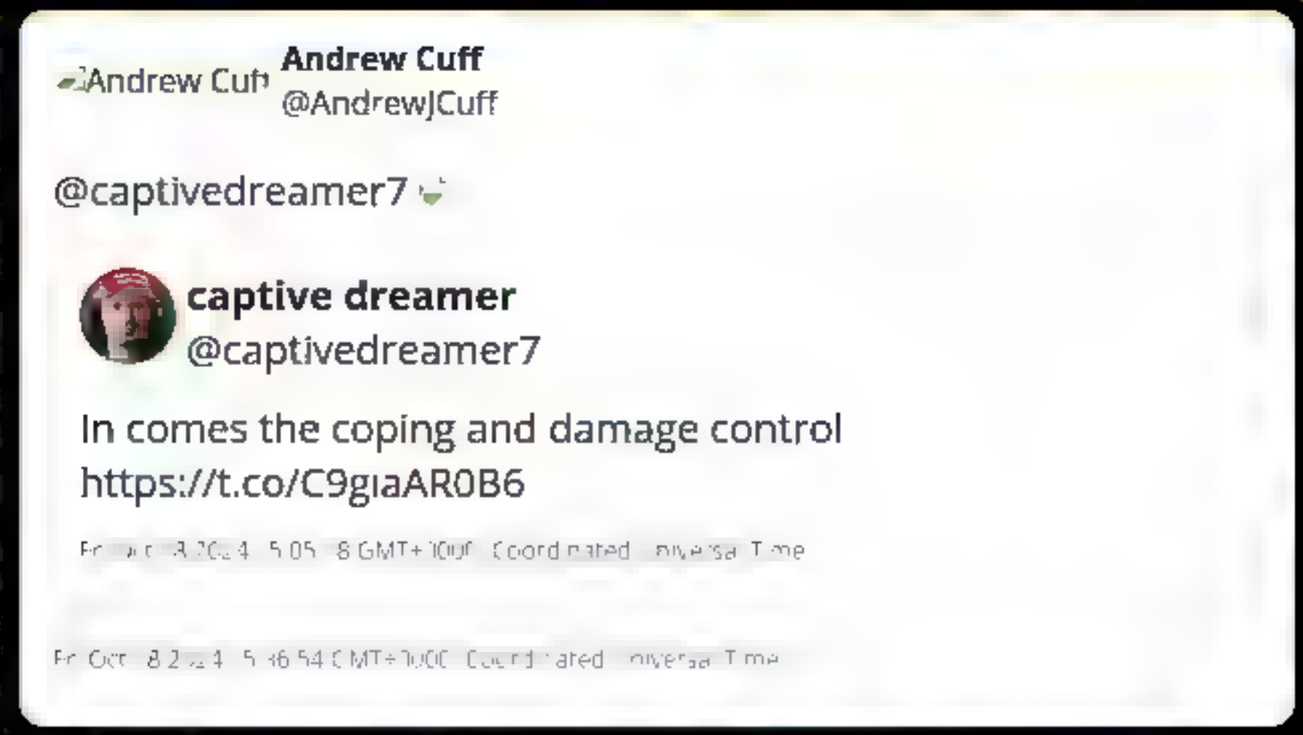

This is a page generated by the Internet Archive?s Wayback Machine from Twitter/X post data Display JSON.

Andrew Cuff **Andrew Cuff**
@AndrewJCuff

@Jimmy7198080319 @Coffeejunkie82 She once sang Old MacDonald

Jimmy **Jimmy**
@Jimmy7198080319

@Coffeejunkie82 @AndrewJCuff 20 minutes longer than Cackala ever worked at a McDonald?s.

Sat Oct [illegible] Coordinated Universal Time

Sat Oct [illegible] Coordinated Universal Time

This is a page generated by the Internet Archive's Wayback Machine from Twitter/X post data Display JSON.

INTERNET ARCHIVE
WEB TEXT VIDEO AUDIO SOFTWARE IMAGE
SIGN UP LOG IN UPLOAD
Search

DONATE

INTERNET ARCHIVE
WayBackMachine

Sorry.

This snapshot cannot be displayed due to an internal error

The Wayback Machine is an initiative of the Internet Archive, a 501(c)(3) non-profit, building a digital library of Internet sites and other cultural artifacts in digital form. Other projects include Open Library & archive-it.org

Your use of the Wayback Machine is subject to the Internet Archive's Terms of Use

This is a page generated by the Internet Archive's Wayback Machine from Twitter/X post data Display JSON.

This is a page generated by the Internet Archive's Wayback Machine from Twitter/X post data Display JSON.

This is a page generated by the Internet Archive's Wayback Machine from Twitter/X post data Display JSON.

This is a page generated by the Internet Archive's Wayback Machine from Twitter/X post data Display JSON.

Andrew Cuff
Andrew Cuff
@AndrewJCuff

Voted by mail today. A lot of voters in purple states like mine have to clothespin vote down ballot Republican, so I'm grateful to have so many solid Republicans to vote for here in Westmoreland, including Trump House legend @rossiteam5, @SenatorKimWard, @GReschenthaler,...

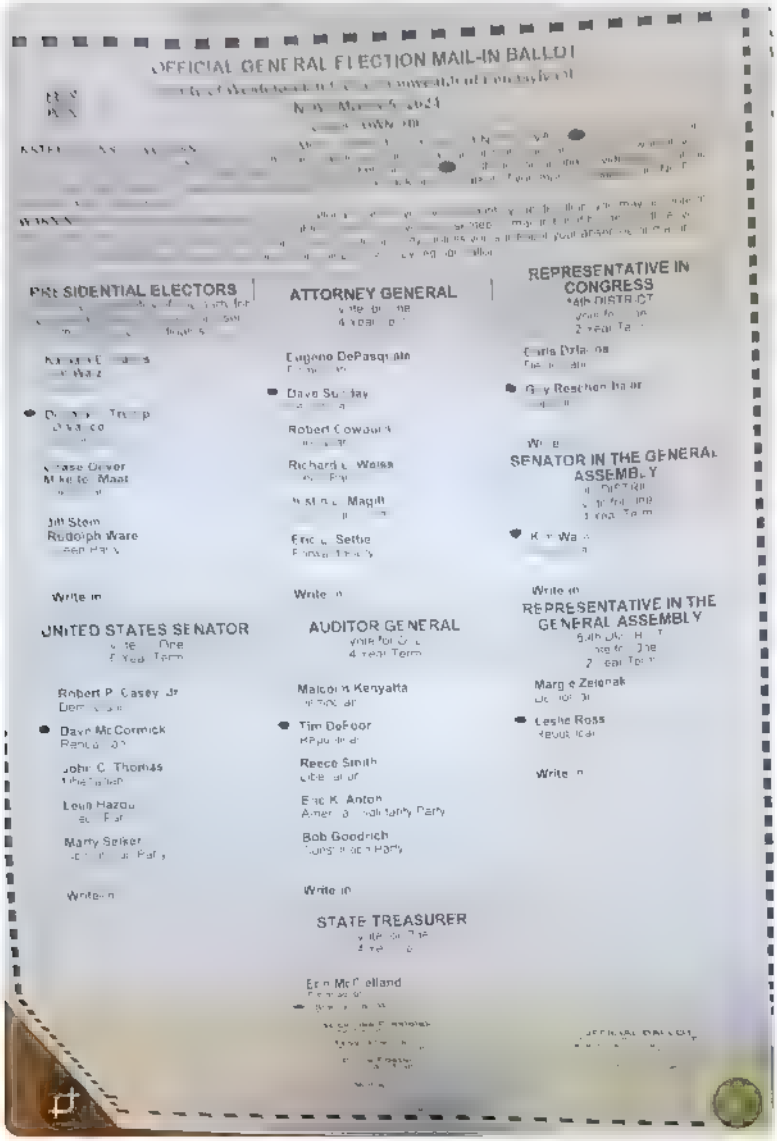

Sat Oct 1 2024 [illegible] GMT+0000 Coordinated Universal Time

This is a page generated by the Internet Archive's Wayback Machine from Twitter/X post data. Display JSON.

Andrew Cuff

Andrew Cuff
@AndrewJCuff

RT @realDonaldTrump: THANK YOU, PENNSYLVANIA! TOGETHER, WE ARE GOING TO MAKE AMERICA GREAT AGAIN! https://t.co/Wc1UQfs0S4

Sun Oct 2[illegible] 4 [illegible] 0 AM + [illegible] Coordinated Universal Time

This is a page generated by the Internet Archive's Wayback Machine from Twitter/X post data Display JSON.

Andrew Cuff
Andrew Cuff
@AndrewJCuff

@AndrewBeckUSA Best-kept secret on the right.

Ok there are better kept secrets but not many and we can't talk about those other ones. https://t.co/tj8htxAxWU

Sun Oct 20 10:41:14 05 GMT 1000 Coordinated Universal Time

This is a page generated by the Internet Archive's Wayback Machine from Twitter/X post data Display JSON.

Andrew Cuff
@AndrewJCuff

@AndrewBeckUSA They call it the Great Barrington Declaration but nobody knows where Great Barrington is.

Andrew Beck
@AndrewBeckUSA

@AndrewJCuff We love our secrets don't we

Sun Oct 20 2024 [illegible] GMT+0000 Coordinated Universal Time

Sun Oct [illegible] GMT+0000 Coordinated Universal Time

This is a page generated by the Internet Archive's Wayback Machine from Twitter/X post data Display JSON.

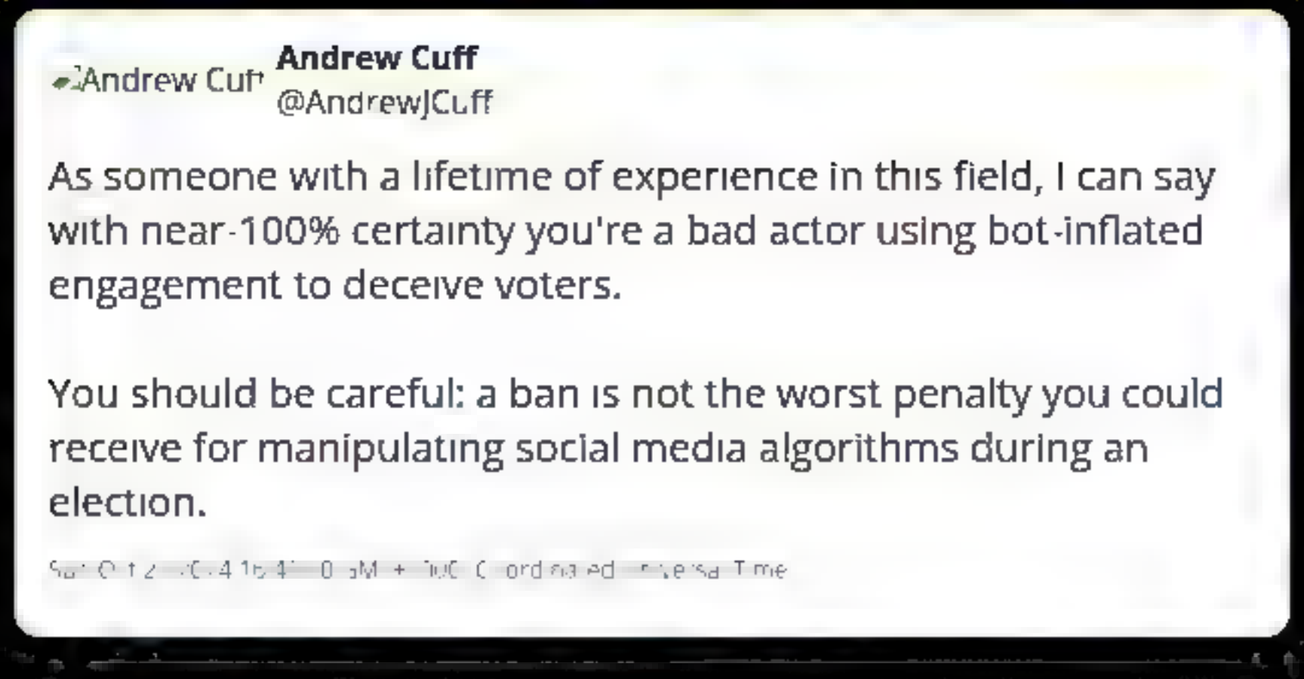

This is a page generated by the Internet Archive's Wayback Machine from Twitter/X post data Display JSON.

Andrew Cuff
@AndrewJCuff

RT @AndrewBeckUSA: America is going to be alright.

Andrew Beck
@AndrewBeckUSA

America is going to be alright. https://t.co/Y1REzcs6Sp

Sun Oct 20 2024 19:43:03 GMT-0700 (Coordinated Universal Time)

Sun Oct 20 2024 19:55:07 GMT-0700 (Coordinated Universal Time)

This is a page generated by the Internet Archive's Wayback Machine from Twitter/X post data. Display JSON.

Andrew Cuff
Andrew Cuff
@AndrewJCuff

A little compartment for each of you... https://t.co/WjMi4oWus5

Mon Oct [illegible] GMT [illegible] Coordinated Universal Time

This is a page generated by the Internet Archive's Wayback Machine from Twitter/X post data Display JSON.

Andrew Cuff
@AndrewJCuff

RT @elonmusk: New Republican voter registration last week in Pennsylvania absolutely crushed Democrat voter registration!

27.7k Rep vs 12....

> **Elon Musk**
> @elonmusk
>
> New Republican voter registration last week in Pennsylvania absolutely crushed Democrat voter registration!
>
> 27.7k Rep vs 12.7k Dem, a 3X difference.
>
> Midnight today is the deadline for registration. Let's GOOOO!!!!!

Mon Oct 21 2024 [illegible] GMT+0000 Coordinated Universal Time

Mon Oct 21 2024 [illegible] GMT+0000 Coordinated Universal Time

This is a page generated by the Internet Archive's Wayback Machine from Twitter/X post data Display JSON.

This is a page generated by the Internet Archive's Wayback Machine from Twitter/X post data Display JSON.

Andrew Cuff
@AndrewJCuff

RT @GraduatedBen: I am looking forward to President Trump bringing back his executive order that required the government to build beautiful...

Tue Oct [illegible] GMT 0:0 Coordinated Universal Time

This is a page generated by the Internet Archive's Wayback Machine from Twitter/X post data Display JSON.

Andrew Cuff
@AndrewJCuff

RT @RobertKennedyJr: Fast Food is a part of American culture. But that doesn't mean it has to be unhealthy, and that we can't make better c...

Tue Oct [illegible] 24 2:54:37 GMT+0000 (Coordinated Universal Time)

This is a page generated by the Internet Archive's Wayback Machine from Twitter/X post data Display JSON.

This is a page generated by the Internet Archive's Wayback Machine from Twitter/X post data Display JSON.

Andrew Cuff **Andrew Cuff**
@AndrewJCuff

Silver spot price broke a historic $35 today.

This is not necessarily a major warning sign, though it could be. It could also be an investment opportunity.

Most precious metals investors think silver is chronically undervalued - and call the $35 mark a "waypoint" to $50.

It's easy to purchase physical silver close to spot price at a local bullion dealer or even on Ebay. If you start small, over time you can accrue an asset that responds positively to future inflation and government spending.

Essentially, betting that the U.S. will keep printing money.

[illegible] GMT+ [illegible] Coordinated Universal Time

This is a page generated by the Internet Archive's Wayback Machine from Twitter/X post data Display JSON.

This is a page generated by the Internet Archive's Wayback Machine from Twitter/X post data Display JSON.

Andrew Cuff
@AndrewJCuff

@PageauJonathan @jordanbpeterson When you won't acknowledge the truth of Christ's divinity and the virgin birth ... you're drunk on symbols.

It's a terrible indictment when Richard Dawkins offers more clarity.

Tue Oct 22 2024 20:03:10 GMT-0400 Coordinated Universal Time

This is a page generated by the Internet Archive's Wayback Machine from Twitter/X post data Display JSON.

Andrew Cuff
@AndrewJCuff

China's prediction data is in https://t.co/c3KpzW5YL1

LA TIMES, HARRIS'S HOMETOWN PAPER, REFUSES TO ENDORSE HER AFTER BACKING BIDEN, HILLARY, OBAMA

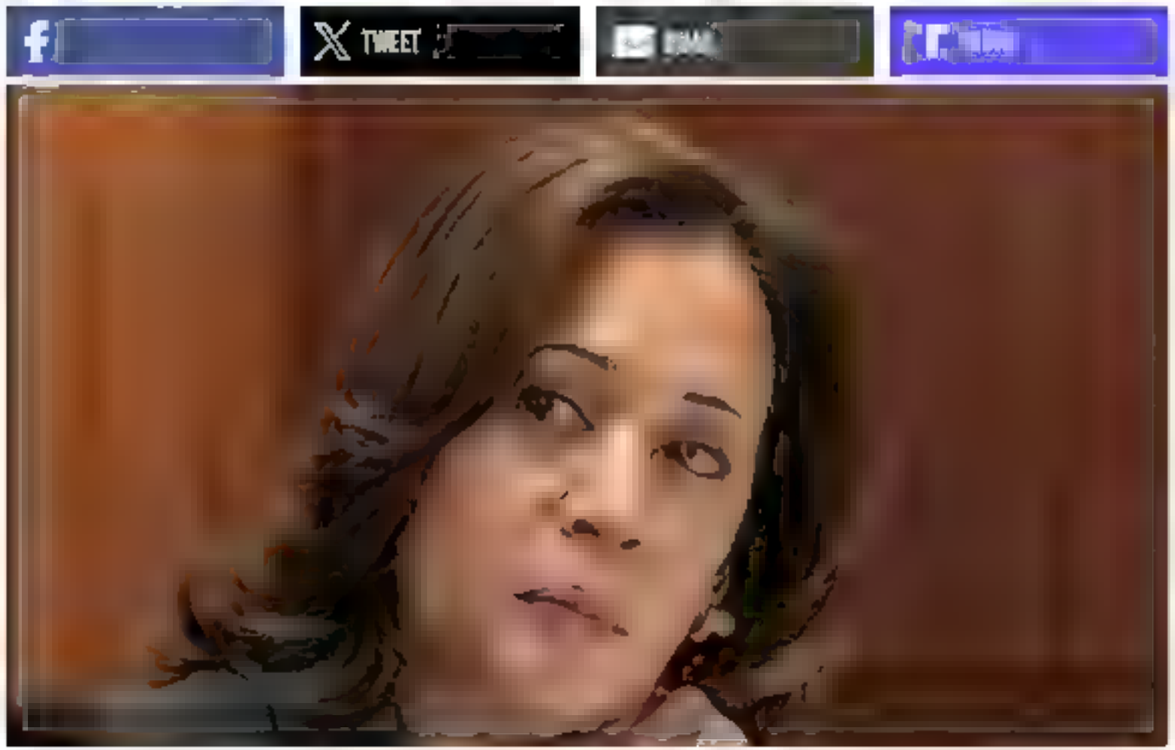

Tue Oct [illegible] 17:37 GMT 0:00 Coordinated Universal Time

This is a page generated by the Internet Archive's Wayback Machine from Twitter/X post data Display JSON.

Andrew Cuff
@AndrewJCuff

When Republicans win a landslide Trifecta in November, the Democrat infighting will begin.

Primary battle lines will be:

1) Have we become a party of single women?
2) Is "protect democracy" a good slogan?
3) We can't win every swing state which should we focus on?
4) If Republicans halt our mass immigration election strategy, is there another way we can win?
5) How can we evolve from the party of legacy mainstream media to a party that uses New Media?

Tue Oct 22 2024 20:24:57 GMT+0000 Coordinated Universal Time

This is a page generated by the Internet Archive's Wayback Machine from Twitter/X post data Display JSON.

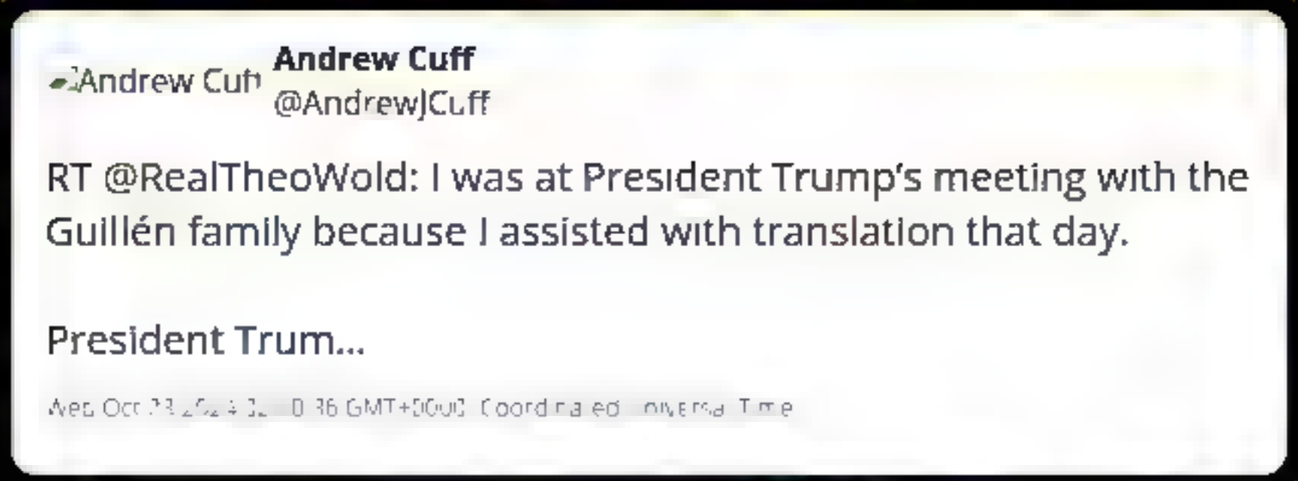

This is a page generated by the Internet Archive's Wayback Machine from Twitter/X post data Display JSON.

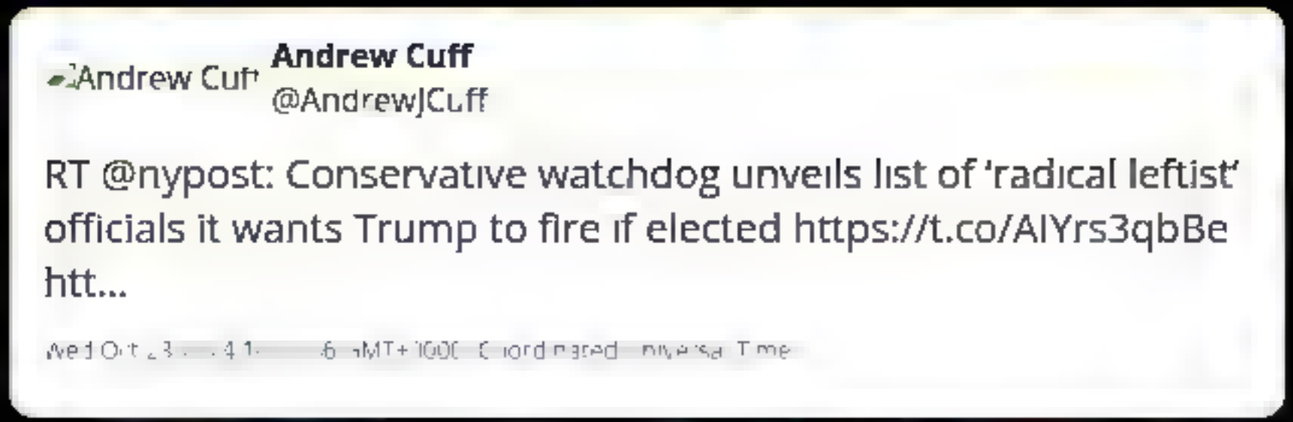

This is a page generated by the Internet Archive's Wayback Machine from Twitter/X post data Display JSON.

This is a page generated by the Internet Archive's Wayback Machine from Twitter/X post data Display JSON.

Andrew Cuff
Andrew Cuff
@AndrewJCuff

Calling Trump Hitler again for the umpteenth time and thinking that's going to be your "October Surprise" is an unforced error that epitomizes her failed campaign.

Over and over, Kamala's JV campaign team has made strategic moves that show they know the playbook of running a presidential campaign, but they don't understand why the plays have worked in the past. It's beyond them.

When it comes time to execute the plays, they just get their players lined up on the field and call the snap. But nobody has any understanding of the goal or the messaging nuance. We've seen this at several points throughout her campaign:

"JD Vance is weird!"
"Tim Walz is just like you, flannel guys!"
"White Dudes for Harris!"
"I went on Fox News! Just like Trump went to NABJ!"

Many examples. Fact is, the Deep State lined up an easy win for her in this election and she, along with her amateur team, completely fumbled it.

Wed Oct 23 2024 17:36:59 GMT+0000 (Coordinated Universal Time

This is a page generated by the Internet Archive's Wayback Machine from Twitter/X post data Display JSON.

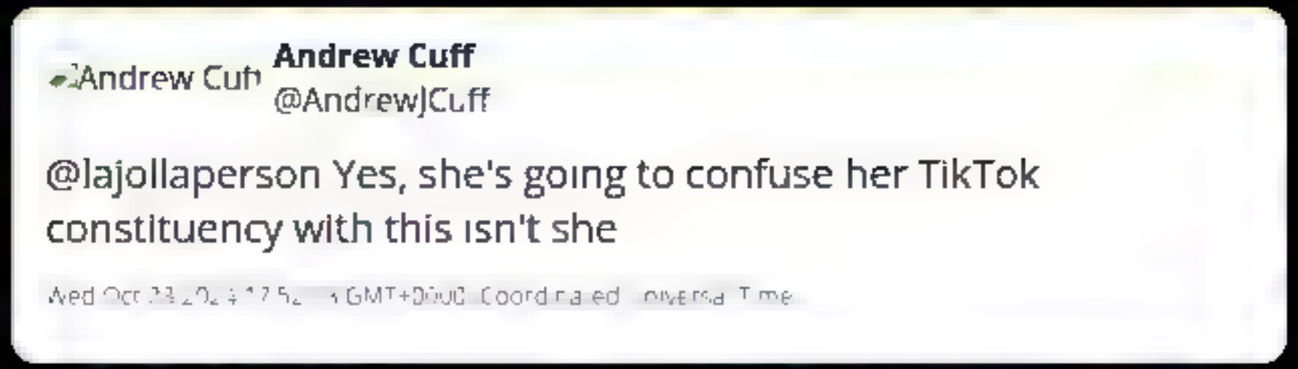

This is a page generated by the Internet Archive's Wayback Machine from Twitter/X post data Display JSON.

This is a page generated by the Internet Archive's Wayback Machine from Twitter/X post data Display JSON.

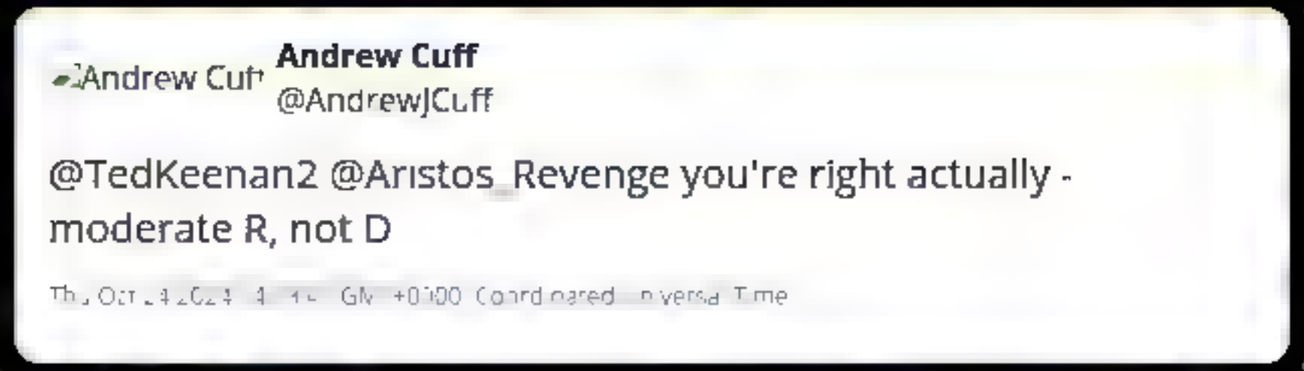

This is a page generated by the Internet Archive's Wayback Machine from Twitter/X post data Display JSON.

This is a page generated by the Internet Archive's Wayback Machine from Twitter/X post data Display JSON.

This is a page generated by the Internet Archive's Wayback Machine from Twitter/X post data Display JSON.

This is a page generated by the Internet Archive's Wayback Machine from Twitter/X post data Display JSON.

Andrew Cuff
Andrew Cuff
@AndrewJCuff

Huge win for the @PAHouseGOP in passing the Bitcoin Rights Bill. I expect the @PASenateGOP will seal the deal and get this to the governor's desk quickly.

Somebody please let Bob Casey know that Pennsylvania is crypto country. https://t.co/1TfcxbeE5Q

Thu Oct 24 2024 19:07:54 GMT+0000 (Coordinated Universal Time)

This is a page generated by the Internet Archive's Wayback Machine from Twitter/X post data Display JSON.

Andrew Cuff

Andrew Cuff
@AndrewJCuff

RT @TrumpWarRoom: LEFT: Hank Johnson (D-GA) endorses Kamala

RIGHT: Hank Johnson (D-GA) asks the head of the Pacific Fleet if Guam "will be...

Fri Oct 15 2024 0[illegible]:[illegible]6 5[illegible] GMT+0000 Coordinated Universal Time

This is a page generated by the Internet Archive's Wayback Machine from Twitter/X post data Display JSON.

This is a page generated by the Internet Archive's Wayback Machine from Twitter/X post data Display JSON.

This is a page generated by the Internet Archive's Wayback Machine from Twitter/X post data Display JSON.

Andrew Cuff
@AndrewJCuff

The readiness and professionalism of the Lancaster, PA voter fraud investigation would have been unthinkable in 2020. We won't catch it all this year, but we'll catch enough.

Fri Oct 25 22:24:16 GMT+0000 Coordinated Universal Time

This is a page generated by the Internet Archive's Wayback Machine from Twitter/X post data Display JSON.

This is a page generated by the Internet Archive's Wayback Machine from Twitter/X post data Display JSON.

This is a page generated by the Internet Archive's Wayback Machine from Twitter/X post data Display JSON.

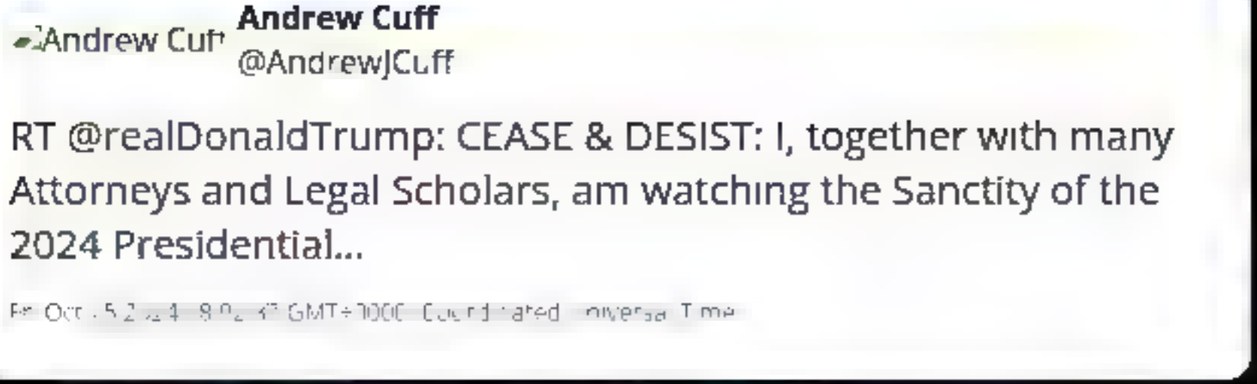

This is a page generated by the Internet Archive's Wayback Machine from Twitter/X post data Display JSON.

This is a page generated by the Internet Archive's Wayback Machine from Twitter/X post data Display JSON.

This is a page generated by the Internet Archive's Wayback Machine from Twitter/X post data Display JSON.

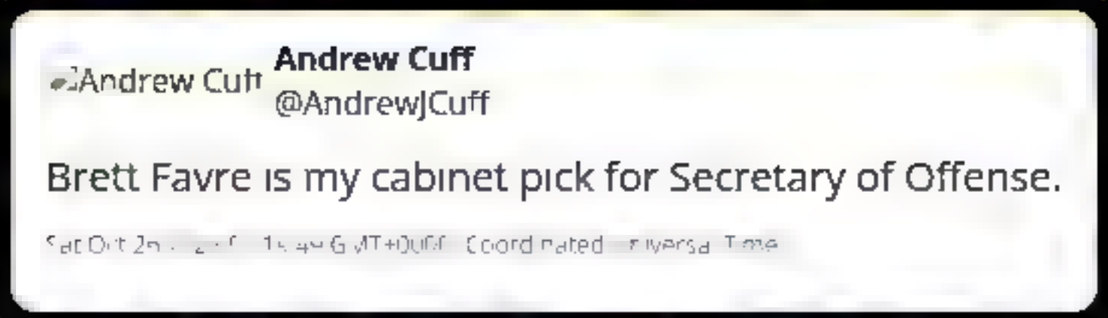

This is a page generated by the Internet Archive's Wayback Machine from Twitter/X post data Display JSON.

This is a page generated by the Internet Archive's Wayback Machine from Twitter/X post data Display JSON.

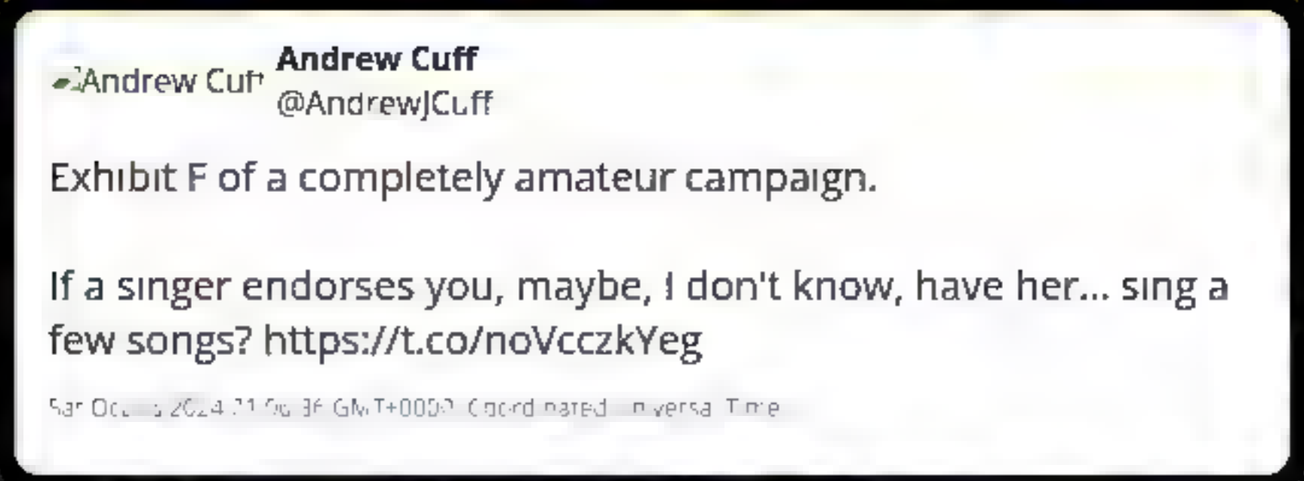

This is a page generated by the Internet Archive's Wayback Machine from Twitter/X post data Display JSON.

Andrew Cuff
@AndrewJCuff

@docMJP @theblaze It's still viewed as a legitimator for narratives that originate in alt-media. It's called "mainstreaming" and it will take decades to fade.

Sa Oct 26 [illegible] GMT+00 Coordinated Universal Time

This is a page generated by the Internet Archive's Wayback Machine from Twitter/X post data Display JSON.

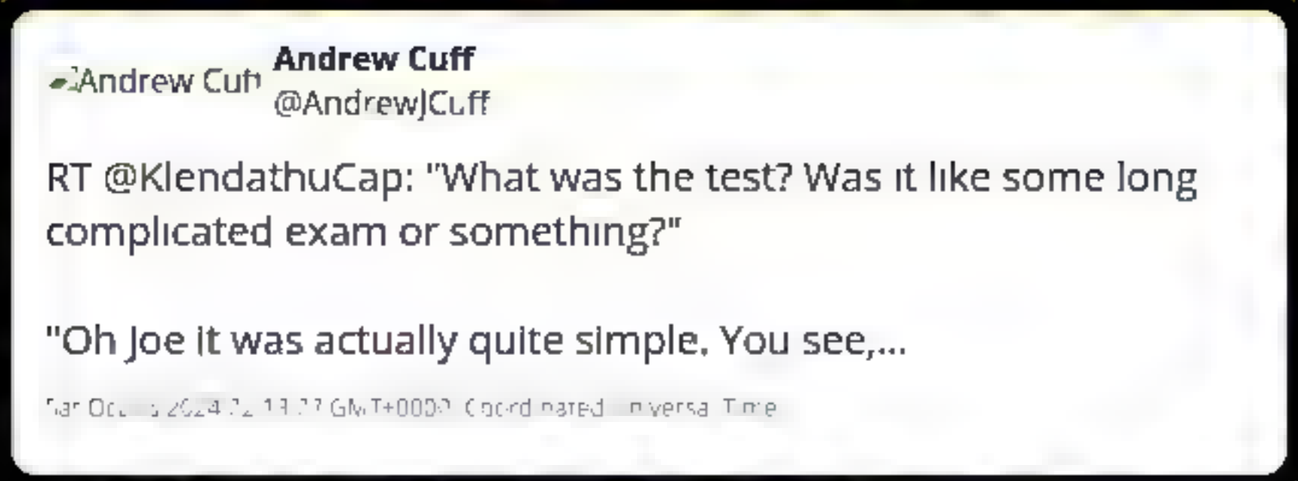

This is a page generated by the Internet Archive's Wayback Machine from Twitter/X post data Display JSON.

This is a page generated by the Internet Archive's Wayback Machine from Twitter/X post data Display JSON.

This is a page generated by the Internet Archive's Wayback Machine from Twitter/X post data Display JSON.

Andrew Cuff
@AndrewJCuff

RT @elonmusk: Don't just open the Overton Window, knock down the whole damn wall!

[illegible] Coordinated Universal Time

This is a page generated by the Internet Archive's Wayback Machine from Twitter/X post data Display JSON.

Andrew Cuff
@AndrewJCuff

@realdanlyman They attaq

>
>
> **Dan Lyman**
> @realdanlyman
>
> Globalists tried to take me out via acute appendicitis just days before Trump victory party
>
> Better luck next time, creeps! https://t.co/vmFZb7zBSs
>
> Sun Oct 27 2024 08:53 GMT+0000 Coordinated Universal Time

Sun Oct 27 2024 20:36 GMT+0000 Coordinated Universal Time

This is a page generated by the Internet Archive's Wayback Machine from Twitter/X post data Display JSON.

This is a page generated by the Internet Archive's Wayback Machine from Twitter/X post data Display JSON.

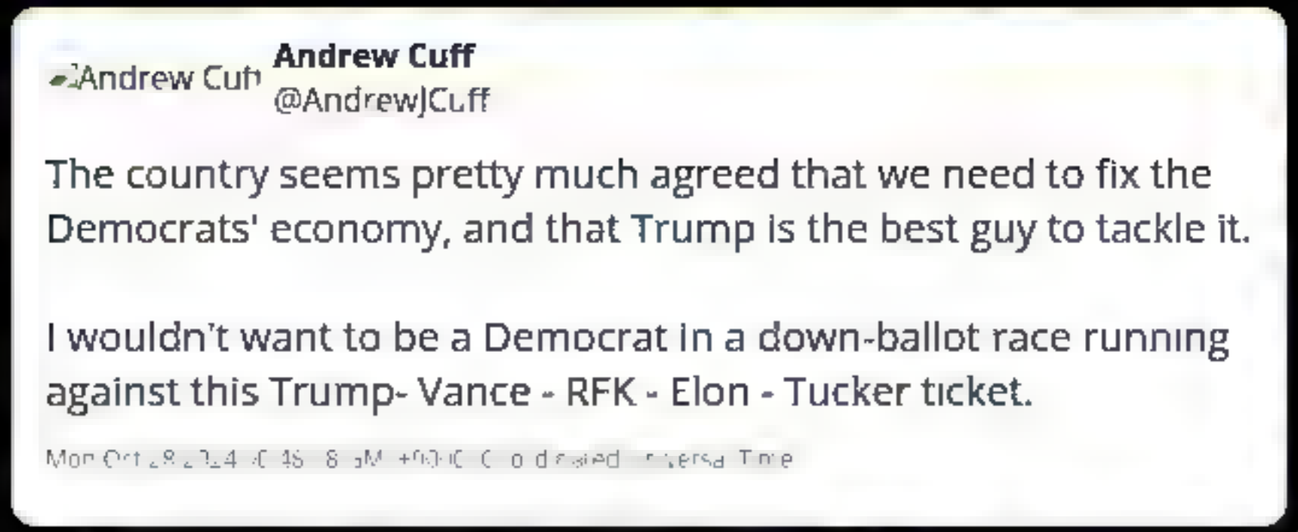

This is a page generated by the Internet Archive's Wayback Machine from Twitter/X post data Display JSON.

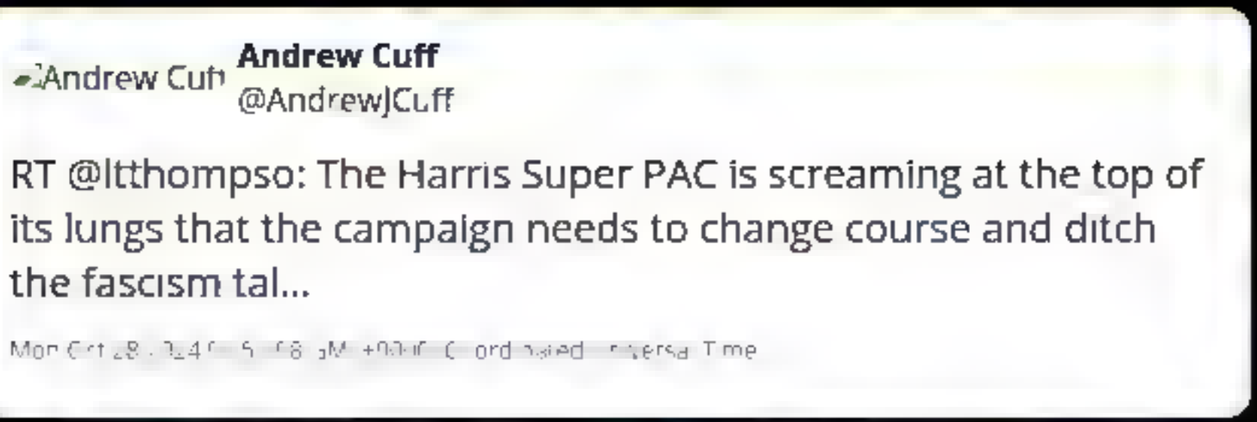

This is a page generated by the Internet Archive's Wayback Machine from Twitter/X post data Display JSON.

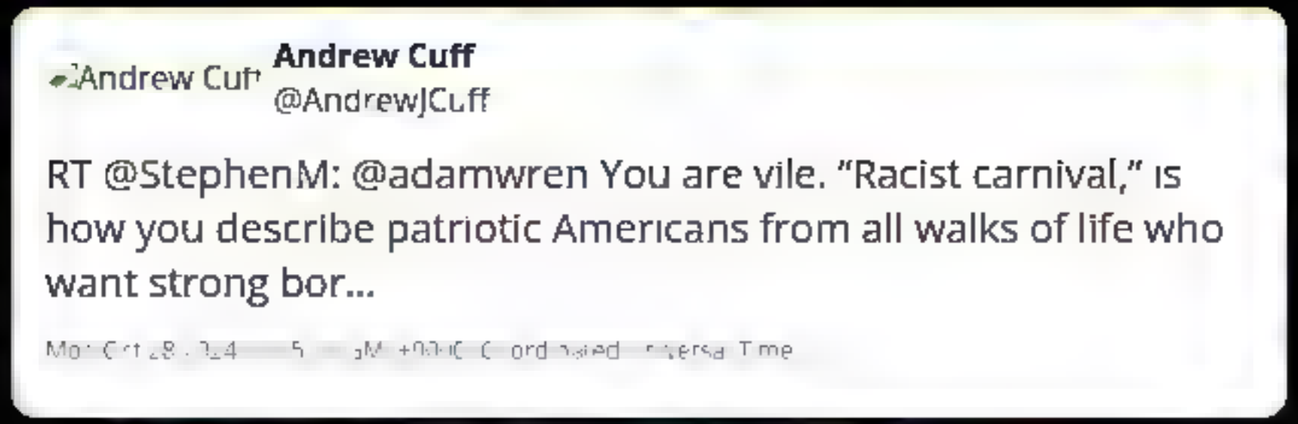

This is a page generated by the Internet Archive's Wayback Machine from Twitter/X post data Display JSON.

Andrew Cuff
@AndrewJCuff

@mkjcksn @AndrewBeckUSA Doctrinally sound

Mike Jackson
@mkjcksn

"Dang, Solomon got that rizz."

— My 10yo upon learning of King Solomon's 1,000 wives and concubines

Tue Oct 29 2024 14:26:48 GMT+0000 Coordinated Universal Time

Tue Oct 29 2024 14:31:14 GMT+0000 Coordinated Universal Time

This is a page generated by the Internet Archive's Wayback Machine from Twitter/X post data Display JSON.

Andrew Cuff
@AndrewJCuff

@TheWorthyHouse It's a tantrum. It mobilizes the people with badges and uniforms to gently slap them on the wrist, which is usually all it takes to quiet them down.

No strategic military positions were captured by antifa in 2020.

Charles Haywood
@TheWorthyHouse

We should remember, as Trump's victory looms, that the Left always turns to violence when their path to total power is frustrated. Not out of simple rage, but because they think they can win a civil war, and thereby establish their utopia. It is never a tantrum, but a plan.

Mon Oct 28 2024 8:1[illegible] GMT+0000 Coordinated Universal Time

Tue Oct 29 2024 5:40:2[illegible] GMT+0000 Coordinated Universal Time

This is a page generated by the Internet Archive's Wayback Machine from Twitter/X post data Display JSON.

This is a page generated by the Internet Archive's Wayback Machine from Twitter/X post data Display JSON.

Andrew Cuff
@AndrewJCuff

RT @DavidFBailey: EVERY BITCOINER IN PENNSYLVANIA NEEDS TO VOTE, IF EACH OF YOU VOTE WE WIN.

WHY VOTE?
1. Free Ross Day 1
2. Trump Pump. S...

David Bailey **$0.65mm/btc is the floor**
@DavidFBailey

EVERY BITCOINER IN PENNSYLVANIA NEEDS TO VOTE, IF EACH OF YOU VOTE WE WIN.

WHY VOTE?
1. Free Ross Day 1
2. Trump Pump. Send Bitcoin to $1m/btc and beyond
https://t.co/J5X3cPYAWf

Tue Oct 29 2024 15:46:28 GMT+0000 (Coordinated Universal Time)

Tue Oct 29 2024 16:15:23 GMT+0000 (Coordinated Universal Time)

This is a page generated by the Internet Archive's Wayback Machine from Twitter/X post data Display JSON.

Andrew Cuff

Andrew Cuff
@AndrewJCuff

@ToryAnarchist @DarrenJBeattie Vibes mislead, but Harris only has an easier map if you think she has a natural advantage in the Rust Belt.

Daniel McCarthy
@ToryAnarchist

Vibes mislead—Trump is the underdog. Polls are tied, Harris has more money and an easier electoral map. Republicans can't afford any sloppiness.

Tue Oct 29 [illegible] GMT [illegible] Coordinated Universal Time

Tue Oct 29 [illegible] GMT [illegible] Coordinated Universal Time

This is a page generated by the Internet Archive's Wayback Machine from Twitter/X post data Display JSON.

Andrew Cuff
@AndrewJCuff

This PA situation is a very analog, very last gen fraud scheme—and old fashioned surveillance, investigative journalism, and local attorneys are needed to stop it.

> **Commissioner Josh Parsons**
> @CommissionerJP
>
> BREAKING: Following Lancaster County's work to STOP suspected large scale voter registration fraud operation, FOUR total PA Counties now reporting issues.
>
> Meanwhile Secretary of the Commonwealth Al Schmidt MIA about the growing crisis in Pennsylvania.
>
> "The Federalist asked the... https://t.co/vGp2ztcL65
>
> Tue Oct 29 2024 16:21:29 GMT-0700 (Coordinated Universal Time)

Tue Oct 29 2024 15:20:45 GMT-0700 (Coordinated Universal Time)

This is a page generated by the Internet Archive's Wayback Machine from Twitter/X post data Display JSON.

Andrew Cuff
@AndrewJCuff

RT @WallyZimolong: Shockingly, the PA Secretary of State continues to maintain a directive that requires counties to register voters even...

Wally Zimolong
@WallyZimolong

Shockingly, the PA Secretary of State continues to maintain a directive that requires counties to register voters even if officials cannot verify driver's license or social security numbers on the application. This violates federal law and makes it harder to detect fraud like...
https://t.co/qP9dX3mamI

Tue Oct 29 2024 12:38:37 GMT+0000 (Coordinated Universal Time)

Tue Oct 29 2024 19:57:02 GMT+0000 (Coordinated Universal Time)

This is a page generated by the Internet Archive's Wayback Machine from Twitter/X post data Display JSON.

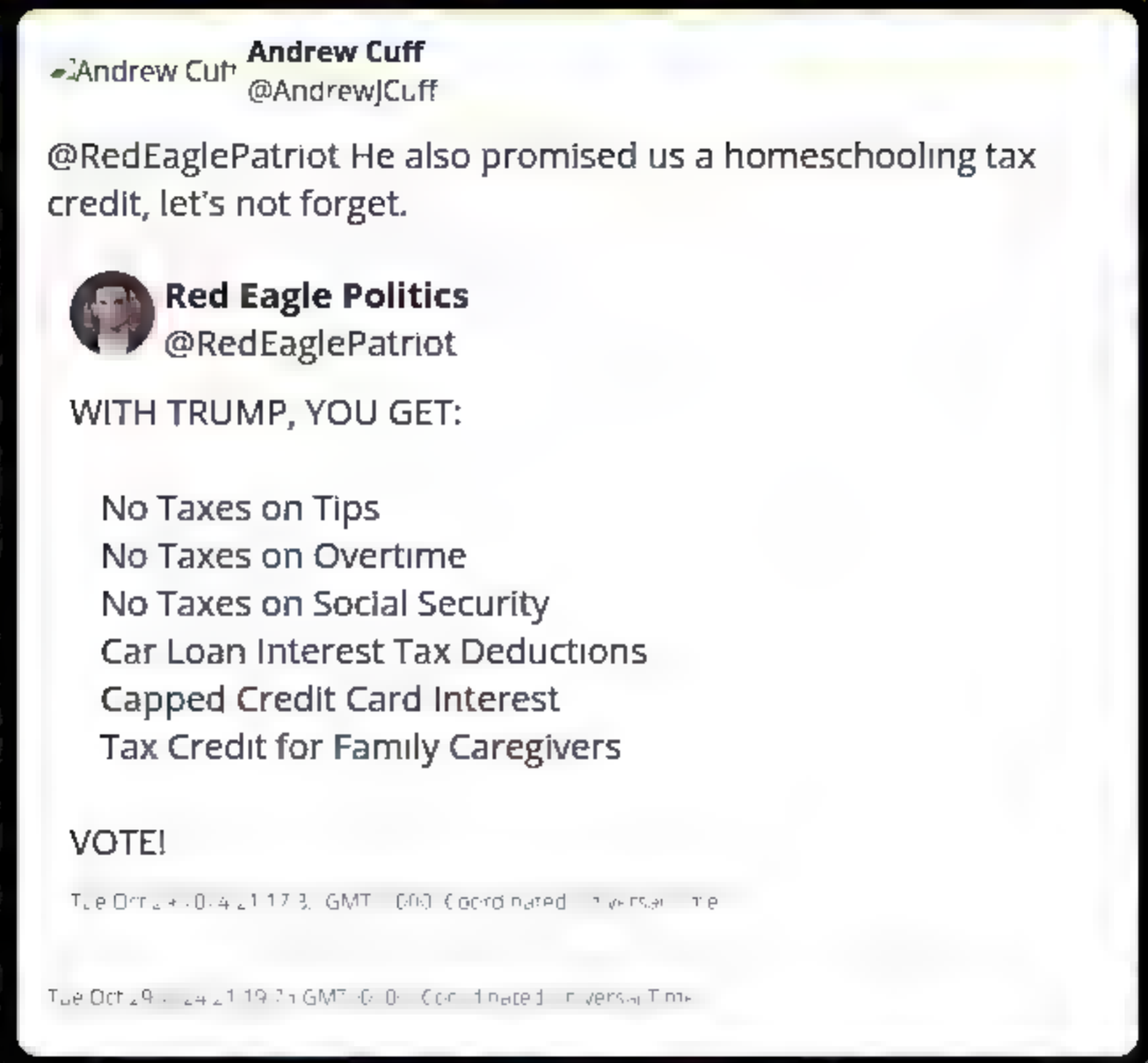

This is a page generated by the Internet Archive's Wayback Machine from Twitter/X post data Display JSON.

Andrew Cuff
@AndrewJCuff

The RNC has assigned 200 lawyers to Philadelphia County alone, active for both Election Day and currently for Early Voting.

Tue Oct 29 2024 23:13:02 GMT-0400 (Coordinated Universal Time)

This is a page generated by the Internet Archive's Wayback Machine from Twitter/X post data Display JSON.

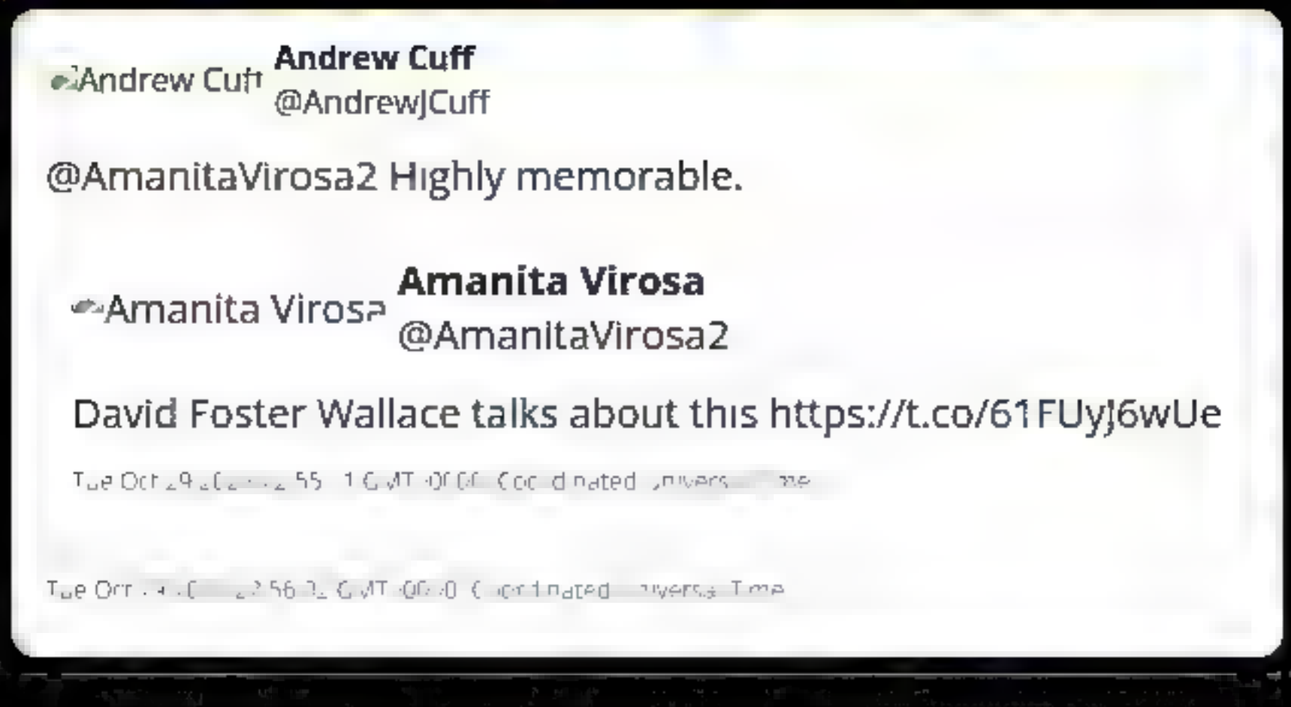

Andrew Cuff **Andrew Cuff**
@AndrewJCuff

@AmanitaVirosa2 Highly memorable.

Amanita Virosa **Amanita Virosa**
@AmanitaVirosa2

David Foster Wallace talks about this https://t.co/61FUyJ6wUe

Tue Oct 29 [illegible] 55 [illegible] GMT [illegible] Coordinated Universal Time

Tue Oct [illegible] 56 [illegible] GMT [illegible] Coordinated Universal Time

This is a page generated by the Internet Archive's Wayback Machine from Twitter/X post data Display JSON.

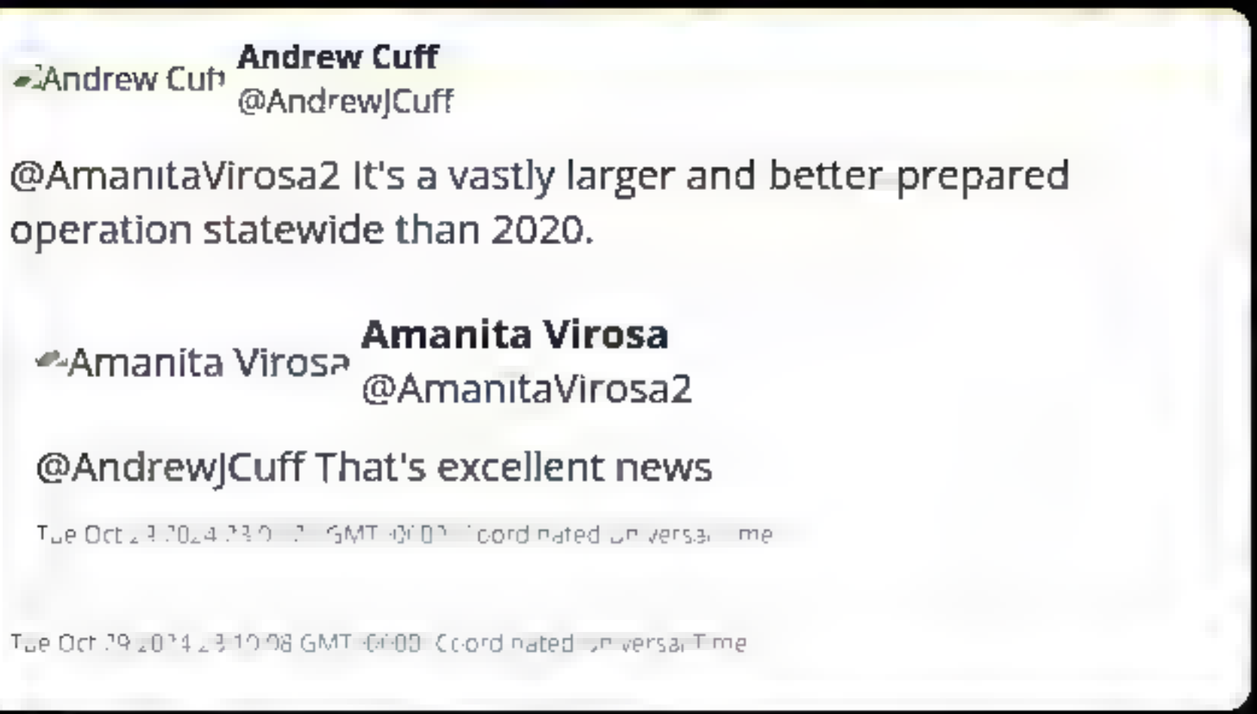

Andrew Cuff
@AndrewJCuff

@AmanitaVirosa2 It's a vastly larger and better prepared operation statewide than 2020.

Amanita Virosa
@AmanitaVirosa2

@AndrewJCuff That's excellent news

Tue Oct 29 2024 23:09:08 GMT+0000 (Coordinated Universal Time)

This is a page generated by the Internet Archive's Wayback Machine from Twitter/X post data Display JSON.

Andrew Cuff
@AndrewJCuff

RT @FDRLST: Biden's Closing Argument For Kamala Harris: All Of Trump's Voters Are Human Garbage

The Federalist
@FDRLST

Biden's Closing Argument For Kamala Harris: All Of Trump's Voters Are Human Garbage
https://t.co/wcSwXQKBEa

Wed Oct 30 2024 10:02:02 GMT+0000 Coordinated Universal Time

Wed Oct 30 2024 10:27:07 GMT+0000 Coordinated Universal Time

This is a page generated by the Internet Archive's Wayback Machine from Twitter/X post data Display JSON.

Andrew Cuff
@AndrewJCuff

@makegeorgiared The fact that's even being discussed tells you how incredibly bad it was for them.

RedGA
@makegeorgiared

@AndrewJCuff I believe it was intentional

Wed Oct 30 2024 02:55:55 GMT+0000 (Coordinated Universal Time)

Wed Oct 30 2024 02:55:44 GMT+0000 (Coordinated Universal Time)

This is a page generated by the Internet Archive's Wayback Machine from Twitter/X post data Display JSON.

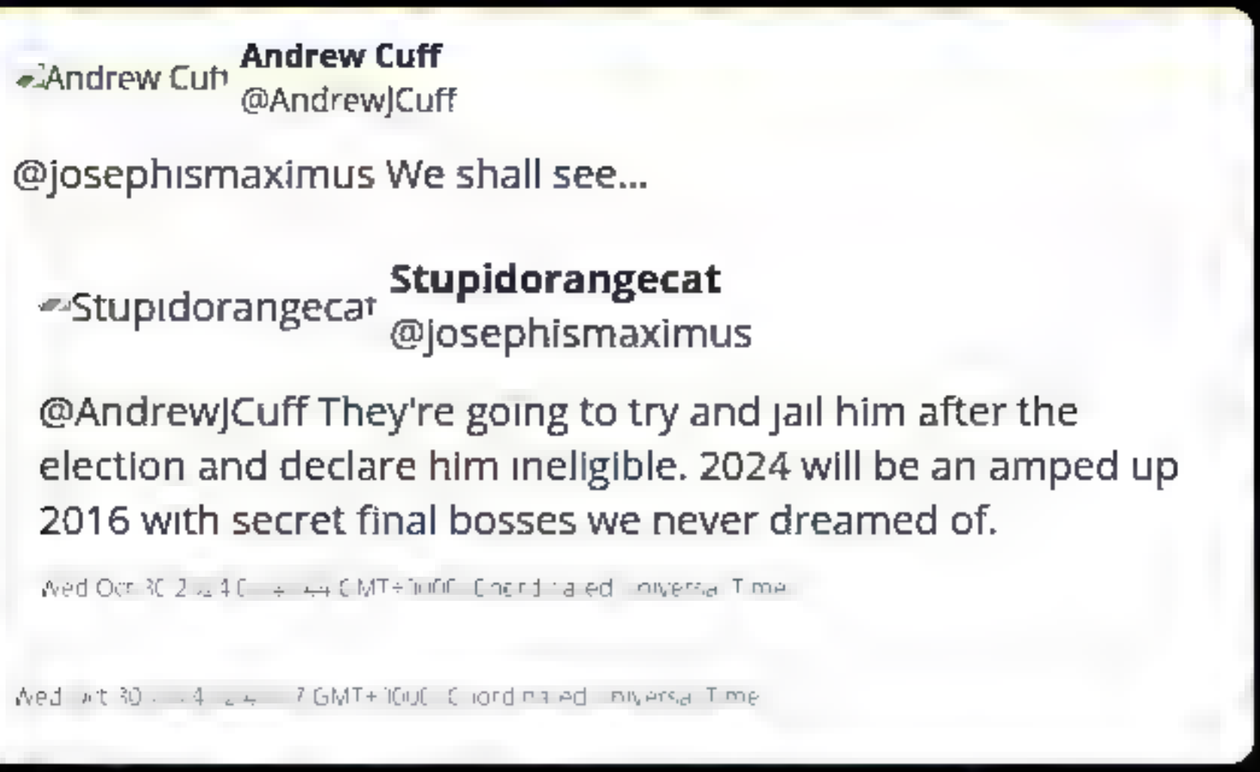

This is a page generated by the Internet Archive's Wayback Machine from Twitter/X post data Display JSON.

Andrew Cuff
@AndrewJCuff

@relevantmena His aura moves unseen mountains.

K
@relevantmena

Getting that guy to talk about Puerto Ricans was like Padmasambhava beaning some Ladakhi peasant in the head with a stone and instantly causing a whole village to become enlightened. Trump can see the great chain of karma https://t.co/bw2uxttHIJ

Wed Oct 30 2024 [illegible] GMT+0000 Coordinated Universal Time

Wed Oct 30 2024 [illegible] GMT+0000 Coordinated Universal Time

This is a page generated by the Internet Archive's Wayback Machine from Twitter/X post data Display JSON.

Andrew Cuff
@AndrewJCuff

@abovetheplateau To err is Biden; to jest is divine.

Above
@abovetheplateau

@AndrewJCuff Cosmic humor.

Wed Oct [illegible] GMT [illegible] Coordinated [illegible]

Wed Oct [illegible] GMT [illegible] Coordinated [illegible]

This is a page generated by the Internet Archive's Wayback Machine from Twitter/X post data Display JSON.

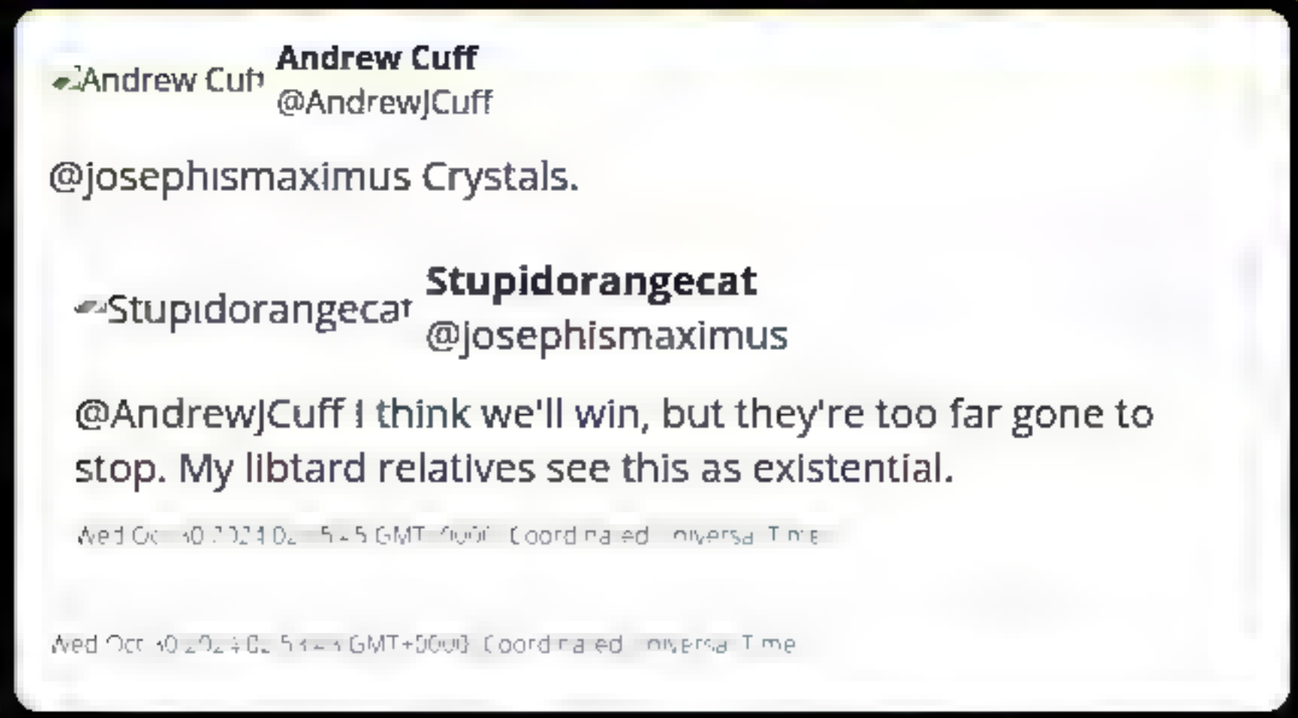

Andrew Cuff
@AndrewJCuff

@josephismaximus Crystals.

> Stupidorangecat
> **Stupidorangecat**
> @josephismaximus
>
> @AndrewJCuff I think we'll win, but they're too far gone to stop. My libtard relatives see this as existential.
>
> Wed Oct 30 2024 02:55:55 GMT+0000 (Coordinated Universal Time)

Wed Oct 30 2024 02:55:55 GMT+0000 (Coordinated Universal Time)

This is a page generated by the Internet Archive's Wayback Machine from Twitter/X post data Display JSON.

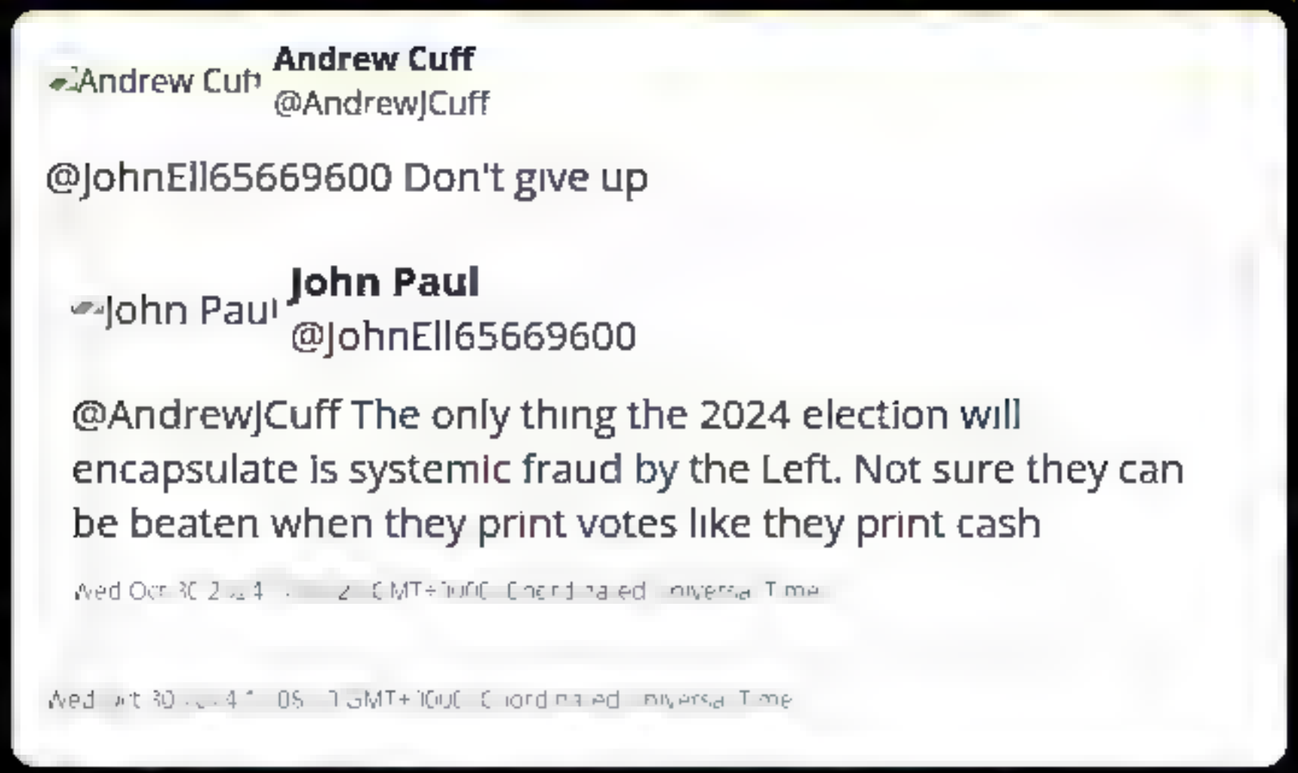

This is a page generated by the Internet Archive's Wayback Machine from Twitter/X post data Display JSON.

Andrew Cuff

Andrew Cuff
@AndrewJCuff

Pennsylvania weather Tuesday, Nov. 5:

Crisp, sunny, dry.

Statewide.

Wed Oct 3 2024 15:53:4 GMT-0000 Coordinated Universal Time

This is a page generated by the Internet Archive's Wayback Machine from Twitter/X post data Display JSON.

Andrew Cuff
@AndrewJCuff

CONFIRMED: the fraudulent registration scheme across PA was run by AFL-CIO and Soros funded groups Everybody Votes and Field+Media Corps.

Unfortunately, the only authorities with jurisdiction to remedy this are local DAs, the PA Secretary of State, and the Biden DOJ.

Strong DAs...

Wed Oct [illegible] 2024 16:51:16 GMT+0000 Coordinated Universal Time

This is a page generated by the Internet Archive's Wayback Machine from Twitter/X post data Display JSON.

This is a page generated by the Internet Archive's Wayback Machine from Twitter/X post data Display JSON.

Andrew Cuff
@AndrewJCuff

@hfyi53ko @GraduatedBen @elonmusk I can assure you that this is not being overlooked.

> **Andrew Cuff**
> @AndrewJCuff
>
> The RNC has assigned 200 lawyers to Philadelphia County alone, active for both Election Day and currently for Early Voting.
>
> Tue Oct [illegible] GMT [illegible] Coordinated Universal Time

tfnnfttfn
@hfyi53ko

@AndrewJCuff @GraduatedBen @elonmusk instead of sending 1M to a random person today, send an army of lawyers here

Wed Oct [illegible] GMT [illegible] Coordinated Universal Time

Wed Oct [illegible] GMT+0000 Coordinated Universal Time

This is a page generated by the Internet Archive's Wayback Machine from Twitter/X post data Display JSON.

Andrew Cuff
@AndrewJCuff

Pennsylvania has instituted valuable security measures on ballot processing and counting this year.

The fraud here will be in the "pre-legalized" illegal votes through these NGO voter registration schemes.

Thinking we can litigate after Election Day is naive.

Investigate now!

Wed Oct 30 [illegible] GMT+0000 Coordinated Universal Time

This is a page generated by the Internet Archive's Wayback Machine from Twitter/X post data Display JSON.

Andrew Cuff
@AndrewJCuff

@TenJustMen @HonorAndDaring Elections are now a marathon, not a sprint.

>
>
> **Ten Just Men**
> @TenJustMen
>
> @AndrewJCuff @HonorAndDaring It's all so exhausting already
>
> Wed Oct 30 2024 17:29:25 GMT+0000 (Coordinated Universal Time)

Wed Oct 30 2024 17:59:55 GMT+0000 (Coordinated Universal Time)

This is a page generated by the Internet Archive's Wayback Machine from Twitter/X post data Display JSON.

Andrew Cuff
@AndrewJCuff

@MysteryGrove Correct. It's not just the RNC either, and it's not just in Philly.

Mystery Grove Movie List Co.
@MysteryGrove

Again, think about all the posts you saw on here claiming "nothing is being done by Trump to prevent fraud" in the upcoming election

It was all lies or pisspants conservatives demoralizing themselves. Grow a spine! https://t.co/85IhsHFF2q

Wed Oct 30 2024 17:58:[illegible] GMT+0000 (Coordinated Universal Time)

Wed Oct 30 2024 18:0[illegible] GMT+0000 (Coordinated Universal Time)

This is a page generated by the Internet Archive's Wayback Machine from Twitter/X post data Display JSON.

Andrew Cuff
@AndrewJCuff

@BlackLodgeAgent @MysteryGrove If this Michigan claim is true, this is called "pre-legalization" of illegal votes. Same as in PA.

Andrew Cuff
@AndrewJCuff

Pennsylvania has instituted valuable security measures on ballot processing and counting this year.

The fraud here will be in the "pre-legalized" illegal votes through these NGO voter registration schemes.

Thinking we can litigate after Election Day is naive.

Investigate now!

Wed Oct [illegible] GMT+0[illegible] Coordinated Universal Time

Agent Cooper
@BlackLodgeAgent

@MysteryGrove What goes through your mind when you see things like this: https://t.co/zcxKFjh1jX

Wed Oct 30 [illegible] GMT [illegible] Coordinated Universal Time

Wed Oct [illegible] GMT+3000 Coordinated Universal Time

INTERNET ARCHIVE
WEB TEXT VIDEO AUDIO SOFTWARE IMAGE
SIGN UP LOG IN UPLOAD
Search

DONATE

INTERNET ARCHIVE
WayBackMachine

Sorry.

This snapshot cannot be displayed due to an internal error

The Wayback Machine is an initiative of the Internet Archive, a 501(c)(3) non-profit, building a digital library of Internet sites and other cultural artifacts in digital form. Other projects include Open Library & archive-it.org

Your use of the Wayback Machine is subject to the Internet Archive's Terms of Use

This is a page generated by the Internet Archive's Wayback Machine from Twitter/X post data Display JSON.

Andrew Cuff **Andrew Cuff**
@AndrewJCuff

@StolteNick Go to and submit the form.

Nick Stolte **Nick Stolte**
@StolteNick

@AndrewJCuff How does one get in touch with their legal operation, the city of Philadelphia lost my vote and they are currently investigating, but I doubt they will be able to find it.

Wed Oct 30 2024 19:[illegible]22 GMT+0000 Coordinated Universal Time

Wed Oct 30 2024 19:[illegible]8 GMT+0000 Coordinated Universal Time

This is a page generated by the Internet Archive's Wayback Machine from Twitter/X post data Display JSON.

Andrew Cuff

Andrew Cuff
@AndrewJCuff

@SCCFB2016 Call me whatever names you like, but the link you posted does not address either of the two canvassing operations cited in my tweet.

Read:

Chuds of Xitter, starring EllieMay Musk

Chuds of Xitter, starring EllieMay Musk
@SCCFB2016

@AndrewJCuff Stop it. You're a lying wanker. You have ZERO proof of any of the accusations claimed in this tweet. Behavior like this indicates exactly who is the "enemy within." Tread carefully, and try working for the *good* of the country. This ain't it.
https://t.co/Rq84NTYe5c

Wed Oct 30 2024 19:[illegible]8 GMT+0000 Coordinated Universal Time

Wed Oct 30 2024 19:[illegible]5 GMT+0000 Coordinated Universal Time

This is a page generated by the Internet Archive's Wayback Machine from Twitter/X post data Display JSON.

Andrew Cuff
Andrew Cuff
@AndrewJCuff

@StolteNick And don't forget to cast a provisional ballot on election day!

Nick Stolte
Nick Stolte
@StolteNick

@AndrewJCuff Thank you!

Wed Oct 30 2024 19:2[illegible]:01 GMT+0000 Coordinated Universal Time

Wed Oct 30 2024 19:[illegible]:30 GMT+0000 Coordinated Universal Time

This is a page generated by the Internet Archive's Wayback Machine from Twitter/X post data. Display JSON.

Andrew Cuff

Andrew Cuff
@AndrewJCuff

Follow the election law King @WallyZimolong for more battle reports.

Wally Zimolong
@WallyZimolong

Honored to represent @realDonaldTrump and @GOP in this important victory for voters. Thank you for your confidence. https://t.co/lmX8oYXbrL

Wed Oct 30 2024 19:22:17 GMT+0000 Coordinated Universal Time

Wed Oct 30 2024 19:47:03 GMT+0000 Coordinated Universal Time

This is a page generated by the Internet Archive's Wayback Machine from Twitter/X post data Display JSON.

Andrew Cuff
@AndrewJCuff

@ccmembersonly You should reach out to the RNC for midterms 2026.

Coastal Country Club
@ccmembersonly

@AndrewJCuff I'm honestly offended I didn't get a call

Wed Oct [illegible] GMT [illegible] Coordinated Universal Time

Wed Oct [illegible] GMT+0000 Coordinated Universal Time

This is a page generated by the Internet Archive's Wayback Machine from Twitter/X post data Display JSON.

Andrew Cuff
@AndrewJCuff

@StolteNick Go in on election day, sign in, and vote provisionally in case there is a problem with your absentee ballot.

Nick Stolte
@StolteNick

@AndrewJCuff That's what I need advice for! Looks like the city randomly assigned my ballot to an address they cannot find, and so my vote is not in my name. They are trying to find it, but I doubt they will. I am unsure of whether I should vote again or what, and do not want to commit a...

Wed Oct 30 2024 19:32:42 GMT+0000 (Coordinated Universal Time)

Wed Oct 30 2024 20:05:58 GMT+0000 (Coordinated Universal Time)

This is a page generated by the Internet Archive's Wayback Machine from Twitter/X post data Display JSON.

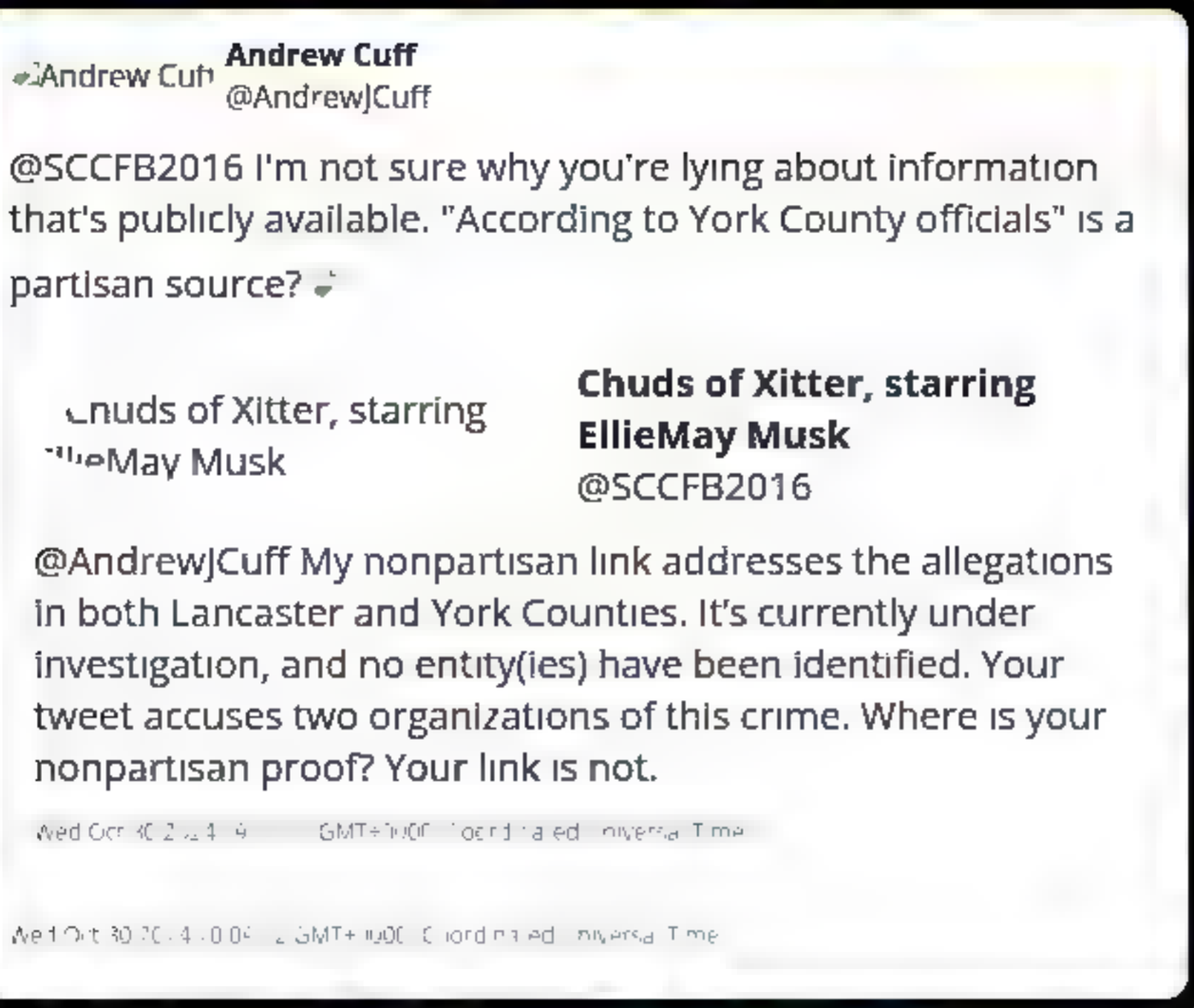

This is a page generated by the Internet Archive's Wayback Machine from Twitter/X post data Display JSON.

Andrew Cuff
@AndrewJCuff

RT @JamesBlairUSA: ? Attention Pennsylvania Voters and all Battleground State Voters:

If you are harassed by the Democrats operatives posi…

James Blair
@JamesBlairUSA

? Attention Pennsylvania Voters and all Battleground State Voters:

If you are harassed by the Democrats operatives posing as elections officials wearing "voter protection" badges, take lots of pictures and video and submit a report to lawyers.

https://t.co/OGEfMAqUX2 https://t.co/jhKuPRWiUo

Wed Oct 30 [illegible] GMT+0000 Coordinated Universal Time

Wed Oct 30 [illegible] GMT+0000 Coordinated Universal Time

This is a page generated by the Internet Archive's Wayback Machine from Twitter/X post data Display JSON.

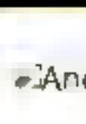

Andrew Cuff
@AndrewJCuff

@SCCFB2016 You posted the exact same statement I did.

The registrations were fraudulent. York officials named the two canvassing organizations responsible.

"do our homework" = investigate.

That's what I said in my original post.

(BTW: using terms like "election deniers" is a tell).

Chuds of Xitter, starring EllieMay Musk
@SCCFB2016

@AndrewJCuff C'mon, Andrew. AFPI is anything but a nonpartisan source. Its "team" is chock full of election deniers, among other things. I'm not lying about anything. Stop being disingenuous and post the full, non-cherry picked details, at least. Oh, those parts that are highlighted... https://t.co/88rLe8bsQj

Wed Oct 30 [illegible] GMT [illegible] Coordinated Universal Time

Wed Oct [illegible] GMT+3000 Coordinated Universal Time

This is a page generated by the Internet Archive's Wayback Machine from Twitter/X post data Display JSON.

Andrew Cuff
@AndrewJCuff

RT @LaraLeaTrump: Our election integrity team received reports of thousands of duplicate ballots in Michigan.

We immediately investigated

> **Lara Trump**
> @LaraLeaTrump
>
> Our election integrity team received reports of thousands of duplicate ballots in Michigan.
>
> We immediately investigated and have CONFIRMED that it was a glitch in the system - these duplicates were not and WILL NOT BE COUNTED.
>
> We are on it and protecting the vote! https://t.co/F73rzmsBRL

Wed Oct 30 [illegible] GMT+0000 Coordinated Universal Time

Wed Oct 30 [illegible] GMT+0000 Coordinated Universal Time

This is a page generated by the Internet Archive's Wayback Machine from Twitter/X post data Display JSON.

Andrew Cuff **Andrew Cuff**
@AndrewJCuff

@BlackLodgeAgent @MysteryGrove Update:

Lara Trump
@LaraLeaTrump

Our election integrity team received reports of thousands of duplicate ballots in Michigan.

We immediately investigated and have CONFIRMED that it was a glitch in the system these duplicates were not and WILL NOT BE COUNTED.

We are on it and protecting the vote! https://t.co/F73rzmsBRL

Wed Oct 30 [illegible] GMT 0000 Coordinated Universal Time

Andrew Cuff **Andrew Cuff**
@AndrewJCuff

@BlackLodgeAgent @MysteryGrove If this Michigan claim is true, this is called "pre-legalization" of illegal votes. Same as in PA.
https://t.co/gHK1enkm3q

Wed Oct [illegible] GMT+0000 Coordinated Universal Time

Wed Oct [illegible] GMT+[illegible] Coordinated Universal Time

This is a page generated by the Internet Archive's Wayback Machine from Twitter/X post data Display JSON.

Andrew Cuff
@AndrewJCuff

@MysteryGrove Update:

Lara Trump
@LaraLeaTrump

Our election integrity team received reports of thousands of duplicate ballots in Michigan.

We immediately investigated and have CONFIRMED that it was a glitch in the system these duplicates were not and WILL NOT BE COUNTED.

We are on it and protecting the vote! https://t.co/F73rzmsBRL

Wed Oct 30 [illegible] GMT [illegible] Coordinated Universal Time

Mystery Grove Movie List Co.
@MysteryGrove

Again, think about all the posts you saw on here claiming "nothing is being done by Trump to prevent fraud" in the upcoming election

It was all lies or pisspants conservatives demoralizing themselves. Grow a spine! https://t.co/85IhsHFF2q

Wed Oct 30 [illegible] GMT+00:00 Coordinated Universal Time

Wed Oct [illegible] GMT+ [illegible] Coordinated Universal Time

This is a page generated by the Internet Archive's Wayback Machine from Twitter/X post data Display JSON.

Andrew Cuff
@AndrewJCuff

Update:

Lara Trump
@LaraLeaTrump

Our election integrity team received reports of thousands of duplicate ballots in Michigan.

We immediately investigated and have CONFIRMED that it was a glitch in the system — these duplicates were not and WILL NOT BE COUNTED.

We are on it and protecting the vote! https://t.co/F73rzmsBRL

Wed Oct 30 07:20:29 GMT 2024 Coordinated Universal Time

Andrew Cuff
@AndrewJCuff

It's like migrant resettlement. If they make it legal, they're not illegals. https://t.co/6pEYBhA5wm

Wed Oct 02 18:14:19 GMT+00:00 Coordinated Universal Time

Wed Oct 30 04:13:38:49 GMT+00:00 Coordinated Universal Time

This is a page generated by the Internet Archive's Wayback Machine from Twitter/X post data Display JSON

Andrew Cuff
@AndrewJCuff

RT @disclosetv: NOW - Trump speaks to the press from a garbage truck.

Disclose.tv
@disclosetv

NOW - Trump speaks to the press from a garbage truck.

https://t.co/tpdqEFtD6u

Wed Oct 0 2 24 2 34 49 GMT+0 0 Coordinated n versa Time

Wed Oct 0 4 23 02 5 GMT+ 0 Coord nated n versa me

This is a page generated by the Internet Archive's Wayback Machine from Twitter/X post data Display JSON.

Andrew Cuff

Andrew Cuff
@AndrewJCuff

When we win, we should do our own novelty quarters. Post your ideas I'll start

Thu Oct [illegible] Coordinated Universal Time

This is a page generated by the Internet Archive's Wayback Machine from Twitter/X post data Display JSON.

Andrew Cuff
@AndrewJCuff

RT @JDVance: If you are in line, stay in line! If someone tells you to get out of line or to go home, take a video of them!

If you commit...

JD Vance
@JDVance

If you are in line, stay in line! If someone tells you to get out of line or to go home, take a video of them!

If you commit voter fraud, or try to deprive people of their right to vote, we will prosecute you! https://t.co/VO9mKAas8g

Thu Oct 31 2024 [illegible] GMT+0000 Coordinated Universal Time

Thu Oct [illegible] GMT+0000 Coordinated Universal Time

This is a page generated by the Internet Archive's Wayback Machine from Twitter/X post data Display JSON.

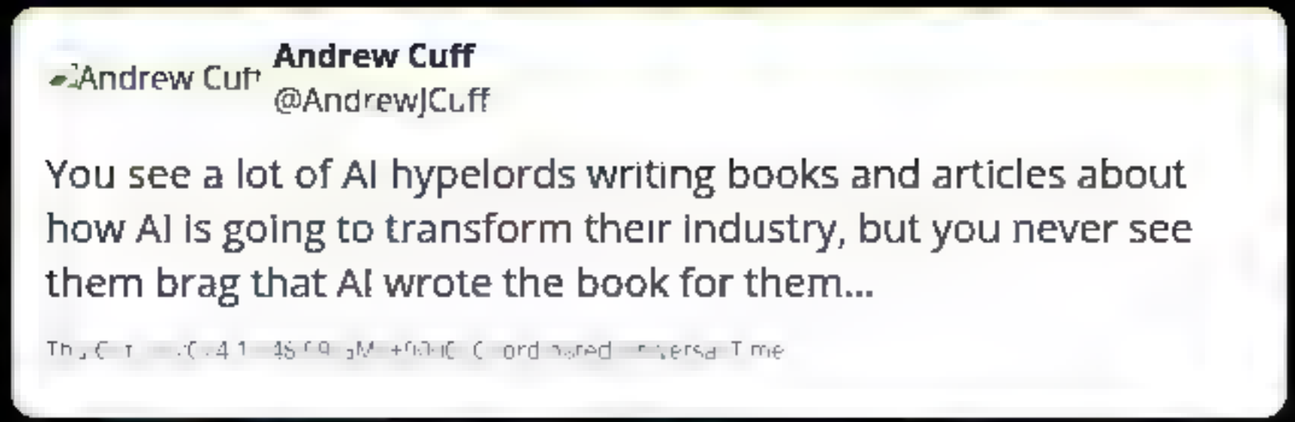

This is a page generated by the Internet Archive's Wayback Machine from Twitter/X post data Display JSON.

This is a page generated by the Internet Archive's Wayback Machine from Twitter/X post data Display JSON.

Andrew Cuff
@AndrewJCuff

Mainstream News:
"It's too close to call."

Translation:
"Trump is winning big, we just can't say that."

You know if it were close, they'd be on TV measuring the White House drapes for President Harris.

Thu Oct 17 2024 17:38:39 GMT+0000 Coordinated Universal Time

This is a page generated by the Internet Archive's Wayback Machine from Twitter/X post data Display JSON.

Andrew Cuff
@AndrewJCuff

Any adult complicit in administering puberty blockers to children is a criminal. Child abuse is a crime. Full stop.

Prosecute the parent, prosecute the "doctor," prosecute the teacher. Enough.

> **The American Conservative**
> @amconmag
>
> JD Vance speaks against transitioning children:
>
> "My 4 or 2 year old will come to me and say something batshit insane because they're 4 and 2. My 4 year old will come and say, "I'm a dinosaur'. I'm going to take him to like the dinosaur transition clinic?"https://t.co/P80by1kKHA
>
> Thu Oct 31 2024 08:30:59 GMT+0000 (Coordinated Universal Time)

Thu Oct 31 2024 09:27:42 GMT+0000 (Coordinated Universal Time)

This is a page generated by the Internet Archive's Wayback Machine from Twitter/X post data Display JSON.

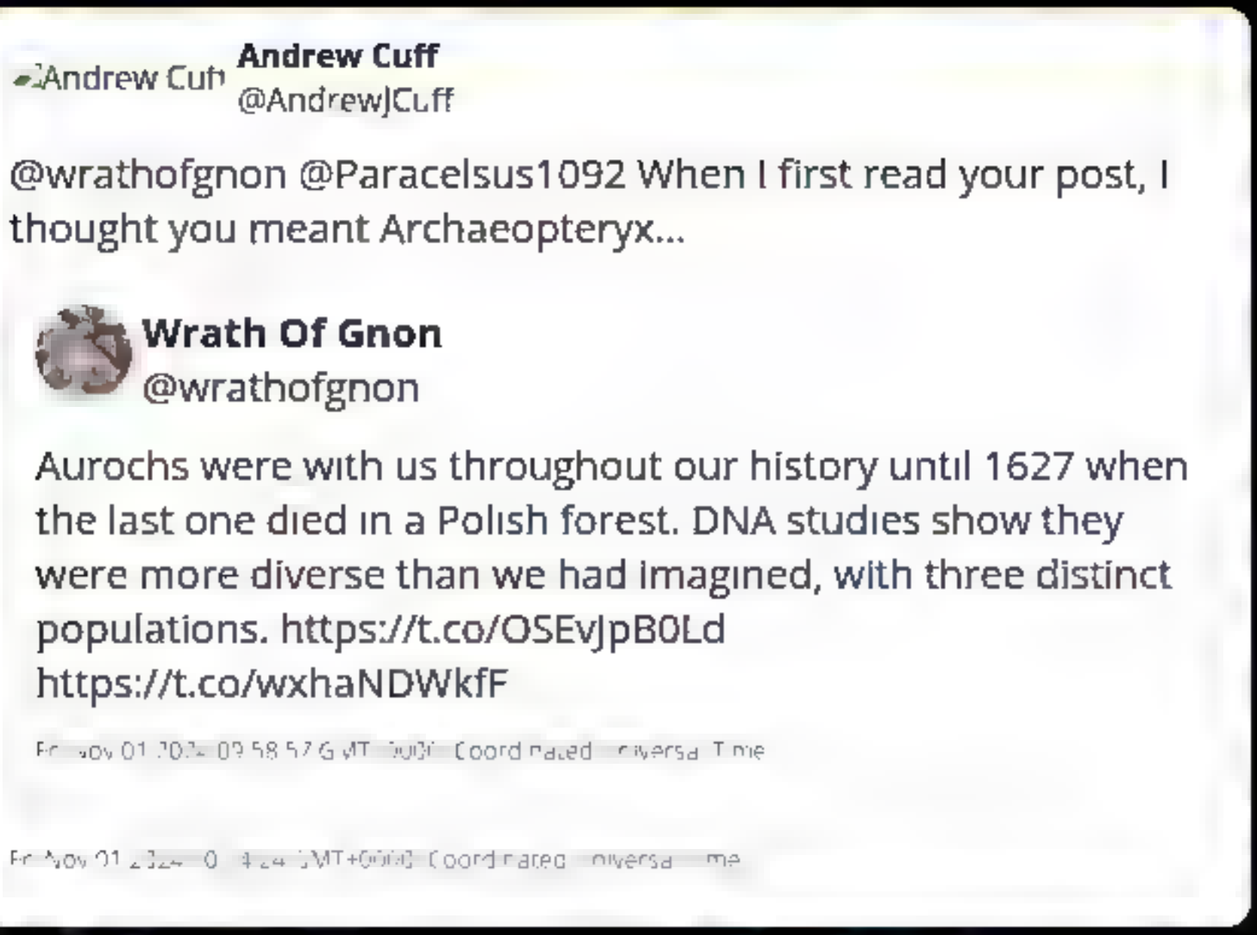

This is a page generated by the Internet Archive's Wayback Machine from Twitter/X post data Display JSON.

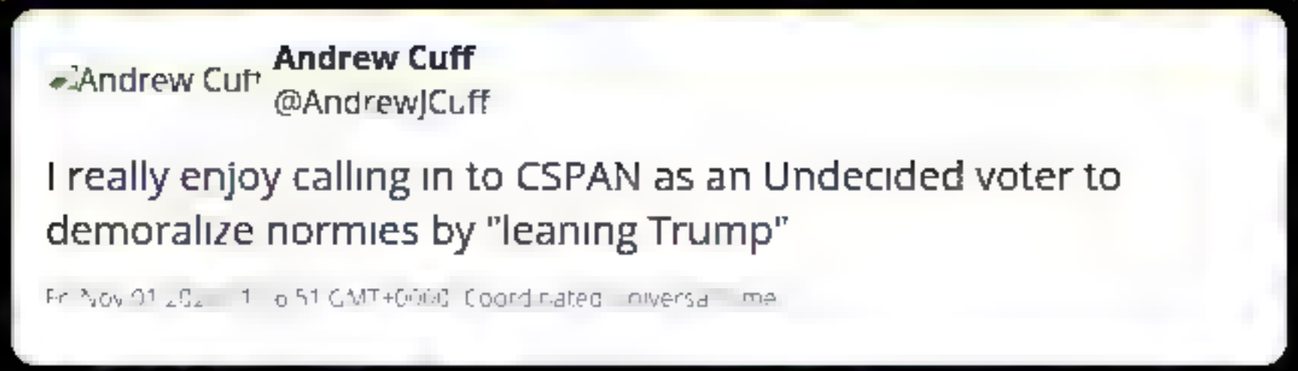

This is a page generated by the Internet Archive's Wayback Machine from Twitter/X post data Display JSON.

Andrew Cuff
@AndrewJCuff

@DrSamuelGregg @NRO What's left out of this analysis is that despite duty fees, despite uncertainty, despite the vicissitudes of ocean travel, every net exporter country would still give their left ear to sell in our market. This has been proven over and over: our market is the Holy Grail for...

> **Samuel Gregg**
> @DrSamuelGregg
>
> In @NRO today, I argue that using #tariffs as part of a negotiating strategy to secure better trade deals is a seriously bad idea, and would actually hurt American consumers, American businesses, and American interests. https://t.co/7IdyDC3OkU

[illegible] GMT+00:00 Coordinated Universal Time

[illegible] GMT+00:00 Coordinated Universal Time

This is a page generated by the Internet Archive's Wayback Machine from Twitter/X post data Display JSON.

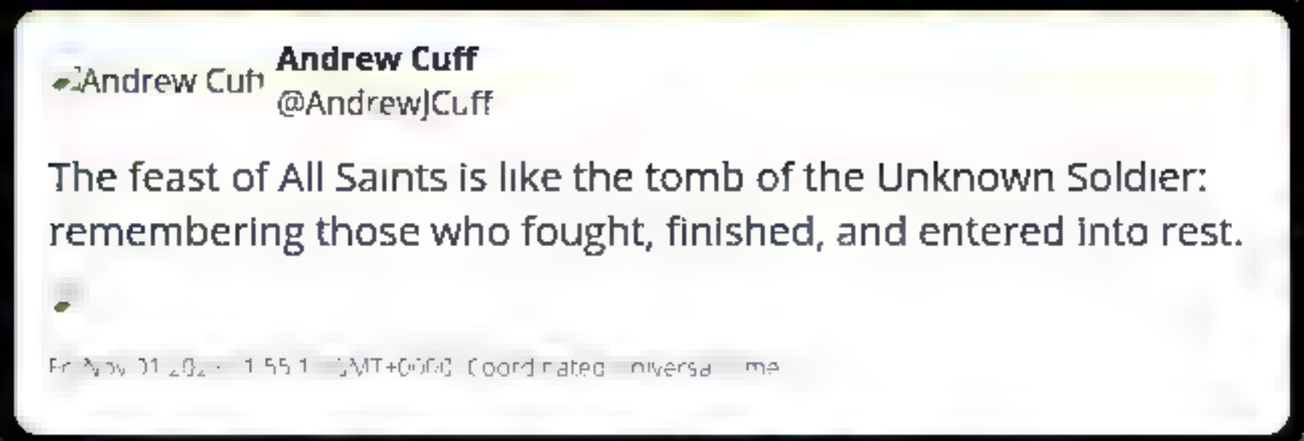

This is a page generated by the Internet Archive's Wayback Machine from Twitter/X post data Display JSON.

Andrew Cuff **Andrew Cuff**
@AndrewJCuff

@Peoples_Pundit They couldn't help but say the quiet part out loud. They're less pro-Harris, more anti-Trump.

Rich Baris The People's Pundit
@Peoples_Pundit

1. Nobody in this game believes Kamala Harris has run a good campaign. She is not a good campaigner. Big media ran her campaign.

2. Nobody believes she is a centrist.

Just say, we're leftwing and we want a leftwinger. People would at least respect that. https://t.co/ph7nLXBuEw

Fri Nov 1 2024 [illegible] 5:55 GMT+0000 Coordinated Universal Time

Fri Nov 01 [illegible] 2:42:15 GMT+0000 Coordinated Universal Time

This is a page generated by the Internet Archive's Wayback Machine from Twitter/X post data Display JSON.

Andrew Cuff **Andrew Cuff**
@AndrewJCuff

@RedemTheTimes Correction

P. D. Mangan Health & Freedom Maximalist
@Mangan150

@BigSlothOne See below. Palm oil isn't vegetable or seed oil.

Mon [illegible] 15:49 [illegible] GMT+0000 Coordinated Universal Time

Colin Redemer
@RedemTheTimes

Just met a seed oil disrespecter in Europe.

My son mentioned Nutella and he started flipping out insisting if I love my children I will never let them eat palm oil.

We're all going to make it fam.

Fri Nov 01 2024 [illegible] GMT+0000 Coordinated Universal Time

Fri Nov 01 2024 [illegible] GMT+0000 Coordinated Universal Time

This is a page generated by the Internet Archive's Wayback Machine from Twitter/X post data Display JSON.

This is a page generated by the Internet Archive's Wayback Machine from Twitter/X post data Display JSON.

Andrew Cuff

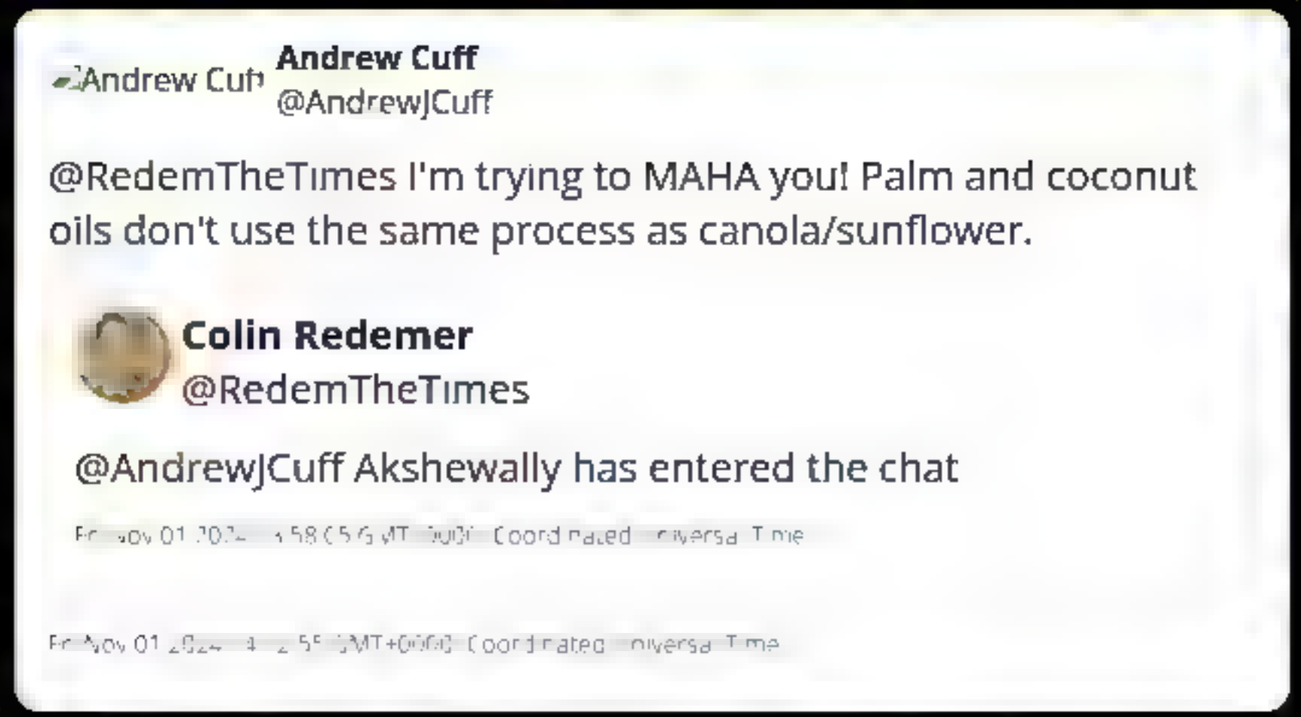

Andrew Cuff
@AndrewJCuff

@RedemTheTimes I'm trying to MAHA you! Palm and coconut oils don't use the same process as canola/sunflower.

Colin Redemer
@RedemTheTimes

@AndrewJCuff Akshewally has entered the chat

Fri Nov 01 2024 [illegible] 58:05 GMT+0000 Coordinated Universal Time

Fri Nov 01 2024 [illegible] 2:55 GMT+0000 Coordinated Universal Time

This is a page generated by the Internet Archive's Wayback Machine from Twitter/X post data Display JSON.

Andrew Cuff
@AndrewJCuff

Very dishonest, desperate behavior. Like an animal lashes out, sensing its end (Tuesday)

Kevin Baron
@DefenseBaron

Two stories in a row on my feed:
1) Trump suggests killing a rival via firing squad.
2) Biden's team flubbed one word on a transcript.

These are not equal outrages. https://t.co/46QR9MwZeJ

Fri Nov 01 20:[illegible] GMT [illegible] Coordinated Universal Time

Fri Nov 01 23:[illegible] GMT+0000 Coordinated Universal Time

This is a page generated by the Internet Archive's Wayback Machine from Twitter/X post data Display JSON.

Andrew Cuff

Andrew Cuff
@AndrewJCuff

@GovernorShapiro And school choice?

Governor Josh Shapiro
@GovernorShapiro

I believe that every kid deserves the freedom to chart their own course and the opportunity to succeed. That's why we've delivered:

- universal free breakfast
- historic funding in K-12 education
- increased investments in special ed
- $200M for student mental health...

Fri Nov 01 2024 16:03:25 GMT+0000 Coordinated Universal Time

Fri Nov 01 2024 16:15:09 GMT+0000 Coordinated Universal Time

This is a page generated by the Internet Archive's Wayback Machine from Twitter/X post data Display JSON.

Andrew Cuff
@AndrewJCuff

@corsair21c It's incentivized in the direction of accuracy, not spin.

the last pirate
@corsair21c

Something I don't understand about the polling biz is that ppl assume the campaigns have better "internal polling" information that any public pollsters are able to generate. It seems a reasonable assumption but what is the precise mechanism for "their" info to be better?

Fri Nov 01 20[illegible] GMT [illegible] Coordinated [illegible] Time

Fri Nov 01 2[illegible] GMT+0000 Coordinated [illegible] me

This is a page generated by the Internet Archive's Wayback Machine from Twitter/X post data Display JSON.

Andrew Cuff
@AndrewJCuff

@AndrewBeckUSA Let's all take a minute to once again thank the radical left for pushing body cams on cops.

> **Andrew Beck**
> @AndrewBeckUSA
>
> They buried this evidence in order to arrest and persecute an innocent man. https://t.co/2ZRUB0m2iu
>
> [illegible] GMT+0000 Coordinated Universal Time
>
> [illegible] 05:33 GMT+0000 Coordinated Universal Time

This is a page generated by the Internet Archive's Wayback Machine from Twitter/X post data Display JSON.

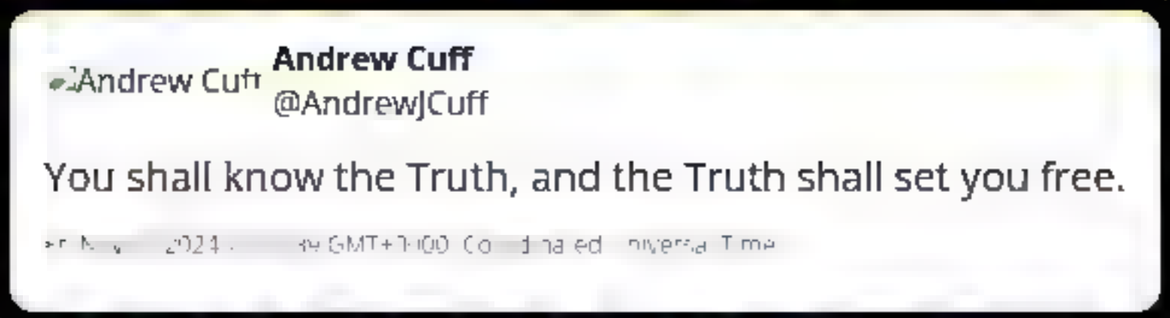

This is a page generated by the Internet Archive's Wayback Machine from Twitter/X post data Display JSON.

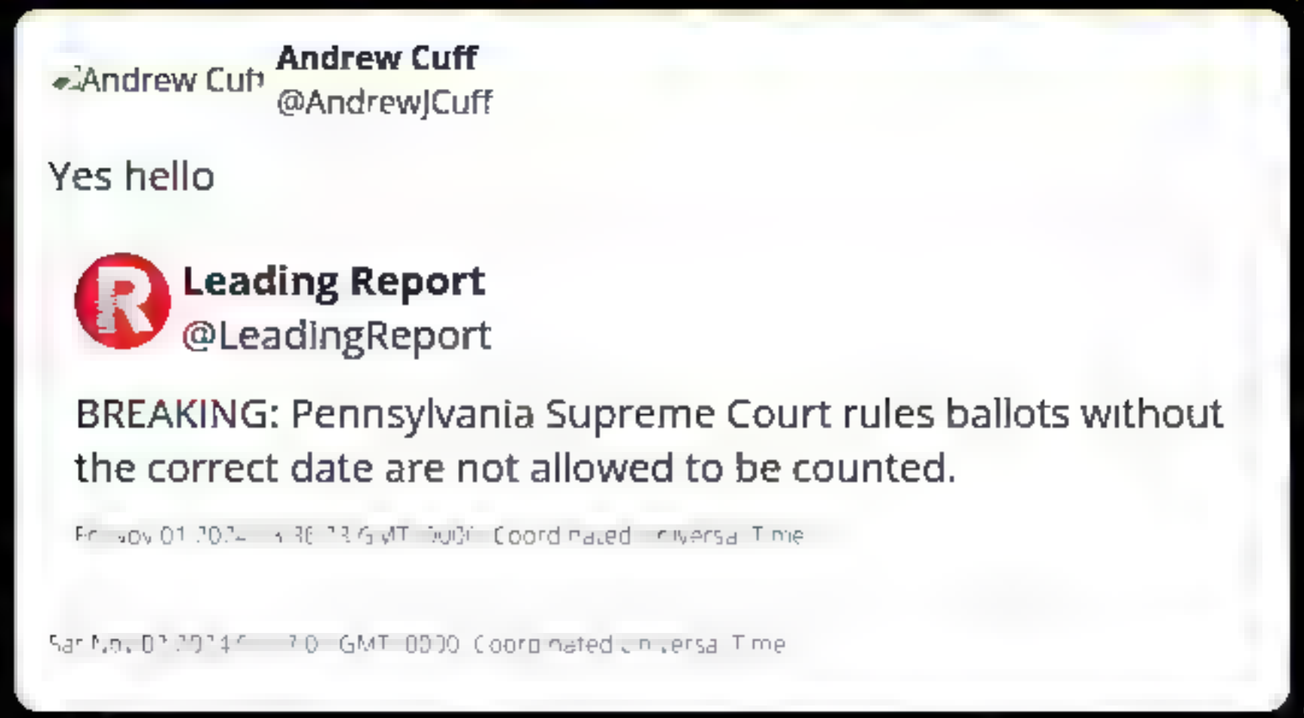

Andrew Cuff
@AndrewJCuff

Yes hello

Leading Report
@LeadingReport

BREAKING: Pennsylvania Supreme Court rules ballots without the correct date are not allowed to be counted.

Fri Nov 01 2024 [illegible] GMT [illegible] Coordinated Universal Time

Sat Nov 02 2024 [illegible] GMT 0000 Coordinated Universal Time

INTERNET ARCHIVE
WEB TEXT VIDEO AUDIO SOFTWARE IMAGE
SIGN UP LOG IN UPLOAD
Search

DONATE

INTERNET ARCHIVE
WayBackMachine

Sorry.

This snapshot cannot be displayed due to an internal error

The Wayback Machine is an initiative of the Internet Archive, a 501(c)(3) non-profit, building a digital library of Internet sites and other cultural artifacts in digital form. Other projects include Open Library & archive-it.org

Your use of the Wayback Machine is subject to the Internet Archive's Terms of Use

This is a page generated by the Internet Archive's Wayback Machine from Twitter/X post data Display JSON.

Andrew Cuff
@AndrewJCuff

This is why they're eating the dogs.

It's an ancient struggle.

> **Border Hawk**
> @BorderHawkNews
>
> **BORDER HAWK EXCLUSIVE**
>
> Border Resident Saved by Dog After Male Illegal Accosts Her at Home
>
> Joyce lives in Texas on the banks of the Rio Grande, where coyotes send illegal aliens across almost daily.
>
> Last week, she was on a walk with her German Shepherd, Rocky, when she... https://t.co/Rcgk7C1YSj
>
> Thu Oct 31 2024 [illegible] GMT+0000 Coordinated Universal Time

Sat Nov 02 2024 [illegible] GMT+0000 Coordinated Universal Time

This is a page generated by the Internet Archive's Wayback Machine from Twitter/X post data Display JSON.

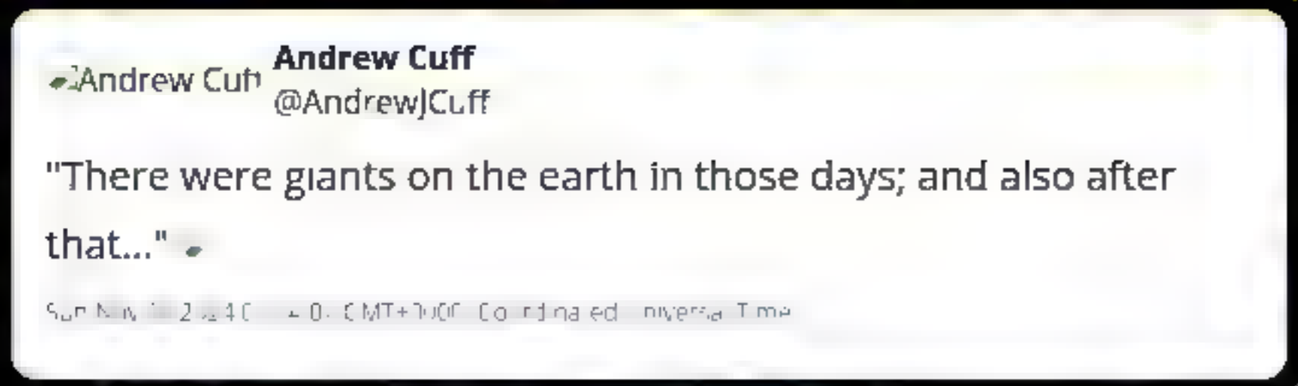

This is a page generated by the Internet Archive's Wayback Machine from Twitter/X post data Display JSON.

Andrew Cuff
@AndrewJCuff

@soulofpetronius Happening

Petronius Arbiter
@soulofpetronius

How many thousand horses & buggies does the Trump team have ready to cart the Amish to the polls in PA?
https://t.co/wUEUPmRhQr

[illegible] GMT+0000 Coordinated Universal Time

[illegible] GMT+0000 Coordinated Universal Time

This is a page generated by the Internet Archive's Wayback Machine from Twitter/X post data Display JSON.

Andrew Cuff
@AndrewJCuff

RT @MarkHalperin: Quote to me from @LaCivitaC of the Trump campaign about @davidplouffe claims that 1) the Madison Square Garden event tur...

Mark Halperin
@MarkHalperin

Quote to me from @LaCivitaC of the Trump campaign about @davidplouffe claims that 1) the Madison Square Garden event turned undecided voters towards Kamala Harris and 2) the profile of the remaining undecideds is better for Harris than Trump:

"What the hell is he going to say?...

Fri Nov 1 20[illegible] 5:21:3 GMT+0000 Coordinated Universal Time

Mon Nov 4 2024 [illegible] GMT+0100 Coordinated Universal Time

This is a page generated by the Internet Archive's Wayback Machine from Twitter/X post data Display JSON.

Andrew Cuff
@AndrewJCuff

@nick_lindquist Nick if you're a point under 190 I'd be shocked. You need to test again

Nick "Lindy"quist
@nick_lindquist

i took one IQ test that told me i'm 132 and i'll never take another one again. always quit while you're ahead

Sun Nov 24 20:4[illegible] GMT+0000 Coordinated Universal Time

Mon Nov 4 2024 1[illegible]8 GMT+0000 Coordinated Universal Time

This is a page generated by the Internet Archive's Wayback Machine from Twitter/X post data Display JSON.

This is a page generated by the Internet Archive's Wayback Machine from Twitter/X post data Display JSON.

Andrew Cuff
@AndrewJCuff

Unless mole men burst out from underground by the millions, waving PA driver's licenses, and vote Democrat for the first time, Trump wins PA by 2-3%.

> **Mark Davin Harris**
> @markdharris
>
> PA VBM update · Strong update today. Dems only squeak out 2,411 net votes. Starting to really run out of ramp. GOP likely to take over the return rate lead.
>
> Mon Nov 04 20:04:[illegible]8 GMT+0000 (Coordinated Universal Time)

Tue Nov 05 00:40:27 8 GMT+0000 (Coordinated Universal Time)

This is a page generated by the Internet Archive's Wayback Machine from Twitter/X post data Display JSON.

Andrew Cuff
@AndrewJCuff

@NightHawkRides Hopefully they stand to lose the corrupt cash flow that has kept their permanent revolution going.

Night Hawk
@NightHawkRides

@AndrewJCuff the irony is; Democrats stand to lose nothing if their candidate loses. Since when do Republicans persecute them? Meanwhile, I oppose Democrat policies which purposely destroy this county.

Tue Nov 05 [illegible] GMT+0000 (Coordinated Universal Time)

Tue Nov 05 [illegible] GMT+0000 (Coordinated Universal Time)

This is a page generated by the Internet Archive's Wayback Machine from Twitter/X post data Display JSON.

Andrew Cuff
@AndrewJCuff

It's rare to have most Americans on both sides of the aisle feeling unsure what will happen the night before election day.

In case you were wondering "where was their October surprise? Where was the psy-op?"

You're looking at it ... they've managed to spread confusion about

Tue Nov 05 2024 01:1[illegible]2 GMT+0000 (Coordinated Universal Time)

This is a page generated by the Internet Archive's Wayback Machine from Twitter/X post data Display JSON.

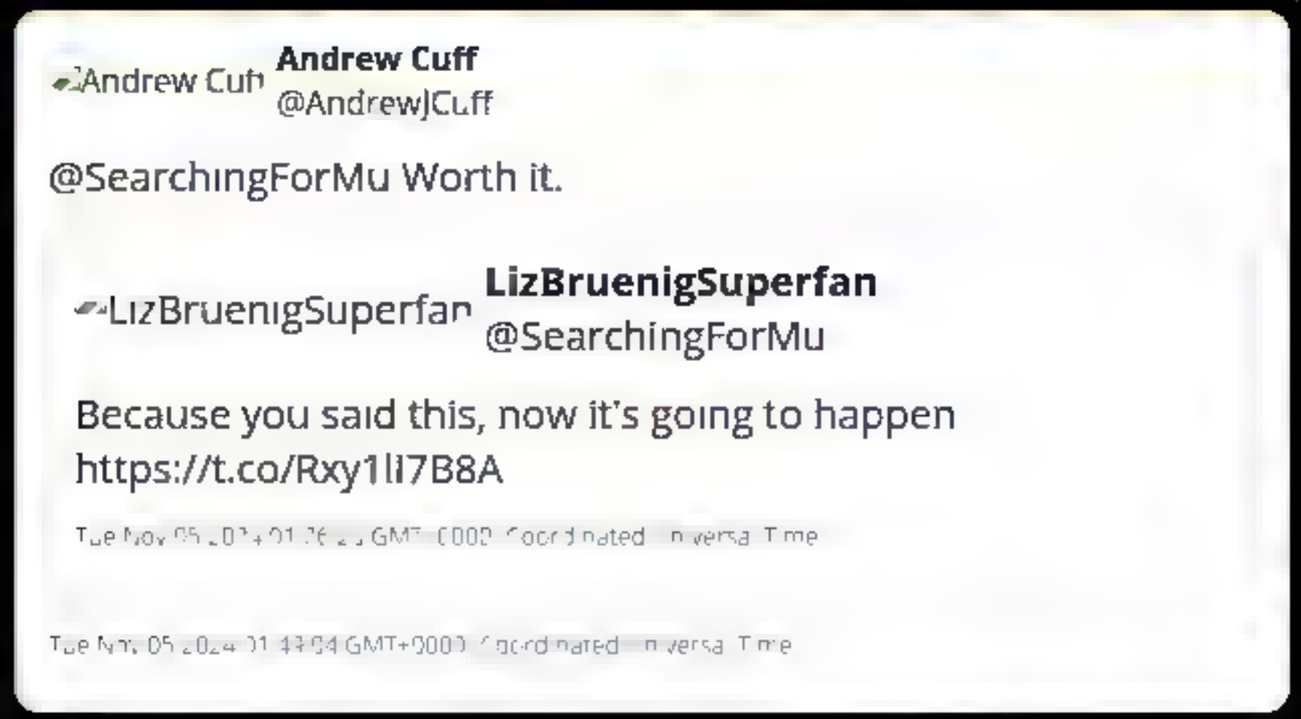

This is a page generated by the Internet Archive's Wayback Machine from Twitter/X post data Display JSON.

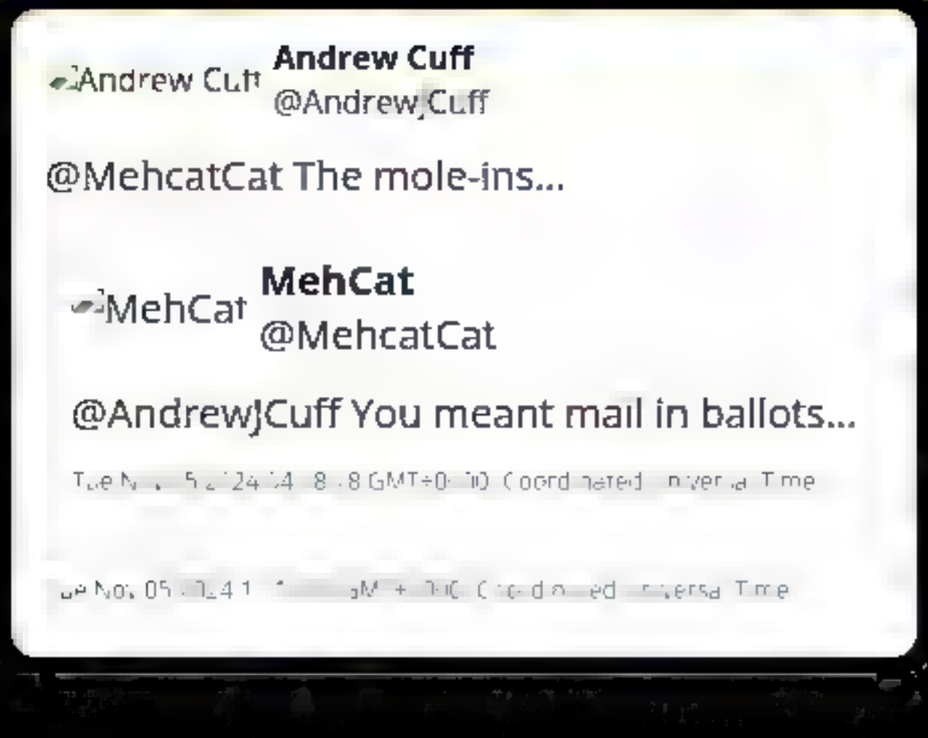

This is a page generated by the Internet Archive?s Wayback Machine from Twitter/X post data Display ,SON.

Andrew Cuff
@AndrewJCuff

@AVindman @YVindman I think it will be close. But he'll lose by 2 points. VA-7 isn't quite that left-leabing yet.

Alexander S. Vindman ??
@AVindman

Election Day! ?@YVindman? Eugene getting ready to vote! Eug is the right choice to represent the #VA07 district. https://t.co/9m9ZwHq53j

Tue Nov 05 03:41:10 +0000 2024 Coordinated Universal Time

Tue Nov 05 03:41:10 +0000 2024 Coordinated Universal Time

This is a page generated by the Internet Archive's Wayback Machine from Twitter/X post data Display JSON.

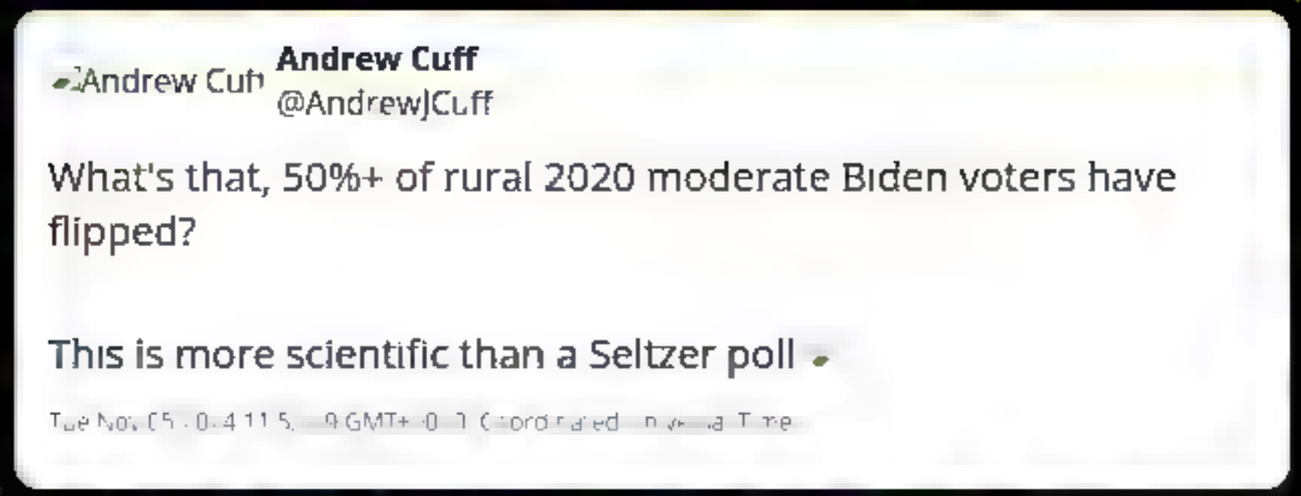

This is a page generated by the Internet Archive's Wayback Machine from Twitter/X post data Display JSON.

Andrew Cuff
Andrew Cuff
@AndrewJCuff

@FeserEdward What if the things that united you were evil things?

Edward Feser
@FeserEdward

If there are family, friends, or others you like or respected before this election season to whom you have now become hostile because of their stand on the election, your attachment to politics has become gravely disordered. The things that once united you are more important.

Tue Nov 05 2024 14:44:[illegible] GMT+0000 (Coordinated Universal Time)

Tue Nov 05 2024 14:50:[illegible] GMT+0000 (Coordinated Universal Time)

This is a page generated by the Internet Archive's Wayback Machine from Twitter/X post data Display JSON.

Andrew Cuff
@AndrewJCuff

@realchrisrufo Congrats! Enjoy.

Christopher F. Rufo
@realchrisrufo

My wife and I are so happy to welcome our first daughter into the world. It's been a journey: Suphatra was in and out of the hospital this past month with complications, but we had great doctors and nurses who made sure mother and child both made it through in good health.
https://t.co/G8NDAe3kiw

Tue Nov 05 [illegible] GMT+0000 Coordinated Universal Time

Tue Nov 05 2024 14:17:37 GMT+0000 Coordinated Universal Time

This is a page generated by the Internet Archive's Wayback Machine from Twitter/X post data Display JSON.

Andrew Cuff **Andrew Cuff**
@AndrewJCuff

Every DS200 vote-counting machine in Cambria County has "malfunctioned" in the exact same way?

These machines are not networked to each other. They were tested for Logic & Accuracy just yesterday and were working fine.

Cambria County Dir. of Elections should explain.

Dave Luciew **Dave Luciew**
@jamdalu

Western Pa voting machines are down here is an Interview with Ashley Miller at the Cambria County Richland precinct 6 and 5
#Election2024 https://t.co/MHxvAMlAz3

Tue Nov 05 2024 14:10:42 GMT+0000 Coordinated Universal Time

Tue Nov 05 2024 1[illegible]:19 GMT+0000 Coordinated Universal Time

This is a page generated by the Internet Archive's Wayback Machine from Twitter/X post data Display JSON.

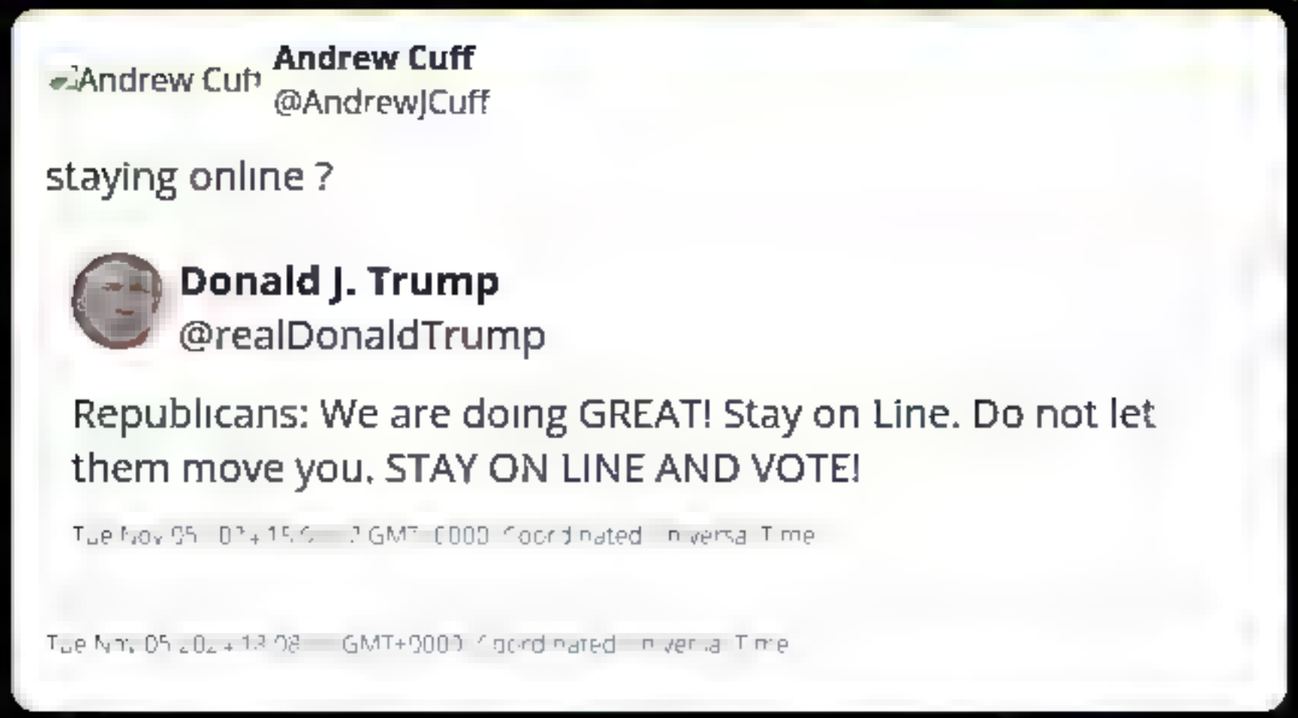

This is a page generated by the Internet Archive's Wayback Machine from Twitter/X post data Display JSON.

Andrew Cuff
@AndrewJCuff

@AndrewBeckUSA ?? ??

Andrew Beck
@AndrewBeckUSA

I want peace, prosperity, and brotherhood for my country again. I want this continental empire of America to grow and flourish again. I want more than comfort for myself and my children; I want them to be part of this great civilization I've inherited from my forefathers. So? https://t.co/5mknsUzEtE

Tue Nov 05 2024 18:30:04 GMT+0000 (Coordinated Universal Time)

Tue Nov 05 2024 13:39:45 GMT+0000 (Coordinated Universal Time)

This is a page generated by the Internet Archive's Wayback Machine from Twitter/X post data Display JSON.

Andrew Cuff
@AndrewJCuff

@shirt_brandon @AndrewBeckUSA As Aristotle said, "NYC is in a sense all things." So it can be Texas, too. Please do the reading.

Brandon Shirt
@shirt_brandon

@AndrewJCuff @AndrewBeckUSA except he lives in NYC, you know, deep blue America

Tue Nov 05 21:24:21 GMT+00:00 Coordinated Universal Time

Tue Nov 05 20:19:41 GMT+00:00 Coordinated Universal Time

This is a page generated by the Internet Archive's Wayback Machine from Twitter/X post data Display JSON.

Andrew Cuff
@AndrewJCuff

@shirt_brandon I, for one, could never live anywhere but NYC. If that's a crime, lock me up.

Brandon Shirt
@shirt_brandon

Nah, it's deep blue in reality. Evidence you fucking idiots can't stand to actually spend your lives with fellow conservatives. https://t.co/F1WEKJDwvI

Tue Nov 05 01:19:[illegible] GMT+0000 (Coordinated Universal Time)

Tue Nov 05 2024 19:29:06 GMT+0000 (Coordinated Universal Time)

This is a page generated by the Internet Archive's Wayback Machine from Twitter/X post data Display JSON.

Andrew Cuff
@AndrewJCuff

It's been Republican weather in Pennsylvania all day.

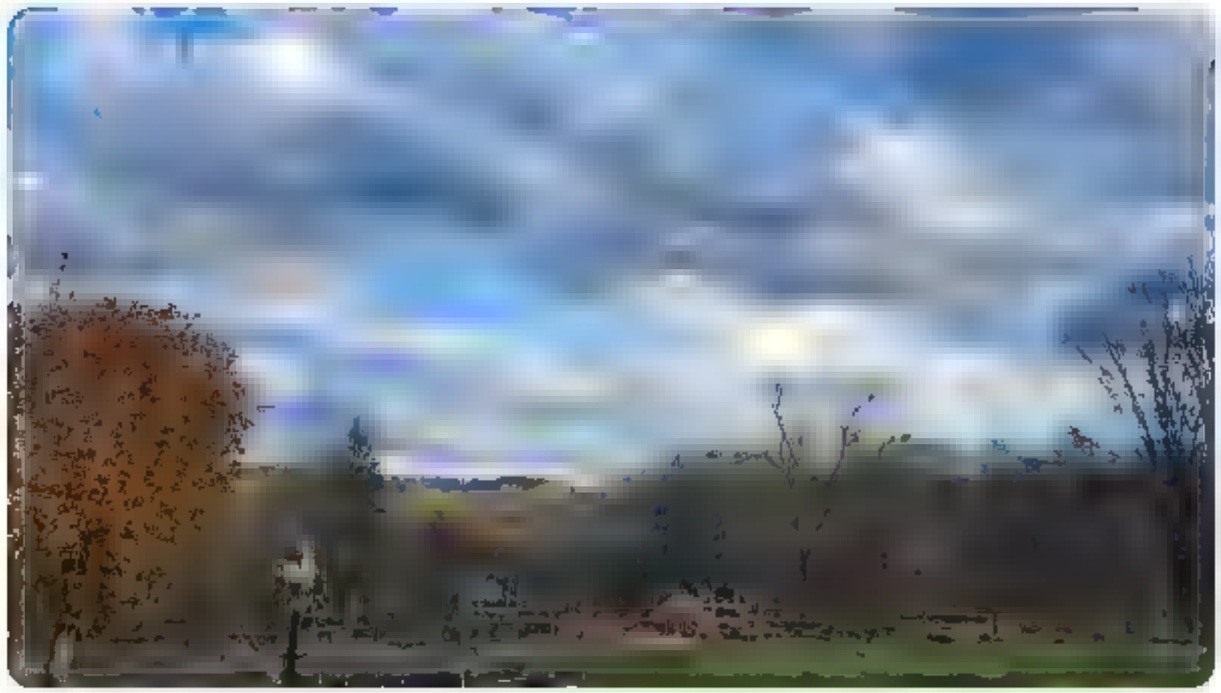

Tue Nov 05 20:42:17 GMT+00:00 Coordinated Universal Time

This is a page generated by the Internet Archive's Wayback Machine from Twitter/X post data Display JSON.

Andrew Cuff
@AndrewJCuff

RT @maryannstiffler: Luzerne Co - Larkin Borough Extended Hours! Stay in line!!

Mary Stiffler
@maryannstiffler

Luzerne Co - Larkin Borough Extended Hours! Stay in line!!
https://t.co/a7pwe1LHs3

Tue Nov 05 2024 21:20:48 GMT+0000 (Coordinated Universal Time)

Tue Nov 05 2024 21:20:48 GMT+0000 (Coordinated Universal Time)

This is a page generated by the Internet Archive's Wayback Machine from Twitter/X post data Display JSON.

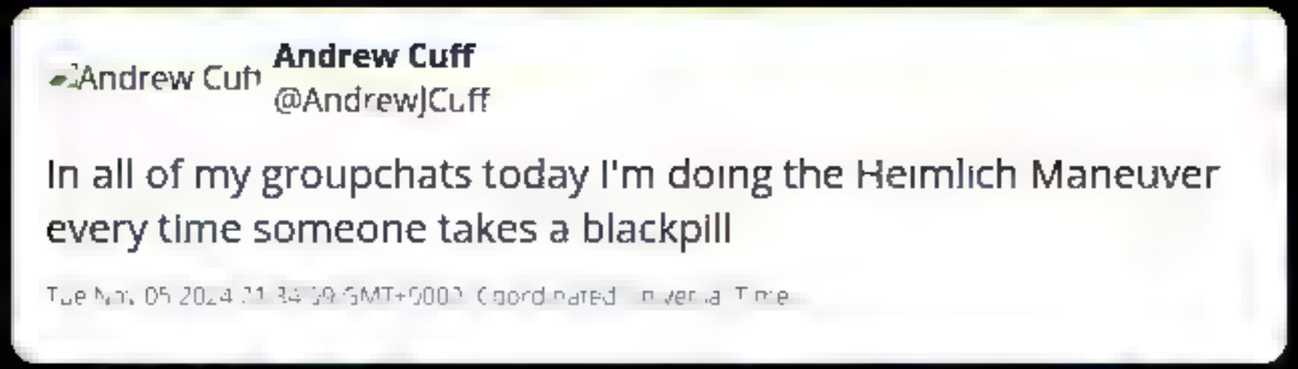

INTERNET ARCHIVE
WEB TEXT VIDEO AUDIO SOFTWARE IMAGE
SIGN UP LOG IN UPLOAD
Search

DONATE

INTERNET ARCHIVE
WayBackMachine

Sorry.

This snapshot cannot be displayed due to an internal error

The Wayback Machine is an initiative of the Internet Archive, a 501(c)(3) non-profit, building a digital library of Internet sites and other cultural artifacts in digital form. Other projects include Open Library & archive-it.org

Your use of the Wayback Machine is subject to the Internet Archive's Terms of Use

This is a page generated by the Internet Archive's Wayback Machine from Twitter/X post data Display JSON.

This is a page generated by the Internet Archive's Wayback Machine from Twitter/X post data Display JSON.

Andrew Cuff
@AndrewJCuff

@RpwWilliams @realJeremyCarl @ClaremontInst @AndrewBeckUSA Tell him to put the MAGA hat back on.

> **Ryan P. Williams**
> @RpwWilliams
>
> @ClaremontInst decision HQ, at an undisclosed location in North Central Texas. @AndrewBeckUSA working hard. https://t.co/Ng0RDQXzQc
>
> Wed Nov 06 2024 01:18 GMT+0000 Coordinated Universal Time

Wed Nov 06 2024 01:44 GMT+0000 Coordinated Universal Time

This is a page generated by the Internet Archive's Wayback Machine from Twitter/X post data Display JSON.

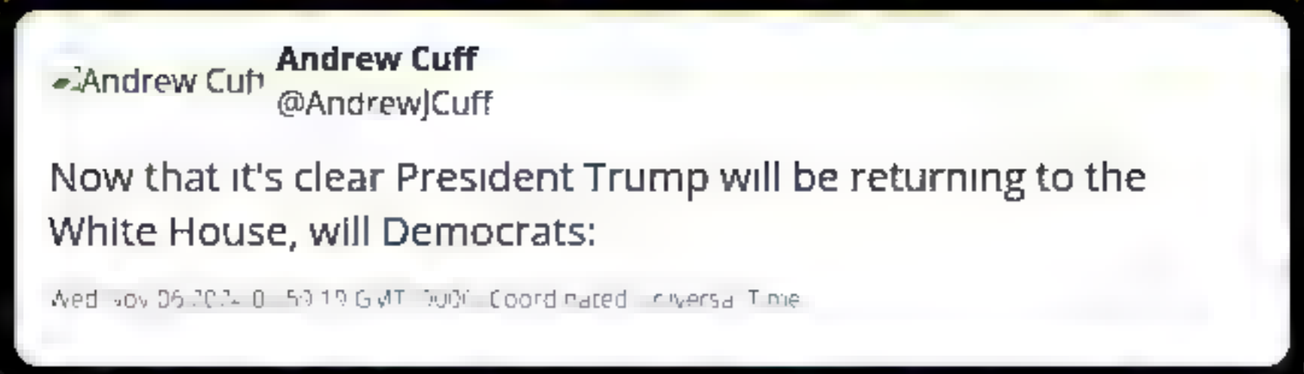

This is a page generated by the Internet Archive's Wayback Machine from Twitter/X post data Display JSON.

Andrew Cuff
@AndrewJCuff

As I said.

Keith Olbermann
@KeithOlbermann

RUSSIA HAS COMMITTED AN ACT OF WAR AGAINST THIS NATION AND ITS PRESIDENTIAL ELECTION: The dozens of bomb threats against polling places yesterday is terrorism

How have we retaliated? Established a toll free tip line

GET THE WEDNESDAY COUNTDOWN PODCAST:
https://t.co/rVqcLJxm1c https://t.co/NwkS5M6Ehd

Wed Nov 06 2024 04:46:24 GMT+0000 Coordinated Universal Time

Andrew Cuff
@AndrewJCuff

Now that it's clear President Trump will be returning to the White House, will Democrats:

Wed Nov 06 2024 04:59:19 GMT+0000 Coordinated Universal Time

Wed Nov 06 2024 05:15:49 GMT+0000 Coordinated Universal Time

INTERNET ARCHIVE
WEB TEXT VIDEO AUDIO SOFTWARE IMAGE
SIGN UP LOG IN UPLOAD
Search

DONATE

INTERNET ARCHIVE
WayBackMachine

Sorry.

This snapshot cannot be displayed due to an internal error

The Wayback Machine is an initiative of the Internet Archive, a 501(c)(3) non-profit, building a digital library of Internet sites and other cultural artifacts in digital form. Other projects include Open Library & archive-it.org

Your use of the Wayback Machine is subject to the Internet Archive's Terms of Use

This is a page generated by the Internet Archive's Wayback Machine from Twitter/X post data Display JSON.

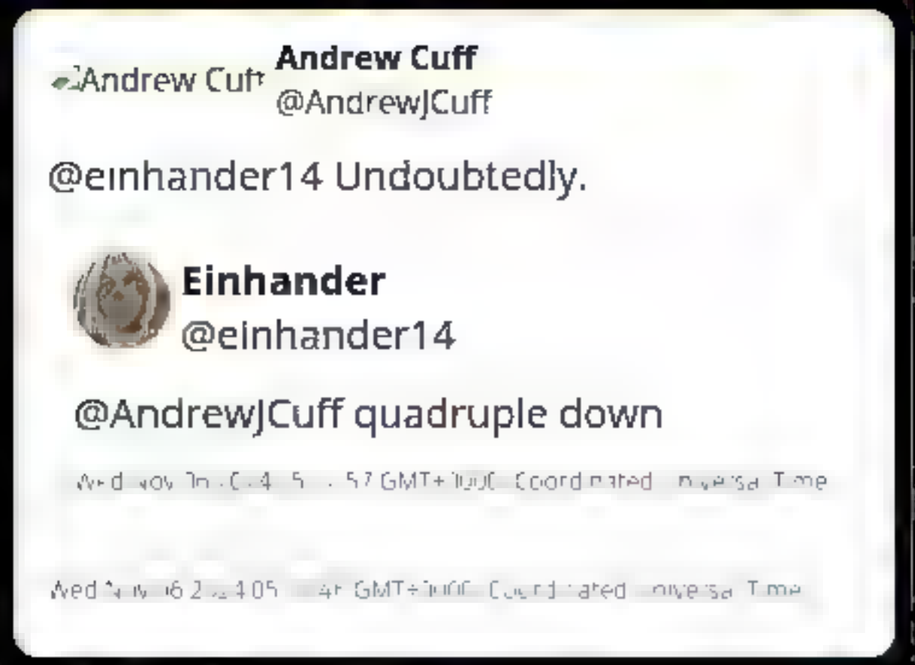

INTERNET ARCHIVE
WEB TEXT VIDEO AUDIO SOFTWARE IMAGE
SIGN UP LOG IN UPLOAD
Search

DONATE

INTERNET ARCHIVE
WayBackMachine

Sorry.

This snapshot cannot be displayed due to an internal error

The Wayback Machine is an initiative of the Internet Archive, a 501(c)(3) non-profit, building a digital library of Internet sites and other cultural artifacts in digital form. Other projects include Open Library & archive-it.org

Your use of the Wayback Machine is subject to the Internet Archive's Terms of Use

This is a page generated by the Internet Archive's Wayback Machine from Twitter/X post data Display JSON.

This is a page generated by the Internet Archive's Wayback Machine from Twitter/X post data Display JSON.

Andrew Cuff
Andrew Cuff
@AndrewJCuff

@LokiJulianus State law doesn't allow for pauses in vote counting.

> **Just Loki**
> @LokiJulianus
>
> Wake up a judge. https://t.co/JB0h3kAYJv
>
> Wed Nov 06 2024 06:02:39 GMT+0000 (Coordinated Universal Time)

Wed Nov 06 2024 01:04:[illegible] GMT-0500 (Coordinated Universal Time)

This is a page generated by the Internet Archive?s Wayback Machine from Twitter/X post data Display ,SON.

Andrew Cuff
@AndrewJCuff

@ARKloster A man with simple tastes.

Andrew Kloster
@ARKloster

My dream job in term two is collecting all the Harris staffers paychecks back. Bc they did that to me and I?ll enjoy sending those letters.

Others can get Ambassadorships and nice jobs just give me a shovel pls.

Wed Nov 06 2024 06:54:1x GMT+0000 Coordinated Universal Time

Wed Nov 06 20?4 0x:56:04 GMT+0000 Coordinated Universal Time

This is a page generated by the Internet Archive's Wayback Machine from Twitter/X post data Display JSON.

Andrew Cuff
@AndrewJCuff

RT @ElectionWiz: Having 2020 stolen from us was painful, and the last four years have been rough, but in the end, it may have been for the...

Election Wizard
@ElectionWiz

Having 2020 stolen from us was painful, and the last four years have been rough, but in the end, it may have been for the best.

God works in mysterious ways.

Wed [illegible] 5:30 GMT+0000 Coordinated Universal Time

Wed Nov 06 20[illegible] 07:32 GMT+0000 Coordinated Universal Time

This is a page generated by the Internet Archive's Wayback Machine from Twitter/X post data Display JSON.

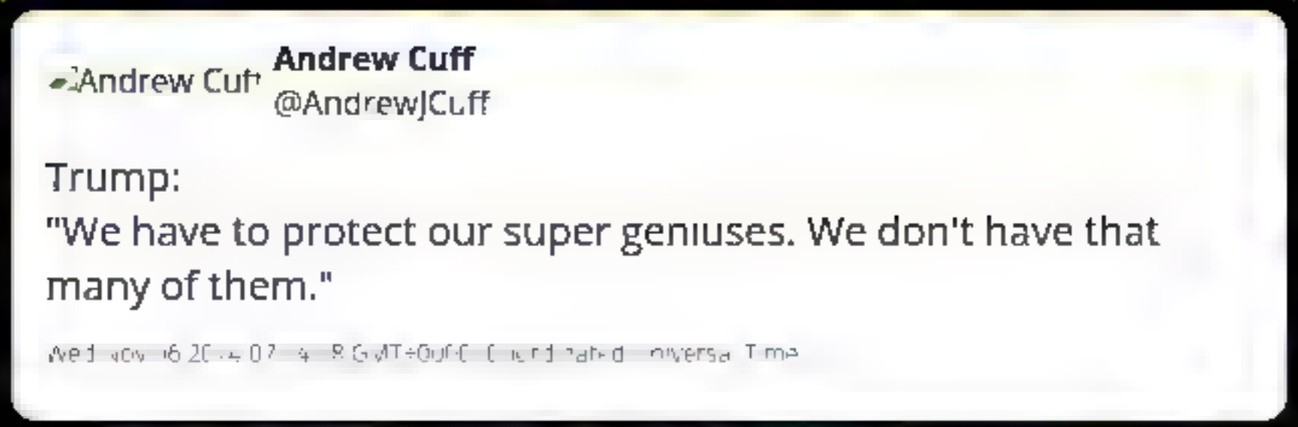

This is a page generated by the Internet Archive's Wayback Machine from Twitter/X post data Display JSON.

Andrew Cuff
@AndrewJCuff

@AndrewBeckUSA How can this be? What was different about these two elections? We'll never know, this is just one of history's mysteries

> **Andrew Beck**
> @AndrewBeckUSA
>
> How is it possible for them to still not get it?
> https://t.co/6ewY1eQmL6
>
> Wed Nov 06 2024 [illegible] GMT+0000 Coordinated Universal Time

Wed Nov 06 2024 [illegible] GMT+0000 Coordinated Universal Time

This is a page generated by the Internet Archive's Wayback Machine from Twitter/X post data Display JSON.

Andrew Cuff
@AndrewJCuff

We can't forget that many in the 65+ demographic are still mentally trapped by COVID propaganda...

While many in the 18-24 demographic were literally, physically trapped by COVID policies.

Difference is, in this election they're old enough to vote.

Michael Tracey
@mtracey

Incredible. From the Wisconsin exit poll: Trump wins by double digits among voters age 18-24, loses by double digits among voters age 65+

Virtually unfathomable 5 10 years ago https://t.co/JoF3JbCGPI

Wed Nov 06 20[illegible] 5:35 GMT+0000 Coordinated Universal Time

Wed Nov 06 20[illegible] 5:54 GMT+0000 Coordinated Universal Time

This is a page generated by the Internet Archive's Wayback Machine from Twitter/X post data Display JSON.

Andrew Cuff
@AndrewJCuff

For you liberals who were never in on the secret, Kamala's campaign knew she was going to lose every swing state weeks ago.

Sorry you had to find out like this.

In the future, I recommend healthy skepticism over things like "brat" marketing and White Dudes for Harris.

Wed Nov 06 2024 [illegible] GMT [illegible] Coordinated Universal Time

This is a page generated by the Internet Archive's Wayback Machine from Twitter/X post data Display JSON.

Andrew Cuff
@AndrewJCuff

@M_Millerman

> **Andrew Cuff**
> @AndrewJCuff
>
> Trump:
> "We have to protect our super geniuses. We don't have that many of them."
>
> Wed [illegible] GMT [illegible] Coordinated Universal Time

> **Michael Millerman**
> @M_Millerman
>
> it's here https://t.co/t8jQdDBmM4
>
> Wed [illegible] GMT [illegible] Coordinated Universal Time

Wed Nov 6 20[illegible] GMT [illegible] Coordinated Universal Time

This is a page generated by the Internet Archive's Wayback Machine from Twitter/X post data Display JSON.

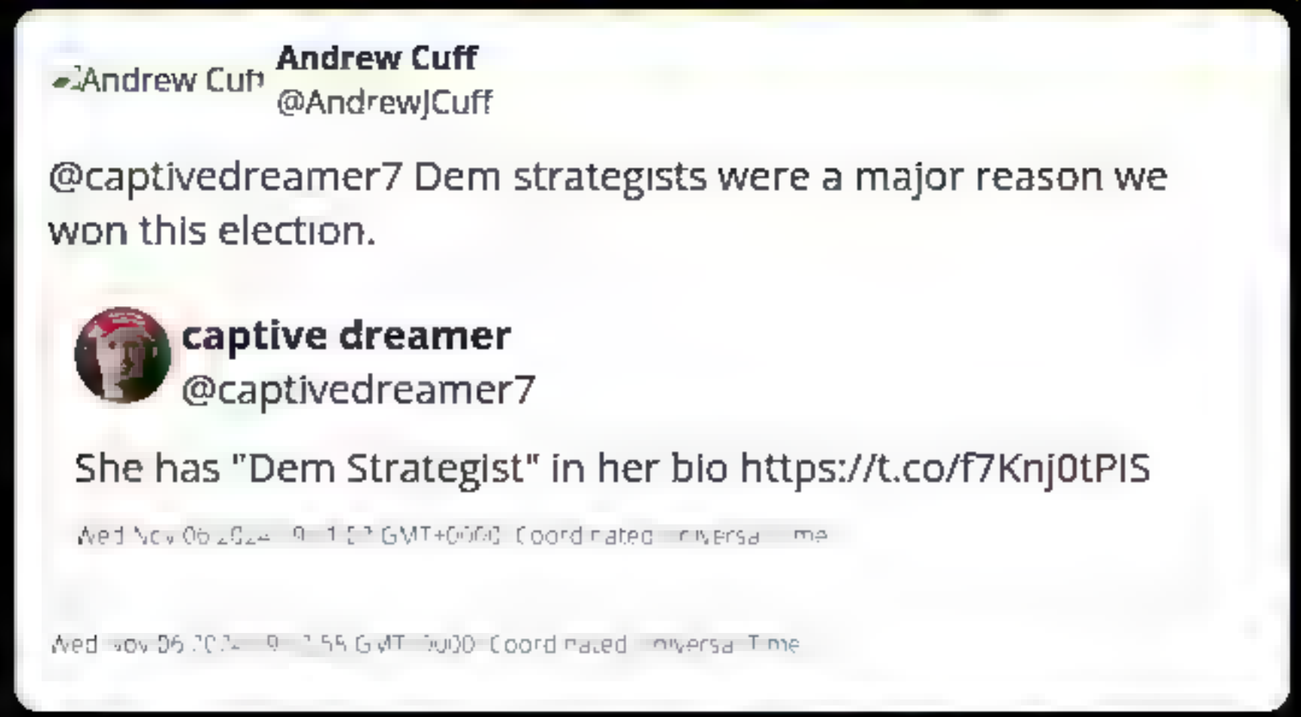

Andrew Cuff
@AndrewJCuff

@captivedreamer7 Dem strategists were a major reason we won this election.

captive dreamer
@captivedreamer7

She has "Dem Strategist" in her bio https://t.co/f7Knj0tPIS

Wed Nov 06 2024 [illegible] GMT+0000 Coordinated Universal Time

Wed Nov 06 2024 [illegible] GMT+0000 Coordinated Universal Time

This is a page generated by the Internet Archive's Wayback Machine from Twitter/X post data Display JSON.

Andrew Cuff

Andrew Cuff
@AndrewJCuff

@AMcCarthyNY Celebration parallax!

Andrew McCarthy
@AMcCarthyNY

Btw, we're going to have a 7 2 SCOTUS for the next 40 years. Any hope of any progress in civil rights or in progressive policy is completely and utterly dead. https://t.co/C8alic9jSY

Wed Nov 06 2024 19:45:36 GMT+0000 Coordinated Universal Time

Wed Nov 06 2024 19:45:45 GMT+0000 Coordinated Universal Time

This is a page generated by the Internet Archive's Wayback Machine from Twitter/X post data Display JSON.

Andrew Cuff
@AndrewJCuff

Trump policies > Harris policies.

That's what caused our earthquake here in PA: immigration, foreign policy, fixing the economy.

This was my prediction after Trump won the debate. [Link below]

RealClearPennsylvania

Subscribe

In PA, Big-Picture Issues Will Matter More than Personality

By Andrew Cuff
September 19, 2024

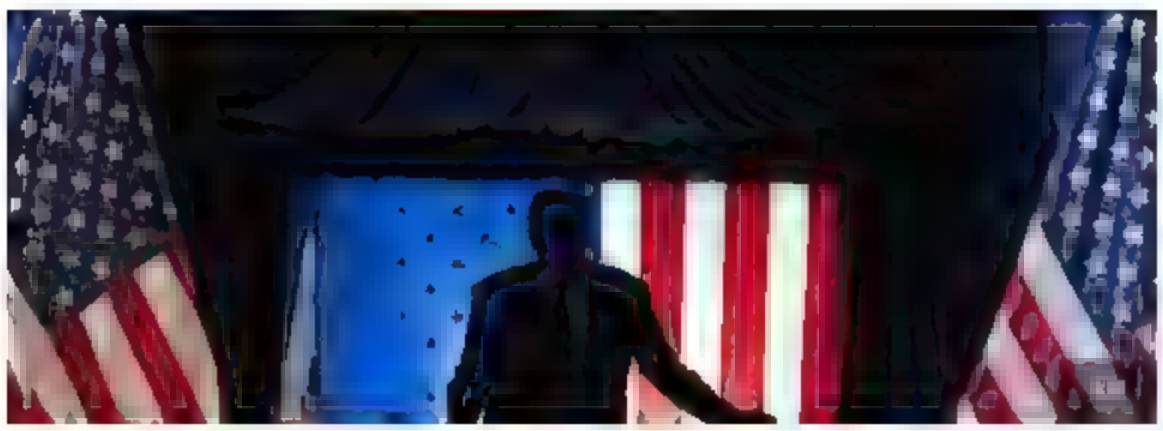

Wed Nov 6 24 Coordinated Universal Time

This is a page generated by the Internet Archive's Wayback Machine from Twitter/X post data Display JSON.

Andrew Cuff **Andrew Cuff**
@AndrewJCuff

Read the analysis @RealClearPA

Andrew Cuff **Andrew Cuff**
@AndrewJCuff

Trump policies > Harris policies.

That's what caused our earthquake here in PA: immigration, foreign policy, fixing the economy.

This was my prediction after Trump won the debate. [Link below] https://t.co/tyEOzsUREr

Wed Nov 06 2024 20:06:06 GMT+0000 Coordinated Universal Time

Wed Nov 06 2024 20:07:04 GMT+0000 Coordinated Universal Time

This is a page generated by the Internet Archive's Wayback Machine from Twitter/X post data Display JSON.

Andrew Cuff
Andrew Cuff
@AndrewJCuff

The exuberance in small-town Pennsylvania reminds me of the DC aftermath in 2012, but the reverse.

Different types of people celebrating, a genuine spirit of relief joy in victory, hope for the future.

Wed Nov 6 2024 20:31:18 GMT+0000 (Coordinated Universal Time)

This is a page generated by the Internet Archive's Wayback Machine from Twitter/X post data Display JSON.

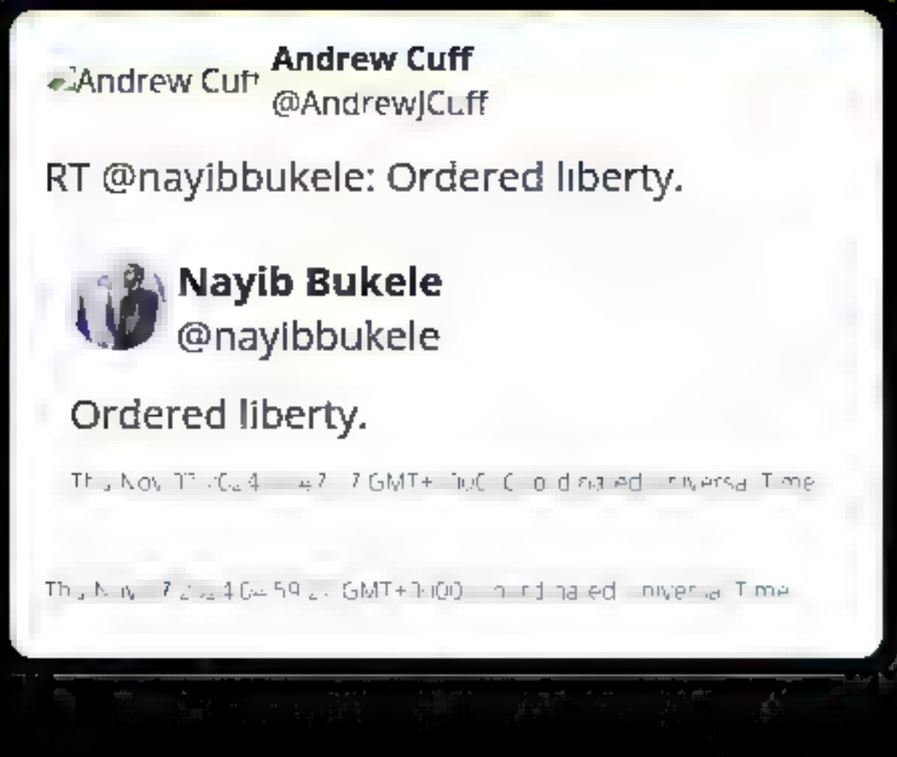

This is a page generated by the Internet Archive's Wayback Machine from Twitter/X post data [redacted]

Andrew Cuff **Andrew Cuff**
@AndrewJCuff

@UncleGuinness

Uncle Guinness **Uncle Guinness**
@UncleGuinness

@AndrewJCuff How to resolve the Philadelphia problem?

This is a page generated by the Internet Archive's Wayback Machine from Twitter/X post data Display JSON.

Andrew Cuff **Andrew Cuff**
@AndrewJCuff

RT @ScottSingerUSA: With the election over, it's time for Congress to address the gap in skilled trades workers by passing the Bipartisan W...

Mayor Scott Singer
@ScottSingerUSA

With the election over, it's time for Congress to address the gap in skilled trades workers by passing the Bipartisan Workforce Pell Act. Read more in this recent @washtimes op-ed by @andrewjcuff of @a1policy & me. A better path than broad tuition hikes https://t.co/sETX1wflvK

Thu Nov [illegible] 4 18:4[illegible] 7 GMT+[illegible] Coordinated Universal Time

Thu Nov [illegible] 7 [illegible] 4 [illegible] 0 GMT+[illegible] Coordinated Universal Time

This is a page generated by the Internet Archive's Wayback Machine from Twitter/X post data Display JSON.

Andrew Cuff

Andrew Cuff
@AndrewJCuff

RT @AndrewBeckUSA: We love the work. We live for the work. This is God's work. He has given it to us to do and we must do God's work. Witho...

Andrew Beck
@AndrewBeckUSA

We love the work. We live for the work. This is God's work. He has given it to us to do and we must do God's work. Without us the work does not get done. Without the work, we are undone.

Fri Nov 08 2024 11:30:13 GMT+0000 Coordinated Universal Time

Fri Nov 08 2024 21:11:36 GMT+0000 Coordinated Universal Time

This is a page generated by the Internet Archive's Wayback Machine from Twitter/X post data Display JSON.

Andrew Cuff
@AndrewJCuff

My very first date with my wife was at Menomàle.

Glad to have them on the Trump train!

Make America Gabagool Again!

Bill Rivers
@riverswrites

.@realDonaldTrump or @JDVance would you consider a visit to DC's best pizzeria and a small business that's taking heat for wishing you congrats on your win? A favorite of the Catholic staffers / families who live in Northeast, they have just incredible pizza! Would be awesome to... https://t.co/LFmHuCi2I7

Sat Nov 09 2024 1[illegible] GMT+0100 Coordinated Universal Time

Sat Nov 09 2024 1[illegible] GMT-0500 Coordinated Universal Time

This is a page generated by the Internet Archive's Wayback Machine from Twitter/X post data Display JSON.

Andrew Cuff
@AndrewJCuff

@M_Millerman Even our liberals are conservatives in Canada...

Michael Millerman
@M_Millerman

This is the opposite of adding insult to injury. Trump wins, and the losers move. It just gets better and better. Unless of course they move to Canada. https://t.co/YaKqqBWuSB

Sat Nov 09 2024 17:[illegible] GMT+0000 (Coordinated Universal Time)

Sat Nov 09 2024 17:[illegible] GMT+0000 (Coordinated Universal Time)

This is a page generated by the Internet Archive?s Wayback Machine from Twitter/X post data Display JSON.

Andrew Cuff

Andrew Cuff
@AndrewJCuff

RT @lindakernslaw: PADEMS..the only curable defect for a ballot at this point is if your ID needs to be verified. All other issues needed t?

Linda A. Kerns ??
@lindakernslaw

PADEMS..the only curable defect for a ballot at this point is if your ID needs to be verified. All other issues needed to be corrected by 8 pm Election Day. You would think that w/$1 billion spent, they would have hired lawyers who could accurately relay the law.@RNCVoteProtect https://t.co/x5hwrChTeB

Sat Nov 09 2024 [illegible] GMT+0000 Coordinated Universal Time

Sun Nov 10 2024 00:06:05 GMT+0000 Coordinated Universal Time

This is a page generated by the Internet Archive's Wayback Machine from Twitter/X post data Display JSON.

Andrew Cuff
@AndrewJCuff

Joe Kent would be a major asset in the incoming Trump administration.

He's a powerful voice for ending the endless wars. Fights to end DC corruption and never gets tired.

Joe Kent for WA-3
@joekent16jan19

@Cernovich Thank you very much! I left it all on the field, on to whatever is next

Sun Nov 10 2024 02:38:58 GMT+0000 (Coordinated Universal Time)

Sun Nov 10 2024 02:46:57 GMT+0000 (Coordinated Universal Time)

This is a page generated by the Internet Archive's Wayback Machine from Twitter/X post data Display JSON.

Andrew Cuff
@AndrewJCuff

@WallyZimolong @RNCVoteProtect sending power

Wally Zimolong
@WallyZimolong

The @RNCVoteProtect has a team in place to crush this farce and it's adding top flight legal firepower each day to the team. https://t.co/rEDlceJc8r

Sun Nov [illegible] 5:26 GMT+0000 Coordinated Universal Time

Sun Nov [illegible] 0:28 GMT+0000 Coordinated Universal Time

This is a page generated by the Internet Archive's Wayback Machine from Twitter/X post data Display JSON.

Andrew Cuff

Andrew Cuff
@AndrewJCuff

RT @AndrewBeckUSA: All the bros better be in church this morning giving praise and offerings to God for His mercy this week

Andrew Beck
@AndrewBeckUSA

All the bros better be in church this morning giving praise and offerings to God for His mercy this week

Sun Nov 10 2024 15:18:04 GMT+0000 Coordinated Universal Time

Sun Nov 10 2024 17:25:08 GMT+0000 Coordinated Universal Time

This is a page generated by the Internet Archive's Wayback Machine from Twitter/X post data Display JSON.

Andrew Cuff

Andrew Cuff
@AndrewJCuff

RT @twocitizenships: In 2010, at age 17, @susiewiles gave me my first job at the @scottforflorida gubernatorial campaign.

These were the...

clusk
@twocitizenships

In 2010, at age 17, @susiewiles gave me my first job at the @scottforflorida gubernatorial campaign.

These were the Tea Party days of the Republican party that would begin shaping the party for Trump's arrival.

My brother had just graduated from Harvard and...
https://t.co/IJ0A3HYjZ9

Sun Nov [illegible] GMT+0000 Coordinated Universal Time

Sun Nov [illegible] GMT+0000 Coordinated Universal Time

This is a page generated by the Internet Archive?s Wayback Machine from Twitter/X post data Display JSON.

Andrew Cuff **Andrew Cuff**
@AndrewJCuff

@POTUSappointee @ScottPresler @robbystarbuck @AmandaMilius @ARKloster @TuckerCarlson @DC_Draino @elonmusk @VivekGRamaswamy @hodgetwins @KeenanPeachy @TheLeoTerrell @L0m3z @SMG_9mmSABU @DavidSacks @pmarca @riverswrites ?

Bill Short **Bill Short**
@POTUSappointee

People we need as Trump appointees:
@ScottPresler
@robbystarbuck
@AmandaMilius
@ARKloster
@AndrewJCuff
@TuckerCarlson
@DC_Draino
@elonmusk
@VivekGRamaswamy
@hodgetwins
@KeenanPeachy
@TheLeoTerrell
@L0m3z
@SMG_9mmSABU
@DavidSacks
@pmarca
@riverswrites?

Sun Nov 10 2024 20:22:11 GMT-0002 Coordinated Universal Time

Sun Nov 10 2024 20:58:44 GMT-0002 Coordinated Universal Time

This is a page generated by the Internet Archive's Wayback Machine from Twitter/X post data Display JSON.

Andrew Cuff
Andrew Cuff
@AndrewJCuff

@RedemTheTimes @KeenanPeachy 100%

Colin Redemer
@RedemTheTimes

Every conservative institution that pushed out Trump aligned conservatives out of fear that they were "dangerous" or "out of sync" with normal America must be purged and their leaders replaced.

You sided with the establishment, you have no constituency, your time is up.

Mon Nov [illegible] GMT+0000 Coordinated Universal Time

Mon Nov [illegible] GMT+0000 Coordinated Universal Time

This is a page generated by the Internet Archive's Wayback Machine from Twitter/X post data Display JSON.

Andrew Cuff
@AndrewJCuff

@DomShow1210 It was normal people bringing friends, poll watching, explaining the vote by mail process, and putting up signs.

> **Dom Giordano**
> @DomShow1210
>
> My Big List at 12:30 today, the people in Pa. would delivered Pa. for Trump.

Mon Nov 11 2024 12:20:21 GMT+0000 (Coordinated Universal Time)

Mon Nov 11 2024 12:22:22 GMT+0000 (Coordinated Universal Time)

This is a page generated by the Internet Archive's Wayback Machine from Twitter/X post data Display JSON.

Andrew Cuff
Andrew Cuff
@AndrewJCuff

Spend a few years on some great and lasting, but obscure work.

Mon Nov 11 24 2:53 GMT 0:0 Coordinated Universal Time

INTERNET ARCHIVE
WEB TEXT VIDEO AUDIO SOFTWARE IMAGE
SIGN UP LOG IN UPLOAD
Search

DONATE

INTERNET ARCHIVE
WayBackMachine

Sorry.

This snapshot cannot be displayed due to an internal error

The Wayback Machine is an initiative of the Internet Archive, a 501(c)(3) non-profit, building a digital library of Internet sites and other cultural artifacts in digital form. Other projects include Open Library & archive-it.org

Your use of the Wayback Machine is subject to the Internet Archive's Terms of Use

This is a page generated by the Internet Archive's Wayback Machine from Twitter/X post data Display JSON.

Andrew Cuff
Andrew Cuff
@AndrewJCuff

Every battle this year has been a test of the old way vs. the new way of thinking.

Senators are used to thinking their corrupt dealings are untouchable, insulated from the wrath of the Republican base.

Let's test that assumption.

> 'They're trying to bully us': We spoke with a GOP senator who sees this as an effort to intimidate Republicans and isolate Thune and Cornyn. This senator won't vote for Scott but hasn't decided whether to support Thune or Cornyn.
>
> **"I really don't** much care what Tucker Carlson thinks. They're trying to bully us. That's not how these elections work," said the GOP senator, who was granted anonymity to give a candid assessment. "President Trump won decisively, and he deserves to have someone with actual experience who can get his agenda enacted."

Mon Nov 1 2024 5:31:43 GMT-0000 Coordinated Universal Time

This is a page generated by the Internet Archive's Wayback Machine from Twitter/X post data Display JSON.

Andrew Cuff
@AndrewJCuff

Ideal!

Leading Report
@LeadingReport

BREAKING: Trump to announce Stephen Miller as White House Deputy Chief of Staff for Policy in the coming days, per CNN.

[illegible] GMT+0000 Coordinated Universal Time

[illegible] GMT+0000 Coordinated Universal Time

This is a page generated by the Internet Archive's Wayback Machine from Twitter/X post data Display JSON.

Andrew Cuff
@AndrewJCuff

I'm starting to think that these "constitutionalist" types just don't like Trump and hope Senators will try to manipulate rules to impede his agenda.

> **Charles C. W. Cooke**
> @charlescwcooke
>
> Actually, I'm arguing that the plain rules of the Constitution weren't altered or repealed by the election results on Tuesday. https://t.co/prPc4G8HNE
>
> Mon Nov [illegible] 15:19:17 GMT+0000 (Coordinated Universal Time)

Mon Nov [illegible] 2024 16:40:28 GMT+0000 (Coordinated Universal Time)

This is a page generated by the Internet Archive's Wayback Machine from Twitter/X post data Display JSON.

Andrew Cuff
@AndrewJCuff

@seanmdav Charles wants us to replace the bilateral legislature with hostile magazine editors.

> **Sean Davis**
> @seanmdav
>
> The Senate gets to decide when it goes into recess. Any senator who is willing to diminish his own branch's power to please hostile magazine editors should not be leading the Senate. This push is disingenuous and dismissive of the Constitution. https://t.co/XxEPRxMwRh
>
> Mon Nov 1 2024 17:22:5x GMT+0000 Coordinated Universal Time

Mon Nov 1 2024 17:2x:xx GMT+0000 Coordinated Universal Time

This is a page generated by the Internet Archive's Wayback Machine from Twitter/X post data Display JSON.

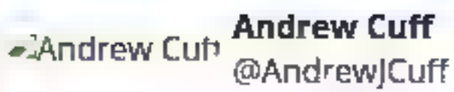

Andrew Cuff
@AndrewJCuff

@_CWheatland @theammind Wilson is becoming a Will Stancil-tier lolcow

Casey Wheatland
@_CWheatland

One final note: Jason is probably only interested in me because I publicly humiliated him in an essay for @theammind last year. You can read it below, plus some stuff I've written on political economy and foreign policy. My commentary is far more rigorous and incisive than

Mon Nov 1 2024 17:23:54 GMT+0000 (Coordinated Universal Time)

Mon Nov 1 2024 17:30:55 GMT+0000 (Coordinated Universal Time)

This is a page generated by the Internet Archive's Wayback Machine from Twitter/X post data Display JSON.

Andrew Cuff
@AndrewJCuff

@AndrewBeckUSA Many lizard brains experiencing limbic reaction rn based on right wing media Lianpu theater

> **Andrew Beck**
> @AndrewBeckUSA
>
> Stop flipping out over Rubio and Waltz. Trump wants to put out the fires burning around the world and not start new ones. You think he'd pick anyone not aligned on that objective? These men have been solid for years and they're who the President wants now. End of discussion.

Tue Nov 12 2024 01:54:27 GMT+0000 Coordinated Universal Time

Tue Nov 12 2024 01:59:04 GMT+0000 Coordinated Universal Time

This is a page generated by the Internet Archive's Wayback Machine from Twitter/X post data Display JSON.

Andrew Cuff
@AndrewJCuff

@GraduatedBen Normal American moms with good instincts might be the world's most oppressed class.

Dr. Ben Braddock
@GraduatedBen

This kind of state-enforced helicopter parenting is a big problem and completely alien to the American tradition https://t.co/Dt17oYBYdd

Tue Nov [illegible] 01:19:36:1 GMT+0000 (Coordinated Universal Time)

Tue Nov 12 2024 19:33:[illegible] GMT+0000 (Coordinated Universal Time)

This is a page generated by the Internet Archive's Wayback Machine from Twitter/X post data Display JSON.

Andrew Cuff **Andrew Cuff**
@AndrewJCuff

What timeline are we in? Apparently, one where Haitians (the ones in Haiti, not Ohio) are taking potshots at Spirit Airlines as they come in for a landing over Port-au-Prince.

Spirit Airlines flight attendant injured after gunfire strikes plane to Haiti

1 day ago

NBC News

Sat Nov 2 2024 2:15:45 GMT+0000 Coordinated Universal Time

This is a page generated by the Internet Archive's Wayback Machine from Twitter/X post data Display JSON.

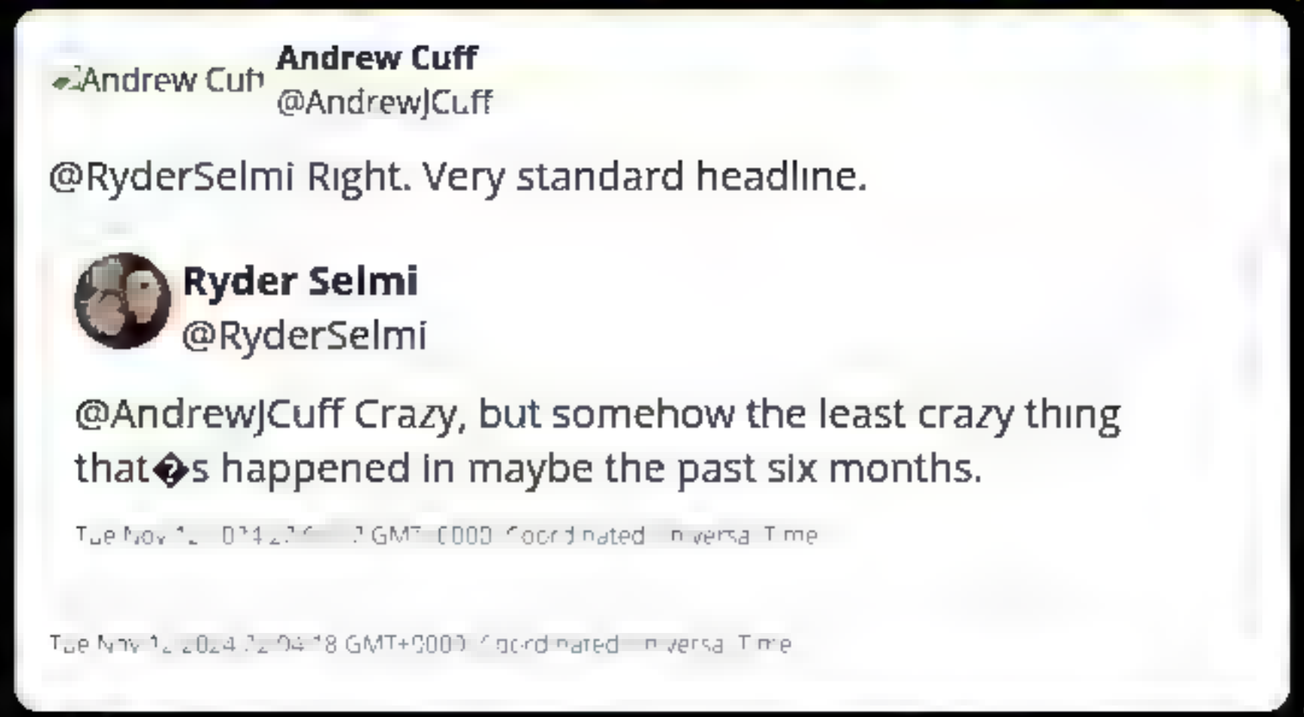

This is a page generated by the Internet Archive's Wayback Machine from Twitter/X post data Display JSON.

Andrew Cuff
Andrew Cuff
@AndrewJCuff

@bradleydevlin Agree.

> Bradley Devlin
> **Bradley Devlin**
> @bradleydevlin
>
> John Ratcliffe at CIA.
>
> That's a W for Trump's team. Ratcliffe was probably the most aligned of the intel agency appointments from the last admin.
> https://t.co/i0LL4EVow1
>
> Tue Nov 12 2024 23:04:48 GMT+0000 Coordinated Universal Time

Tue Nov 12 2024 23:04:23 GMT+0000 Coordinated Universal Time

This is a page generated by the Internet Archive's Wayback Machine from Twitter/X post data Display JSON.

Andrew Cuff
Andrew Cuff
@AndrewJCuff

the spirit of northernesse is rising

Sun Nov 2 2024 2:16:07 GMT+0000 Coordinated Universal Time

INTERNET ARCHIVE
WEB TEXT VIDEO AUDIO SOFTWARE IMAGE
SIGN UP LOG IN UPLOAD
Search

DONATE

INTERNET ARCHIVE
WayBackMachine

Sorry.

This snapshot cannot be displayed due to an internal error

The Wayback Machine is an initiative of the Internet Archive, a 501(c)(3) non-profit, building a digital library of Internet sites and other cultural artifacts in digital form. Other projects include Open Library & archive-it.org

Your use of the Wayback Machine is subject to the Internet Archive's Terms of Use

INTERNET ARCHIVE
WEB TEXT VIDEO AUDIO SOFTWARE IMAGE
SIGN UP LOG IN UPLOAD
Search

DONATE

INTERNET ARCHIVE
WayBackMachine

Sorry.

This snapshot cannot be displayed due to an internal error

The Wayback Machine is an initiative of the Internet Archive, a 501(c)(3) non-profit, building a digital library of Internet sites and other cultural artifacts in digital form. Other projects include Open Library & archive-it.org

Your use of the Wayback Machine is subject to the Internet Archive's Terms of Use

This is a page generated by the Internet Archive's Wayback Machine from Twitter/X post data Display JSON.

Andrew Cuff
@AndrewJCuff

RT @WillRuger: Congratulations to my former colleague @PeteHegseth. Make the DoD Great Again! Pete has always been a champion of veterans

William Ruger ??
@WillRuger

Congratulations to my former colleague @PeteHegseth. Make the DoD Great Again! Pete has always been a champion of veterans and their needs. Now he can champion needed change at the Pentagon so that we maintain a national defense second to none, secure our vital national
https://t.co/aVh3qqvERq

Wed Nov 13 2024 05:19 GMT+0000 Coordinated Universal Time

Wed Nov 13 2024 [illegible] GMT+0000 Coordinated Universal Time

This is a page generated by the Internet Archive's Wayback Machine from Twitter/X post data Display JSON.

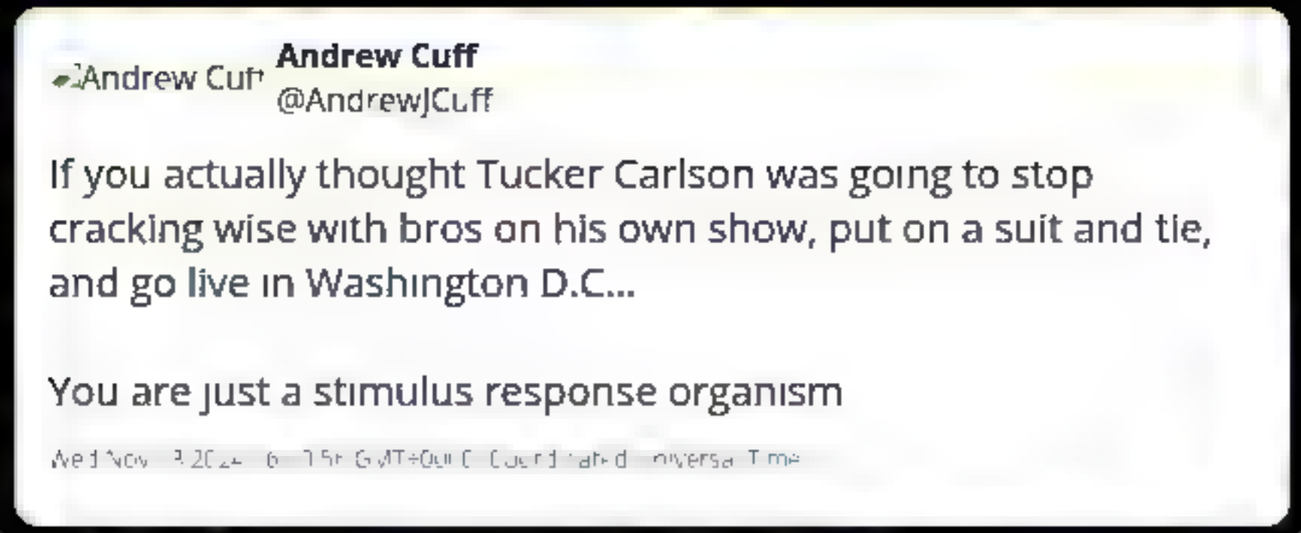

This is a page generated by the Internet Archive's Wayback Machine from Twitter/X post data Display JSON.

Andrew Cuff

Andrew Cuff
@AndrewJCuff

@ToryAnarchist Good insight. Republicans should also learn from Democrats, consistent innovators in political technology.

Daniel McCarthy
@ToryAnarchist

Dems had to learn from Reagan—now they have to learn to be more like Trump: https://t.co/Hf6LKcB6XO

Wed Nov 13 [illegible] 8:[illegible] GMT+0000 Coordinated Universal Time

Wed Nov 13 2014 18:36:2[illegible] GMT+0000 Coordinated Universal Time

This is a page generated by the Internet Archive's Wayback Machine from Twitter/X post data Display JSON.

This is a page generated by the Internet Archive's Wayback Machine from Twitter/X post data Display JSON.

This is a page generated by the Internet Archive's Wayback Machine from Twitter/X post data Display JSON.

Andrew Cuff
@AndrewJCuff

@NuanceBro If more than 13 Senators try to claim this, we will know more than we know now.

> **Nuance Bro**
> @NuanceBro
>
> We don't even know if this is true because the ballots are secret. Stupid system. There should at the very least be an option to make your vote public https://t.co/3uxmX0aoeB
>
> Wed Nov 13 2024 20:04:47 GMT+0000 Coordinated Universal Time

Wed Nov 13 2024 20:04:44 GMT+0000 Coordinated Universal Time

This is a page generated by the Internet Archive's Wayback Machine from Twitter/X post data Display JSON.

Andrew Cuff
@AndrewJCuff

@ploughmansfolly Imagine that.

>
>
> **William Wheelwright**
> @ploughmansfolly
>
> Saw a clip on TV last night that I now can't find but that had an MSM anchor saying in exasperated, gothic tones that "Donald Trump is choosing personal loyalties to fill his cabinet, it appears as if he himself WILL be dictating policy in the new administration." Yes that's... https://t.co/8NlzsRvSJv
>
> Wed Nov 13 [illegible] 9:[illegible]:53 GMT+0000 Coordinated Universal Time

Wed Nov 20 [illegible] 8:[illegible] GMT+0000 Coordinated Universal Time

This is a page generated by the Internet Archive's Wayback Machine from Twitter/X post data Display JSON.

Andrew Cuff
@AndrewJCuff

I will personally help you pack, standing over you in a very non threatening manner.

Just Loki
@LokiJulianus

If you're not gonna get with the program, then you have a couple months to pack your bags and GTFO of D.C..

Wed Nov 3 [illegible] GMT+0000 Coordinated Universal Time

Wed Nov 20[illegible]24 GMT+0000 Coordinated Universal Time

This is a page generated by the Internet Archive's Wayback Machine from Twitter/X post data Display JSON.

Andrew Cuff
@AndrewJCuff

@jet_140 "We" = all the members of your polycule?

S18
@jet_140

@AndrewJCuff I think we should revoke the statehood of the state of Pennsylvania between Philly and Pittsburgh and turn it back into a territory. Those rurals are just infested with drugs and crime well above national average, only way to fix it is federal control

Wed Nov 3 [illegible] 5[illegible] GMT+0000 Coordinated Universal Time

Wed Nov 3 20[illegible] 6[illegible] GMT+0000 Coordinated Universal Time

This is a page generated by the Internet Archive's Wayback Machine from Twitter/X post data Display JSON.

Andrew Cuff

Andrew Cuff
@AndrewJCuff

@FievreduPotomac Muriel Bowser is actually one of my hangers-on.

Publius: Modern-Day Common Sense for Ward 6
@FievreduPotomac

@AndrewJCuff We can only imagine who you think values your opinion.

Wed Nov 13 [illegible] GMT+0000 Coordinated Universal Time

Wed Nov 13 [illegible] GMT+0000 Coordinated Universal Time

This is a page generated by the Internet Archive's Wayback Machine from Twitter/X post data Display JSON.

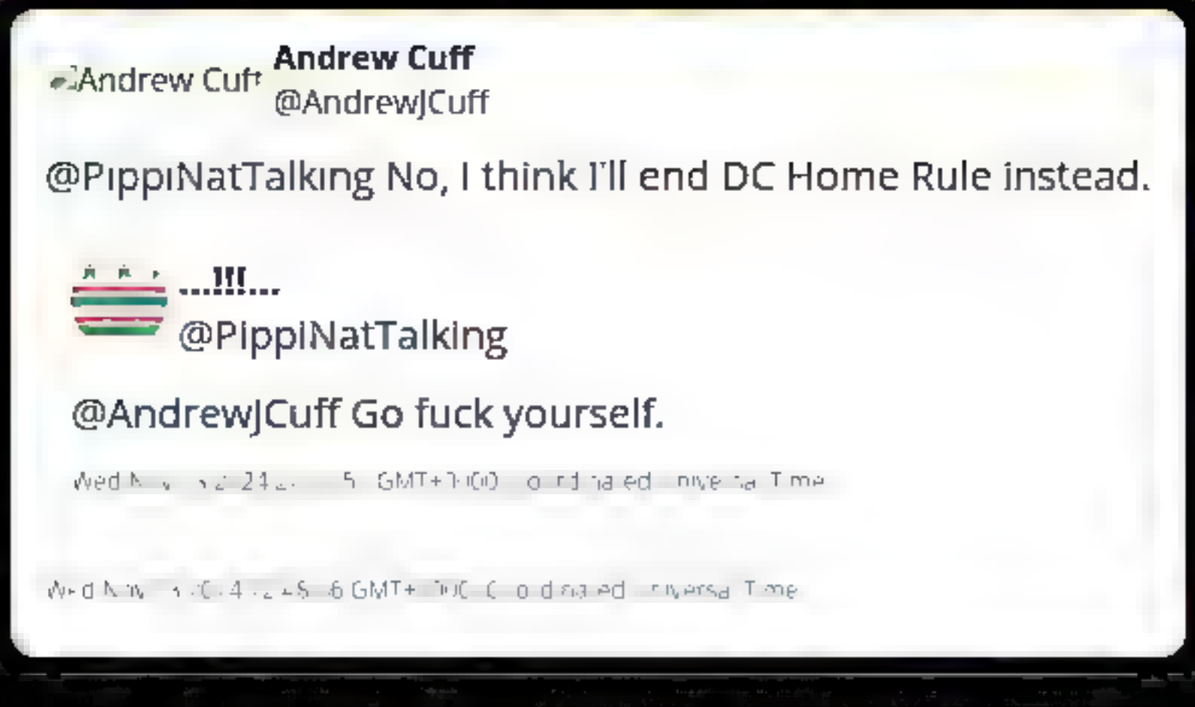

This is a page generated by the Internet Archive's Wayback Machine from Twitter/X post data Display JSON.

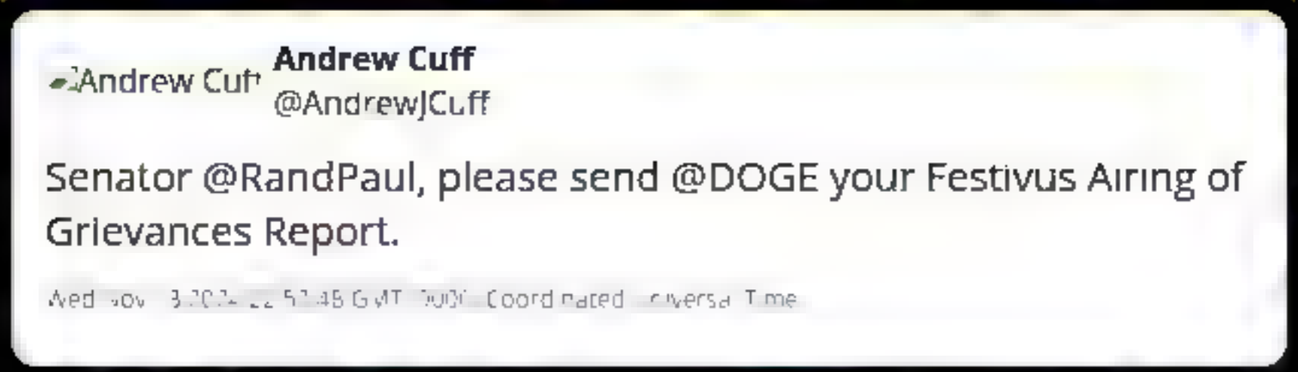

This is a page generated by the Internet Archive's Wayback Machine from Twitter/X post data Display JSON.

Andrew Cuff
@AndrewJCuff

@AndrewBeckUSA inb4 "those guys were real though"

Andrew Beck
@AndrewBeckUSA

The state must be grounded in the myths of great men.
https://t.co/5xlBKWHr8q

Wed Nov 13 [illegible] GMT+0000 Coordinated Universal Time

Wed Nov [illegible] GMT+0000 Coordinated Universal Time

This is a page generated by the Internet Archive's Wayback Machine from Twitter/X post data Display JSON.

Andrew Cuff
@AndrewJCuff

True North.

Elon Musk
@elonmusk

@WesternLensman DC freaking out means we are over the target

Wed Nov 13 [illegible] GMT+0000 Coordinated Universal Time

Wed Nov 13 [illegible] GMT+0000 Coordinated Universal Time

INTERNET ARCHIVE
WEB TEXT VIDEO AUDIO SOFTWARE IMAGE
SIGN UP LOG IN UPLOAD
Search

DONATE

INTERNET ARCHIVE
WayBackMachine

Sorry.

This snapshot cannot be displayed due to an internal error

The Wayback Machine is an initiative of the Internet Archive, a 501(c)(3) non-profit, building a digital library of Internet sites and other cultural artifacts in digital form. Other projects include Open Library & archive-it.org

Your use of the Wayback Machine is subject to the Internet Archive's Terms of Use

This is a page generated by the Internet Archive's Wayback Machine from Twitter/X post data Display JSON.

Andrew Cuff **Andrew Cuff**
@AndrewJCuff

@realdanlyman @JesseKellyDC Excellent

Dan Lyman **Dan Lyman**
@realdanlyman

Great to join @JesseKellyDC to discuss my vision for how the Trump admin can

- End the invasion
- Secure the border with overwhelming show of force
- Demand our neighbors cooperate
- MAGA by protecting American workers & treating our nation as a HOMELAND, not an economic zone
https://t.co/VfB42KPTsL

Thu Nov [illegible] GMT+[illegible] Coordinated Universal Time

Thu Nov [illegible] GMT+[illegible] Coordinated Universal Time

This is a page generated by the Internet Archive's Wayback Machine from Twitter/X post data Display JSON.

Andrew Cuff
Andrew Cuff
@AndrewJCuff

We must avoid the new Trump era becoming a "Strange Loop" - a transcendent world event, a leap forward, that nevertheless returns America or humanity to some former equilibrium and stasis.

Thu Nov 14 2024 14:13:06 GMT+0000 Coordinated Universal Time

This is a page generated by the Internet Archive's Wayback Machine from Twitter/X post data Display JSON.

Andrew Cuff **Andrew Cuff**
@AndrewJCuff

@EricTeetsel @EdWhelanEPPC Great question.

Eric Teetsel **Eric Teetsel**
@EricTeetsel

Question: @EdWhelanEPPC you served as Principal Deputy Assistant Attorney General for the Office of Legal Counsel under President George W. Bush, who made 171 recess appointments. Did you advise your boss that he was wrong? https://t.co/Jhw2pmPI7q

Thu Nov 14 2024 16:04:[illegible] GMT+0000 Coordinated Universal Time

Thu Nov 14 2024 16:09:29 GMT+0000 Coordinated Universal Time

This is a page generated by the Internet Archive's Wayback Machine from Twitter/X post data Display JSON.

Andrew Cuff
@AndrewJCuff

@joekent16jan19 Yes.

Joe Kent for WA-3
@joekent16jan19

Intel officers like Spanberger destroyed the credibility of the IC by spewing partisan lies like this, Russiagate, Hunter's laptop & countless other lies.

Tulsi has consistently stood up to the lies of the IC, that makes her the perfect person to restore the IC's credibility. https://t.co/eNPCrfT1C5

[illegible] GMT+0000 Coordinated Universal Time

[illegible] GMT+0000 Coordinated Universal Time

This is a page generated by the Internet Archive's Wayback Machine from Twitter/X post data Display JSON.

Andrew Cuff **Andrew Cuff**
@AndrewJCuff

@JayFivekiller @0x49fa98 Accurate.

Jay Fivekiller **Jay Fivekiller**
@JayFivekiller

@0x49fa98 I assume the majority of my mutuals are based professors of ancient languages, pipeline welders and precocious 15-year-olds.

Thu Nov 14 2024 17:18:10 GMT+0000 Coordinated Universal Time

Thu Nov 14 2024 17:19:03 GMT+0000 Coordinated Universal Time

INTERNET ARCHIVE
WEB TEXT VIDEO AUDIO SOFTWARE IMAGE
SIGN UP LOG IN UPLOAD

DONATE

INTERNET ARCHIVE
WayBackMachine

Sorry.

This snapshot cannot be displayed due to an internal error

The Wayback Machine is an initiative of the Internet Archive, a 501(c)(3) non-profit, building a digital library of Internet sites and other cultural artifacts in digital form. Other projects include Open Library & archive-it.org

Your use of the Wayback Machine is subject to the Internet Archive's Terms of Use

This is a page generated by the Internet Archive?s Wayback Machine from Twitter/X post data Display JSON.

Andrew Cuff

Andrew Cuff
@AndrewJCuff

@CityBureaucrat @ARKloster 80+ is just code for wanting guys who don't shower

Second City Bureaucrat
@CityBureaucrat

@ARKloster The post should read, "we need guys who know guys who can get things approved"

Thu Nov 14 2024 19:25:12 GMT+0000 Coordinated Universal Time

Thu Nov 14 2024 19:26:27 GMT+0000 Coordinated Universal Time

This is a page generated by the Internet Archive's Wayback Machine from Twitter/X post data Display JSON.

Andrew Cuff
@AndrewJCuff

Nature-made problems are infinitely easier to solve than man-made problems.

We are going to fix America not because it is easy, but because it is hard.

> **Vivek Ramaswamy**
> @VivekGRamaswamy
>
> Nature made problems are often hard to solve, but the bloated federal bureaucracy is a man-made problem. That means there is *definitely* a man-made solution. We call it DOGE. https://t.co/OOE43PXDPQ

Thu Nov 14 2024 20:00:01 GMT+0000 Coordinated Universal Time

Thu Nov 14 2024 20:09:37 GMT+0000 Coordinated Universal Time

This is a page generated by the Internet Archive's Wayback Machine from Twitter/X post data Display JSON.

Andrew Cuff

Andrew Cuff
@AndrewJCuff

RT @AndrewBeckUSA: The federal government underwent a rebrand under Obama that you can still see, hear, and feel in its logos, signage, web...

Andrew Beck
@AndrewBeckUSA

The federal government underwent a rebrand under Obama that you can still see, hear, and feel in its logos, signage, websites, and communications. This is not Obama's America and the government and its agencies' should visually, tangibly reflect that fact.

Thu Nov 14 2024 10:25:59 GMT+0000 Coordinated Universal Time

Thu Nov 14 2024 10:25:59 GMT+0000 Coordinated Universal Time

This is a page generated by the Internet Archive's Wayback Machine from Twitter/X post data Display JSON.

Andrew Cuff
@AndrewJCuff

RT @DougMackeyCase: Attention @realdonaldtrump @DonaldJTrumpJr @JackPosobiec @charliekirk11 @mattgaetz:

It should be a hard no on this lo...

Douglass Mackey
@DougMackeyCase

Attention @realdonaldtrump @DonaldJTrumpJr @JackPosobiec @charliekirk11 @mattgaetz:

It should be a hard no on this loser Seth Ducharme, who is already talking crap to the media, returning to the Trump administration. Not only did this guy do Biden's bidding in rubber-stamping... https://t.co/J7u4LKpOlM

Fri Nov 15 2024 02:[illegible]:46 GMT[illegible] Coordinated Universal Time

Fri Nov 15 2024 01:[illegible]:20:[illegible]GMT+[illegible] Coordinated Universal Time

This is a page generated by the Internet Archive's Wayback Machine from Twitter/X post data Display JSON.

Andrew Cuff **Andrew Cuff**
@AndrewJCuff

RT @JackPosobiec: The brilliant Michael Anton's Flight 93 Election essay changed the course of the 2016 election

And this is why the deep...

Jack Poso
@JackPosobiec

The brilliant Michael Anton's Flight 93 Election essay changed the course of the 2016 election

And this is why the deep state fears him

He understands how they think. THREAD: https://t.co/Q70vr4fvNI

Fri Nov 15 2024 [illegible] GMT+0000 Coordinated Universal Time

Fri Nov 15 2024 [illegible] GMT+0000 Coordinated Universal Time

This is a page generated by the Internet Archive's Wayback Machine from Twitter/X post data Display JSON.

Andrew Cuff
@AndrewJCuff

RT @realchrisrufo: I'm going to spend the next 60 days making the argument that President Trump should abolish DEI, restrict critical race...

Christopher F. Rufo
@realchrisrufo

I'm going to spend the next 60 days making the argument that President Trump should abolish DEI, restrict critical race theory, shut down the Department of Education, and lay siege to the Ivy League universities, beginning on Day One.

That's the campaign. Sprint to the finish.

Fri Nov 15 20[illegible] GMT [illegible] Coordinated [illegible]

Fri Nov 15 20[illegible] GMT+0000 Coordinated [illegible]

This is a page generated by the Internet Archive's Wayback Machine from Twitter/X post data Display JSON.

Andrew Cuff **Andrew Cuff**
@AndrewJCuff

RT @DarrenJBeattie: Mike Anton is the man we need to go Discourses with our allies, The Prince with our Rivals, and Art of War on our enemi...

Darren J. Beattie
@DarrenJBeattie

Mike Anton is the man we need to go Discourses with our allies, The Prince with our Rivals, and Art of War on our enemies

Fri Nov 15 20[illegible] 45:27 GMT+0000 Coordinated Universal Time

Fri Nov 15 [illegible] 1 GMT+0000 Coordinated Universal Time

This is a page generated by the Internet Archive's Wayback Machine from Twitter/X post data Display JSON.

Andrew Cuff
@AndrewJCuff

RT @TomHoman_: Target acquired.

No one comes here illegally then tries to blackmail us into leaving the USA only if we hand over $20,000....

> **Tom Homan - Border Czar (Commentary account only)**
> @TomHoman_
>
> Target acquired.
>
> No one comes here illegally then tries to blackmail us into leaving the USA only if we hand over $20,000.
>
> This isn't Biden's administration anymore, it's Trump's!
>
> 68 days until we start the biggest mass deportation in American history! https://t.co/vQCoJpz0jB
>
> Fri Nov 15 20:40:03 GMT+00:00 Coordinated Universal Time

Sat Nov 16 14:44:[illegible] GMT+00:00 Coordinated Universal Time

This is a page generated by the Internet Archive's Wayback Machine from Twitter/X post data Display JSON.

Andrew Cuff
Andrew Cuff
@AndrewJCuff

@costofglory @Babygravy9 Alex, provocative and perceptive. I argued along similar lines in TAC:

Alex Petkas - Cost of Glory
@costofglory

America needs Education reform. BUT

Great Books is for Losers.

If you think they (or concepts like "the Canon") provide the solution for restoring American education, you might be a loser too.

Some highlights from my latest piece for the American Mind.
https://t.co/ddzQ1KHpfb

Mon Nov 04 15:41:54 GMT+00 Coordinated Universal Time

Mon Nov 04 2024 15:22:49 GMT+0000 Coordinated Universal Time

This is a page generated by the Internet Archive's Wayback Machine from Twitter/X post data Display JSON.

Andrew Cuff
Andrew Cuff
@AndrewJCuff

This is what seed oils look like when they solidify in your arteries.

That little circle in the middle is where the blood is able to flow.

The FDA requires a "Trans Fats" (PUFA) label on food because it's recognized that this is a bad thing.

Please stop eating them. Thanks.

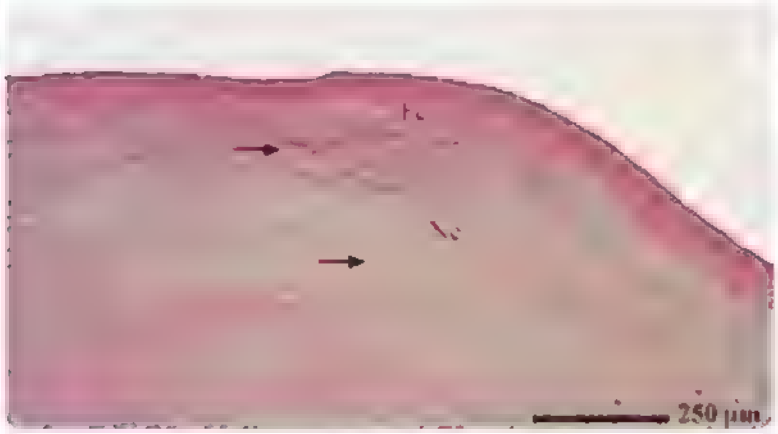

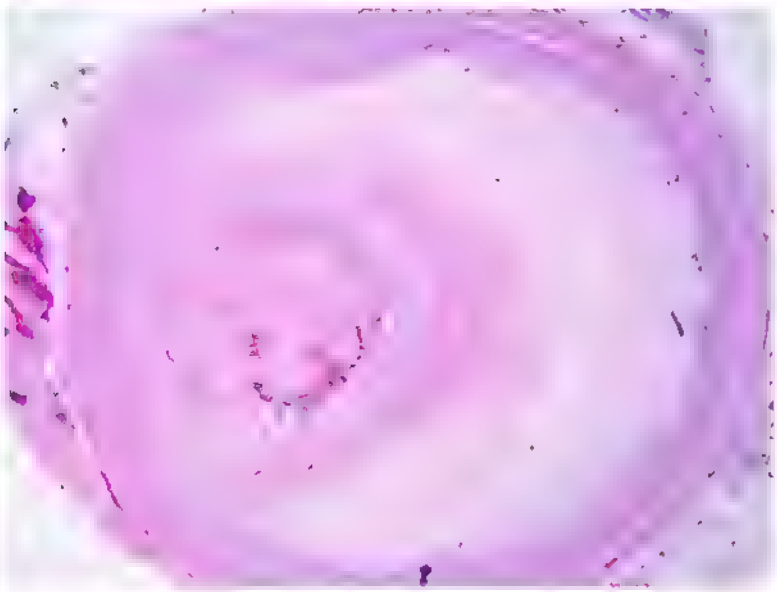

Mon Nov 18 20 4 9 4t 08 GMT 0000 Coordinated Universal Time

This is a page generated by the Internet Archive's Wayback Machine from Twitter/X post data Display JSON.

This is a page generated by the Internet Archive's Wayback Machine from Twitter/X post data Display JSON.

This is a page generated by the Internet Archive's Wayback Machine from Twitter/X post data Display JSON.

Andrew Cuff
Andrew Cuff
@AndrewJCuff

RT @amrenewctr: MUST-READ: The President can put both Houses of Congress into recess & make recess appointments to Executive Branch roles....

Center for Renewing America
@amrenewctr

MUST-READ: The President can put both Houses of Congress into recess & make recess appointments to Executive Branch roles.

https://t.co/GugbeuvMQL

Sun Nov [illegible] GMT+0000 Coordinated Universal Time

Tue Nov [illegible] GMT+0000 Coordinated Universal Time

This is a page generated by the Internet Archive's Wayback Machine from Twitter/X post data Display JSON.

Andrew Cuff

Andrew Cuff
@AndrewJCuff

@BrendanEich Taking notes.

BrendanEich
@BrendanEich

Two friends of Epstein whose gaseous emissions need suppression. Lock them down until we can figure it out! https://t.co/rfpFhx2ag9

Tue Nov 19 2024 [illegible] GMT+0000 Coordinated Universal Time

Tue Nov 19 2024 01:19:[illegible] GMT+0000 Coordinated Universal Time

This is a page generated by the Internet Archive's Wayback Machine from Twitter/X post data Display JSON.

Andrew Cuff
@AndrewJCuff

What winning looks like:

President Trump announces he's ready to wield the full power of the Presidency granted to him by the Constitution.

Media and RINOs immediately start a national conversation around whether Trump will be able to handle all their coping and seething.

Tue Nov 19 2024 15:1[illegible] GMT+0000 (Coordinated Universal Time)

This is a page generated by the Internet Archive's Wayback Machine from Twitter/X post data Display JSON.

Andrew Cuff
@AndrewJCuff

@GreenPlusAnE No, Alex is arguing for the broad reading of old books and especially learning ancient languages.

And against the smarmification of this type of education by coralling it under the "Great Books" programs crafted in the postwar period.

"Plato to NATO"

Russ Greene
@GreenPlusAnE

nothing has been better for my career than reading a lot of old books and learning dead languages

maybe I am a loser (narrator: he is) but if so the CEO's know are losers too

George Washington read Tully's Offices and James Madison read everything he could get his hands on
https://t.co/p90SAfYyf3

Tue Nov 19 2024 [illegible] GMT+0000 Coordinated Universal Time

Tue Nov 19 2024 [illegible] GMT+0000 Coordinated Universal Time

This is a page generated by the Internet Archive's Wayback Machine from Twitter/X post data Display JSON.

Andrew Cuff
Andrew Cuff
@AndrewJCuff

@GreenPlusAnE imagine a world where in history class, you read books that were written in the historical period you're studying

Russ Greene
@GreenPlusAnE

@AndrewJCuff how do you convey it to people without some sort of system though?

Tue Nov 19 2024 16:49:24 GMT+0000 (Coordinated Universal Time)

Tue Nov 19 2024 16:52:20 GMT+0000 (Coordinated Universal Time)

This is a page generated by the Internet Archive's Wayback Machine from Twitter/X post data Display JSON.

Andrew Cuff
@AndrewJCuff

@GreenPlusAnE One thing to remember is that "Great Books" programs are not the same as Classics programs. Believe it or not, many will have you read Uncle Tom's Cabin and other schlock novels with a certain historical significance - and call it a "Great Book."

Russ Greene
@GreenPlusAnE

A criticism I do think is valid is that the post war classics approach is overly focused on Greeks vs. Romans. For revolutionary America the emphasis was reversed. Men need to think about Rome more today.

But I do think some systemization is required.
https://t.co/U6ozKmudgC

Tue Nov 19 [illegible] GMT+0000 Coordinated Universal Time

Tue Nov 19 [illegible] GMT+0000 Coordinated Universal Time

This is a page generated by the Internet Archive's Wayback Machine from Twitter/X post data Display JSON.

Andrew Cuff **Andrew Cuff**
@AndrewJCuff

@GreenPlusAnE If anyone wants to make the case for UTC on literary merits, please just read it. Even its strongest supporters in academia don't call it a masterpiece. It's written like a 2020s Netflix special.

"My master! and who made him my master? That's what I think of — what right has he to me? I'm a man as much as he is. I'm a better man than he is. I know more about business than he does; I am a better manager than he is; I can read better than he can; I can write a better hand, — and I've learned it all myself, and no thanks to him, — I've learned it in spite of him; and now what right has he to make a dray-horse of me? — to take me from things I can do, and do better than he can, and put me to work that any horse can do? He tries to do it; he says he'll bring me down and humble me, and he puts me to just the hardest, meanest, and dirtiest work on purpose!"

"Oh, George! George! you frighten me! Why, I never heard you talk so; I'm afraid you'll do something dreadful. I don't wonder at your feelings, at all; but oh, do be careful — do, do — for my sake — for Harry's!"

Andrew Cuff **Andrew Cuff**
@AndrewJCuff

@GreenPlusAnE One thing to remember is that "Great Books" programs are not the same as Classics programs. Believe it or not, many will have you read Uncle Tom's Cabin and other schlock novels with a certain historical significance - and call it a "Great Book."

Tue Nov 19 2024 16:56:10 GMT+0000 Coordinated Universal Time

Tue Nov 19 2024 17:10:26 GMT+0000 Coordinated Universal Time

INTERNET ARCHIVE
WEB TEXT VIDEO AUDIO SOFTWARE IMAGE
SIGN UP LOG IN UPLOAD
Search

DONATE

INTERNET ARCHIVE
WayBackMachine

Sorry.

This snapshot cannot be displayed due to an internal error

The Wayback Machine is an initiative of the Internet Archive, a 501(c)(3) non-profit, building a digital library of Internet sites and other cultural artifacts in digital form. Other projects include Open Library & archive-it.org

Your use of the Wayback Machine is subject to the Internet Archive's Terms of Use

This is a page generated by the Internet Archive's Wayback Machine from Twitter/X post data Display JSON.

Andrew Cuff

Andrew Cuff
@AndrewJCuff

@EricMGarcia @CityBureaucrat What did you answer?

Eric Michael Garcia
@EricMGarcia

I asked Tuberville about RFK Jr's views in autism and vaccines and he said "Well, there's a huge uptick since we've been taking vaccines with kids." And I said I am one of the kids who is autistic and he said "do you have autism" and I said yes. He asked "did you take vaccines?"

Tue Nov 19 2024 21:49:44 GMT+0000 Coordinated Universal Time

Tue Nov 19 2024 22:08:17 GMT+0000 Coordinated Universal Time

This is a page generated by the Internet Archive's Wayback Machine from Twitter/X post data Display JSON.

This is a page generated by the Internet Archive's Wayback Machine from Twitter/X post data Display JSON.

Andrew Cuff

Andrew Cuff
@AndrewJCuff

RT @CNN: Trump transition co-chair Linda McMahon is expected to be named as secretary of the Department of Education, sources say https://t...

CNN
@CNN

Trump transition co-chair Linda McMahon is expected to be named as secretary of the Department of Education, sources say https://t.co/MCTn8alcJ1

Tue Nov 19 2024 22:48:[illegible] GMT+0000 Coordinated Universal Time

Tue Nov 19 2024 23:1[illegible]48 GMT+0000 Coordinated Universal Time

This is a page generated by the Internet Archive's Wayback Machine from Twitter/X post data Display JSON.

Andrew Cuff
@AndrewJCuff

@wrathofgnon Well said.

Wrath Of Gnon
@wrathofgnon

Men need something to work for and care for, and they need to be doing it together. Our modern world with its "the winner takes it all and the devil takes the hindmost" fake meritocracy everyone for himself economy is a disaster. https://t.co/GughSzGe5s https://t.co/YEhgkRgVs5

Tue Nov 19 [illegible] 23:48:[illegible] GMT+0000 (Coordinated Universal Time)

Tue Nov 19 [illegible] 04:23:5[illegible] GMT+0000 (Coordinated Universal Time)

This is a page generated by the Internet Archive's Wayback Machine from Twitter/X post data Display JSON.

Andrew Cuff
@AndrewJCuff

Currently reading Sean McMeekin's book on Russian Revolution.

I'm struck by the gullibility of Russian soldiers and townsfolk - they're so susceptible to the most primitive Bolshevik propaganda.

We're not better - we're just more inoculated. But the virus is gaining function.

Wed Nov 20 2024 00:14:42 GMT+0000 (Coordinated Universal Time)

This is a page generated by the Internet Archive's Wayback Machine from Twitter/X post data Display JSON.

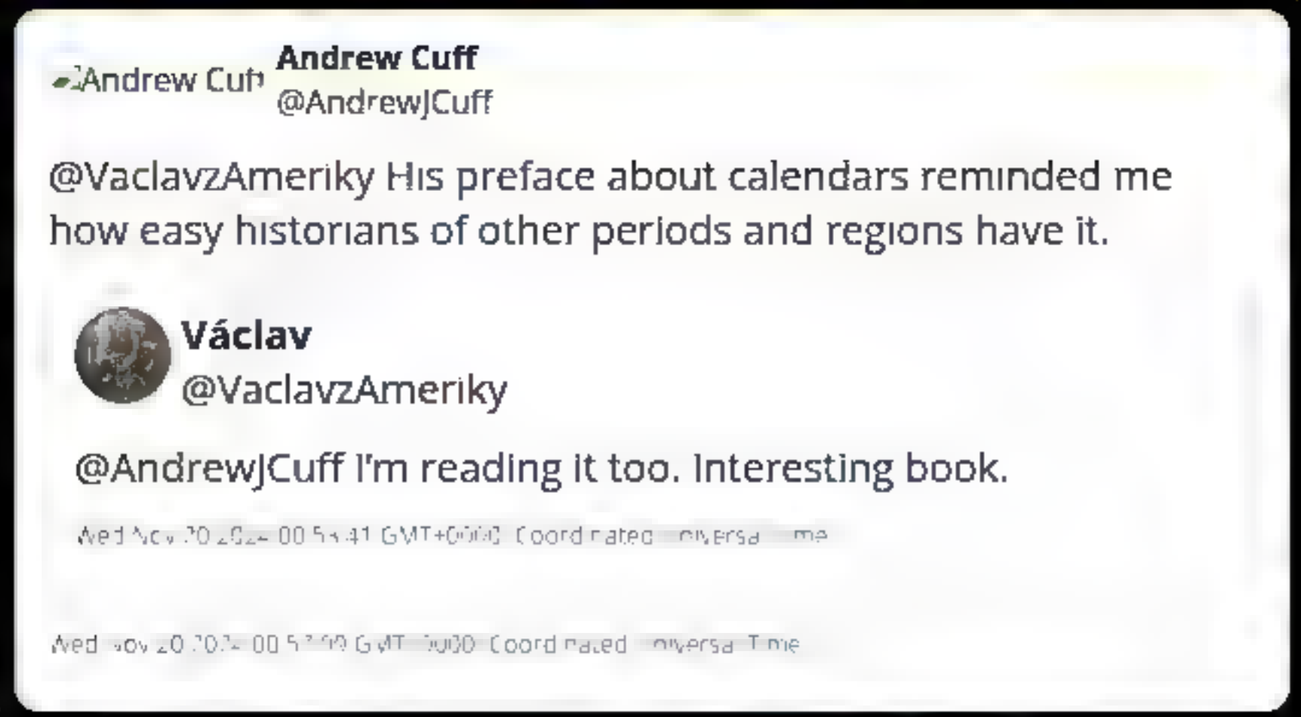

Andrew Cuff
@AndrewJCuff

@VaclavzAmeriky His preface about calendars reminded me how easy historians of other periods and regions have it.

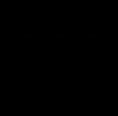

Václav
@VaclavzAmeriky

@AndrewJCuff I'm reading it too. Interesting book.

Wed Nov 20 2024 00:54:41 GMT+0000 Coordinated Universal Time

Wed Nov 20 2024 00:57:09 GMT+0000 Coordinated Universal Time

This is a page generated by the Internet Archive's Wayback Machine from Twitter/X post data Display JSON.

Andrew Cuff
@AndrewJCuff

RT @titusfilm: Here's my podcast with @ManhattanInst Fellow Heather Mac Donald -- we go from crime & the problems of the city to liberalism...

Titus Techera
@titusfilm

Here's my podcast with @ManhattanInst Fellow Heather Mac Donald -- we go from crime & the problems of the city to liberalism's bad conscience & all the way to civilizational questions & the problem of evil. We also talk briefly about the recent elections! https://t.co/5RZIrvFfZf

Wed [illegible] 55 7 GMT+0000 Coordinated [illegible]

Wed [illegible] 51. GMT+0000 Coordinated [illegible]

This is a page generated by the Internet Archive's Wayback Machine from Twitter/X post data Display JSON.

Andrew Cuff **Andrew Cuff**
@AndrewJCuff

@JDVance The President should be able to staff his administration. Not sure why this is even controversial.

JD Vance
@JDVance

Donald J. Trump just won a major electoral victory. His coattails turned a 49-51 senate to a 53-47 senate.

He deserves a cabinet that is loyal to the agenda he was elected to implement.

Wed Nov 20 2024 15:14:03 GMT+0000 Coordinated Universal Time

Wed Nov 20 2024 15:15:02 GMT+0000 Coordinated Universal Time

This is a page generated by the Internet Archive's Wayback Machine from Twitter/X post data Display JSON.

Andrew Cuff
@AndrewJCuff

RT @GReschenthaler: Laken Riley should be alive today.

We've watched as President Biden, Vice President Harris, and Democrats endangered o...

Guy Reschenthaler
@GReschenthaler

Laken Riley should be alive today.

We've watched as President Biden, Vice President Harris, and Democrats endangered our children by flooding our nation with illegal aliens.

Republicans will secure the border and protect our families.
https://t.co/Tt0x7homlO

Thu Nov 21 2024 16:26:49 GMT+0000 (Coordinated Universal Time)

Thu Nov 21 2024 16:26:49 GMT+0000 (Coordinated Universal Time)

This is a page generated by the Internet Archive's Wayback Machine from Twitter/X post data Display JSON.

Andrew Cuff

Andrew Cuff
@AndrewJCuff

1984 was an alleged dystopia

Vivek Ramaswamy
@VivekGRamaswamy

They've officially invented a new phrase: "alleged government bureaucracy." Just an early indicator of the coming onslaught. https://t.co/roKv4h10V6

Thu Nov [illegible] GMT+[illegible] Coordinated Universal Time

Thu Nov [illegible] GMT+[illegible] Coordinated Universal Time

This is a page generated by the Internet Archive's Wayback Machine from Twitter/X post data Display JSON.

Andrew Cuff
@AndrewJCuff

My first term paper in undergrad (2005) was on the historical veracity of dragons.

I'm not saying it was the greatest paper, I'm just saying I'd gladly go on @joerogan to discuss this important topic

Joe Rogan Podcast
@joeroganhq

New Bio - "Dragon Believer" https://t.co/usW0qB5kJE

[illegible] GMT+[illegible] Coordinated Universal Time

[illegible] GMT+[illegible] Coordinated Universal Time

This is a page generated by the Internet Archive's Wayback Machine from Twitter/X post data Display JSON.

Andrew Cuff
@AndrewJCuff

@jgramirez618 @TheGreatB00ks @costofglory You might want to re-read the tweet that you QT'd.

> **Javier Ramirez**
> @jgramirez618
>
> @AndrewJCuff @TheGreatB00ks @costofglory A closer reading of what I said never mentioned him mentioning losers.
>
> Thu Nov 21 2024 [illegible] GMT+0000 Coordinated Universal Time

Thu Nov 21 2024 [illegible] GMT+0000 Coordinated Universal Time

This is a page generated by the Internet Archive?s Wayback Machine from Twitter/X post data Display JSON.

Andrew Cuff

Andrew Cuff
@AndrewJCuff

@MAalcofribas @joerogan Obvious, really.

?????? ?????????? ?????

?????? ?????????? ??????
@MAalcofribas

@AndrewJCuff @joerogan Dinosaur ?fossils? are just dragon bones from the Great War between humans and dragons. I believe this.

Thu Nov 2[illegible] 2024 19:07:[illegible]8 GMT+[illegible]00 Coordinated Universal Time

Thu Nov [illegible] 2024 [illegible]9:[illegible]2:25 GMT+[illegible]00 Coordinated Universal Time

This is a page generated by the Internet Archive's Wayback Machine from Twitter/X post data Display JSON.

Andrew Cuff **Andrew Cuff**
@AndrewJCuff

Knowing basic math puts you in the top .01% of elite public intellectuals.

Chris Martz
@ChrisMartzWX

Hi again, Mike.

Let's go over this for what's now a third time. Maybe it will sink in.

The Greenland ice sheet contains about 2.9 million gigatons (Gt) of ice.

Using the conversion factor that 1 Gt = 1 billion tons, this means that the ice sheet has roughly 2.9 million... https://t.co/JOJaosBIvW

Wed Nov 20 2024 00:11:19 GMT+0000 Coordinated Universal Time

Thu Nov 21 2024 2:04:16 GMT+0000 Coordinated Universal Time

This is a page generated by the Internet Archive's Wayback Machine from Twitter/X post data Display JSON.

Andrew Cuff
@AndrewJCuff

@AndrewBeckUSA Just like ordering a Bud Light.

> **Andrew Beck**
> @AndrewBeckUSA
>
> It doesn't matter how wonderful the new Jaguar car design may be. The brand launch queered them in the minds of the customer. Nobody will ever be able to drive a new Jaguar and not have in the back of their mind "people think I'm a queer." The brand is now gay and weird.
>
> Thu Nov [illegible] GMT+00 Coordinated Universal Time

Thu Nov [illegible] GMT+00 Coordinated Universal Time

This is a page generated by the Internet Archive's Wayback Machine from Twitter/X post data Display JSON.

Andrew Cuff

Andrew Cuff
@AndrewJCuff

@HammillRyan I've never read SW.

Ryan Hammill
@HammillRyan

@AndrewJCuff I really enjoyed Stalin's War. Hadn't read a modern history book that was that much of a page-turner in awhile. How does this one compare (if you've read it)?

Fri Nov 22 20[illegible] 0[illegible]:49 GMT+0000 Coordinated Universal Time

Fri Nov 2[illegible] 2[illegible] 10:04:44 GMT+0000 Coordinated Universal Time

This is a page generated by the Internet Archive's Wayback Machine from Twitter/X post data Display JSON.

Andrew Cuff
@AndrewJCuff

RT @sfmcguire79: ? Colleges have committed themselves to partisan political values, and now they have no compelling justification for thei

Steve McGuire
@sfmcguire79

? Colleges have committed themselves to partisan political values, and now they have no compelling justification for their existence to give when the opposing political party comes into power. We have nothing to say to the half of America who doesn't share our politics.
https://t.co/YPFNX4uIDY

Tue Nov 21 2024 [illegible] GMT+0000 Coordinated Universal Time

Fri Nov 22 2024 05:[illegible]:46 GMT+0000 Coordinated Universal Time

This is a page generated by the Internet Archive's Wayback Machine from Twitter/X post data Display JSON.

Andrew Cuff **Andrew Cuff**
@AndrewJCuff

Excellent.

Reading the @nealstephenson novel Anathem, you can play a refreshing game of "guess the philosopher" as the names in his alternate universe are all changed.

Daniel Scott Poynter **Daniel Scott Poynter**
@danielspoynter

@L0m3z In college I was president of our philosophy club.

I implemented a rule where nobody could refer to philosophers or philosophies by name.

Instead of saying "Nietzschean" you had to say what you really meant.

Worked wonders.

Fri Nov 22 20[illegible] GMT+0000 Coordinated Universal Time

Fri Nov 2[illegible] GMT+000[illegible] Coordinated Universal Time

This is a page generated by the Internet Archive's Wayback Machine from Twitter/X post data Display JSON.

Andrew Cuff
@AndrewJCuff

RT @OversightPR: UPDATE: We have identified 12,000 relevant government officials who are potentially candidates for burrowing into the Tru...

Oversight Project
@OversightPR

UPDATE: We have identified 12,000 relevant government officials who are potentially candidates for burrowing into the Trump Administration.

Every single one of them will be subject to repeated and personalized FOIAs until Inauguration.
https://t.co/T4xfuR9A1n

[illegible] Coordinated Universal Time

[illegible] GMT+0 Coordinated Universal Time

This is a page generated by the Internet Archive's Wayback Machine from Twitter/X post data Display JSON.

Andrew Cuff **Andrew Cuff**
@AndrewJCuff

Who will make movie about Fed who goes to Latin Mass hears call of God and finds salvation

Josh Hawley
@HawleyMO

I specifically asked Merrick Garland whether the FBI was targeting Catholic parishes and he said no. Now it turns out the FBI was using undercover sources in multiple parishes https://t.co/NZMkIXEN47

Mon Apr 10 [illegible] 8:15:37 GMT+0000 Coordinated Universal Time

Sat Nov [illegible] 2024 1[illegible] GMT+0000 Coordinated Universal Time

This is a page generated by the Internet Archive's Wayback Machine from Twitter/X post data Display JSON.

Andrew Cuff
Andrew Cuff
@AndrewJCuff

respect the word

Respect for the word is the first commandment in the discipline by which a man can be educated to maturity—intellectual, emotional, and moral.

Respect for the word—to employ it with scrupulous care and an incorruptible heartfelt love of truth—is essential if there is to be any growth in a society or in the human race.

To misuse the word is to show contempt for man. It undermines the bridges and poisons the wells. It causes Man to regress down the long path of his evolution.

"But I say unto you, that every idle word that men speak. . . ."

Sat Nov 23, 2024 13:2[illegible] GMT 0000 Coordinated Universal Time

This is a page generated by the Internet Archive's Wayback Machine from Twitter/X post data Display JSON.

Andrew Cuff
@AndrewJCuff

Tulsi's detractors are conspicuously silent when it comes to *actual* foreign assets in their own party, or who work on behalf of countries we are allowed to like.

> **Brandan P. Buck**
> @brandan_buck
>
> Thanks to @amconmag for running my latest, which was inspired after watching @ComicDaveSmith level @WalshFreedom for his absurd attacks on @TulsiGabbard.
>
> https://t.co/54qxclBQtX
>
> [illegible] Coordinated Universal Time

[illegible] GMT+0 Coordinated Universal Time

This is a page generated by the Internet Archive's Wayback Machine from Twitter/X post data Display JSON.

Andrew Cuff
@AndrewJCuff

@0xAlaric Beyond obvious.

Alaric The Barbarian
@0xAlaric

The immediate belief that "giants couldn't have been real" is really funny to me. It's not a fire breathing lizard, it's literally just a really tall guy. https://t.co/PpH87gwFS7

Sat Nov [illegible] 2024 [illegible] PM [illegible] Coordinated Universal Time

Sat Nov [illegible] 2024 [illegible] 8:05 GMT+0[illegible] Coordinated Universal Time

This is a page generated by the Internet Archive's Wayback Machine from Twitter/X post data Display JSON.

Andrew Cuff
@AndrewJCuff

RT @elonmusk: SPQR

Elon Musk
@elonmusk

SPQR

This is a page generated by the Internet Archive's Wayback Machine from Twitter/X post data Display JSON.

Andrew Cuff
@AndrewJCuff

@AndrewBeckUSA Most of the arguments on both sides are not about trade policy at all.

> **Andrew Beck**
> @AndrewBeckUSA
>
> Can we talk about the nuances of trade policy without making it about the other side's "principles" or intentions? Those for looser rules on trade don't have to be neoliberal globalists and not all who believe tariffs will work in our favor now is an un-American socialist.
>
> Wed Nov 27 2024 [illegible] GMT+0000 Coordinated Universal Time

Wed Nov 27 2024 [illegible] GMT+0000 Coordinated Universal Time

This is a page generated by the Internet Archive's Wayback Machine from Twitter/X post data Display JSON.

Andrew Cuff
@AndrewJCuff

RT @elonmusk: @CatchUpFeed Vindman is on the payroll of Ukrainian oligarchs and has committed treason against the United States, for which...

Elon Musk
@elonmusk

@CatchUpFeed Vindman is on the payroll of Ukrainian oligarchs and has committed treason against the United States, for which he will pay the appropriate penalty

Wed Nov 27 [illegible] 6 GMT+0000 Coordinated [illegible]

Wed Nov 27 20[illegible]6:58 GMT+0000 Coordinated [illegible]

This is a page generated by the Internet Archive's Wayback Machine from Twitter/X post data Display JSON.

Andrew Cuff
@AndrewJCuff

There are still "experts" who don't understand the power of tariffs.

Donald J. Trump
@realDonaldTrump

Mexico will stop people from going to our Southern Border, effective immediately. THIS WILL GO A LONG WAY TOWARD STOPPING THE ILLEGAL INVASION OF THE USA. Thank you!!!

Thu Nov 28 2024 00:59:00 GMT+0000 (Coordinated Universal Time)

This is a page generated by the Internet Archive's Wayback Machine from Twitter/X post data Display JSON.

Andrew Cuff
Andrew Cuff
@AndrewJCuff

What's the matter, babe? You've barely touched your breakfast turkey

Thu Nov 18 2024 03:35:39 GMT+0:00 Coordinated Universal Time

INTERNET ARCHIVE
WEB TEXT VIDEO AUDIO SOFTWARE IMAGE
SIGN UP LOG IN UPLOAD

DONATE

INTERNET ARCHIVE
WayBackMachine

Sorry.

This snapshot cannot be displayed due to an internal error

The Wayback Machine is an initiative of the Internet Archive, a 501(c)(3) non-profit, building a digital library of Internet sites and other cultural artifacts in digital form. Other projects include Open Library & archive-it.org

Your use of the Wayback Machine is subject to the Internet Archive's Terms of Use

This is a page generated by the Internet Archive's Wayback Machine from Twitter/X post data Display JSON.

Andrew Cuff
@AndrewJCuff

Uncontroversial.

> **Smith & Wesson Inc.**
> @Smith_WessonInc
>
> [thanksgiving dinner]
> mom: no politics tonight
> everyone: absolutely
> me: "9mm is better than 10mm"
>
> Thu Nov 28 2024 00:51 GMT+0000 Coordinated Universal Time

Thu Nov 28 2024 [illegible] GMT+0000 Coordinated Universal Time

This is a page generated by the Internet Archive's Wayback Machine from Twitter/X post data Display JSON.

Andrew Cuff
@AndrewJCuff

@uncle_deluge Cratylus.

Ante D. Luvian
@uncle_deluge

There's a reason why the earliest philological societies banned discussions on the origin of language—the truth they were approaching was far too terrifying to bear
https://t.co/NM3kP4Mnmy

Thu Nov 28 2024 [illegible] GMT+0000 Coordinated Universal Time

Thu Nov 28 2024 [illegible] GMT+0000 Coordinated Universal Time

This is a page generated by the Internet Archive's Wayback Machine from Twitter/X post data Display JSON.

Andrew Cuff

Andrew Cuff
@AndrewJCuff

@amicusadastra Disgusting.

Andrew McLuhan
@amicusadastra

this is wild to me.

St. Andrew's church in a nearby town, once Presbyterian, has been (like much of the world) undergoing an identity crisis these last years.

They got rid of the pews, the word 'church', and now my namesake Saint to be 'The Andrew: A Space For Every Story.' https://t.co/I7M7ofybSv

Thu Nov 28 2024 [illegible] GMT+0000 Coordinated Universal Time

Thu Nov 28 2024 [illegible] GMT+0000 Coordinated Universal Time

This is a page generated by the Internet Archive's Wayback Machine from Twitter/X post data Display JSON.

Andrew Cuff
@AndrewJCuff

RT @JustinShubow: In his @WSJ op-ed "Trump Can Restore Honor to American Art," @johnnyburtka wrote some kind words about me: "There are ple...

Justin Shubow
@JustinShubow

In his @WSJ op-ed "Trump Can Restore Honor to American Art," @johnnyburtka wrote some kind words about me: "There are plenty of other candidates better suited to restore honor to federal arts and culture agencies. Justin Shubow, president of the National Civic Art Society, served... https://t.co/fsNPch8PgT

Fri Nov 29 2024 [illegible] GMT [illegible] Coordinated [illegible] Time

Fri Nov 29 2024 [illegible] GMT+0000 Coordinated [illegible] me

This is a page generated by the Internet Archive's Wayback Machine from Twitter/X post data Display JSON.

Andrew Cuff
@AndrewJCuff

You can solve the "hallucination" problem in ChatGPT very easily.

Just prompt in Latin. The bot will converse in Latin mode - not just in English "skinned" in Latin.

The partitioned ontology it uses in those conversations will be Latin text - not much to hallucinate from.

Sat Nov 30 2024 1:10:06 GMT-0500 (Coordinated Universal Time)

This is a page generated by the Internet Archive's Wayback Machine from Twitter/X post data Display JSON.

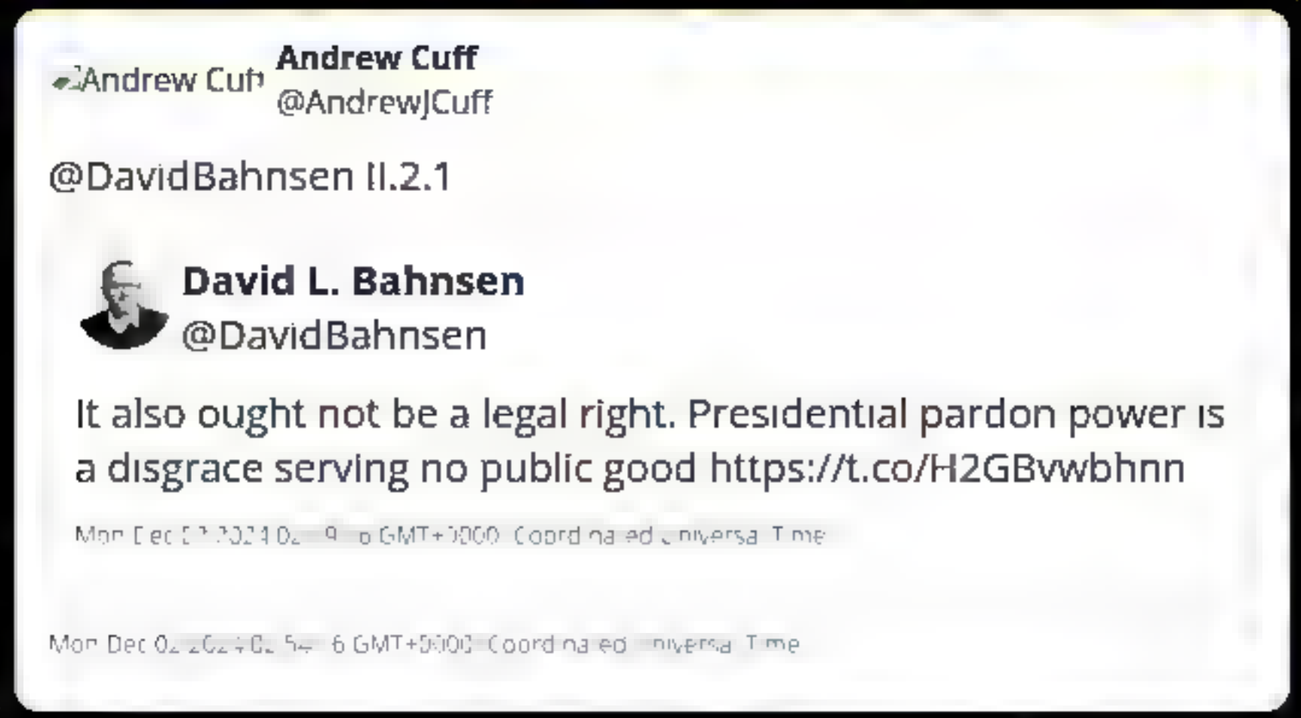

Andrew Cuff
@AndrewJCuff

@DavidBahnsen II.2.1

David L. Bahnsen
@DavidBahnsen

It also ought not be a legal right. Presidential pardon power is a disgrace serving no public good https://t.co/H2GBvwbhnn

Mon Dec [illegible] GMT+0000 Coordinated Universal Time

Mon Dec [illegible] GMT+0000 Coordinated Universal Time

This is a page generated by the Internet Archive?s Wayback Machine from Twitter/X post data Display ,SON.

Andrew Cuff
Andrew Cuff
@AndrewJCuff

@DavidBahnsen What can you do ????

David L. Bahnsen
@DavidBahnsen

Freaking Constitution

David L. Bahnsen
@DavidBahnsen

@AndrewJCuff Yes it?s there.

Mon Dec 2? 2024 0?:00:5 GMT+0000 Coord na ed Universa Time

Mon Dec 2? 2024 ?:?:?1 GMT+0000 Coord na ed Universa Time

This is a page generated by the Internet Archive's Wayback Machine from Twitter/X post data Display JSON.

This is a page generated by the Internet Archive's Wayback Machine from Twitter/X post data Display JSON.

Andrew Cuff
@AndrewJCuff

@AndrewBeckUSA @not_tooloee We could even sit up, or incline our neck slightly, and be able to breathe.

Andrew Beck
@AndrewBeckUSA

@AndrewJCuff Saw it on Twitter first. May have even been @not_tooloee ?

Mon Dec [illegible] GMT [illegible] Coordinated Universal Time

Mon Dec [illegible] GMT [illegible] Coordinated Universal Time

This is a page generated by the Internet Archive's Wayback Machine from Twitter/X post data Display JSON.

Andrew Cuff

Andrew Cuff
@AndrewJCuff

George Clooney's naive response to how he was used by the neo Bolshevik party apparatchiks is exactly how Baird Whitlock would react.

Mon Dec 02 2024 19:27:00 GMT+0000 Coordinated Universal Time

This is a page generated by the Internet Archive's Wayback Machine from Twitter/X post data Display JSON.

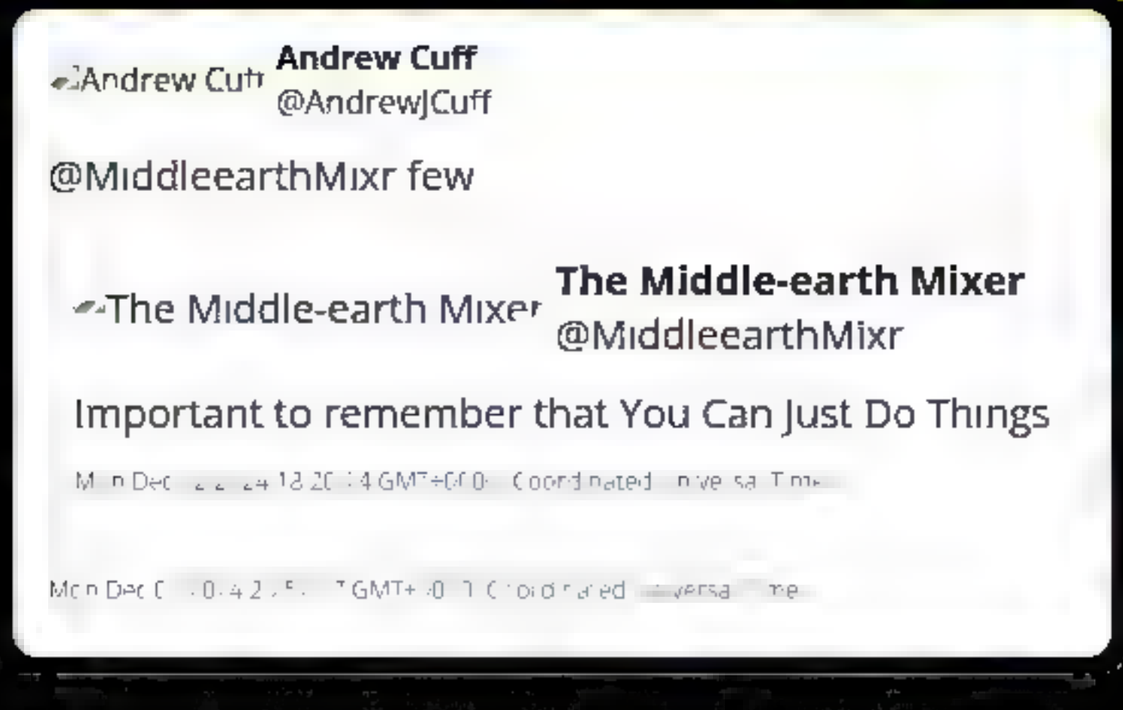

This is a page generated by the Internet Archive's Wayback Machine from Twitter/X post data Display JSON.

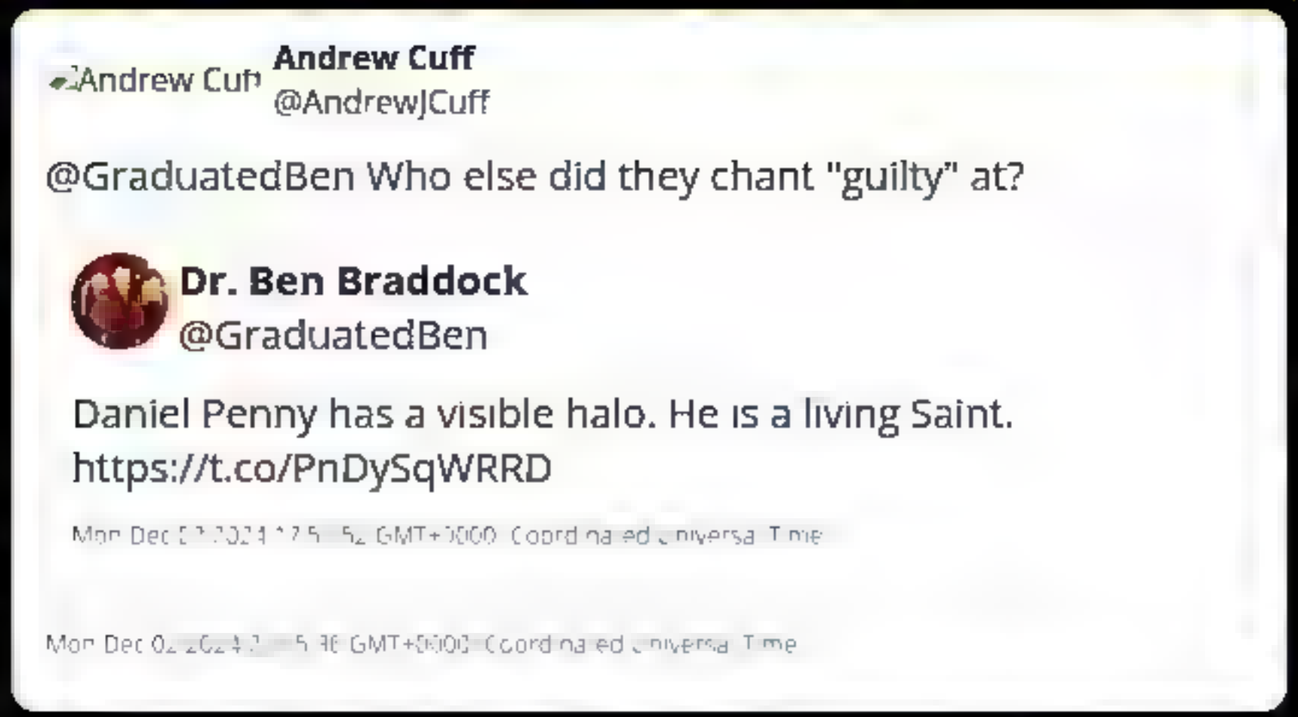

Andrew Cuff
@AndrewJCuff

@GraduatedBen Who else did they chant "guilty" at?

Dr. Ben Braddock
@GraduatedBen

Daniel Penny has a visible halo. He is a living Saint.
https://t.co/PnDySqWRRD

Mon Dec [illegible] GMT+0000 Coordinated Universal Time

Mon Dec [illegible] GMT+0000 Coordinated Universal Time

This is a page generated by the Internet Archive's Wayback Machine from Twitter/X post data Display JSON.

Andrew Cuff
@AndrewJCuff

@AndrewBeckUSA Sounds fun, I'll come find you

Andrew Beck
@AndrewBeckUSA

Will be back in NY next week in case one of you wants to gun down another CEO just trying to return a profit for our shareholders

Thu Dec 5 2024 [illegible]:25 GMT+0000 (Coordinated Universal Time)

Thu Dec 5 2024 [illegible]:25 GMT+0000 (Coordinated Universal Time)

This is a page generated by the Internet Archive's Wayback Machine from Twitter/X post data Display JSON.

Andrew Cuff
@AndrewJCuff

@FischerKing64 They try to assassinate the tobacco lobbyist in Thank You for Smoking with nicotine patches...was not effective

FischerKing
@FischerKing64

Friend of mine, involved in intense business, says guys now who have never smoked or chewed tobacco are using nicotine patches. As a stimulant, more intense than caffeine, for concentration like adderall. Fucked up IMO.

Thu Dec 05 2024 [illegible] GMT+0000 Coordinated Universal Time

Thu Dec 05 2024 [illegible] GMT+0000 Coordinated Universal Time

This is a page generated by the Internet Archive's Wayback Machine from Twitter/X post data Display JSON.

Andrew Cuff **Andrew Cuff**
@AndrewJCuff

@M_Millerman They're lucky to have you.

Michael Millerman
@M_Millerman

I am now on retainer for a hedge fund, helping them understand trends in global politics and markets.

Fri Dec 06 2024 03:04:42 GMT+0000 Coordinated Universal Time

Fri Dec 06 2024 03:10:45 GMT+0000 Coordinated Universal Time

This is a page generated by the Internet Archive's Wayback Machine from Twitter/X post data Display JSON

Andrew Cuff
@AndrewJCuff

1st thermonuclear fusion H-bomb (1951), nicknamed "George," photo by Cdr. Elbert Pate, Navy.

Pate received the Navy's Grand Council Exclusive Order of Guinea Pigs, for "subjecting his body to the rigors attendant atom bombs, 100-ft tidal waves, mermaids, vampires, sandfleas."

Fr Dec 06 [illegible] GMT 00[illegible] Coordinated [illegible]versal Time

This is a page generated by the Internet Archive's Wayback Machine from Twitter/X post data Display JSON.

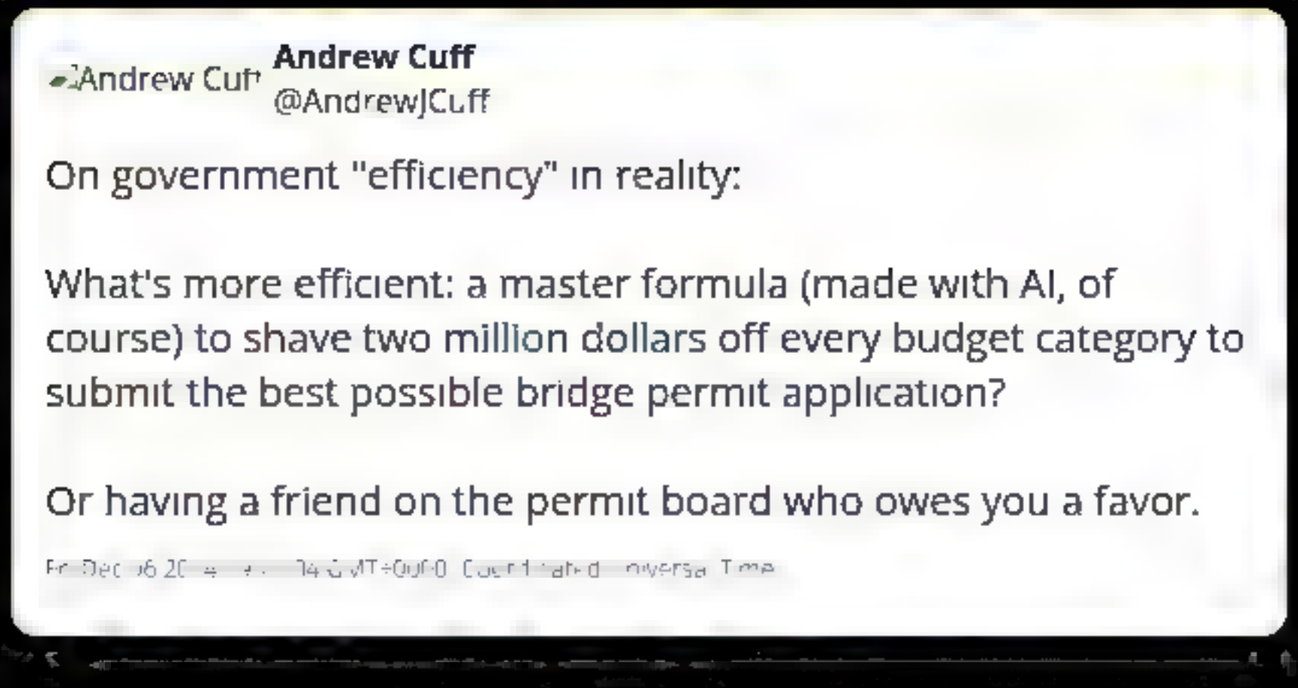

This is a page generated by the Internet Archive's Wayback Machine from Twitter/X post data Display JSON.

Andrew Cuff
@AndrewJCuff

What's the matter, Dillon? The Royal Family got you pushing too many pencils?

Sun Dec 03 2023 13:49:54 GMT+0000 (Coordinated Universal Time)

This is a page generated by the Internet Archive's Wayback Machine from Twitter/X post data Display JSON.

Andrew Cuff
@AndrewJCuff

RT @AndrewBeckUSA: Congratulations to Our Guy, Michael Anton. Loyalty and effectiveness are perfect traits to emulate from a man who has de...

Andrew Beck
@AndrewBeckUSA

Congratulations to Our Guy, Michael Anton. Loyalty and effectiveness are perfect traits to emulate from a man who has demonstrated what it means to serve at the pleasure of the President. https://t.co/fuNVmHeINS

Mon Dec 09 2024 [illegible] GMT+0000 Coordinated Universal Time

Mon Dec 09 2024 [illegible] GMT+0000 Coordinated Universal Time

This is a page generated by the Internet Archive's Wayback Machine from Twitter/X post data Display JSON.

Andrew Cuff
@AndrewJCuff

@TheWorthyHouse The unspoken reverse side of this coin: your company has to be exciting enough to entice people from around the country to live near whatever decrepit downtown you've picked for your headquarters.

Tesla and SpaceX are attractive enough, but not many other companies are.

Charles Haywood
@TheWorthyHouse

God's truth. If I ever run a business again, remote "work" will never be allowed. https://t.co/suGzf3vvZr

Mon Dec 09 2024 15:00:55 GMT+0000 Coordinated Universal Time

Mon Dec 09 2024 15:01:21 GMT+0000 Coordinated Universal Time

This is a page generated by the Internet Archive's Wayback Machine from Twitter/X post data Display JSON.

Andrew Cuff

Andrew Cuff
@AndrewJCuff

@TheWorthyHouse To me it's just math: when your applicants only come from 1/50 or 1/100 of the national applicant pool, and you're competing with other local employers and remote employers nationwide, there's a reduction in your company's talent quality.

Charles Haywood
@TheWorthyHouse

@AndrewJCuff Not really. Every location has high talent people who have no interest in moving to an "exciting" new place. At the extremes, such as SpaceX, you have to bring in people from elsewhere. Not true for the vast majority of businesses.

Mon Dec 09 2024 15:05:30 GMT+0000 Coordinated Universal Time

Mon Dec 09 2024 15:04 GMT+0000 Coordinated Universal Time

This is a page generated by the Internet Archive's Wayback Machine from Twitter/X post data Display JSON.

Andrew Cuff
@AndrewJCuff

@TheWorthyHouse I agree with that - on the whole, comparing the same 20 randomly-selected employees working on location and remotely, on location is better for the company, not just for productivity, but in many other ways.

Charles Haywood
@TheWorthyHouse

@AndrewJCuff Maybe. I haven't tried to run a business in the era of remote work. But objectively, for every company, the results are going to be worse than if remote work were not allowed.

Mon Dec [illegible] 4:15:05 GMT+0000 Coordinated Universal Time

Mon Dec [illegible] 4:15:5[illegible] GMT+0000 Coordinated Universal Time

This is a page generated by the Internet Archive's Wayback Machine from Twitter/X post data Display JSON.

Andrew Cuff
@AndrewJCuff

One day, this entire phylum of politician will be gone forever, never to return.

I can't predict whether our system of government will survive such an epoch.

Mon Dec 09 2024 17:16:1 GMT-0001 Coordinated Universal Time

INTERNET ARCHIVE
WEB TEXT VIDEO AUDIO SOFTWARE IMAGE
SIGN UP LOG IN UPLOAD
Search

DONATE

INTERNET ARCHIVE
WayBackMachine

Sorry.

This snapshot cannot be displayed due to an internal error

The Wayback Machine is an initiative of the Internet Archive, a 501(c)(3) non-profit, building a digital library of Internet sites and other cultural artifacts in digital form. Other projects include Open Library & archive-it.org

Your use of the Wayback Machine is subject to the Internet Archive's Terms of Use

This is a page generated by the Internet Archive's Wayback Machine from Twitter/X post data Display JSON.

Andrew Cuff
Andrew Cuff
@AndrewJCuff

@KavehAFarzad @AndrewBeckUSA @ClaremontInst @StateDept @marcorubio @realDonaldTrump For the Empire!!!

(Inland Empire)

> Kaveh Farzad
> **Kaveh Farzad**
> @KavehAFarzad
>
> @ClaremontInst Besides the fact that @ClaremontInst is based in my awesome hometown (Upland, CA!), brilliant to have Anton's mind shaping policy @StateDept for @marcorubio and @realDonaldTrump. Read my fav essay of his from a few years ago https://t.co/GC4doxBmOK. Political philosophers rejoice
>
> Mon Dec [illegible] GMT+0000 Coordinated Universal Time

Mon Dec [illegible] GMT+0000 Coordinated Universal Time

This is a page generated by the Internet Archive's Wayback Machine from Twitter/X post data Display JSON.

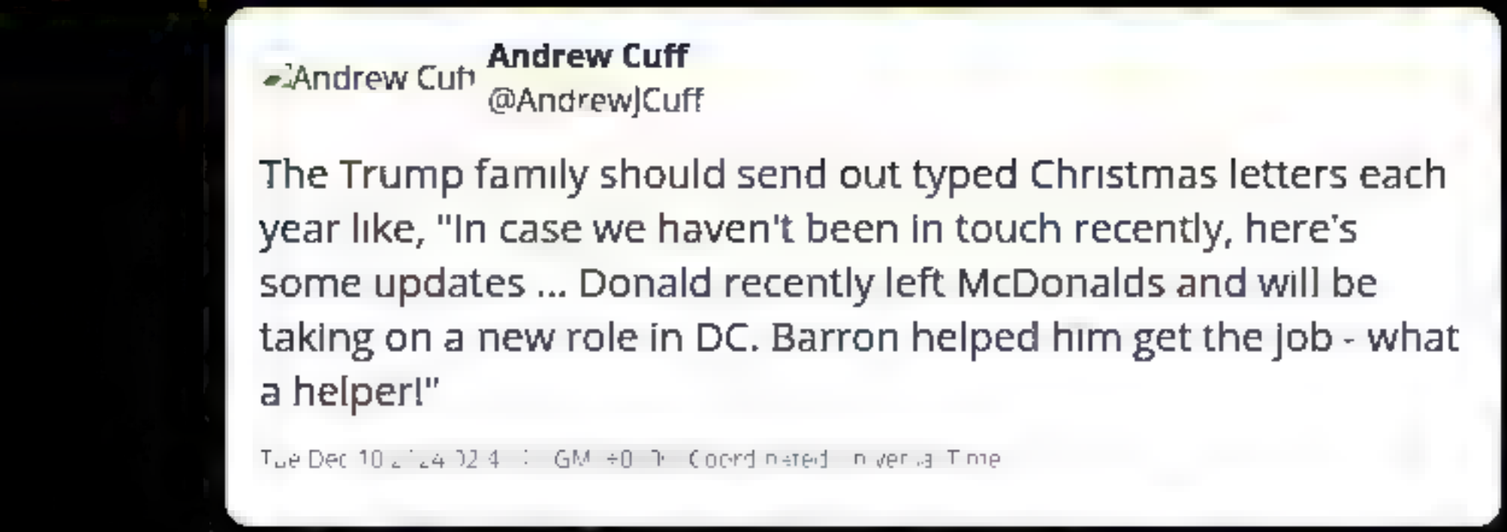

This is a page generated by the Internet Archive's Wayback Machine from Twitter/X post data Display JSON.

Andrew Cuff
Andrew Cuff
@AndrewJCuff

In public health messaging, a single word can tell a long, horrific story of committees and approvals and back-and-forths and markups.

If you find yourself so embroiled, just know that you are bringing laughter to many.

Tue Dec 10 2024 01:45 GMT+0000 Coordinated Universal Time

This is a page generated by the Internet Archive's Wayback Machine from Twitter/X post data Display JSON.

Andrew Cuff

Andrew Cuff
@AndrewJCuff

@yhazony @elonmusk @benshapiro You picked the wrong example if you wanted to win the argument. "Freedom from fear" is a slogan, not a natural state of society or a "right".

Yoram Hazony
@yhazony

@elonmusk @benshapiro False. Being protected from violent crime is the most fundamental right of any person, anywhere. If that's not a right, nothing is. But achieving it always requires the labor of other human beings.

Wed Dec 11 2024 [illegible] GMT+0000 Coordinated Universal Time

Wed Dec 11 2024 [illegible] GMT+0000 Coordinated Universal Time

This is a page generated by the Internet Archive's Wayback Machine from Twitter/X post data Display JSON.

Andrew Cuff
@AndrewJCuff

If you're ever feeling overwhelmed, and want to rise above it all, consider becoming a stylite.

A great view, and room service (typically ravens will bring you food).

Today is the feast of St. Daniel the Stylite.

Wed Dec [illegible] 2024 16[illegible]38 GMT +0000 Coordinated Universal Time

This is a page generated by the Internet Archive's Wayback Machine from Twitter/X post data Display JSON.

Andrew Cuff
Andrew Cuff
@AndrewJCuff

Trump's win means big investment in physical manufacturing, starting 2025.

The winners: companies who integrate new tech wizardry to scale processes and maintain quality. Also those who build high-skill teams and keep their talent long term.

(These will be the same companies).

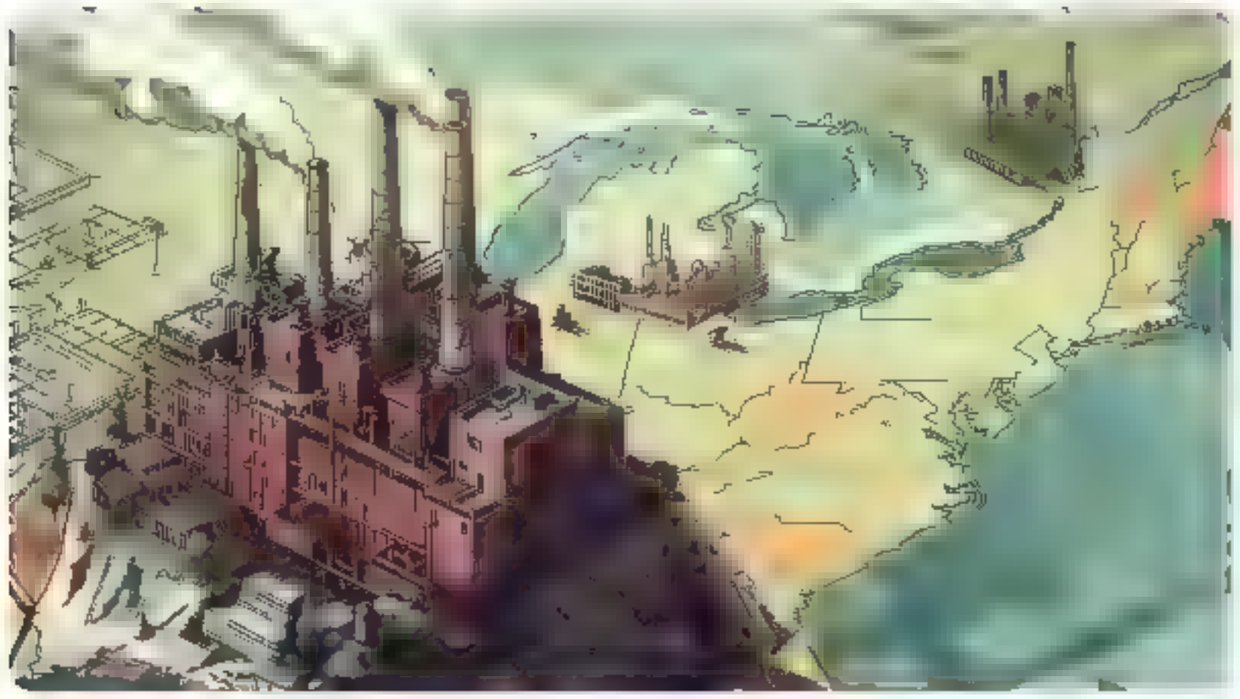

Wed Dec [illegible] GMT+0000 Coordinated Universal Time

This is a page generated by the Internet Archive's Wayback Machine from Twitter/X post data. Display JSON

Andrew Cuff
Andrew Cuff
@AndrewJCuff

We can make things here.

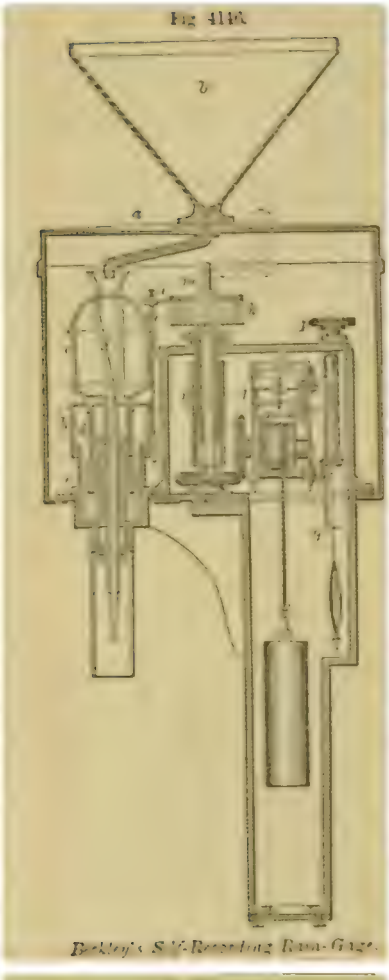

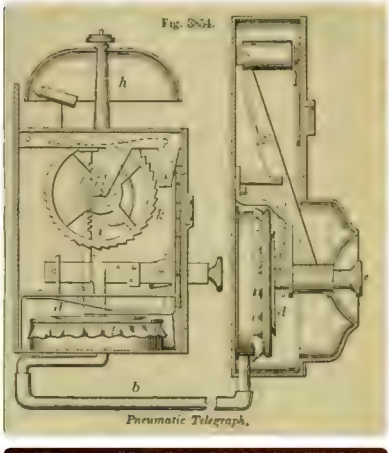

Wed Dec [redacted] GMT+0000 Coordinated Universal Time

This is a page generated by the Internet Archive's Wayback Machine from Twitter/X post data Display JSON.

Andrew Cuff
Andrew Cuff
@AndrewJCuff

Pennsylvania is now ranked #1 in public school teachers quitting their jobs.

"Teacher advocates" will try to convince you this is all about teacher pay, and not the broken public school system.

PA is #12 in the nation in teacher pay (NEA).

Figure 1: Annual Teacher Attrition Rates (14-15 to 22-23)

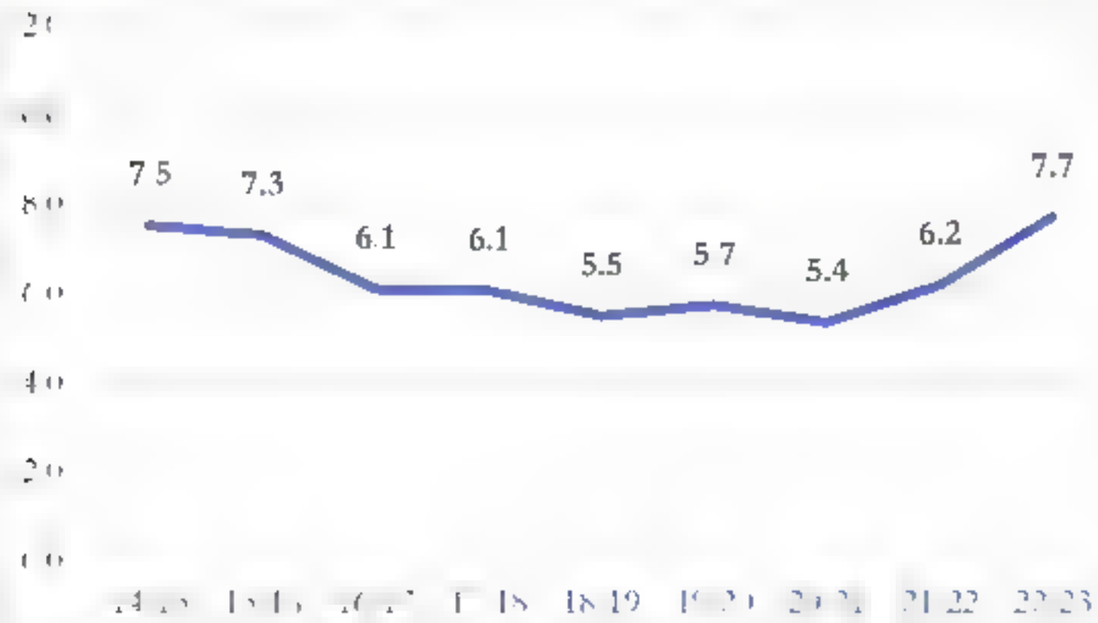

Data Source: PDE Educator Employment files, Author's analysis

Wed Dec 25 2024 19:23:34 GMT+0000 Coordinated Universal Time

This is a page generated by the Internet Archive's Wayback Machine from Twitter/X post data Display JSON.

Andrew Cuff
@AndrewJCuff

RT @TrumpDailyPosts: I would like to thank Howard Lutnick and Linda McMahon for all of the great work they did on my transition. We appoint...

Donald J. Trump Posts From His Truth Social
@TrumpDailyPosts

I would like to thank Howard Lutnick and Linda McMahon for all of the great work they did on my transition. We appointed the best and most diverse Cabinet ever, and in record time! They will now focus on their very important Departments, Commerce and Education. We are now ahead...

Wed Dec 11 20[illegible] GMT+0000 Coordinated Universal Time

Wed De[illegible] GMT+0000 Coordinated Universal Time

This is a page generated by the Internet Archive's Wayback Machine from Twitter/X post data Display JSON.

Andrew Cuff
Andrew Cuff
@AndrewJCuff

RT @elonmusk: @ johnnymaga Same

Elon Musk
@elonmusk

@_johnnymaga Same

Wed Dec 1 2024 10:2[illegible]7 GMT+0000 Coordinated Universal Time

Wed Dec [illegible]0:42:1[illegible]49 GMT+0000 Coordinated Universal Time

This is a page generated by the Internet Archive's Wayback Machine from Twitter/X post data Display JSON.

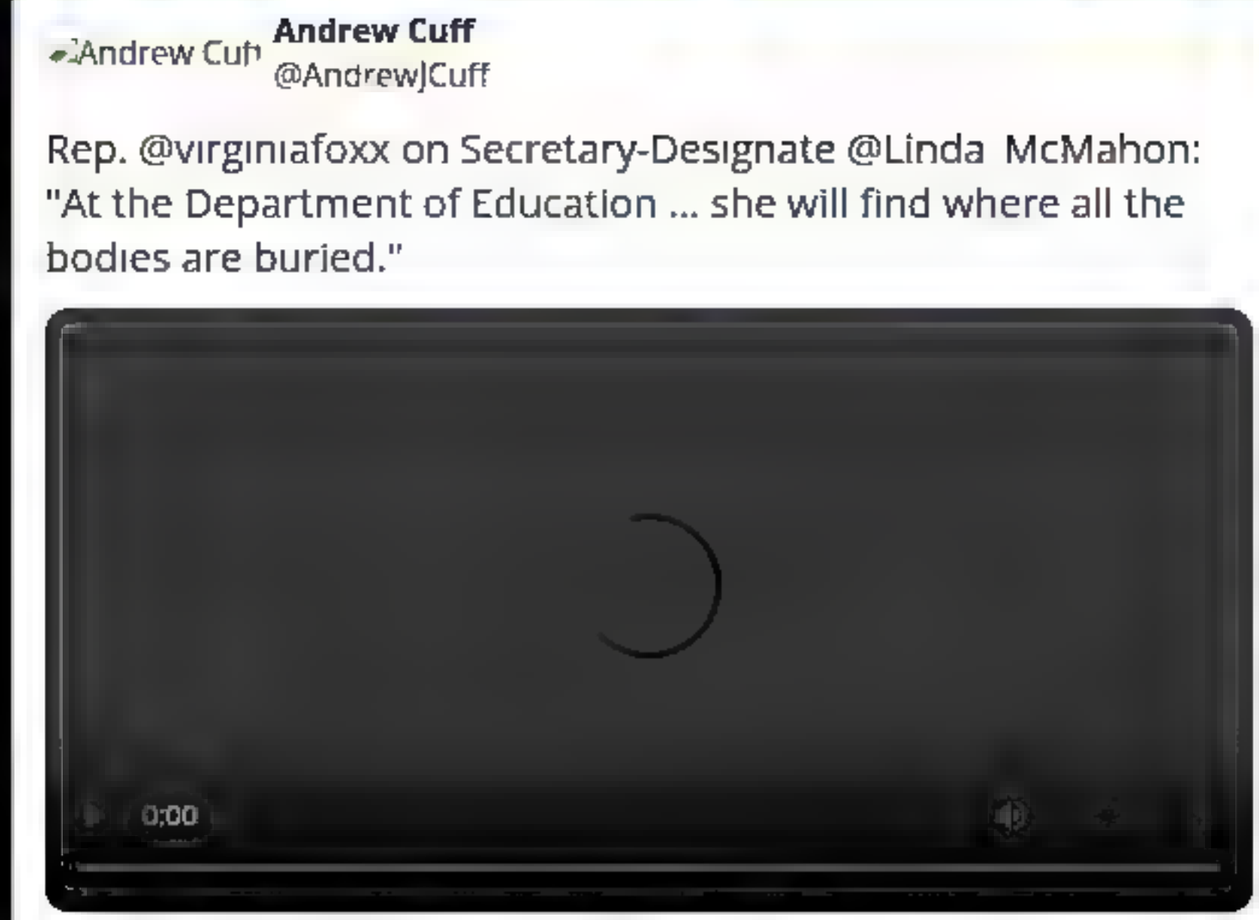

Fri Dec 13 20:55:37 GMT+0000 Coordinated Universal Time

This is a page generated by the Internet Archive's Wayback Machine from Twitter/X post data Display JSON.

Andrew Cuff
Andrew Cuff
@AndrewJCuff

RT @ClaremontInst: With President elect Trump's calls to end birthright citizenship, now is the perfect time to revisit the influential wor...

Claremont Institute
@ClaremontInst

With President elect Trump's calls to end birthright citizenship, now is the perfect time to revisit the influential work from @theammind and the Claremont Review of Books on this vital yet often misunderstood issue.

A thread https://t.co/8YEM6QmX1J

Fri Dec 13 2024 5:17:50 GMT+0000 Coordinated Universal Time

Fri Dec 13 2024 7:26:51 GMT+0000 Coordinated Universal Time

This is a page generated by the Internet Archive's Wayback Machine from Twitter/X post data Display JSON.

Andrew Cuff
@AndrewJCuff

Too few people understand the immigration crisis in our public schools. Why is so much taxpayer money spent on language interpreters, legal documents, childcare, welfare handouts, and much more - for students who are here illegally?

The entire industry of "undocumented immigrant education" is propped up by one very dubious 5-4 court decision that misconstrued the 14th amendment.

Plyler v. Doe (1982) argued that the state of Texas had "no compelling state interest" in ensuring only citizens were allowed to receive free education in their public schools.

Overturning Plyler, which Republicans such as Gov. @GregAbbott_TX has expressed interest in challenging, would be a critical complementary plank in President Elect Trump's immigration restriction platform.

Without free stuff, they won't come here.

Fri Dec 13 20[illegible] 9:26:53 GMT+0000 Coordinated Universal Time

This is a page generated by the Internet Archive's Wayback Machine from Twitter/X post data Display JSON

Andrew Cuff
Andrew Cuff
@AndrewJCuff

Too few people understand the immigration crisis in our public schools. Why is so much taxpayer money spent on language interpreters, legal documents, childcare, welfare handouts, and much more - for students who are here illegally?

The entire industry of "undocumented immigrant education" is propped up by one very dubious 5-4 court decision that misconstrued the 14th amendment.

Plyler v. Doe (1982) argued that the state of Texas had "no compelling state interest" in ensuring only citizens were allowed to receive free education in their public schools.

Overturning Plyler, which Republicans such as Gov. @GregAbbott_TX has expressed interest in challenging, would be a critical complementary plank in President-Elect Trump's immigration restriction platform.

Without free stuff, they won't come here.

The New York Times

Texas Governor Ready to Challenge Schooling of Migrant Children

Gov. Greg Abbott may target a 1982 Supreme Court ruling that requires schools to educate undocumented children. Some conservatives see an opening for a fresh look at old precedents.

Give this article

Andrew Cuff
Andrew Cuff
@AndrewJCuff

Too few people understand the immigration crisis in our public schools. Why is so much taxpayer money spent on language interpreters, legal documents, childcare, welfare handouts, and much more - for students who are here illegally?

The entire industry of "undocumented immigrant...

Fr Dec 3 2024 18 8 GMT+0000 Coordinated Universal Time

Fr Dec 3 2024 13 37 GMT 000 Coordinated Universal Time

This is a page generated by the Internet Archive's Wayback Machine from Twitter/X post data Display JSON.

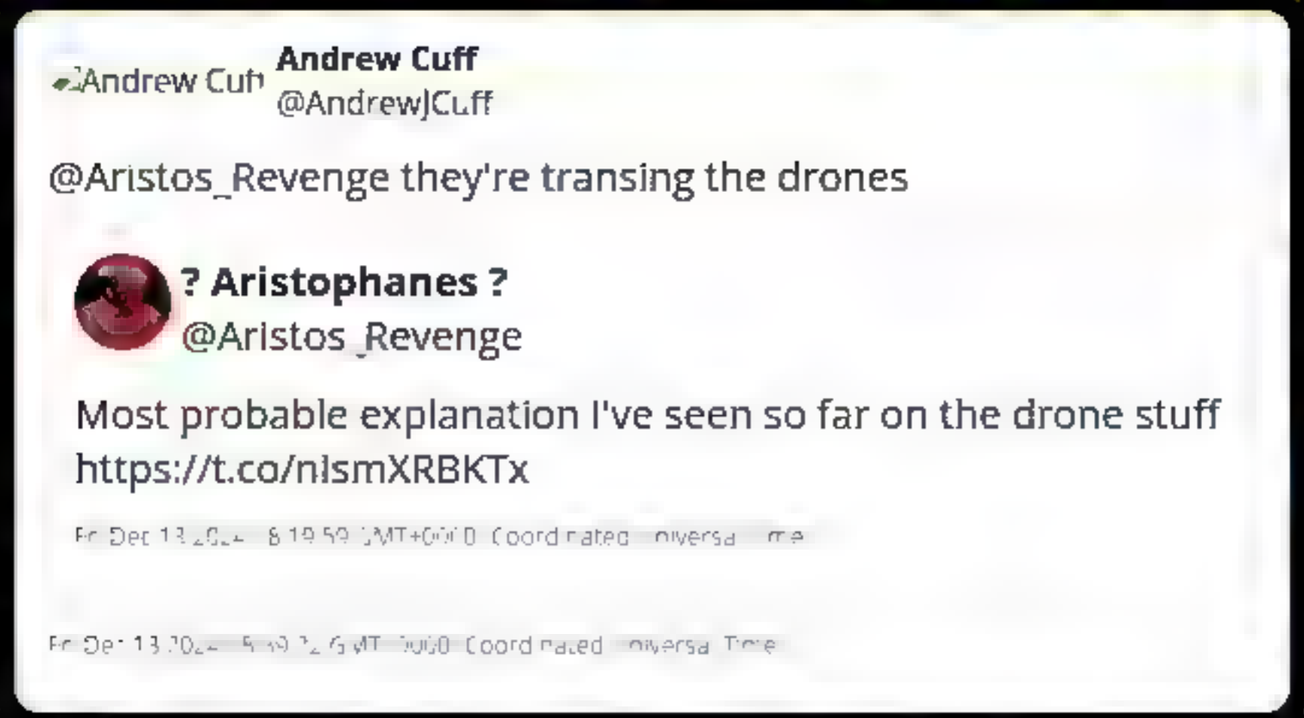

This is a page generated by the Internet Archive's Wayback Machine from Twitter/X post data Display JSON.

Andrew Cuff
Andrew Cuff
@AndrewJCuff

Fair warning to students: being on campus is not a "time out" for those who violate immigration law.

Your college might try to tell you they are a "Sanctuary Campus" and ICE has no jurisdiction. They are lying to you.

Be advised that if your visa is revoked or you are otherwise here illegally, and you are deported, your university will not refund your tuition.

The New York Times

Colleges Warn Foreign Students to Get to Campus Before Trump Takes Office

Harvard, Penn and U.S.C. were among the universities and colleges that issued advisories in anticipation of possible travel bans.

Listen to this article 2:57 min Learn more

Share article

Fr Dec 02419 4 GMT 00 Coordinated n versa Tme

This is a page generated by the Internet Archive's Wayback Machine from Twitter/X post data Display JSON.

Andrew Cuff
@AndrewJCuff

@ConquestTheory Won't they just switch to cryptocurrency?

Adam Johnston
@ConquestTheory

Remittances out of the United States need to be heavily taxed.

That will help to disincentivize illegal immigration.
https://t.co/uOAu1c16Yp

Mon Dec 6 22:41:50 GMT+00:00 Coordinated Universal Time

Mon Dec 6 22:45:14 GMT+00:00 Coordinated Universal Time

This is a page generated by the Internet Archive's Wayback Machine from Twitter/X post data Display JSON.

Andrew Cuff
@AndrewJCuff

@pete_iversen @CovfefeAnon You mean Metaverse!

Iversen
@pete_iversen

@CovfefeAnon today i told my mom to stop saving for a future that won't exist, and it felt like diagnosing an incurable cancer

when Oculus Rift launched in 2020, i had already warned her nothing would ever be the same. so today she suspended disbelief

Mon Dec 16 04:13:38 GMT 2024 Coordinated Universal Time

This is a page generated by the Internet Archive?s Wayback Machine from Twitter/X post data Display ,SON.

Andrew Cuff
@AndrewJCuff

@AndrewBeckUSA Politicians ? Pensions

Andrew Beck
@AndrewBeckUSA

Boomerism in Europe has thrived in large part through self-decimation by lack of reproduction. There are not enough young people to remove grandma from power.
https://t.co/wmj4aSzpLS

Mon Dec 6 2024 15:28:5 GMT+0000 Coordinated Universal Time

Mon Dec 16 2024 18:47:3 GMT+0000 Coordinated Universal Time

This is a page generated by the Internet Archive's Wayback Machine from Twitter/X post data Display JSON.

Andrew Cuff
@AndrewJCuff

Today I was saddened to learn of the passing of my mailman, who had no friends and made the mistake of reading Never Eat Alone by Keith Ferrazzi.

Tue Dec 17 2024 23:18:07 GMT+0000 (Coordinated Universal Time)

This is a page generated by the Internet Archive's Wayback Machine from Twitter/X post data Display JSON.

Andrew Cuff
@AndrewJCuff

@shellenberger No "sense" of danger because the man's insensate.

Michael Shellenberger
@shellenberger

Biden says there's no "sense of danger" in the repeated invasions of the air space above homes and military bases by unidentified drones. That's a ridiculous and terrifying lie. Of course there is. Protecting our air space has been one of America's highest priorities for 80 years https://t.co/WfTz3fRW7p https://t.co/3yiBC7gafc

Wed Dec 18 20[illegible] 5[illegible]9 GMT+0000 Coordinated Universal Time

Wed[illegible]e 18 [illegible] 54[illegible]6 GMT+0000 Coordinated [illegible]niversal [illegible]me

This is a page generated by the Internet Archive's Wayback Machine from Twitter/X post data Display JSON.

Andrew Cuff **Andrew Cuff**
@AndrewJCuff

RT @walterkirn: If Luigi didn't exist, pharma supported MSM and the Dem party would have to invent him

He allows a sudden pivot from neoli...

Walter Kirn
@walterkirn

If Luigi didn't exist, pharma supported MSM and the Dem party would have to invent him

He allows a sudden pivot from neoliberal elitism, which has been rejected by voters, to left populism

He allows criticism of health care that takes the spotlight off pharma, COVID, and other...

Thu Dec [illegible] GMT+0000 Coordinated Universal Time

Fri Dec [illegible] GMT+0000 Coordinated Universal Time

This is a page generated by the Internet Archive's Wayback Machine from Twitter/X post data Display JSON.

Andrew Cuff
@AndrewJCuff

Somebody should do a gritty reboot of the Schoolhouse Rock "I'm just a bill" video with the actual sordid absurdity of how Congress passes legislation.

> **Andrew Beck**
> @AndrewBeckUSA
>
> "Is this how Congress works?" Yes, Chamath. This is exactly how Congress works. https://t.co/2AHMddlYxZ

Fri Dec [illegible] GMT+0000 Coordinated Universal Time

Sat Dec [illegible] GMT+0100 Coordinated Universal Time

This is a page generated by the Internet Archive's Wayback Machine from Twitter/X post data Display JSON.

This is a page generated by the Internet Archive's Wayback Machine from Twitter/X post data Display JSON.

Andrew Cuff
@AndrewJCuff

@FischerKing64 They chartered flights for them. Very easy to do the same, in the opposite direction.

> **FischerKing**
> @FischerKing64
>
> The line has been that mass deportations are 'impossible.' There are too many people, logistically it can't be done.
>
> But we can bring them in, ship them around at our expense, give them debit cards loaded with $$, provide health and school services, English language classes, set...
>
> Sun Dec 22 [illegible] GMT+1000 Coordinated Universal Time

Sun Dec 22 [illegible] GMT+1000 Coordinated Universal Time

This is a page generated by the Internet Archive's Wayback Machine from Twitter/X post data Display JSON.

Andrew Cuff
Andrew Cuff
@AndrewJCuff

Not an auspicious start to the careers of these 20 somethings.

End Wokeness
@EndWokeness

WH staff looks exactly how you'd expect
https://t.co/llkJFECxPz

Sun Dec 22 2024 [illegible] GMT+0000 Coordinated Universal Time

Sun Dec 22 2024 [illegible] GMT+0000 Coordinated Universal Time

This is a page generated by the Internet Archive's Wayback Machine from Twitter/X post data Display JSON.

Andrew Cuff **Andrew Cuff**
@AndrewJCuff

RT @AndrewJCuff: @JeffClarkUS Nonprofit reform is a hugely overlooked component of draining the Swamp.

Andrew Cuff **Andrew Cuff**
@AndrewJCuff

@JeffClarkUS Nonprofit reform is a hugely overlooked component of draining the Swamp.

Mon Dec [illegible] GMT+[illegible] Coordinated Universal Time

Mon Dec 2[illegible] GMT+[illegible] Coordinated Universal Time

This is a page generated by the Internet Archive's Wayback Machine from Twitter/X post data Display JSON.

Andrew Cuff
@AndrewJCuff

@M_Millerman It keeps us sharp.

> **Michael Millerman**
> @M_Millerman
>
> Livy calls political rivalry "the perennial curse of nations and destroyer of more peoples than foreign wars, famine, pestilence, or any other scourge men fancy that the angry gods have sent to ruin them"
>
> Mon Dec 2[illegible] 2024 [illegible] GMT+0000 Coordinated Universal Time

Mon Dec [illegible] 2024 [illegible] GMT+0000 Coordinated Universal Time

This is a page generated by the Internet Archive's Wayback Machine from Twitter/X post data Display JSON.

Andrew Cuff

Andrew Cuff
@AndrewJCuff

@RamboVanHalen I've seen and lived every one of these anecdotes growing up in SoCal. Hang tough and stand by for reinforcements.

Rambo Van Halen
@RamboVanHalen

Illegal immigration isn't just some abstraction.

It's directly affected me and my family several times in the last 12 months. And the local authorities don't want to do anything about it.

About a year ago I'm driving to the gym. I'm stopped at a light when an illegal https://t.co/GGtxIMuWo3

Mon Dec 2[illegible] 2024 0[illegible]58[illegible]5 GMT+0000 Coordinated Universal Time

Mon Dec 2[illegible] 2024 [illegible] GMT+0000 Coordinated Universal Time

This is a page generated by the Internet Archive's Wayback Machine from Twitter/X post data Display JSON.

Andrew Cuff
@AndrewJCuff

Beyond obvious, unless your mind is sausage from the grinder that is 20th-century American junior high.

William Ruger
@WillRuger

@tomgpalmer There would be nothing inconsistent with a free society about purchasing new territories that are valuable economically or strategically to the United States. We've done it before, we could do it again. Greenland was deemed important enough to U.S. security by FDR that it was a...

Mon Dec [illegible] 05 GMT+7:00 Coordinated Universal Time

Tue Dec [illegible] 15:38 GMT+07:00 Coordinated Universal Time

This is a page generated by the Internet Archive's Wayback Machine from Twitter/X post data Display JSON.

Andrew Cuff
@AndrewJCuff

@real_lord_miles @ShitpostGate You can launch prayers at them for free!

Lord Miles Official
@real_lord_miles

@ShitpostGate I don't believe aliens are real, it is clear from the Bible that they are demons. We should wage war on all demons, if I was leader of England, I would strap nukes to space rockets and launch them at random planets

Tue Dec [illegible] GMT+0 Coordinated Universal Time

Tue Dec [illegible] GMT+0 Coordinated Universal Time

This is a page generated by the Internet Archive's Wayback Machine from Twitter/X post data Display JSON.

Andrew Cuff
@AndrewJCuff

Good men don't have to put up with lazy hit pieces or leftist operatives doing fake journalism.

Just remain calm and embarass them with the truth.

> **Andrew Beck**
> @AndrewBeckUSA
>
> Update: At our request, editors at USA TODAY made substantial revisions to this hit piece on Michael Anton yesterday afternoon, including changing of the title to be less provocative, adding context from Anton's actual essay, and complete removal of an "extraneous sentence" which... https://t.co/ZreI6wZvJW https://t.co/5wzrYOO2Q9
>
> Tue Dec [illegible] GMT+0 Coordinated Universal Time

Tue Dec [illegible] GMT+0 Coordinated Universal Time

This is a page generated by the Internet Archive's Wayback Machine from Twitter/X post data Display JSON.

Andrew Cuff
@AndrewJCuff

What if H1B had a recurring yearly fee?

Pay to Stay. 50k.

Would tech companies still preferentially hire foreign workers if their salary requirements were extra?

The extra fee could fund nationwide remigration efforts.

Tue Dec 24 15:38 GMT 0010 Coordinated Universal Time

This is a page generated by the Internet Archive's Wayback Machine from Twitter/X post data Display JSON.

Andrew Cuff
@AndrewJCuff

RT @JDVance: Making it affordable for a hardworking young person to afford a family is the core of "America First."

Too many have bought...

> **JD Vance**
> @JDVance
>
> Making it affordable for a hardworking young person to afford a family is the core of "America First."
>
> Too many have bought the lie that the path to prosperity is to flood the nation with cheap labor.
>
> In the next administration, we'll fight for American workers.
> https://t.co/VDadyhf5ho
>
> Tue Dec [illegible] GMT+0 Coordinated Universal Time

Tue Dec [illegible] GMT+0 Coordinated Universal Time

This is a page generated by the Internet Archive's Wayback Machine from Twitter/X post data Display JSON.

Andrew Cuff
@AndrewJCuff

@JerryDunleavy @DougMackeyCase Lol. Experts stay losing.

> **Jerry Dunleavy IV**
> @JerryDunleavy
>
> Ruth Ben Ghiat, a radical leftist constantly quoted by corporate media as some sort of expert, tweeted then deleted that Antonin Scalia voted to give Trump immunity. Scalia died in February 2016 before Trump even became president let alone years before the SCOTUS immunity ruling. https://t.co/y9Jd3wKVUr
>
> Mon Dec 2[illegible] 2024 [illegible] GMT+0000 Coordinated Universal Time
>
> Wed Dec 25 2024 07:05:23 GMT+0000 Coordinated Universal Time

This is a page generated by the Internet Archive's Wayback Machine from Twitter/X post data Display JSON.

Andrew Cuff
@AndrewJCuff

@upstatefederlst @GavinWax Good idea.

Upstate Federalist
@upstatefederlst

OK. Increase a company's corporate tax rate by 1% per 100 visa based workers. If they are that valuable, then the company should be able to absorb the cost with no problem at all, right? https://t.co/qw6o4cEHm7

Th, Dec 26 2024 02:25:5 GMT+0000 Coordinated Universal Time

Th, Dec 26 2024 [illegible] GMT+0000 Coordinated Universal Time

This is a page generated by the Internet Archive's Wayback Machine from Twitter/X post data Display JSON.

Andrew Cuff **Andrew Cuff**
@AndrewJCuff

@SpiritofPines @BonifaceOption Many such cases.

Pine Baron
@SpiritofPines

@BonifaceOption I'm a standard issue straight white guy. I'm smart and I work hard as hell. I got rejected from every school and large company and mainstream institution I ever applied for. I had to take enormous risks and make huge sacrifices to finally make good money running my own biz.

Thu Dec 26 2024 [illegible] GMT+0000 Coordinated Universal Time

Thu Dec 26 2024 [illegible] GMT+0000 Coordinated Universal Time

This is a page generated by the Internet Archive's Wayback Machine from Twitter/X post data Display JSON.

Andrew Cuff
@AndrewJCuff

@realJeremyCarl @AndrewBeckUSA @VivekGRamaswamy Solid points. Culture first.

Jeremy Carl
@realJeremyCarl

This is a revealing take from @VivekGRamaswamy , and probably (judging from other comments from others on X and my own extensive personal experience with Indian Americans in Silicon Valley) fairly representative.

Before I get into why it is fundamentally wrong in its most… https://t.co/rwLrWvaRV7

Thu Dec 26 2024 18:29:37 GMT+0000 (Coordinated Universal Time)

Thu Dec 26 2024 18:29:44 GMT+0000 (Coordinated Universal Time)

This is a page generated by the Internet Archive's Wayback Machine from Twitter/X post data Display JSON.

Andrew Cuff

Andrew Cuff
@AndrewJCuff

RT @NicoleShanahan: I take issue with some of the discourse I've read online today suggesting "lazy American culture" is the main driver fo...

Nicole Shanahan
@NicoleShanahan

I take issue with some of the discourse I've read online today suggesting "lazy American culture" is the main driver for why we need to continue the H-1B program. Let's be real: tech companies getting massive breaks on cheap labor at the expense of the American way of life is...

Fri Dec 27 [illegible] 55:52 GMT+000[illegible] Coordinated Universal Time

Fri Dec 27 20[illegible] 47 GMT+0000 Coordinated Universal Time

This is a page generated by the Internet Archive's Wayback Machine from Twitter/X post data Display JSON.

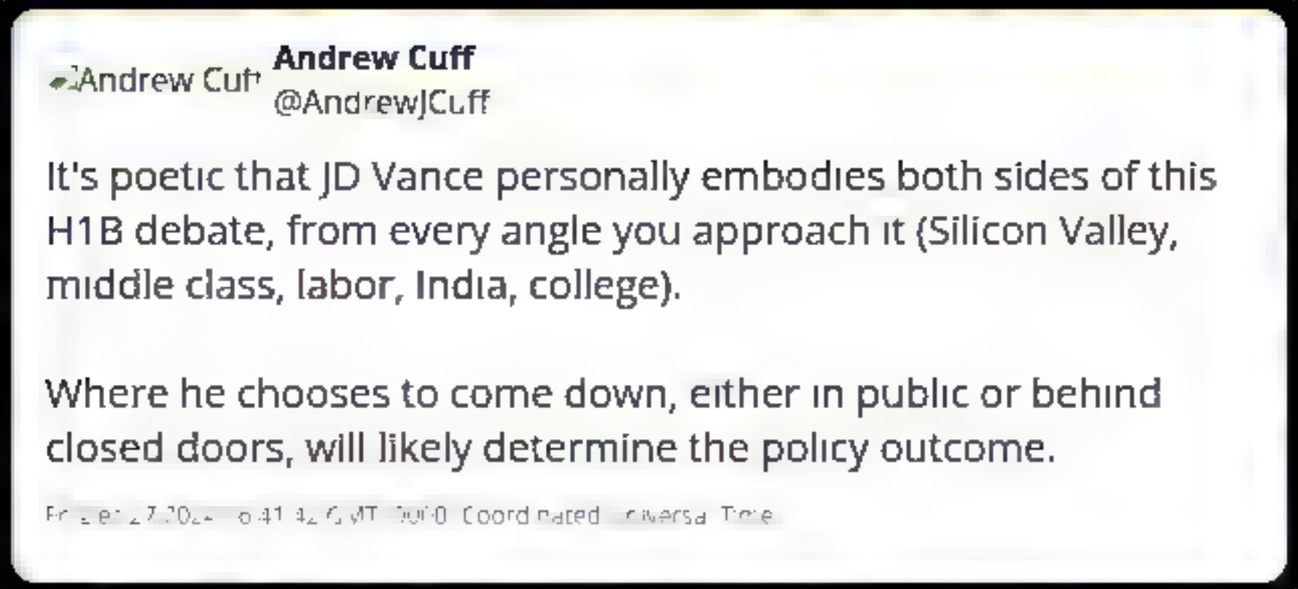

This is a page generated by the Internet Archive's Wayback Machine from Twitter/X post data Display JSON.

Andrew Cuff
@AndrewJCuff

@VivekGRamaswamy @DarrenJBeattie How about eliminating H1B and relying on American workers? O-1 can cover the best and brightest.

> **Vivek Ramaswamy**
> @VivekGRamaswamy
>
> @DarrenJBeattie I've advocated for years to gut the H-1B system: replace the lottery with merit based entry & end indentured service at one company, while also making the process simpler & faster for the cream of the crop to enter our country & make contributions. This shouldn't be controversial

Fri Dec 27 2024 16:45:46 GMT+0000 Coordinated Universal Time

Fri Dec 27 2024 16:46:49 GMT+0000 Coordinated Universal Time

This is a page generated by the Internet Archive's Wayback Machine from Twitter/X post data Display JSON.

Andrew Cuff
@AndrewJCuff

RT @draginol: I think X is working as intended. Been watching the H1B debate and started out pro increasing the H1B quota because when we u...

Brad Wardell
@draginol

I think X is working as intended. Been watching the H1B debate and started out pro increasing the H1B quota because when we use it, it's not to hire entry level people but typically someone with very specialized talent who we already work with from remote. But seeing examples of...

Fr Dec 27 [illegible] 54 [illegible] GMT+0000 Coordinated [illegible]

Fr Dec 27 20[illegible] 4 GMT+0000 Coordinated [illegible]

This is a page generated by the Internet Archive's Wayback Machine from Twitter/X post data Display JSON.

Andrew Cuff
@AndrewJCuff

@elonmusk "Hard working" is code for "low wages."

The real question is what incentive do I have, as an American, to allow someone into my country?

Elon Musk
@elonmusk

This is the right position for those who want America to win.

For those who want America to lose for their own personal gain, I have no respect. Zero. https://t.co/2WxAjZzDfW

Fri Dec 27 [illegible] 8:[illegible]:44 GMT+0000 Coordinated Universal Time

Fri Dec 27 20[illegible] 8:[illegible]:28 GMT+0000 Coordinated Universal Time

This is a page generated by the Internet Archive's Wayback Machine from Twitter/X post data Display JSON.

Andrew Cuff

Andrew Cuff
@AndrewJCuff

@TPCarney @MTMehan We ought to levy higher corporate taxes on companies based on the percentage of their workforce that is H1B...AND give them the power to deport. We'll see how crucial immigrant labor is then.

Tim Carney
@TPCarney

Yep. Capitalism requires freedom to negotiate which requires the threat of exit. When an employer has, in effect, the power to deport, that power dynamic is askew.
https://t.co/G79Spnp27V

Fri Dec 27 [illegible] 8:26:46 GMT+0000 Coordinated Universal Time

Fri Dec 27 [illegible] 8:35:[illegible] GMT+0000 Coordinated Universal Time

This is a page generated by the Internet Archive's Wayback Machine from Twitter/X post data Display JSON.

Andrew Cuff
@AndrewJCuff

Truly insane. That's a whole small town worth of foreigners.

> **Suffy ?**
> @drsuffy
>
> Anyways Amazon just had 9,200 Warehouse jobs be approved for H1B for 2024.
>
> Yes. Because "retail trade"(warehouse labor) is the best of the best and definitely can't be filled by your average American https://t.co/dl4ot9BOSk

Fr Dec [illegible] GMT+0000 Coordinated [illegible]

Fr Dec [illegible] GMT 0000 Coordinated [illegible]

INTERNET ARCHIVE
WEB TEXT VIDEO AUDIO SOFTWARE IMAGE
SIGN UP LOG IN UPLOAD
Search

DONATE

INTERNET ARCHIVE
WayBackMachine

Sorry.

This snapshot cannot be displayed due to an internal error

The Wayback Machine is an initiative of the Internet Archive, a 501(c)(3) non-profit, building a digital library of Internet sites and other cultural artifacts in digital form. Other projects include Open Library & archive-it.org

Your use of the Wayback Machine is subject to the Internet Archive's Terms of Use

This is a page generated by the Internet Archive's Wayback Machine from Twitter/X post data Display JSON.

Andrew Cuff
Andrew Cuff
@AndrewJCuff

Deal.

Elon Musk
@elonmusk

@Anc Aesthetics 15,000
https://t.co/ccdDAE6Lvb

Fr Dec 27 2024 0 :45 GMT+0000 Coordinated niversa me

Fr Dec 27 2024 9 :59 GMT+0000 Coordinated niversa Time

This is a page generated by the Internet Archive's Wayback Machine from Twitter/X post data Display JSON.

Andrew Cuff **Andrew Cuff**
@AndrewJCuff

@DavidBahnsen So you endorse Elon's proposal that we reduce legal migration to 15,000 per year?

Elon Musk
@elonmusk

@Anc Aesthetics 15,000
https://t.co/ccdDAE6Lvb

Fri Dec 27 [illegible] 1:35 GMT+0000 Coordinated Universal Time

David L. Bahnsen
@DavidBahnsen

When Vivek or Elon say something I disagree with, I have no problem calling it out. But when they are more right about something than they have ever been about anything, which is what has played out the last 48 hours when it comes to making meritocratic American H-1B visa...
https://t.co/EjPuioUDQI

Fri Dec 27 2024 [illegible] 6:09:40 GMT+0000 Coordinated Universal Time

Fri Dec 27 2024 [illegible] 9:20:07 GMT+0000 Coordinated Universal Time

This is a page generated by the Internet Archive's Wayback Machine from Twitter/X post data Display JSON.

Andrew Cuff
@AndrewJCuff

@DavidBahnsen "Focus on skills" is not the same as capping at 15k. Just want to clarify: do you agree or disagree with Elon that the number of legal immigrants should be around 15k (the best and brightest of the world)?

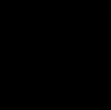

David L. Bahnsen
@DavidBahnsen

@AndrewJCuff I endorse focusing on skills as Elon and Vivek have made abundantly clear, yes.

Fr De 27 [illegible] 54 GMT+0000 Coordinated [illegible]

Fr Dec 27 20[illegible] GMT+0000 Coordinated [illegible]

This is a page generated by the Internet Archive's Wayback Machine from Twitter/X post data Display JSON.

Andrew Cuff
@AndrewJCuff

@DavidBahnsen Nobody you attack in your original post would oppose 15,000 top tier merit based legal immigrant work visas in America.

It would require a massive deportation of hundreds of thousands, possibly millions, of H1Bs.

This is also not the same as Vivek attacking American culture.

David L. Bahnsen
@DavidBahnsen

I wouldn't know. Sounds about right. But if there were 15,001 high skill workers who could benefit the American economy and benefit American competitiveness, my America First spirit would want to hire that 15,001st guy or gal, too. #AmericaFirst https://t.co/XHqnMiinJp

Fri Dec 27 20:[illegible]:01 GMT+0000 Coordinated Universal Time

Fri Dec 27 20[illegible]:46:19 GMT+0000 Coordinated Universal Time

This is a page generated by the Internet Archive's Wayback Machine from Twitter/X post data Display JSON.

Andrew Cuff **Andrew Cuff**
@AndrewJCuff

I'm just putting your tweet here so everyone can read it and take note of what you actually said.

It's clear you don't know how H1B actually functions in reality, nor do you know the difference between H1B and O1.

In your view, it's "lazy and coddling" to insist on ending H1B fraud and to put American workers over imports who will accept lower wages for mid-tier positions.

> meritocratic American H-1B visa policies for top immigrant talent, it is incomprehensible that true conservatives would not take their side. The nationalistic, lazy, coddling arguments made against their view by certain fringe figures in MAGA the last two days are self-refuting, inverted wokism, and the arguments @VivekGRamaswamy and others have made reflect the true spirit and ethos of American dynamism and greatness. That this has gotten

David L. Bahnsen
@DavidBahnsen

@AndrewJCuff "Attack"
Also, ummmm, the exact amount that the leading MAGA Twitter performance artists said yesterday they would approve was ... ZERO. Not 15,000.
It is not my fault the nationalist crowd couldn't read my tweet accurately.

Fri Dec 27 2024 20:[illegible] GMT+0:00 Coordinated Universal Time

Fri Dec 27 2024 [illegible]:44:04 GMT+0:00 Coordinated Universal Time

This is a page generated by the Internet Archive's Wayback Machine from Twitter/X post data Display JSON.

Andrew Cuff
@AndrewJCuff

@PresentWitness @DavidSacks First you need to define fraud. On the hiring side, the companies generally don't care about "resume fraud" etc. because they're getting such a great deal on labor.

J.
@PresentWitness

Now that effectively everything that could be said has been said, the good actors and bad actors identified, it's time to move forward with compromise.

No one would defend fraud, so why don't we start with a commitment to root out fraud in the H 1B program? @DavidSacks

Fri Dec 27 2024 21:19:16 GMT+0000 (Coordinated Universal Time)

Fri Dec 27 2024 12:20:55 GMT+0000 (Coordinated Universal Time)

This is a page generated by the Internet Archive's Wayback Machine from Twitter/X post data Display JSON.

Andrew Cuff
Andrew Cuff
@AndrewJCuff

@elonmusk @notPBD Mass immigration is the structural cause of DEI. Increasing it will incentivize more hiring practices that are biased against the "oppressors" who founded the country.

Elon Musk
@elonmusk

@notPBD ?

Fri Dec 27 [illegible] 46 2 GMT+0000 Coordinated Universal Time

Fri Dec 27 20[illegible]46:45 GMT+0000 Coordinated Universal Time

This is a page generated by the Internet Archive's Wayback Machine from Twitter/X post data Display JSON.

Andrew Cuff

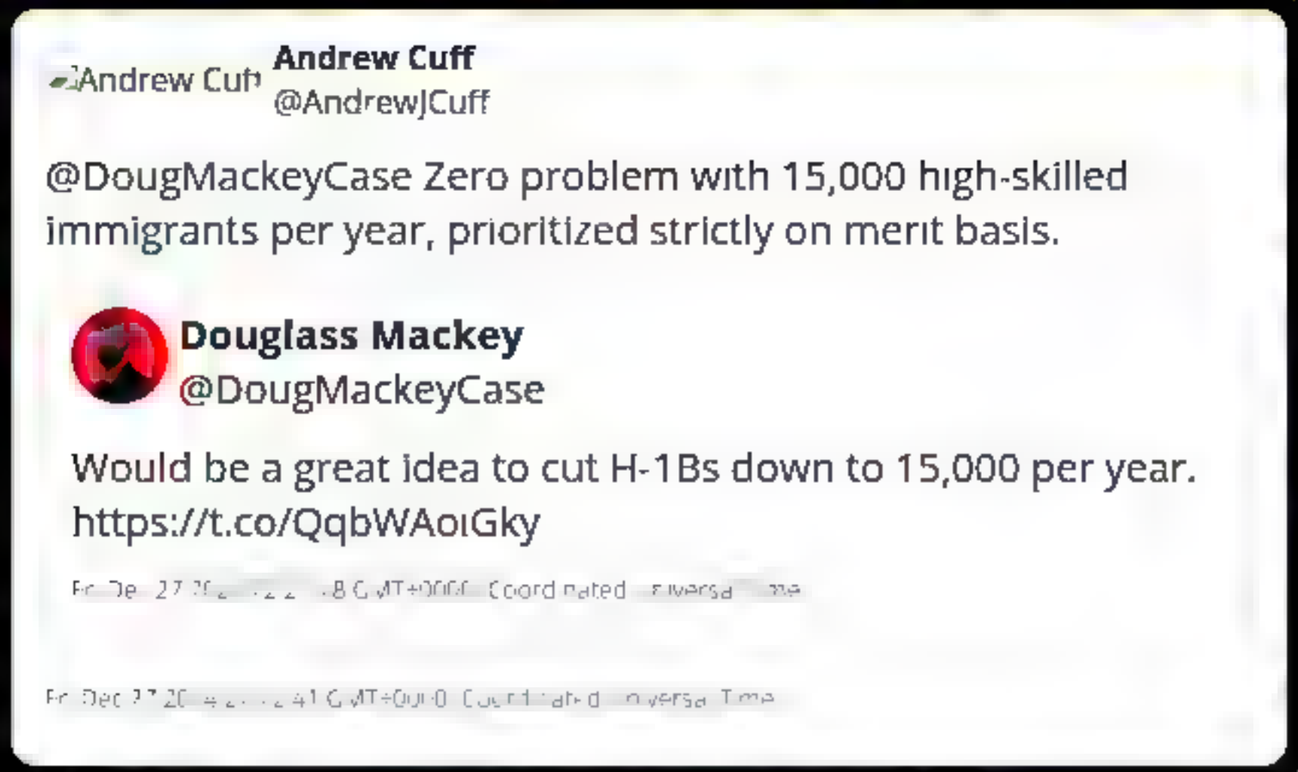

Andrew Cuff
@AndrewJCuff

@DougMackeyCase Zero problem with 15,000 high-skilled immigrants per year, prioritized strictly on merit basis.

Douglass Mackey
@DougMackeyCase

Would be a great idea to cut H-1Bs down to 15,000 per year.
https://t.co/QqbWAoiGky

Fri Dec 27 20[illegible] 8 GMT+0000 Coordinated Universal Time

Fri Dec 27 20[illegible] 41 GMT+0000 Coordinated Universal Time

This is a page generated by the Internet Archive's Wayback Machine from Twitter/X post data Display JSON.

Andrew Cuff
Andrew Cuff
@AndrewJCuff

RT @BasedMikeLee: Who else wants to bring back real light bulbs in 2025?

Mike Lee
@BasedMikeLee

Who else wants to bring back real light bulbs in 2025?

Fr Dec 27 2024 21:17:43 GMT+0000 Coordinated Universal Time

Fr Dec 27 2024 21:21:16 GMT+0000 Coordinated Universal Time

This is a page generated by the Internet Archive's Wayback Machine from Twitter/X post data Display JSON.

Andrew Cuff **Andrew Cuff**
@AndrewJCuff

RT @CortesSteve: .@JDVance said it best:

"One of the things you hear people say sometimes is that America is an idea. America is not just...

Steve Cortes
@CortesSteve

.@JDVance said it best:

"One of the things you hear people say sometimes is that America is an idea. America is not just an idea. It is a group of people with a shared history and a common future. It is, in short, a nation." https://t.co/b8Nxwpf4N5

Fri Dec 27 [illegible] GMT+0000 Coordinated Universal Time

Fri Dec 27 [illegible] GMT+0000 Coordinated Universal Time

This is a page generated by the Internet Archive's Wayback Machine from Twitter/X post data Display JSON.

Andrew Cuff
@AndrewJCuff

@USTechWorkers How can the same country that created the jobs have a "shortfall of expertise" to fill those jobs?

U.S. Tech Workers
@USTechWorkers

The ENTIRE H-1B visa program is a fraud!

It wasn't designed to help employers address shortfall of domestic expertise.

The law was specifically written to help employers legally replace American workers with cheaper foreign labor.
https://t.co/g9BdyXBLFS

Fr De 27 20 28 41 GMT+000 Coordinated niversa me

Fr Dec 27 20 3 55 GMT+0000 Coordinated niversa Time

INTERNET ARCHIVE
WEB TEXT VIDEO AUDIO SOFTWARE IMAGE
SIGN UP LOG IN UPLOAD
Search
DONATE
INTERNET ARCHIVE
WayBackMachine

Sorry.

This snapshot cannot be displayed due to an internal error

The Wayback Machine is an initiative of the Internet Archive, a 501(c)(3) non-profit, building a digital library of Internet sites and other cultural artifacts in digital form. Other projects include Open Library & archive-it.org

Your use of the Wayback Machine is subject to the Internet Archive's Terms of Use

This is a page generated by the Internet Archive's Wayback Machine from Twitter/X post data Display JSON.

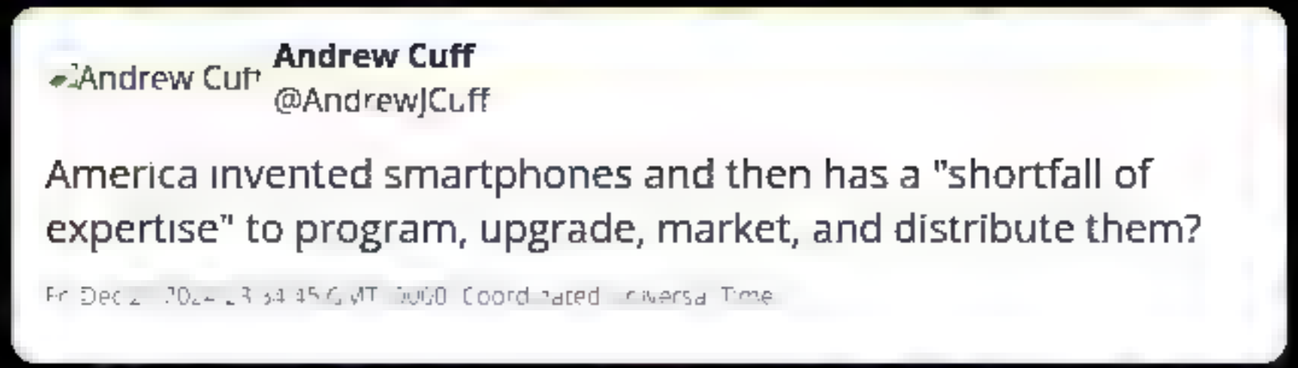

This is a page generated by the Internet Archive's Wayback Machine from Twitter/X post data Display JSON.

Andrew Cuff
@AndrewJCuff

RT @L0m3z: In the tweet: grandiose, fanciful pronouncements about the "pioneering spirit of Ellis Island"

In the replies: nah bro, I just

Lomez
@L0m3z

In the tweet: grandiose, fanciful pronouncements about the "pioneering spirit of Ellis Island"

In the replies: nah bro, I just meant 15,000 highly skilled workers

The same bait and switch over and over again.
https://t.co/nsJ9HhpSbd

Fri Dec 27 [illegible] GMT+0000 Coordinated Universal Time

Fri Dec 27 20[illegible] GMT+0000 Coordinated Universal Time

This is a page generated by the Internet Archive's Wayback Machine from Twitter/X post data Display JSON.

Andrew Cuff
@AndrewJCuff

@AndrewBeckUSA @L0m3z @TheIllegit ?

Andrew Beck
@AndrewBeckUSA

@L0m3z @TheIllegit Would encourage all to follow Our Guy @AndrewJCuff

Fri Dec 27 2024 21:44:19 GMT+0000 (Coordinated Universal Time)

Fri Dec 27 2024 21:45:24 GMT+0000 (Coordinated Universal Time)

This is a page generated by the Internet Archive's Wayback Machine from Twitter/X post data Display JSON.

Andrew Cuff
@AndrewJCuff

@TomKlingenstein Culture first.

Tom Klingenstein
@TomKlingenstein

Vivek is mistaken, as he and Elon are with DOGE, to emphasize, as much as he does, efficiency over the integrity of the American way of life. American cowboys and American freedom are more essential than nerds and homework discipline to Making America Great Again.

Sure, America...

Fri Dec 27 [illegible] GMT+0000 Coordinated [illegible]

Fri Dec 27 20[illegible] GMT+0000 Coordinated [illegible]

This is a page generated by the Internet Archive's Wayback Machine from Twitter/X post data Display JSON.

Andrew Cuff
@AndrewJCuff

@DocHollidayUSA @TomKlingenstein You have no problems with immigrants who won't assimilate?

>
>
> **Doc Holliday**
> @DocHollidayUSA
>
> @TomKlingenstein This country needs LEGAL immigrants, and those folks should be the best and brightest or fill holes in areas where Americans aren't interested. I still don't understand the issues with tech's stance on this topic.
>
> Fr De 27 [illegible] 57 GMT+0000 Coordinated [illegible]
>
> Fr Dec 27 20[illegible] 49 GMT+0000 Coordinated [illegible]

This is a page generated by the Internet Archive's Wayback Machine from Twitter/X post data Display JSON.

Andrew Cuff
@AndrewJCuff

@TheIllegit Today, Elon said we should eliminate H1B fraud, cap legal high-skill migration at 15k, and limit it to jobs that can't be filled otherwise (priority for citizen hires).

Yesterday he said limits on legal immigration were racist.

X working as intended

Duffyevsky
@TheIllegit

Both sides effectively agreed on need for reform of current system, including overall significant reduction in numbers. Are you glad governing consensus is being formed on total opposition to illegal immigration + restrictions of legal? Seems bad for you. https://t.co/Xgg5ePB3O2

Fri Dec 27 [illegible] GMT+0000 Coordinated Universal Time

Fri Dec 27 20[illegible] GMT+0000 Coordinated Universal Time

This is a page generated by the Internet Archive's Wayback Machine from Twitter/X post data Display JSON.

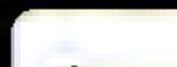

Andrew Cuff
@AndrewJCuff

RT @elonmusk: @Anc_Aesthetics No question that the H1B system needs to be overhauled

Elon Musk
@elonmusk

@Anc_Aesthetics No question that the H1B system needs to be overhauled

Sat Dec 28 2024 [illegible] GMT+0000 (Coordinated Universal Time)

Sat Dec 28 2024 4:45 PM +0000 (Coordinated Universal Time)

This is a page generated by the Internet Archive's Wayback Machine from Twitter/X post data Display JSON.

Andrew Cuff
@AndrewJCuff

@GreenPlusAnE Yes. "The business of America is business" ... well then we got our business degree from Goucher College

Russ Greene
@GreenPlusAnE

Few claims could be more ridiculous than the assertion that every facet of American life is subservient to the maximization of economic value, and yet one endures its repetition almost daily. It must be a core part of American culture to pretend it's something it's not.

Sat Dec 28 2024 13:12:48 GMT+0000 (Coordinated Universal Time)

Sat Dec 28 2024 12:48:40 GMT+0100 (Coordinated Universal Time)

This is a page generated by the Internet Archive's Wayback Machine from Twitter/X post data Display JSON.

Andrew Cuff
@AndrewJCuff

What did the NY Post ask Trump, exactly?

Whether he "likes" visas or whether he supports reforming H1B to eliminate fraud?

Disclose.tv
@disclosetv

JUST IN - Trump supports Musk, Ramaswamy on H-1B visas, says he uses them himself — NY Post
https://t.co/Ozaz7Xbwyg

Sat Dec 28 2024 19:38:59 GMT+0000 Coordinated Universal Time

Sat Dec 28 2024 20:06:05 GMT+0100 Coordinated Universal Time

INTERNET ARCHIVE
WEB TEXT VIDEO AUDIO SOFTWARE IMAGE
SIGN UP LOG IN UPLOAD
Search

DONATE

INTERNET ARCHIVE
WayBackMachine

Sorry.

This snapshot cannot be displayed due to an internal error

The Wayback Machine is an initiative of the Internet Archive, a 501(c)(3) non-profit, building a digital library of Internet sites and other cultural artifacts in digital form. Other projects include Open Library & archive-it.org

Your use of the Wayback Machine is subject to the Internet Archive's Terms of Use

This is a page generated by the Internet Archive's Wayback Machine from Twitter/X post data Display JSON.

Andrew Cuff
@AndrewJCuff

RT @elonmusk: @RichardHanania ?? I don't support an open immigration policy at all. I support a highly selective immigration policy.

Immig...

Elon Musk
@elonmusk

@RichardHanania ?? I don't support an open immigration policy at all. I support a highly selective immigration policy.

Immigration should be limited to those who will obviously contribute far more than they take.

Sun Dec 29 2024 [illegible] GMT+0000 (Coordinated Universal Time)

Sun Dec 29 2024 [illegible] GMT+0000 (Coordinated Universal Time)

This is a page generated by the Internet Archive's Wayback Machine from Twitter/X post data Display JSON.

Andrew Cuff
@AndrewJCuff

RT @elonmusk: @RobertMSterling Easily fixed by raising the minimum salary significantly and adding a yearly cost for maintaining the H1B, m...

Elon Musk
@elonmusk

@RobertMSterling Easily fixed by raising the minimum salary significantly and adding a yearly cost for maintaining the H1B, making it materially more expensive to hire from overseas than domestically.

I've been very clear that the program is broken and needs major reform.

Sun Dec 29 2024 [illegible] GMT+0000 Coordinated Universal Time

Sun Dec 29 2024 [illegible] GMT+0000 Coordinated Universal Time

This is a page generated by the Internet Archive's Wayback Machine from Twitter/X post data Display JSON.

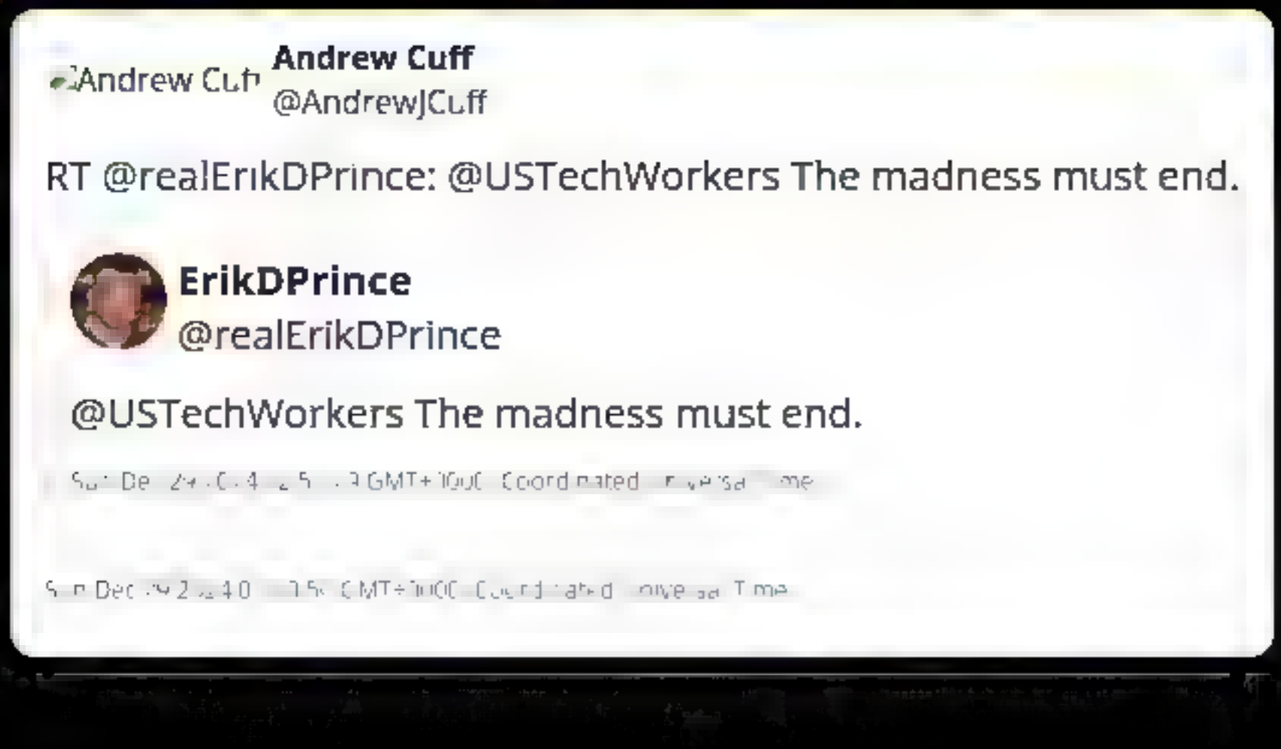

This is a page generated by the Internet Archive's Wayback Machine from Twitter/X post data Display JSON.

Andrew Cuff
@AndrewJCuff

@RyderSelmi Any reform where we cut the program by 50%+ is a historic win. That's now on the table when it wasn't before, thanks to November election result and this X debate.

Ryder Selmi
@RyderSelmi

The correct amount of H1B visas is still zero

Sun Dec 29 2024 [illegible] GMT+0000 (Coordinated Universal Time)

Sun Dec 29 2024 [illegible] GMT+0000 (Coordinated Universal Time)

This is a page generated by the Internet Archive's Wayback Machine from Twitter/X post data Display JSON.

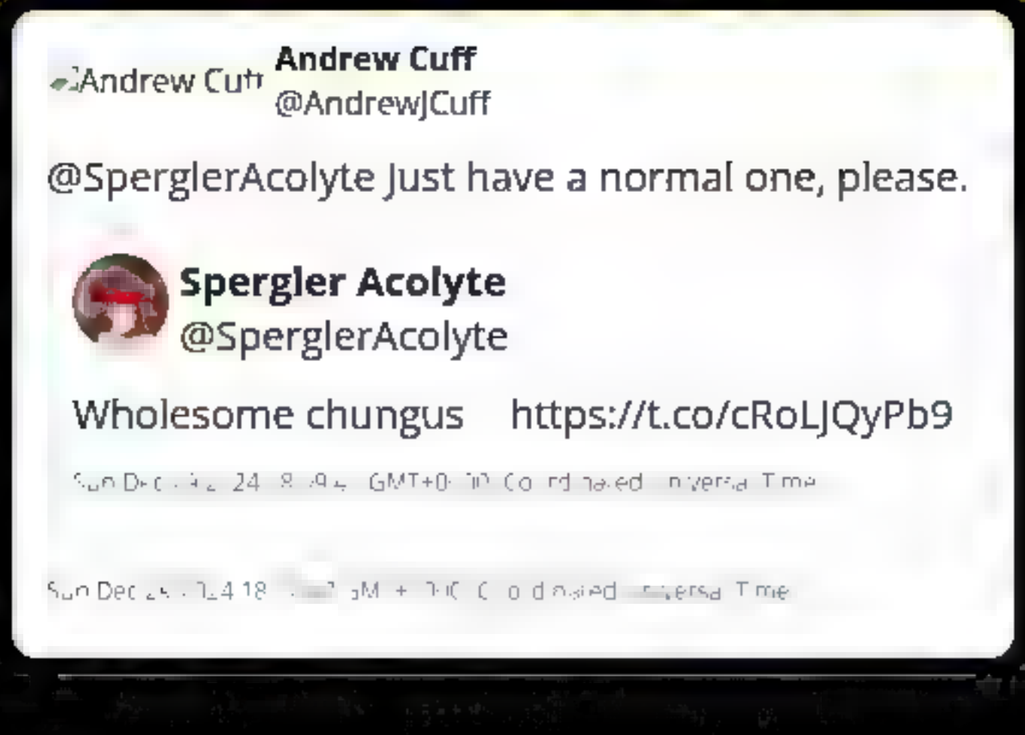

This is a page generated by the Internet Archive's Wayback Machine from Twitter/X post data Display JSON.

Andrew Cuff
@AndrewJCuff

50k per year. We call this "pay to stay."

Leading Report
@LeadingReport

BREAKING: Elon Musk suggests adding an annual fee for maintaining an H-1B visa, arguing that it should be "materially more expensive to hire from overseas than domestically."

Sun Dec 29 2024 16:16:16 GMT+0000 (Coordinated Universal Time)

Sun Dec 29 2024 18:18:18 GMT+0000 (Coordinated Universal Time)

This is a page generated by the Internet Archive's Wayback Machine from Twitter/X post data Display JSON.

Andrew Cuff

Andrew Cuff
@AndrewJCuff

Sun Dec 29 04:18:24 GMT+0000 Coordinated Universal Time

This is a page generated by the Internet Archive's Wayback Machine from Twitter/X post data Display JSON.

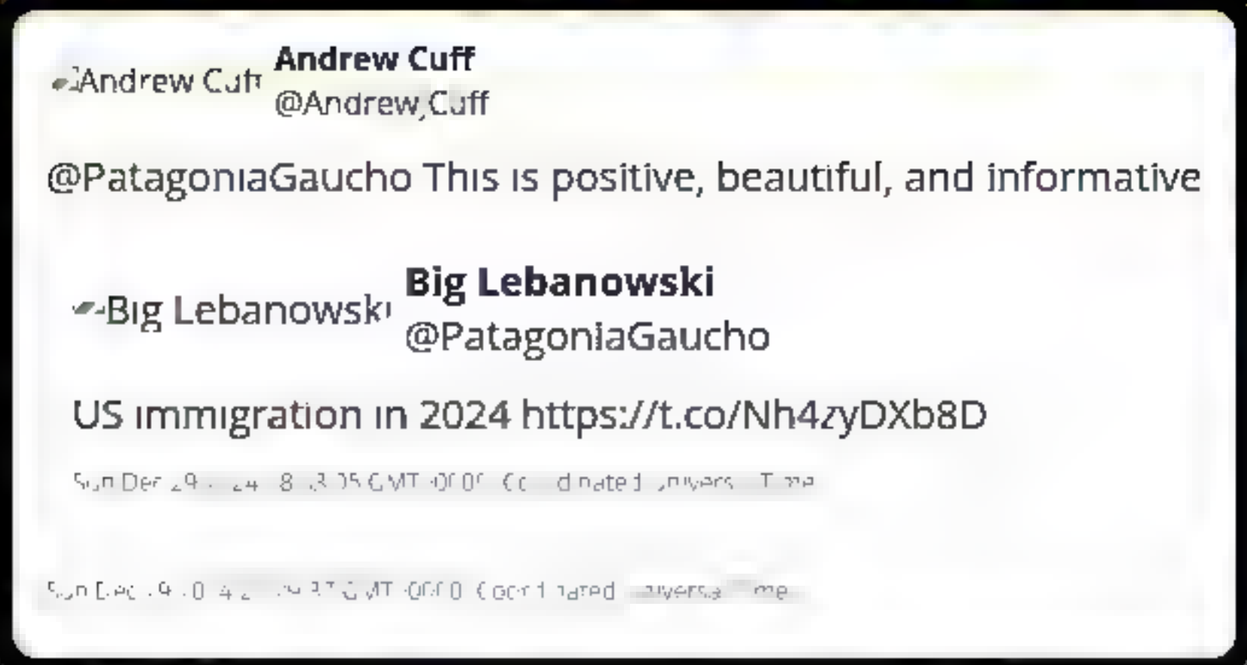

This is a page generated by the Internet Archive's Wayback Machine from Twitter/X post data Display JSON.

Andrew Cuff
Andrew Cuff
@AndrewJCuff

RT @PalmerLuckey: Mdest proposal: All Luigi fans and stans should band together and create or purchase their own health insurance provider...

Palmer Luckey
@PalmerLuckey

Mdest proposal: All Luigi fans and stans should band together and create or purchase their own health insurance provider.

If the problem is really United Healthcare, they can save countless lives. If the 2% profit UH makes is really so obscene, surely all Americans will be...

Sun Dec 29 2024 [illegible]:56:05 GMT+0000 (Coordinated Universal Time)

Sun Dec 29 2024 [illegible]:56:06 GMT+0000 (Coordinated Universal Time)

This is a page generated by the Internet Archive's Wayback Machine from Twitter/X post data Display JSON.

Andrew Cuff
@AndrewJCuff

Am I the only one hoping Vivek follows up his "takedown tweet" of American culture as a whole series?

He could do one for each nationality.

American problem is watching too much Boy Meets World.

French eat gross parts of frogs and snails.

Africans...

Hm. On second thought.

[illegible] GMT+0000 Coordinated Universal Time

This is a page generated by the Internet Archive's Wayback Machine from Twitter/X post data Display JSON

Andrew Cuff
@AndrewJCuff

Half of college students believe the President, not Congress, has the power to declare war (multiple choice).

This is partly because that's de facto true, but partly because high schools have completely failed at teaching how American government works, even in principle.

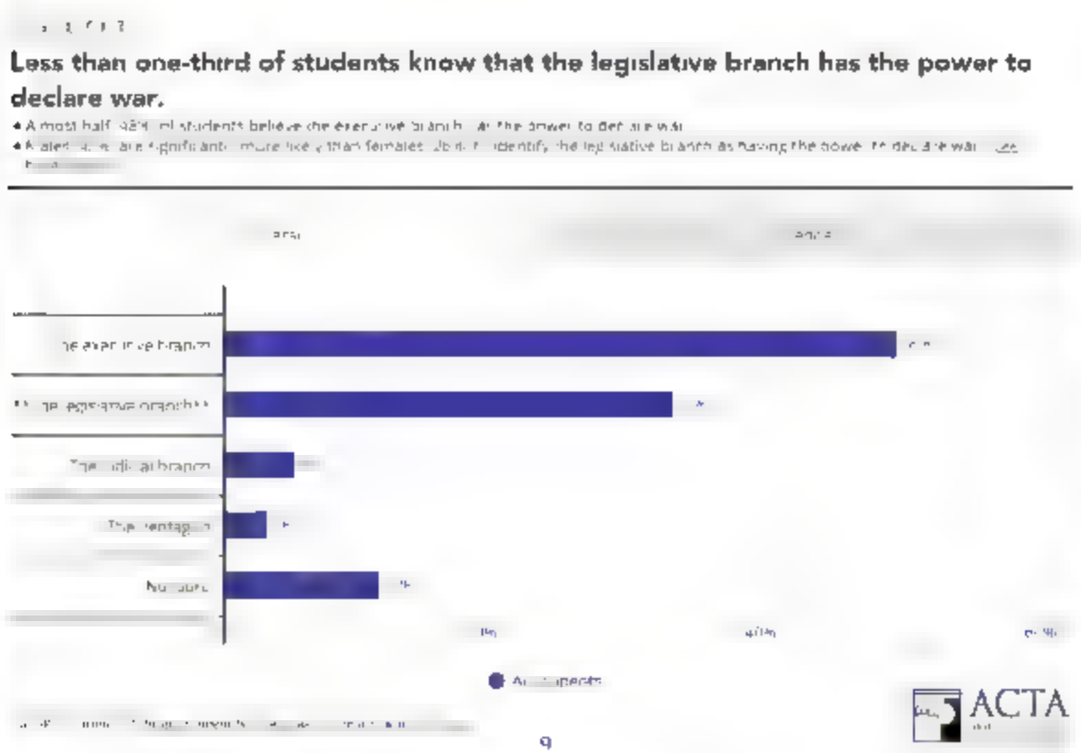

Mon Dec 23 2024 15:35:28 GMT-0700 (Coordinated Universal Time)

This is a page generated by the Internet Archive's Wayback Machine from Twitter/X post data Display JSON.

Andrew Cuff
@AndrewJCuff

@altRightmann Not every thing is about the current thing!

> **Citizen of the American Gerontocracy**
> @altRightmann
>
> @AndrewJCuff If only they were smart as Indian students
>
> [illegible] 5:42:41 GMT+00:00 Coordinated Universal Time
>
> [illegible] 5:54:54 GMT+00:00 Coordinated Universal Time

This is a page generated by the Internet Archive's Wayback Machine from Twitter/X post data Display JSON.

Andrew Cuff
@AndrewJCuff

RT @GraduatedBen: As a political movement we need to continue to hold space for the American worker.

Dr. Ben Braddock
@GraduatedBen

As a political movement we need to continue to hold space for the American worker.

Mon Dec [illegible] GMT [illegible] Coordinated Universal Time

Mon Dec [illegible] GMT [illegible] Coordinated Universal Time

This is a page generated by the Internet Archive's Wayback Machine from Twitter/X post data Display JSON.

Andrew Cuff
@AndrewJCuff

@amish_hooligan Technically true, although Congress did vote to approve the use of military force in Iraq twice, in 1991 and 2002.

> **Dierk Groeneman**
> @amish_hooligan
>
> @AndrewJCuff According to Gemini, the last time Congress declared a war was June 5, 1942.
>
> If there's a lesson for HS kids here, it's how far Congress has strayed from its original purpose.

Mon Dec [illegible] GMT+0000 Coordinated Universal Time

Mon Dec [illegible] GMT+0000 Coordinated Universal Time

This is a page generated by the Internet Archive's Wayback Machine from Twitter/X post data Display JSON.

Andrew Cuff
@AndrewJCuff

"Moses by Arno Breker" is something Dall-E understands, but Grok very much does not.

Mon Dec 30 2024 13:15:1 GMT+0000 Coordinated Universal Time

This is a page generated by the Internet Archive's Wayback Machine from Twitter/X post data Display JSON.

Andrew Cuff
@AndrewJCuff

RT @AndrewBeckUSA: Entering Washington on January 20th

Andrew Beck
@AndrewBeckUSA

Entering Washington on January 20th https://t.co/kzjsYDYX0g
https://t.co/CQ8We45ZpC

Tue Dec [illegible] GMT+0000 Coordinated Universal Time

Tue Dec [illegible] 0000 Coordinated Universal Time

This is a page generated by the Internet Archive's Wayback Machine from Twitter/X post data Display JSON.

Andrew Cuff
@AndrewJCuff

In 9th grade I took Pre-Calculus. So did hundreds of millions of Americans.

Silicon Valley did not decide to import a foreign labor force after looking at our high school math books.

Dinesh D'Souza
@DineshDSouza

This is what @VivekGRamaswamy was talking about, and he isn't wrong. I experienced it myself when I first came to the US and enrolled in the 12th grade. This is not about H-1B visas. It is about a sharp deterioration of academic standards in American public schools https://t.co/XLyLE7jU7Z

Tue Dec [illegible] GMT+0 [illegible]

Wed Jan [illegible] GMT+1000 [illegible]

This is a page generated by the Internet Archive's Wayback Machine from Twitter/X post data Display JSON.

Andrew Cuff
Andrew Cuff
@AndrewJCuff

RT @Melankomas:

Melankomas.edu; I'll bite your nose off.
@Melankomas

https://t.co/D17QGk8ezP

Wed Jan 27 15:30:04 +0000 2021 Coordinated Universal Time

Wed Jan 27 15:51:17 GMT+00:00 Coordinated Universal Time

This is a page generated by the Internet Archive's Wayback Machine from Twitter/X post data Display JSON.

Andrew Cuff
@AndrewJCuff

@L0m3z Hating "corporations" is a side effect of vape and CBD.

Lomez
@L0m3z

False choice. Terrible frame. Not what's happening at all.

There's broad agreement on both goals and values. Just a question of where to source labor from and at what scale. I reject this characterization totally. https://t.co/WabycvyDcW

Wed Jan 1 20:50:[illegible] GMT+0000 Coordinated Universal Time

Wed Jan 31 [illegible] GMT+0000 Coordinated Universal Time

This is a page generated by the Internet Archive's Wayback Machine from Twitter/X post data Display JSON.

Andrew Cuff **Andrew Cuff**
@AndrewJCuff

@reformedtexan Saying "16th and 17th century" and then assuming Thomas represents the Catholic position on the will from 13th - 17th century indicates you only have a cursory knowledge of Catholic debates from that period.

You're engaging in neo-Thomistic anachronism, why?

Michael J. Lynch
@reformedtexan

Also, remember, if by Calvin we mean "predestination," I have some bad news for those who think the Roman Catholics weren't teaching it—and many of the latter were supralapsarians (as Thomas seems to imply!)

Wed Jan 1 2025 0[illegible] GMT+0000 Coordinated Universal Time

Wed Jan 01 2025 [illegible] GMT+0000 Coordinated Universal Time

This is a page generated by the Internet Archive's Wayback Machine from Twitter/X post data Display JSON.

Andrew Cuff
Andrew Cuff
@AndrewJCuff

@nnworcester Hard to believe as it may be, Trump will not be thumbing through piles of ICE dossiers picking which to deport and which to quietly pass over.

> **Nathan Worcester**
> @nnworcester
>
> Given Trump's new, very pro-H-1B comments, it's worth asking: will his mass deportations include H-1B recipients whose statuses have lapsed?

Wed Jan 1 20:50:34 GMT+0000 Coordinated Universal Time

Wed Jan 31 [illegible] GMT+0000 Coordinated Universal Time

This is a page generated by the Internet Archive's Wayback Machine from Twitter/X post data Display JSON.

Andrew Cuff
@AndrewJCuff

@nnworcester Existing laws will be enforced by the Trump administration unless and until Congress passes new ones.

Nathan Worcester
@nnworcester

@AndrewJCuff But what policies will likely DHS Sec Noem, Border Czar Tom Homan, and others promulgate?

It's a salient set of questions if the admin's posture is very anti illegal immigration but pro-high-skilled immigration.

(Autocorrect)

Wed Jan 01 2025 01:49:49 GMT+0000 (Coordinated Universal Time)

Wed Jan 01 2025 01:54:13 GMT+0000 (Coordinated Universal Time)

This is a page generated by the Internet Archive's Wayback Machine from Twitter/X post data Display JSON.

Andrew Cuff
@AndrewJCuff

@reformedtexan If your contention is that "the Catholic Tradition" 1200-1700 is Calvinist or compatible with Calvinism, you're likely cherry-picking.

Compatibilism was treated, debated, and rejected by the 15th century, latest.

Michael J. Lynch
@reformedtexan

@AndrewJCuff Cursory? Sure. (And this is just secondary literature reviewed on the topic.) I've read plenty of RC theologians on predestination, including Banez, Alvarez, Ruiz de Montoya, Bellarmine, and Malderus. You want to talk about them?

https://t.co/7A0GCyVHYf

https://t.co/sMjxurhLDG

Wed Jan 01 2025 05:[illegible]:52 GMT+0000 (Coordinated Universal Time)

Wed Jan 01 2025 05:02:44 GMT+0000 (Coordinated Universal Time)

This is a page generated by the Internet Archive's Wayback Machine from Twitter/X post data Display JSON.

Andrew Cuff **Andrew Cuff**
@AndrewJCuff

The thing is, none of those thinkers you cited would enlist Thomas as a compatibilist, and neither would any medieval whose ideas were part of the growing Catholic consensus after 1277.

Since compatibilism is the core disagreement between Catholics and Calvinists, talking about other theological terms from Calvin (like unconditional election) is just a distraction.

Josue **Josue**
@caJosue0060

@AndrewJCuff @reformedtexan And finally, for this to remain in the middle ages is simply unsustainable. Eminent contemporary theologians such as Fr. Garrigou-Lagrange, Fr. Marin Sola, Fr. Royo-Marin, etc. continued to support the classic Thomist position (including physical predetermination).

4/4

Wed Jan [illegible] 2025 16:3[illegible]:09 GMT+0000 Coordinated Universal Time

Wed Jan [illegible] 2025 16:4[illegible] GMT+0000 Coordinated Universal Time

This is a page generated by the Internet Archive's Wayback Machine from Twitter/X post data Display JSON.

Andrew Cuff **Andrew Cuff**
@AndrewJCuff

In my opinion he was a compatibilist, yes. But you should further investigate the Catholic reception of Thomas after 1277. Those (like neo-Thomists) who think Thomas was correct on the will—or seek to make him a kind of synechdoche for the Catholic tradition as a whole, as in Aeterni Patris—do not accept that he was a compatibilist.

Josue **Josue**
@caJosue0060

@AndrewJCuff @reformedtexan And finally, for this to remain in the middle ages is simply unsustainable. Eminent contemporary theologians such as Fr. Garrigou-Lagrange, Fr. Marin-Sola, Fr. Royo-Marin, etc. continued to support the classic Thomist position (including physical predetermination).

4/4

Wed Jun 1 20:5[illegible] GMT+00[illegible] Coordinated Universal Time

Wed Jan 01 [illegible] GMT+00[illegible] Coordinated Universal Time

This is a page generated by the Internet Archive's Wayback Machine from Twitter/X post data Display JSON.

Andrew Cuff
@AndrewJCuff

@karol Biden's de-radicalization measures in the Armed Forces were only meant for soldiers who didn't want the Covid vax.

Karol Markowicz
@karol

BREAKING: the man who rammed his car into people in New Orleans last night is named Shamsud Din Jabbar. Born and raised in Texas. Served in the US Army.

Wed Jan 01 2025 [illegible] GMT+0000 Coordinated Universal Time

Wed Jan 01 2025 [illegible] GMT+0000 Coordinated Universal Time

This is a page generated by the Internet Archive's Wayback Machine from Twitter/X post data Display JSON.

Andrew Cuff
@AndrewJCuff

@caJosue0060 @reformedtexan Thomas' version of compatibilism, which could be called intellectual determinism, was condemned by the Catholic magisterium 3 years after his death.

157 That when two goods are proposed, the stronger moves more strongly. This is erroneous unless one is speaking from the standpoint of the good that moves.

158 That in all his actions man follows his appetite and always the greater appetite. This is erroneous if what is meant is the greater in moving power.

159 That the appetite is necessarily moved by a desirable object if all obstacles are removed. This is erroneous in the case of the intellectual appetite.

160. That it is impossible for the will not to will when it is in the disposition in which it is natural for it to be moved and when that which by nature moves remains so disposed.

qxd 21 2\ 06 2 33 AM Page 188

188

161 That in itself the will is undetermined to opposites, like matter, but it is determined by a desirable object as matter is determined by an agent.

162A That the science of contraries alone is the cause for which the rational soul is in potency to opposites, and that a power that is simply one is not in potency to opposites except accidentally and by reason of something else.

163A. That the will necessarily pursues what is firmly held by reason and that it cannot abstain from that which reason dictates. This necessitation, however, is not compulsion but the nature of the will.

Josue
@caJosue0060

@AndrewJCuff @reformedtexan I am not trying to do so, simply the classical Thomistic (or Bañezian) position is allowed by the Catholic magisterium, it cannot be condemned, and that position is essentially identical to the Reformed (or at least to some of the currents within of that tradition).

Wed Jan 0 [illegible] GMT 0000 Coordinated Universal Time

Wed Jan 0 [illegible] GMT+0000 Coordinated Universal Time

This is a page generated by the Internet Archive's Wayback Machine from Twitter/X post data Display JSON.

Andrew Cuff **Andrew Cuff**
@AndrewJCuff

Somewhat off-topic since this is divine determinism, not intellectual determinism. I'm not very familiar with Maritain on this subject but as for Molina, his view is simply that God's foreknowledge is non causal and non- determination. Not is it based on the future but on counterfactuals derived from essences. This is effectively libertarian, as moral agents have aseity with respect to their acts under Molinism.

Josue **Josue**
@caJosue0060

@AndrewJCuff @reformedtexan That the position of many neo-Thomists (such as Maritain) who eschew physical premotion, or many who accept libertarianism, is equally acceptable as is Molinism. All of these positions fall within the Catholic spectrum, as well as old Thomism.

Wed Jan 01 2025 07:38:[illegible] GMT+0000 Coordinated Universal Time

Wed Jan 01 2025 07:36:[illegible] GMT+0000 Coordinated Universal Time

This is a page generated by the Internet Archive's Wayback Machine from Twitter/X post data Display JSON.

Andrew Cuff

Andrew Cuff
@AndrewJCuff

@DamiendePyle @caJosue0060 @reformedtexan @Thomisticae @ASanctoThoma @ContraMolinism @DirtyThomist @WalmartThomist Not exactly. When Thomas was canonized in 1323 (not swiftly), special mention was made of the 1277 sententiae - saying that if Thomas himself were perchance implicated, that condemnation of the saint's ideas were thereby lifted.

Damien de Pyle
@DamiendePyle

@caJosue0060 @AndrewJCuff @reformedtexan @Thomisticae @ASanctoThoma @ContraMolinism @DirtyThomist @WalmartThomist The condemnation of St Thomas's positions wasn't by the Magesterium but by the Bishop of Paris. It was swiftly overturned.

Wed Jan 01 2025 08:07:08 GMT+0000 Coordinated Universal Time

Wed Jan 01 2025 08:44:43 GMT+0000 Coordinated Universal Time

This is a page generated by the Internet Archive's Wayback Machine from Twitter/X post data Display JSON.

Andrew Cuff

Andrew Cuff
@Andrew,Cuff

@Rainmaker1973 You're arbitrary

Massimo
@Rainmaker1973

100% arbitrary

[dustinteractive] https://t.co/hpOF6KVJIe

Wed Jan [illegible] 25 [illegible] 8 [illegible] 6 GMT [illegible] Coordinated Universal Time

Wed Jan [illegible] 25 [illegible] 8 [illegible] GMT [illegible] Coordinated Universal Time

This is a page generated by the Internet Archive's Wayback Machine from Twitter/X post data Display JSON.

Andrew Cuff **Andrew Cuff**
@AndrewJCuff

@Athens_Stranger Thinly papering over some kind of deep internal resentment with online irony posts about western civilization. What a meaningful life she must lead.

Athenian Stranger **Athenian Stranger**
@Athens_Stranger

Friends,

I have found one of the genuinely *dumbest* academic ideologues on this entire platform — and that's saying A LOT https://t.co/5XW0t22pAN https://t.co/K7ZTrT0Uab

Wed Jan 1 2025 9:00:24 GMT+0000 Coordinated Universal Time

Wed Jan 01 2025 9:06:43 GMT+0000 Coordinated Universal Time

This is a page generated by the Internet Archive's Wayback Machine from Twitter/X post data Display JSON.

Andrew Cuff
@AndrewJCuff

@L0m3z @MarkSKrikorian LLMs are disrupting every form of education, training, and assessment.

In coming decades, intangibles will be king.

Lomez
@L0m3z

In the mid aughts Google used to airdrop applications onto college campuses. They were 20 page pamphlets with elaborate word/logic problems. IQ proxy tests but with more creative elements to get around the prohibition on strict IQ tests (I remember the last page was blank and

Wed Jan 01 2025 [illegible] GMT+0000 (Coordinated Universal Time)

Wed Jan 01 2025 [illegible] GMT+0000 (Coordinated Universal Time)

This is a page generated by the Internet Archive's Wayback Machine from Twitter/X post data Display JSON.

This is a page generated by the Internet Archive's Wayback Machine from Twitter/X post data Display JSON.

Andrew Cuff
@AndrewJCuff

If the vehicle telemetry is negative, can a Tesla spontaneously combust like that?

> **Elon Musk**
> @elonmusk
>
> We have now confirmed that the explosion was caused by very large fireworks and/or a bomb carried in the bed of the rented Cybertruck and is unrelated to the vehicle itself.
>
> All vehicle telemetry was positive at the time of the explosion.
> https://t.co/HRjb87YbaJ
>
> Wed[illegible] GMT+0000 Coordinated Universal Time
>
> Wed[illegible] GMT+0000 Coordinated Universal Time

This is a page generated by the Internet Archive's Wayback Machine from Twitter/X post data Display JSON.

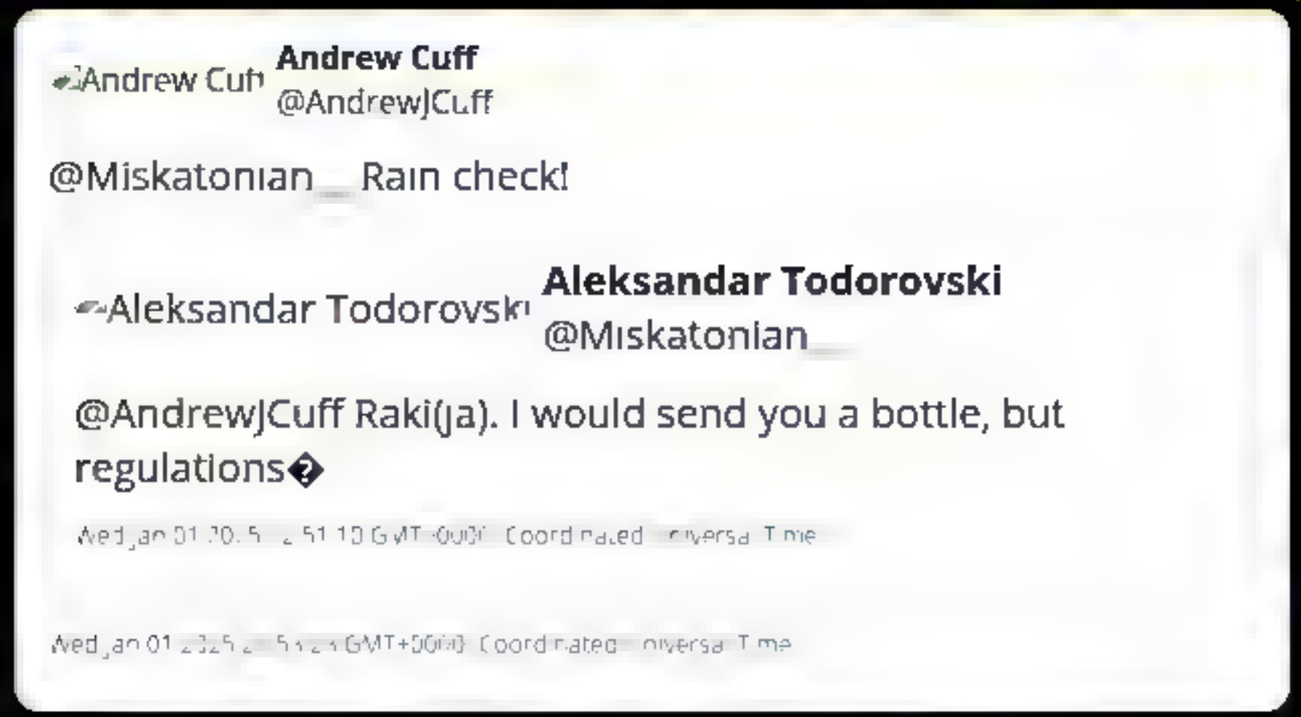

This is a page generated by the Internet Archive's Wayback Machine from Twitter/X post data Display JSON.

This is a page generated by the Internet Archive's Wayback Machine from Twitter/X post data Display JSON.

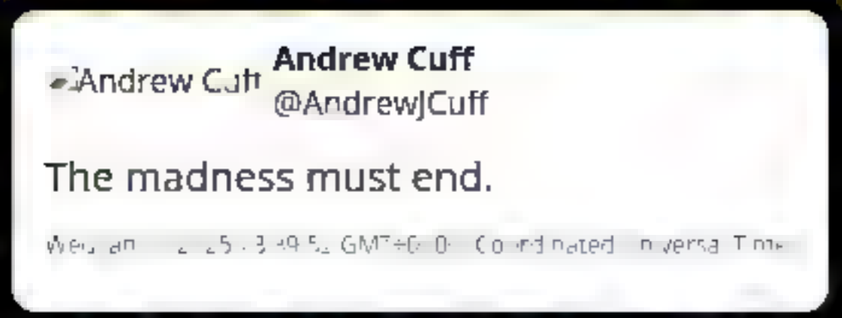

INTERNET ARCHIVE
WEB TEXT VIDEO AUDIO SOFTWARE IMAGE
SIGN UP LOG IN UPLOAD
Search

DONATE

INTERNET ARCHIVE
WayBackMachine

Sorry.

This snapshot cannot be displayed due to an internal error

The Wayback Machine is an initiative of the Internet Archive, a 501(c)(3) non-profit, building a digital library of Internet sites and other cultural artifacts in digital form. Other projects include Open Library & archive-it.org

Your use of the Wayback Machine is subject to the Internet Archive's Terms of Use

This is a page generated by the Internet Archive's Wayback Machine from Twitter/X post data Display JSON.

Andrew Cuff
@AndrewJCuff

@bradyleonard @WSJ Exactly! They would never man up and face the responsibility of fatherhood

Brady Leonard
@bradyleonard

@AndrewJCuff @WSJ Obviously talking about the early 19th century mountain men.

[illegible] GMT [illegible] Coordinated [illegible]

[illegible] GMT [illegible] Coordinated [illegible]

This is a page generated by the Internet Archive's Wayback Machine from Twitter/X post data Display JSON.

Andrew Cuff **Andrew Cuff**
@AndrewJCuff

@mualphaxi same energy

Nick "Lindy"quist **Nick "Lindy"quist**
@nick_lindquist

greatest troll of the year has to be enron. they got taylor lorenz to do a sit down interview https://t.co/jVQCYI1BN0

Fri Jan 03 2025 0[illegible]:59:58 GMT+0000 Coordinated Universal Time

Max Meyer **Max Meyer**
@mualphaxi

Tech reporter "reporting" on Thiel Foundation donations asks Claude who Leo Strauss is https://t.co/d5FHYqwBnp

Thu Jan 02 2025 [illegible] GMT+0000 Coordinated Universal Time

Fri Jan 03 2025 [illegible]:49 GMT+0000 Coordinated Universal Time

This is a page generated by the Internet Archive's Wayback Machine from Twitter/X post data Display JSON.

Andrew Cuff
Andrew Cuff
@AndrewJCuff

Rutgers just lost/settled a major Civil Rights case at ED.

400 students alleged Rutgers created a hostile environment based on "shared ancestry."

But be real: 99%+ colleges in the U.S. likely engage in some discrimination/hostility based on "shared ancestry."

2025 is here...

PRESS RELEASE

U.S. Department of Education's Office for Civil Rights Announces Resolution of Complaints Against Rutgers University Alleging Shared Ancestry Discrimination

Civil rights complaints alleged Rutgers discriminated on the basis of national origin, including shared ancestry

JANUARY 2, 2025

Fri Jan 03 2025 16:04:43 GMT+0000 (Coordinated Universal Time

This is a page generated by the Internet Archive's Wayback Machine from Twitter/X post data Display JSON.

Andrew Cuff

Andrew Cuff
@AndrewJCuff

agh, why did I put this LED bulb in my bedroom

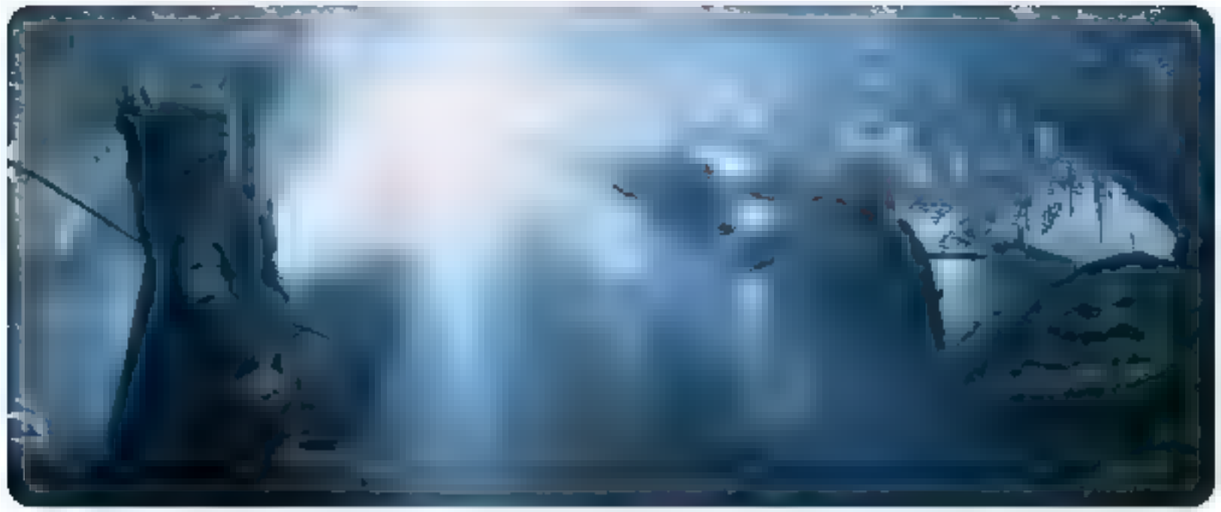

Fri Jan 03 20:25:00 +0000 Coordinated Universal Time

This is a page generated by the Internet Archive's Wayback Machine from Twitter/X post data Display JSON.

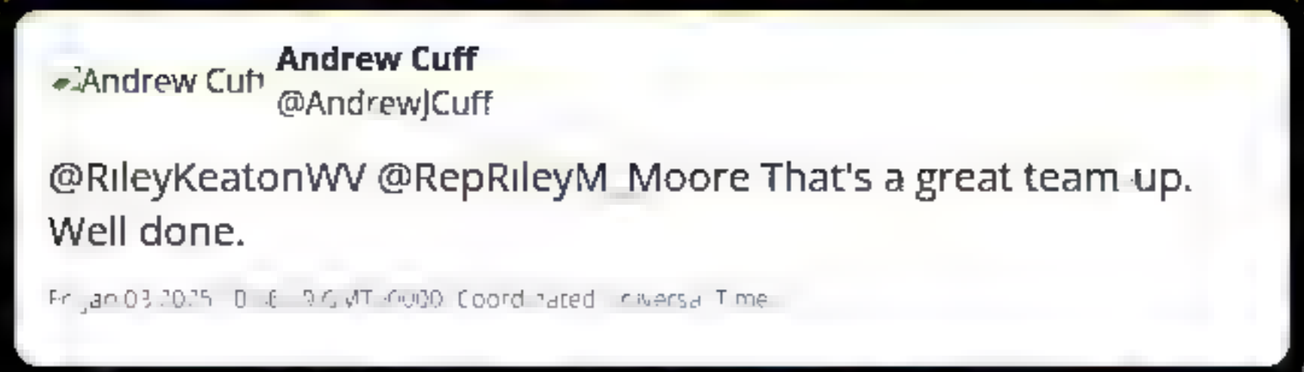

This is a page generated by the Internet Archive's Wayback Machine from Twitter/X post data Display JSON.

Andrew Cuff
@AndrewJCuff

@RyderSelmi You're about to confront the infinite shifting goalposts of what you're doing wrong that makes 2 gallons of ice cream per day an obesogenic diet.

> **Ryder Selmi**
> @RyderSelmi
>
> There's a massive schism in the right wing health community between carnivores and Peaters eating 400g of sugar per day.
>
> I'll do both for a month and report back.

Sat, Jan 04, 2025 18:1[illegible] GMT+0[illegible] Coordinated Universal Time

Sat, Jan 04, 2025 18:[illegible] AM +00:[illegible] Coordinated Universal Time

This is a page generated by the Internet Archive's Wayback Machine from Twitter/X post data. Display JSON.

Andrew Cuff

Andrew Cuff
@AndrewJCuff

@RyderSelmi Ray Peat famously ate 1550 calories a day. Which is like 1 ice cream cone from The Meadows.

Ryder Selmi
@RyderSelmi

@AndrewJCuff Beef only
Peat says lower protein
Raw Milk
No it should be orange juice
Did you eat your carrot salad, anon?
Vegetables are bad
Intermittent fasting
No, fruit until noon
6 tbsp coconut oil per day
Tallow only, actually
1 gallon of ice cream before bed
No food 3 hours before bed https://t.co/bCAUcrD0AP

Sa[illegible] 04 2025 18[illegible] GMT+0[illegible] Coordinated Universal Time

Sa[illegible] 04 2025 19[illegible] GMT+[illegible] Coordinated Universal Time

This is a page generated by the Internet Archive's Wayback Machine from Twitter/X post data. Display JSON.

Andrew Cuff **Andrew Cuff**
@AndrewJCuff

This is Democrats' mainstream political class.

Benny Johnson
@bennyjohnson

Biden just gave the Presidential Medal of Freedom to Jose Andres, who appears in photos with Trump's would be assassin. https://t.co/jZoWh8se1z

Saturn 04 2025 19:[illegible] GMT+0[illegible] Coordinated Universal Time

Saturn 04 2025 19:[illegible] GMT+0[illegible] Coordinated Universal Time

This is a page generated by the Internet Archive's Wayback Machine from Twitter/X post data Display JSON.

Andrew Cuff
Andrew Cuff
@AndrewJCuff

The axe has been laid at the root of the tree.

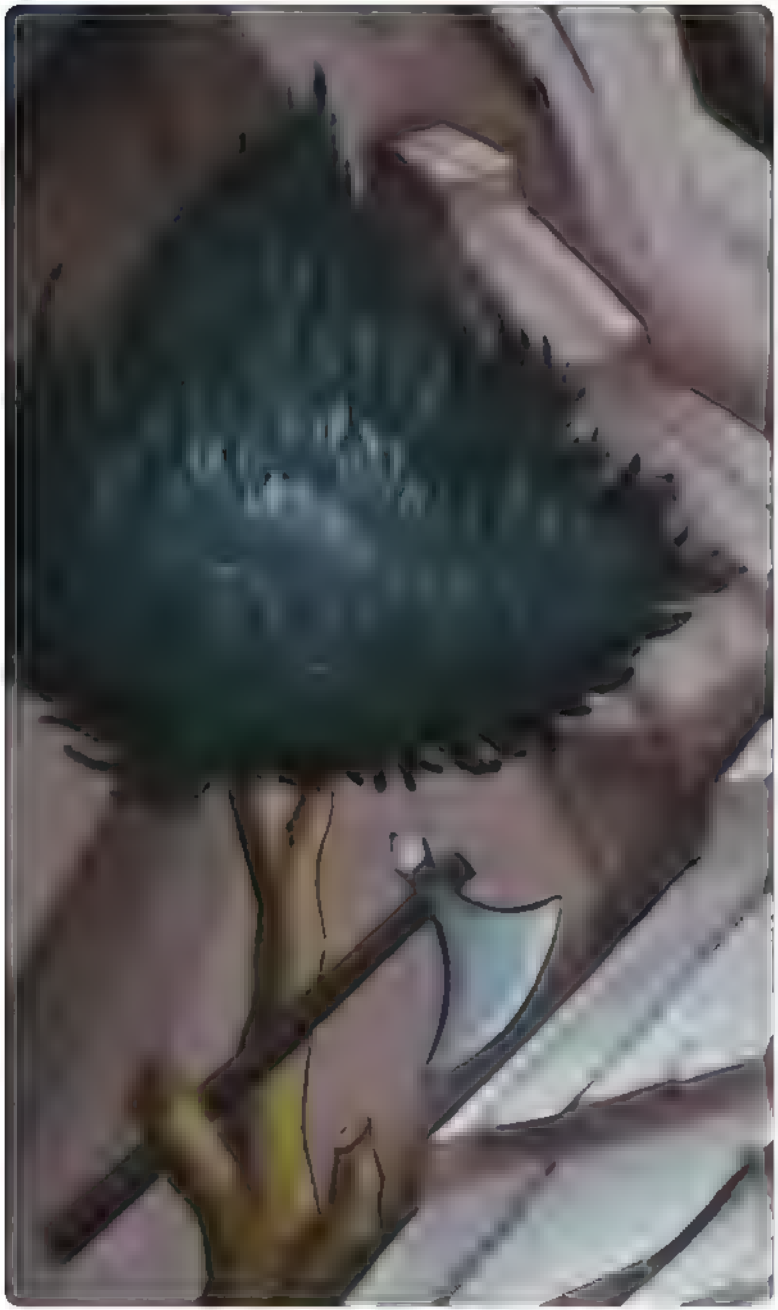

Mon Jan 06 2025 16:19:18 GMT+0000 Coordinated Universal Time

This is a page generated by the Internet Archive's Wayback Machine from Twitter/X post data Display JSON.

Andrew Cuff
@AndrewJCuff

@jmeson_white @AndrewBeckUSA "Cottage industries" used to be the majority of the retail economy. Few know this.

Jamie White
@jmeson_white

Unpopular opinion: women have always been an active presence in the economy. Their homes used to be the place of industry out of necessity - understanding a mother's role in industrial transmission is grossly underestimated.
https://t.co/HIqLPYVDE0

Mon Jan [illegible] GMT+0000 (Coordinated Universal Time)

Mon Jan [illegible] GMT+0000 (Coordinated Universal Time)

This is a page generated by the Internet Archive's Wayback Machine from Twitter/X post data Display JSON.

Andrew Cuff
@AndrewJCuff

@M_Millerman Sorry to hear this.

> **Michael Millerman**
> @M_Millerman
>
> My father passed away over the holidays. He was a close friend to me and a dear grandfather to my children. He left behind three children, eight grandchildren and countless memories. My advice is to take care of your health and each other while you can.
>
> [illegible] GMT+0000 Coordinated Universal Time

[illegible] GMT+0000 Coordinated Universal Time

This is a page generated by the Internet Archive's Wayback Machine from Twitter/X post data Display JSON.

Andrew Cuff
@AndrewJCuff

@NateAFischer Even if Facebook moves to Nebraska, they will recruit every woke yokel and hicklib in Omaha to work there. There are some cultural issues that interstate geography can't solve.

> **Nate Fischer**
> @NateAFischer
>
> Geography is growing more important in the emerging political era. https://t.co/6jpBsSTX7I
>
> Tue Jan 07 05:15:19 GMT+00:00 Coordinated Universal Time

Tue Jan 07 05:15:20 GMT+00:00 Coordinated Universal Time

This is a page generated by the Internet Archive's Wayback Machine from Twitter/X post data Display JSON.

Andrew Cuff
@AndrewJCuff

Politics would cease to become an ever present, crushing force as America would no longer perpetually teeter on the electoral brink of becoming a socialist dictatorship.

> **The Columbia Bugle**
> @ColumbiaBugle
>
> It cannot be overstated how much your life will improve with the forced departure of 20, 30 or 40 million aliens.
>
> Houses will become cheaper overnight. Emergency rooms and schools will be less crowded. Wages will rise. America will feel like home again.
>
> America First! MAGA! https://t.co/p1zFPJloPT
>
> Wed Jan 31 2024 02:37:25 GMT-0500 (Coordinated Universal Time)

Tue Jan 07 2025 15:58:03 GMT-0500 (Coordinated Universal Time)

This is a page generated by the Internet Archive's Wayback Machine from Twitter/X post data Display JSON.

This is a page generated by the Internet Archive's Wayback Machine from Twitter/X post data Display JSON.

Andrew Cuff
@AndrewJCuff

@not_tooloee @realchrisrufo Power

Armen Tooloee
@not_tooloee

It's been an honor working for @realchrisrufo these past 4 years. Together we changed the national conversation on DEI, toppled the President of Harvard, and instituted regime change at New College. Here's to the best boss I could've asked for and memories I'll cherish forever https://t.co/Y1ECp0WGkg

Wed Jan 08 2025 03:[illegible]:59 GMT+0000 (Coordinated Universal Time)

Wed Jan 08 2025 0[illegible]:14 GMT+0000 (Coordinated Universal Time)

This is a page generated by the Internet Archive's Wayback Machine from Twitter/X post data Display JSON.

Andrew Cuff

Andrew Cuff
@AndrewJCuff

RT @StephenM: When you orient every level of society around social agendas, political agendas, ideological agendas, racial agendas, gender...

Stephen Miller
@StephenM

When you orient every level of society around social agendas, political agendas, ideological agendas, racial agendas, gender agendas — everything but merit, competence, performance and the national interest — it will always end in catastrophe.

Wed Jan 08 2025 19:53:09 GMT+0000 Coordinated Universal Time

Wed Jan 08 2025 19:53:06 GMT+0000 Coordinated Universal Time

This is a page generated by the Internet Archive's Wayback Machine from Twitter/X post data Display JSON.

Andrew Cuff
@AndrewJCuff

This is a critical public safety imperative nationwide.

With the complete breakdown of street safety and the rule of law in our major cities, more Americans will need recourse to this fundamental 1st Amendment right.

> **Gun Owners of America**
> @GunOwners
>
> BREAKING
>
> The Constitutional Concealed Carry Reciprocity Act (H.R. 38) has been introduced by Rep. Hudson & 120 House Representatives. https://t.co/YOG49TMZ4u
>
> Wed Jan 08 20:5[illegible] GMT+0000 Coordinated Universal Time

Wed Jan 08 [illegible] GMT+0000 Coordinated Universal Time

This is a page generated by the Internet Archive's Wayback Machine from Twitter/X post data Display JSON.

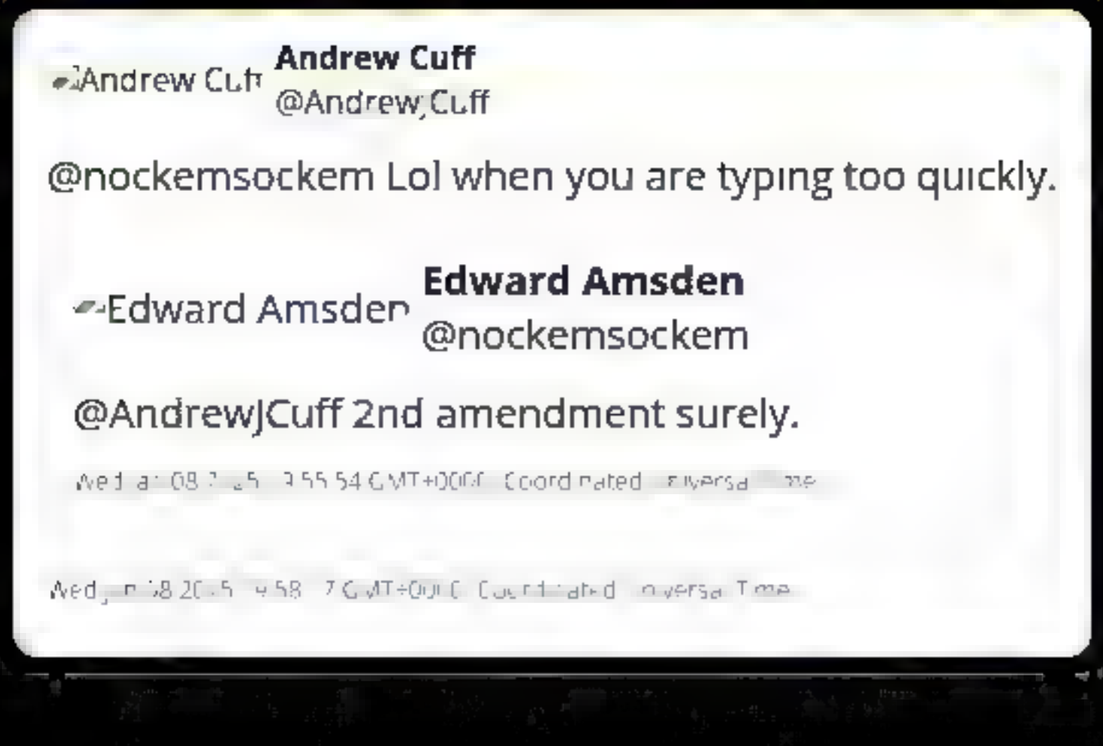

This is a page generated by the Internet Archive's Wayback Machine from Twitter/X post data. Display JSON.

Andrew Cuff

Andrew Cuff
@AndrewJCuff

Why do Californians pay taxes again?

Thu Jan 09 [illegible] 25 11:25:54 GMT [illegible] Coordinated Universal Time

This is a page generated by the Internet Archive's Wayback Machine from Twitter/X post data Display JSON.

Andrew Cuff
Andrew Cuff
@AndrewJCuff

@BWH85 @ManDaveJobGood Common liberal policy analysis L

BWH
BWH
@BWH85

This scene famously says that the United States is 178th in infant mortality.

We were actually 178th from last, putting us near the top in that metric, but Aaron Sorkin sorted the table backwards. https://t.co/Z387mVKMD1

Saturday, 1 2015 02:40:[illegible] GMT 0000 Coordinated Universal Time

Saturday, 26 2[illegible] 0 GMT+0100 Coordinated Universal Time

This is a page generated by the Internet Archive's Wayback Machine from Twitter/X post data Display JSON

Andrew Cuff
@AndrewJCuff

@AndrewBeckUSA

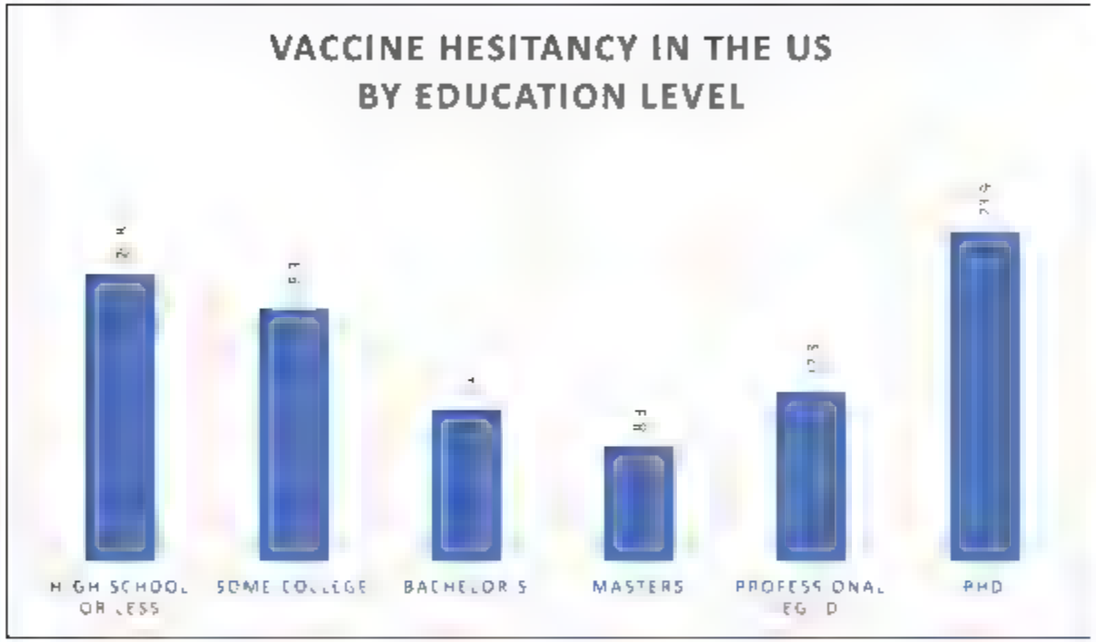

Andrew Beck
@AndrewBeckUSA

Post a chart everyone should see https://t.co/qPiDrSYLPX

Tue Jan 14 2025 00:48:02 GMT+0000 Coordinated Universal Time

Tue Jan 14 2025 00:48:55 GMT+0000 Coordinated Universal Time

This is a page generated by the Internet Archive's Wayback Machine from Twitter/X post data Display JSON.

Andrew Cuff
@AndrewJCuff

They want to regulate the rest of us, but they can't even regulate themselves.

> **Pirate Wires**
> @PirateWires
>
> At 9:00 AM PST, as Donald Trump was sworn in for his second term, San Francisco residents gathered at the top of Bernal Hill to let out a "cathartic primal scream."
>
> https://t.co/HB69cpj0l3

Mon Jan 20 [illegible] GMT+0000 (Coordinated Universal Time)

Mon Jan 20 2025 [illegible] GMT+0000 (Coordinated Universal Time)

This is a page generated by the Internet Archive's Wayback Machine from Twitter/X post data Display JSON.

Andrew Cuff
@AndrewJCuff

@GlennYoungkin Need to fight for this. Quality education should be available to every Virginian.

> **Glenn Youngkin**
> @GlennYoungkin
>
> Opportunity must not be reserved for only some, but today on a party-line vote a Senate subcommittee voted to kill Virginia Opportunity Scholarships. Three people should not block opportunity for 10,000 low-income families for $5,000 scholarships. Call your Senator and Delegate? https://t.co/jJeWwkvQeV
>
> M [illegible] GMT+7:00 Coordinated Universal Time

M [illegible] GMT+7:00 Coordinated Universal Time

This is a page generated by the Internet Archive's Wayback Machine from Twitter/X post data Display JSON.

This is a page generated by the Internet Archive's Wayback Machine from Twitter/X post data Display JSON.

Andrew Cuff **Andrew Cuff**
@AndrewJCuff

The censorship of this episode meant that as late as 2024, *most* Americans still had no idea this constitutional violation was happening.

Thank God Trump won.

Andrew Beck
@AndrewBeckUSA

A disgraceful episode of degrading American citizens unjustly persecuted, tortured, and imprisoned. Sickening. Enraging. Gross violations of their Sixth and Eighth Amendment rights.

J6 is not over. Those responsible will now have justice brought to them. https://t.co/NiK54h9Ehv

Tue Jan 2[illegible] 2025 14:1[illegible] GMT+0000 Coordinated Universal Time

Tue Jan 2[illegible] 2025 14:14[illegible] GMT+0000 Coordinated Universal Time

This is a page generated by the Internet Archive's Wayback Machine from Twitter/X post data Display JSON.

Andrew Cuff

Andrew Cuff
@AndrewJCuff

@GraduatedBen Now is a great time for every concerned citizen to schedule a meeting with your local state legislator and ask them their plan of attack in 2025.

If they don't have one, you know what to do.

Dr. Ben Braddock
@GraduatedBen

Great time for governors to start doing things in their states. County executives, etc. Flood the field at all levels with executive action. Overwhelm their lawfare machine. Bleed them dry. https://t.co/ODHzUSMZiA

Tue Jan 2[illegible] 202[illegible] 1:14:24 GMT+0000 Coordinated Universal Time

Tue Jan 2[illegible] 2025 1:16[illegible] GMT+0000 Coordinated Universal Time

This is a page generated by the Internet Archive's Wayback Machine from Twitter/X post data Display JSON.

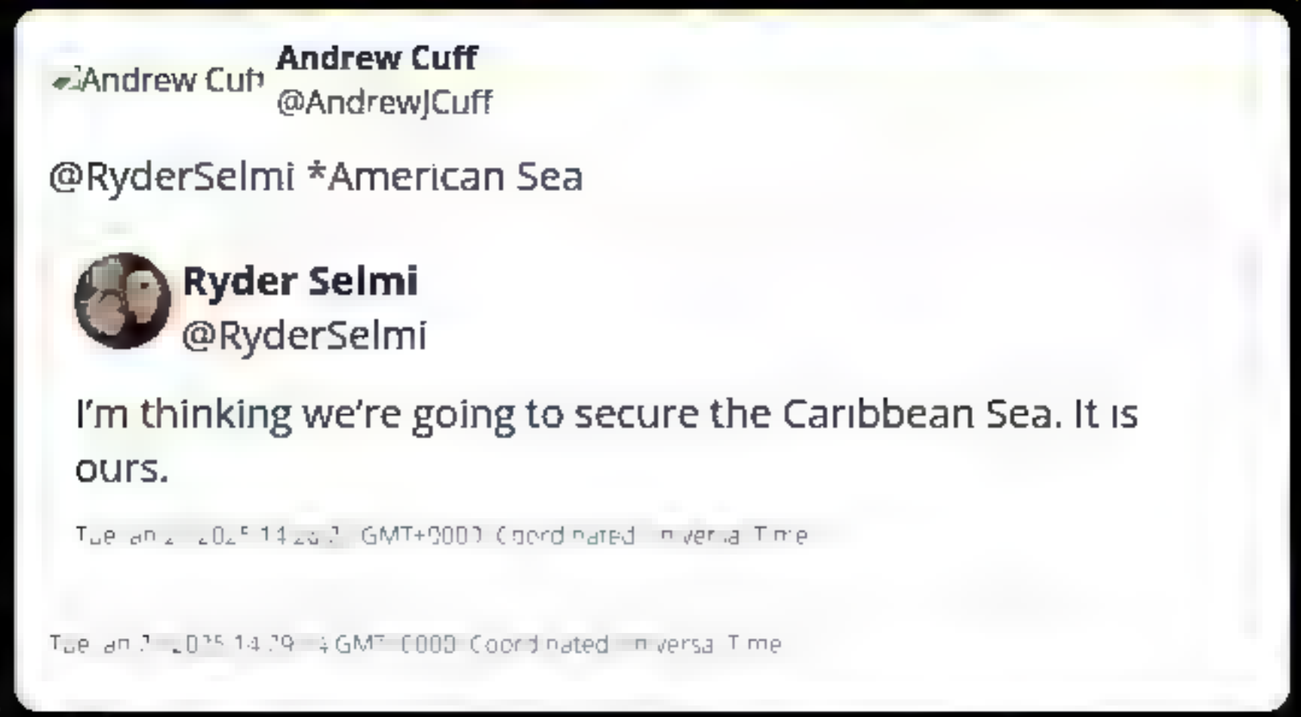

This is a page generated by the Internet Archive's Wayback Machine from Twitter/X post data Display JSON.

Andrew Cuff
@AndrewJCuff

@RealTheoWold

> **Andrew Cuff**
> @AndrewJCuff
>
> Foreign and domestic, but in 2025, especially domestic.
>
> [illegible] GMT+0000 Coordinated Universal Time
>
> > **Theo Wold**
> > @RealTheoWold
> >
> > It's time. https://t.co/FBu5SQ9aZx
> >
> > [illegible] GMT+0000 Coordinated Universal Time

[illegible] GMT+0000 Coordinated Universal Time

This is a page generated by the Internet Archive's Wayback Machine from Twitter/X post data Display JSON.

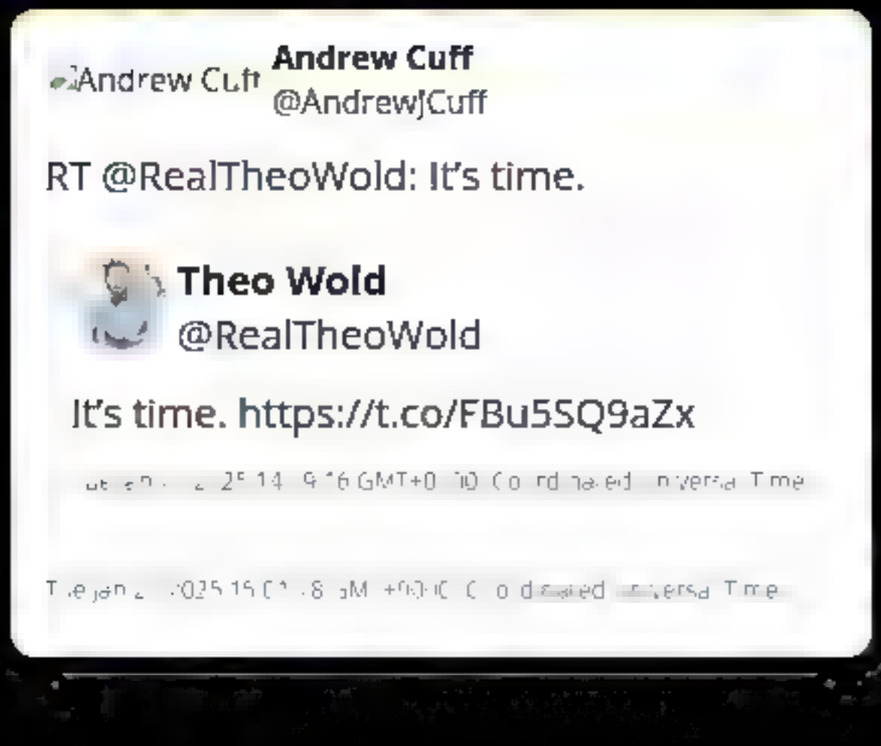

This is a page generated by the Internet Archive's Wayback Machine from Twitter/X post data Display JSON.

Andrew Cuff
@AndrewJCuff

@not_tooloee Thanks, Armen.

> Armen Tooloee
> @not_tooloee
>
> Release the J6 hostages immediately. They have been pardoned and deserve to be home with their families https://t.co/ci6TG0e4Sr
>
> Tue Jan [illegible] GMT+00:00 Coordinated Universal Time

Tue Jan [illegible] GMT+0000 Coordinated Universal Time

This is a page generated by the Internet Archive's Wayback Machine from Twitter/X post data Display JSON.

Andrew Cuff

Andrew Cuff
@AndrewJCuff

RT @realchrisrufo: BREAKING: President Trump has signed an executive order rescinding Lyndon Johnson's EO 11246, which established affirmat...

Christopher F. Rufo
@realchrisrufo

BREAKING: President Trump has signed an executive order rescinding Lyndon Johnson's EO 11246, which established affirmative action, and banning all federal contractors and publicly funded universities from practicing race-based discrimination, including DEI.

A massive shift.

Wed Jan 2 20:15:0[illegible] GMT+0000 Coordinated Universal Time

Wed Jan [illegible] GMT+0000 Coordinated Universal Time

This is a page generated by the Internet Archive's Wayback Machine from Twitter/X post data Display JSON.

Andrew Cuff
@AndrewJCuff

The Left's mindset is "we must push back against the avalanche of Trump's victory" ... but without a plan and a policy position, they'll pick many stupid battles to fight.

> **Chris Murphy**
> @ChrisMurphyCT
>
> Neo Nazi, white supremacist and violent rightist fringe groups are amplifying and celebrating Musk's Nazi salute from last night. Combined with yesterday's pardoning of hundreds of rioters, the last 24 hours have been a gift to those who trade in political violence.
> https://t.co/HPLOADfeAC
>
> Wed Jan 22 2025 [illegible] GMT+0000 (Coordinated Universal Time)

Wed Jan 22 2025 [illegible] GMT+0000 (Coordinated Universal Time)

This is a page generated by the Internet Archive's Wayback Machine from Twitter/X post data Display JSON.

Andrew Cuff
Andrew Cuff
@AndrewJCuff

Now that Trump is in office, let's permanently end the Democrat way of handling Higher Ed.

Corrupt UNIVERSITIES - not taxpayers - should pay for the way they've exploited federal loans over the last 20 years.

Millennials are ~$700 billion in debt because of them, more than all other generations combined.

HIGHER EDUCATION

Congress Should Make Universities Pay For Handing Out Useless Degrees

BY: ANDREW CUFF SEPTEMBER 02, 2024 5 MIN READ

Wednesday, 15 14:18 GMT+0 Coordinated Universal Time

INTERNET ARCHIVE
WEB TEXT VIDEO AUDIO SOFTWARE IMAGE
SIGN UP LOG IN UPLOAD
Search

DONATE

INTERNET ARCHIVE
WayBackMachine

Sorry.

This snapshot cannot be displayed due to an internal error

The Wayback Machine is an initiative of the Internet Archive, a 501(c)(3) non-profit, building a digital library of Internet sites and other cultural artifacts in digital form. Other projects include Open Library & archive-it.org

Your use of the Wayback Machine is subject to the Internet Archive's Terms of Use

This is a page generated by the Internet Archive's Wayback Machine from Twitter/X post data Display JSON.

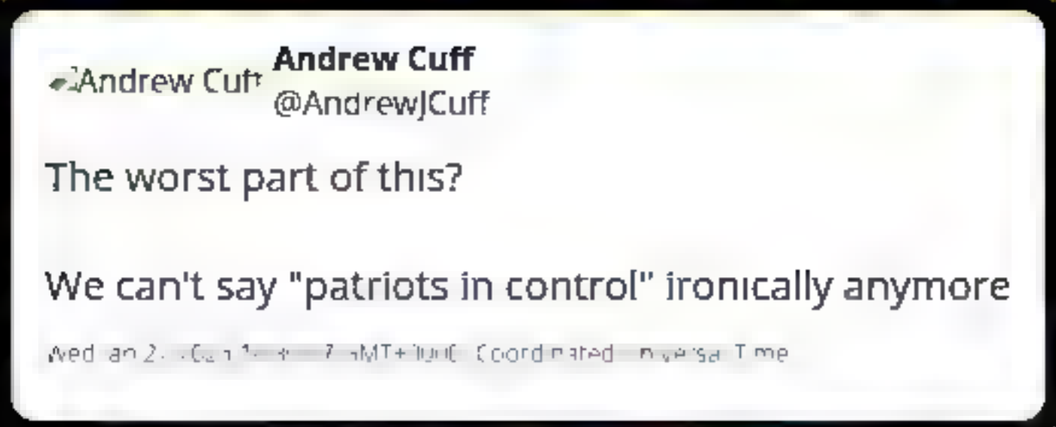

This is a page generated by the Internet Archive's Wayback Machine from Twitter/X post data Display JSON.

This is a page generated by the Internet Archive's Wayback Machine from Twitter/X post data Display JSON.

Andrew Cuff
@AndrewJCuff

@GreenPlusAnE "theres actually zero difference between good & bad things."

> **Russ Greene**
> @GreenPlusAnE
>
> The left is going to accuse Trump of politicizing government contracting by banning DEI, so remember that the Biden administration tried to force every defense contractor to set ESG targets.
>
> Unlike with racial discrimination, there was no statutory basis for this. https://t.co/hzro1bjzoF
>
> Wed Jan 22 2025 [illegible] GMT+0000 Coordinated Universal Time

Wed Jan 22 2025 [illegible] GMT+0000 Coordinated Universal Time

This is a page generated by the Internet Archive's Wayback Machine from Twitter/X post data Display JSON.

This is a page generated by the Internet Archive's Wayback Machine from Twitter/X post data Display JSON.

This is a page generated by the Internet Archive's Wayback Machine from Twitter/X post data Display JSON.

Andrew Cuff **Andrew Cuff**
@AndrewJCuff

@AndrewBeckUSA Number of completion (?)

Andrew Beck
@AndrewBeckUSA

Monday morning, as I was in Washington, with "Great Is Thy Faithfulness" playing at the inauguration, my wife texted me from the doctor's office in Texas, confirming a heartbeat for our seventh child. We had thought God was done building our family. Not yet. https://t.co/xUfHOmclSO

Wed [illegible] GMT+0000 Coordinated Universal Time

Wed [illegible] GMT+0000 Coordinated Universal Time

This is a page generated by the Internet Archive's Wayback Machine from Twitter/X post data Display JSON.

Andrew Cuff
Andrew Cuff
@AndrewJCuff

BREAKING:
The end of DEI at NASA/JPL. Including "shell game" DEI where they just change the name.

If you know these agencies, you know how big a deal this is.

Make space exploration great again!

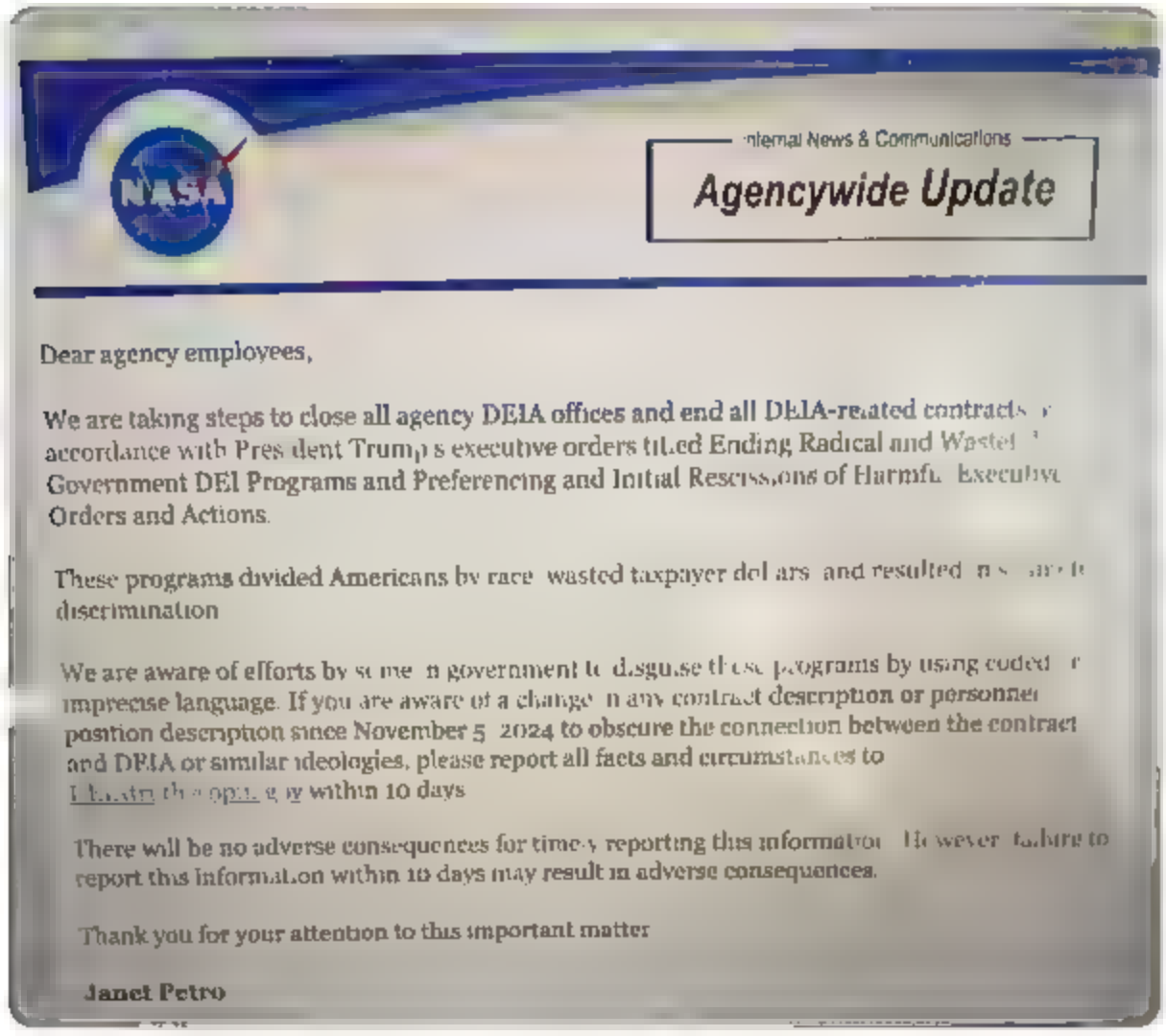

Internal News & Communications

Agencywide Update

Dear agency employees,

We are taking steps to close all agency DEIA offices and end all DEIA-related contracts in accordance with President Trump's executive orders titled Ending Radical and Wasteful Government DEI Programs and Preferencing and Initial Rescissions of Harmful Executive Orders and Actions.

These programs divided Americans by race, wasted taxpayer dollars, and resulted in [illegible] discrimination.

We are aware of efforts by some in government to disguise these programs by using coded or imprecise language. If you are aware of a change in any contract description or personnel position description since November 5, 2024 to obscure the connection between the contract and DEIA or similar ideologies, please report all facts and circumstances to [illegible] within 10 days.

There will be no adverse consequences for timely reporting this information. However, failure to report this information within 10 days may result in adverse consequences.

Thank you for your attention to this important matter.

Janet Petro

Wed Jan [illegible] GMT+[illegible] Coordinated Universal Time

INTERNET ARCHIVE
WEB TEXT VIDEO AUDIO SOFTWARE IMAGE
SIGN UP LOG IN UPLOAD
Search

DONATE

INTERNET ARCHIVE
WayBackMachine

Sorry.

This snapshot cannot be displayed due to an internal error

The Wayback Machine is an initiative of the Internet Archive, a 501(c)(3) non-profit, building a digital library of Internet sites and other cultural artifacts in digital form. Other projects include Open Library & archive-it.org

Your use of the Wayback Machine is subject to the Internet Archive's Terms of Use

This is a page generated by the Internet Archive's Wayback Machine from Twitter/X post data Display JSON.

Andrew Cuff **Andrew Cuff**
@AndrewJCuff

The Vice President:
commends that J6ers constitutional rights are now being respected

The Left:
immediately blasphemes Christ

Pastor Ben **Pastor Ben**
@BenjaminPDixon

@JDVance What a great time to be a traitor to the united states!

January SIXERS are FREE!

Praise white supremacist jesus!

Thu Jan [illegible] 2025 [illegible] 59:[illegible]4 GMT+0000 Coordinated Universal Time

Thu Jan [illegible] 2025 [illegible] 0:[illegible]4 GMT+0000 Coordinated Universal Time

This is a page generated by the Internet Archive's Wayback Machine from Twitter/X post data Display JSON.

Andrew Cuff

Andrew Cuff
@AndrewJCuff

RT @Rasmussen_Poll: Reader Alert: Trump single overnight presidential job approval
Approval - 59
Disapproval - 40

Now running a 3-day aver

Rasmussen Reports
@Rasmussen_Poll

Reader Alert: Trump single overnight presidential job approval
Approval - 59
Disapproval - 40

Now running a 3-day average.
S/B around 56/40 - ish
Stay tuned ...

Thu Jan [illegible] 2025 [illegible] GMT+0000 Coordinated Universal Time

Thu Jan 2[illegible] 2025 [illegible] GMT+0000 Coordinated Universal Time

This is a page generated by the Internet Archive's Wayback Machine from Twitter/X post data Display JSON.

Andrew Cuff
Andrew Cuff
@AndrewJCuff

Sure. And chasing all the sinecured bureaucrats in DC will hurt the town's vegan restaurant scene.

We're doing it anyway.

The New York Times

How Labeling Cartels 'Terrorists' Could Hurt the U.S. Economy

Isolating U.S. companies from cartel activities could be almost impossible given that the criminal groups operate in sectors like agriculture and tourism, leaving some American businesses vulnerable to sanctions.

Thu Jan 23 20:51:24 +0000 Coordinated Universal Time

INTERNET ARCHIVE
WEB TEXT VIDEO AUDIO SOFTWARE IMAGE
SIGN UP LOG IN UPLOAD
Search

DONATE

INTERNET ARCHIVE
WayBackMachine

Sorry.

This snapshot cannot be displayed due to an internal error

The Wayback Machine is an initiative of the Internet Archive, a 501(c)(3) non-profit, building a digital library of Internet sites and other cultural artifacts in digital form. Other projects include Open Library & archive-it.org

Your use of the Wayback Machine is subject to the Internet Archive's Terms of Use

This is a page generated by the Internet Archive's Wayback Machine from Twitter/X post data Display JSON.

Andrew Cuff

Andrew Cuff
@AndrewJCuff

Yes, the "tradition" of a corrupt military industrial complex.

Brandan P. Buck
@brandan_buck

What an odd endorsement of opponents to a "traditional Republican foreign policy" in the Middle East.

Like most screeds of its kind, this hit piece presents historically contingent foreign policy choices as normative. An activist Republican foreign policy in the Middle East is... https://t.co/fQdFLgyXzV

Thursday, [illegible] 2025 [illegible] GMT+0000 Coordinated Universal Time

Thursday, [illegible] GMT+0000 Coordinated Universal Time

This is a page generated by the Internet Archive's Wayback Machine from Twitter/X post data Display JSON.

Andrew Cuff **Andrew Cuff**
@AndrewJCuff

RT @KelleyBVlahos: Like taking a cowboy's gun away, Trump yanking these Deep Stater's (Bolton, Brennan, Morell, Vickers, Clapper, et al) se...

Kelley B. Vlahos
@KelleyBVlahos

Like taking a cowboy's gun away, Trump yanking these Deep Stater's (Bolton, Brennan, Morell, Vickers, Clapper, et al) security clearances hit them where it hurts and they deserve it, I write for @amconmag
https://t.co/23s68vgRll

Thu Jan [illegible] GMT+[illegible] Coordinated Universal Time

Thu Jan 2[illegible] GMT+[illegible] Coordinated Universal Time

This is a page generated by the Internet Archive's Wayback Machine from Twitter/X post data Display JSON.

Andrew Cuff

Andrew Cuff
@AndrewJCuff

RT @WillRuger: It is frustrating to see good people get smeared as part of the typical Washington game. It happens all the time, especially...

William Ruger
@WillRuger

It is frustrating to see good people get smeared as part of the typical Washington game. It happens all the time, especially to those who want to shake up the failed status quo like we've seen with President Trump & those connected to him. Now it's happening to people I know...

Thu Jan [illegible] 2025 18:[illegible] GMT+0000 Coordinated Universal Time

Thu Jan 2[illegible] 2025 19:04:[illegible]7 GMT+0000 Coordinated Universal Time

This is a page generated by the Internet Archive's Wayback Machine from Twitter/X post data Display JSON.

Andrew Cuff **Andrew Cuff**
@AndrewJCuff

Democrats are so demoralized, so dumbfounded, that I highly doubt anyone will even make a play for party leadership any time soon.

It's a "crown" in the gutter that nobody wants to pick up.

[illegible] GMT [illegible] Coordinated [illegible]

This is a page generated by the Internet Archive's Wayback Machine from Twitter/X post data Display JSON.

This is a page generated by the Internet Archive's Wayback Machine from Twitter/X post data Display JSON.

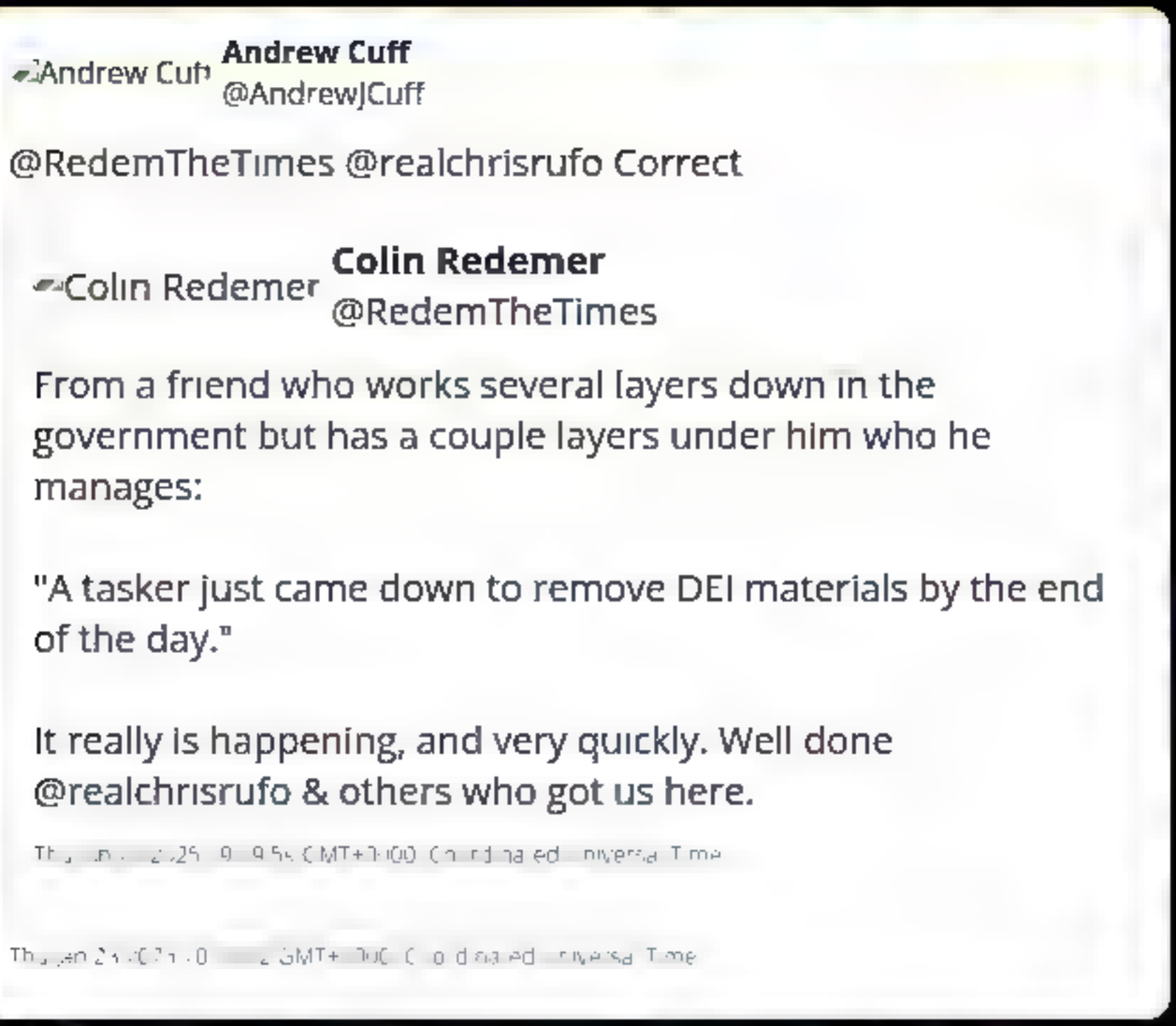

This is a page generated by the Internet Archive's Wayback Machine from Twitter/X post data Display JSON.

Andrew Cuff **Andrew Cuff**
@AndrewJCuff

@EvanRiggss I have certain hatreds of lawyers

Evan Riggs **Evan Riggs**
@EvanRiggss

"I have certain hatreds of people too."

An immediate classic at the level of "many such cases" or "a total and complete shutdown." https://t.co/BpS8rN26sb

Thu Jan 23 2025 22:0[illegible] GMT+0000 Coordinated Universal Time

Thu Jan 23 2025 22:0[illegible] GMT+0000 Coordinated Universal Time

This is a page generated by the Internet Archive's Wayback Machine from Twitter/X post data Display JSON.

Andrew Cuff

Andrew Cuff
@AndrewJCuff

RT @JoshDaws: Trump's victory gives us a chance to reclaim our national narrative. The Smithsonian plays a crucial role in shaping how Amer...

Josh Daws
@JoshDaws

Trump's victory gives us a chance to reclaim our national narrative. The Smithsonian plays a crucial role in shaping how Americans understand their history. It's time to purge the wokeness, revisionist history, and leftist agenda that vilify our founders and diminish pride in our...

Thu Nov [illegible] 4:15 [illegible] GMT+ [illegible] Coordinated Universal Time

Thu Jan 2[illegible] 36 GMT+ [illegible] Coordinated Universal Time

This is a page generated by the Internet Archive's Wayback Machine from Twitter/X post data Display JSON.

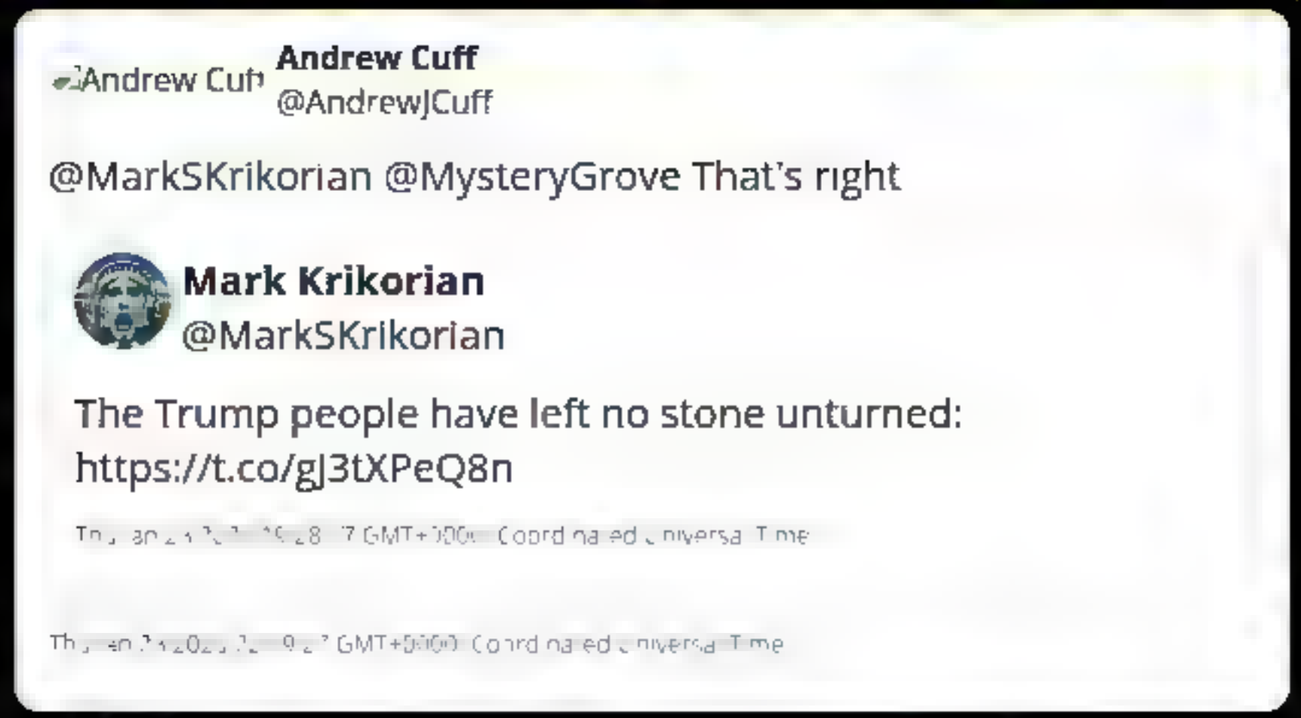

This is a page generated by the Internet Archive's Wayback Machine from Twitter/X post data Display JSON.

Andrew Cuff

Andrew Cuff
@AndrewJCuff

@scottyenor @RedemTheTimes @UWF @GovRonDeSantis Onward

Scott Yenor
@scottyenor

Today, my fellow trustees elected me to lead the Board at @UWF. We are committed to make sure @GovRonDesantis's reforms are deeply embedded into the fabric in Pensacola. Students will receive education in Western civilization, sound civic education, good workforce preparation and...

Thu Jan 23 2025 22:56:37 GMT+0000 Coordinated Universal Time

Thu Jan 23 2025 22:40:19 GMT+0000 Coordinated Universal Time

This is a page generated by the Internet Archive's Wayback Machine from Twitter/X post data Display JSON.

Andrew Cuff
Andrew Cuff
@AndrewJCuff

The emblem of all that is wrong with our public schools.

A rigid, uncomfortable system with no flexibility. Nobody chose to sit in this chair.

Poorly designed. Centrally manufactured. Purchased through a corrupt contract.

Constricts the body and reduces every student to the needs of the bottom quintile.

Abused over time until it's trashed and replaced. Leaves nothing but bad memories.

Fri Jan 17 2025 15:19:48 GMT+0000 Coordinated Universal Time

This is a page generated by the Internet Archive's Wayback Machine from Twitter/X post data Display JSON.

Andrew Cuff
@AndrewJCuff

@BrokenFiction @kentbanishearl This feels made in a small woodworking and tool/die shop in an American small town in the late 1960s

????????????
@BrokenFiction

@AndrewJCuff @kentbanishearl Perfection. Chair swivels. Desk is wooden and ideal for writing on during long stretches of time. Lid lifts to contain all your stuff.
https://t.co/GXcCUn0fHu

Fri Jan 24 2025 15:54:48 GMT+0000 Coordinated Universal Time

Fri Jan 24 2025 15:56:45 GMT+0000 Coordinated Universal Time

This is a page generated by the Internet Archive's Wayback Machine from Twitter/X post data Display JSON.

Andrew Cuff
Andrew Cuff
@AndrewJCuff

Guardianship by James Earle Fraser

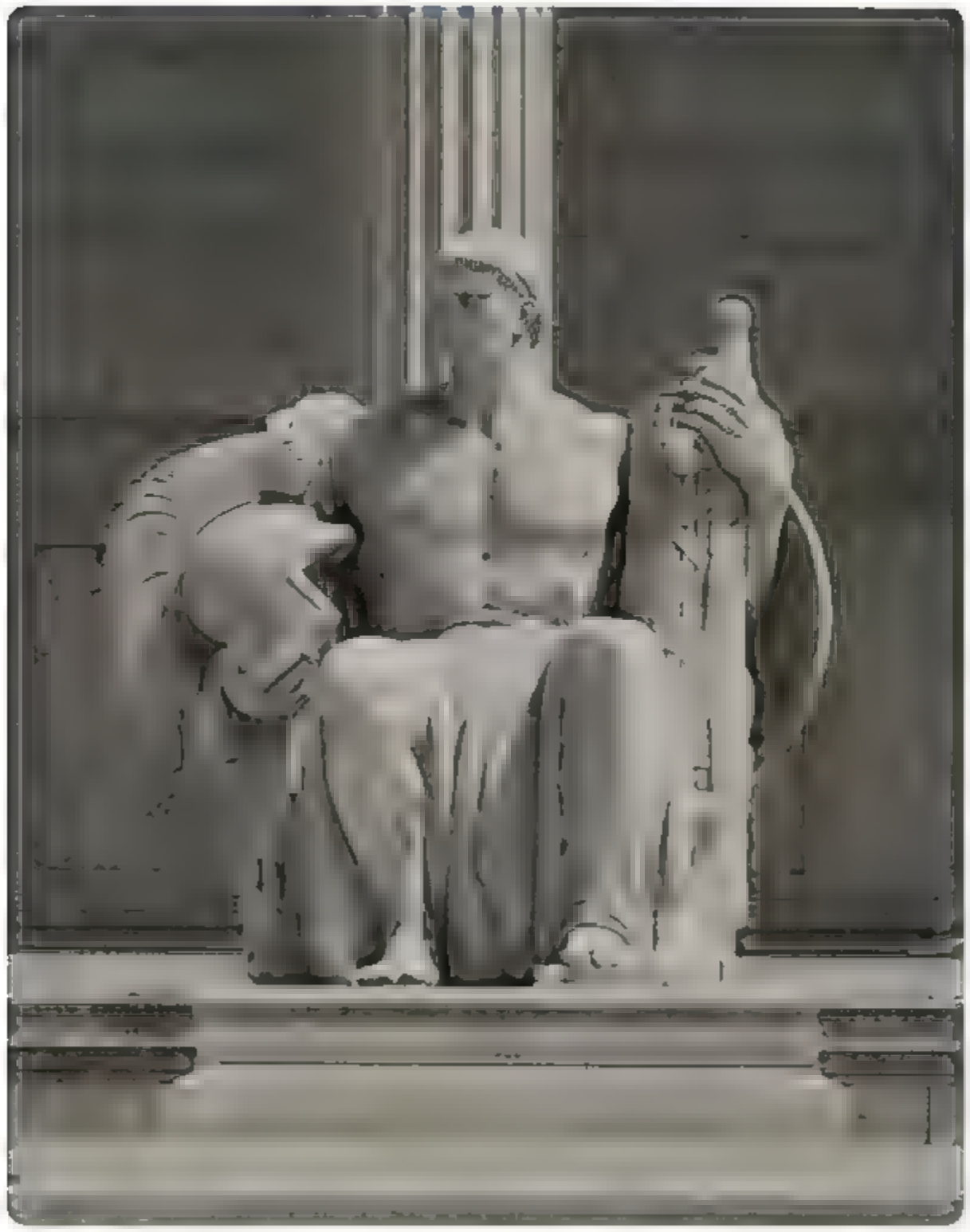

Friday, [illegible] GMT 0000 (Coordinated Universal Time)

This is a page generated by the Internet Archive's Wayback Machine from Twitter/X post data Display JSON.

Andrew Cuff

Andrew Cuff
@AndrewJCuff

@berniemoreno Drag them bro

Bernie Moreno
@berniemoreno

Mexico facilitates illegal migrants, many of which are known criminals, to our border and now won't let them back into Mexico?

Maybe a 25% tariff is too low. https://t.co/dvFLVWkOLb

Friday, 24 [illegible] 2:58:47 GMT+0000 Coordinated Universal Time

Friday, 24 [illegible] 2:59:[illegible] GMT+0000 Coordinated Universal Time

This is a page generated by the Internet Archive's Wayback Machine from Twitter/X post data Display JSON.

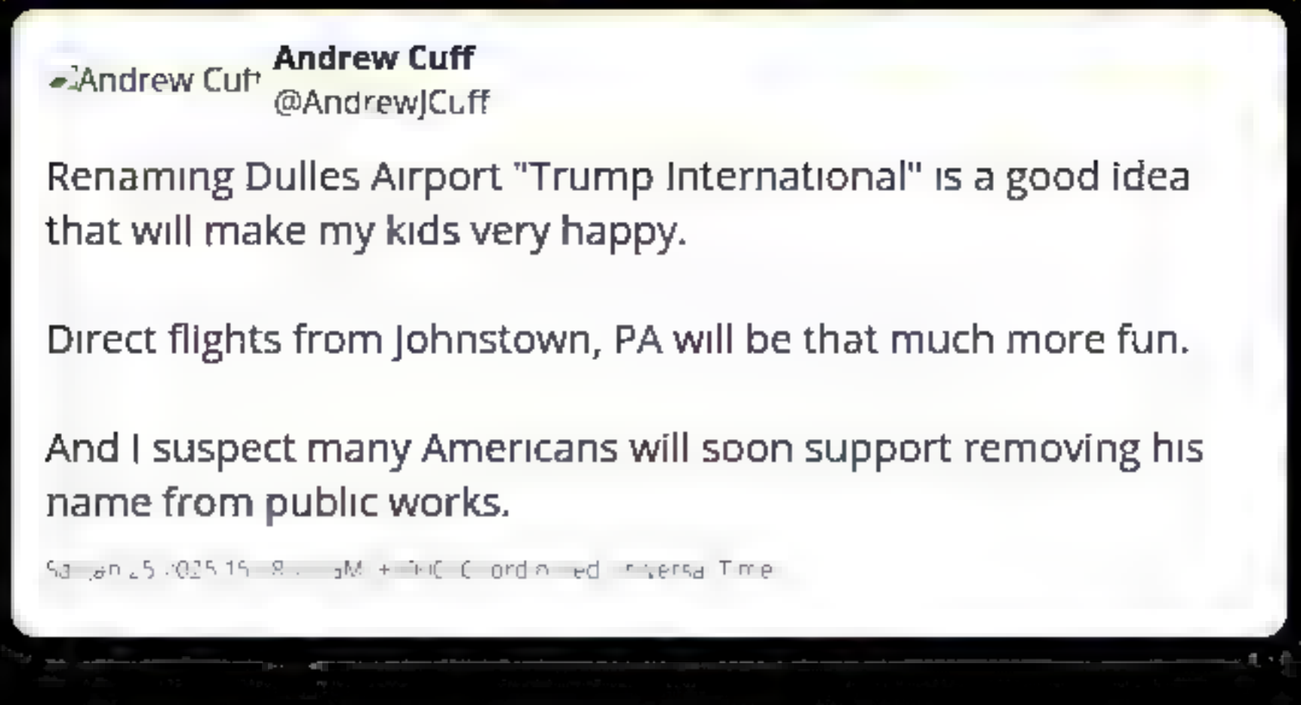

This is a page generated by the Internet Archive's Wayback Machine from Twitter/X post data Display JSON.

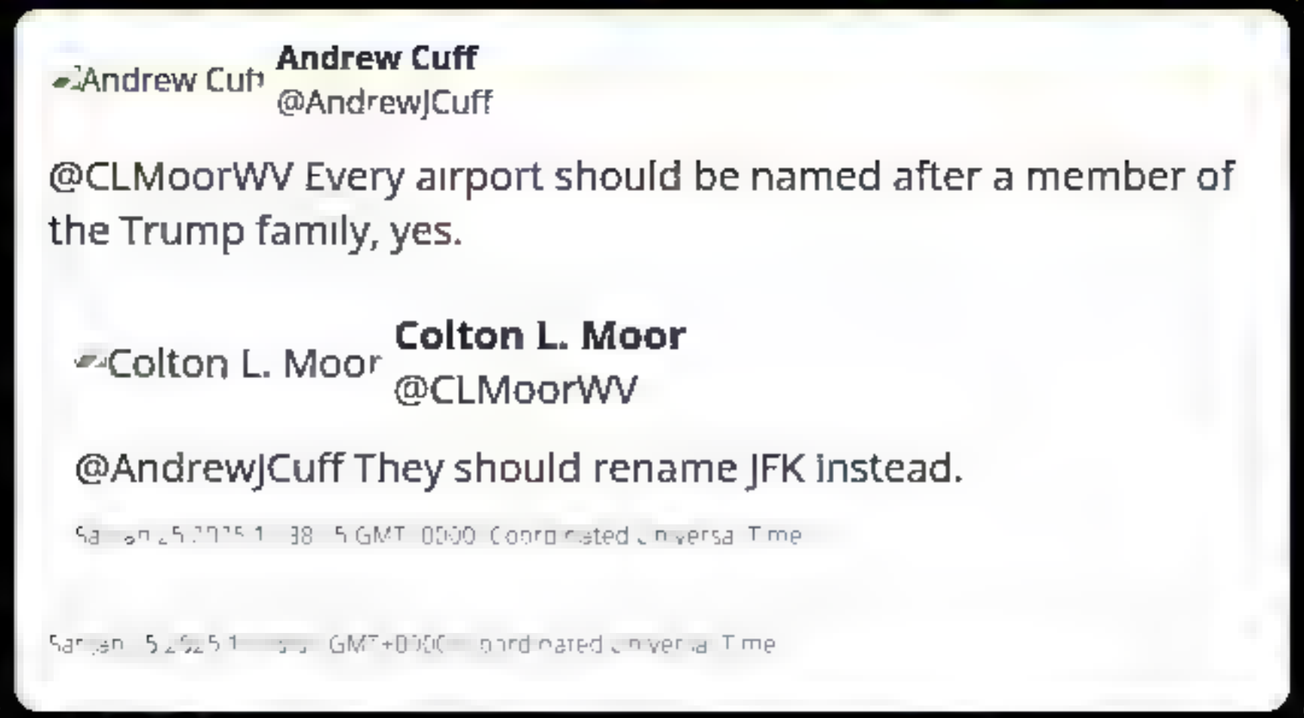

Andrew Cuff **Andrew Cuff**
@AndrewJCuff

@CLMoorWV Every airport should be named after a member of the Trump family, yes.

Colton L. Moor **Colton L. Moor**
@CLMoorWV

@AndrewJCuff They should rename JFK instead.

Sa[illegible] 25 2025 1[illegible] 38[illegible]5 GMT 0000 Coordinated Universal Time

Sa[illegible] 25 2025 1[illegible] GMT+0000 Coordinated Universal Time

This is a page generated by the Internet Archive's Wayback Machine from Twitter/X post data Display JSON.

Andrew Cuff
@AndrewJCuff

If you can't spot the sucker at the table, it's you.

abc NEWS Log In

Harris adviser says VP ran 'flawless' campaign, GOP campaign managers candid on primary missteps

Senior staffers from several campaigns offered their reflections of 2024.

By Brittany Shepherd and Hannah Demissie

Sat, Jan 25 2025 1:44 PM +00:00 Coordinated Universal Time

This is a page generated by the Internet Archive's Wayback Machine from Twitter/X post data Display JSON.

Andrew Cuff
@AndrewJCuff

If your family name is Nguyen, consider changing the spelling to "Win" and reaping both the assimilation benefits and the nominative determinism.

Sat Jan 25 2025 18:04:10 GMT+0000 (Coordinated Universal Time)

This is a page generated by the Internet Archive's Wayback Machine from Twitter/X post data Display JSON.

This is a page generated by the Internet Archive's Wayback Machine from Twitter/X post data Display JSON.

Andrew Cuff
@AndrewJCuff

@RealTheoWold @JuliePonzi 20 taxpayers families scrimping and saving to pay that one person's salary.

Theo Wold
@RealTheoWold

Anonymous Federal bureaucrat: "I would love to leave, but I don't know where I'd go."

Just a thought:

If you're so useless you couldn't be employed anywhere else other than the federal government, maybe you're too useless to work for the American taxpayer? https://t.co/cTy3rj9Zlj

[illegible] GMT+0000 Coordinated Universal Time

[illegible] GMT+0000 Coordinated Universal Time

This is a page generated by the Internet Archive's Wayback Machine from Twitter/X post data Display JSON.

Andrew Cuff **Andrew Cuff**
@AndrewJCuff

@bonbibonkers @MysteryGrove When you call me creepy, this is who you're talking to

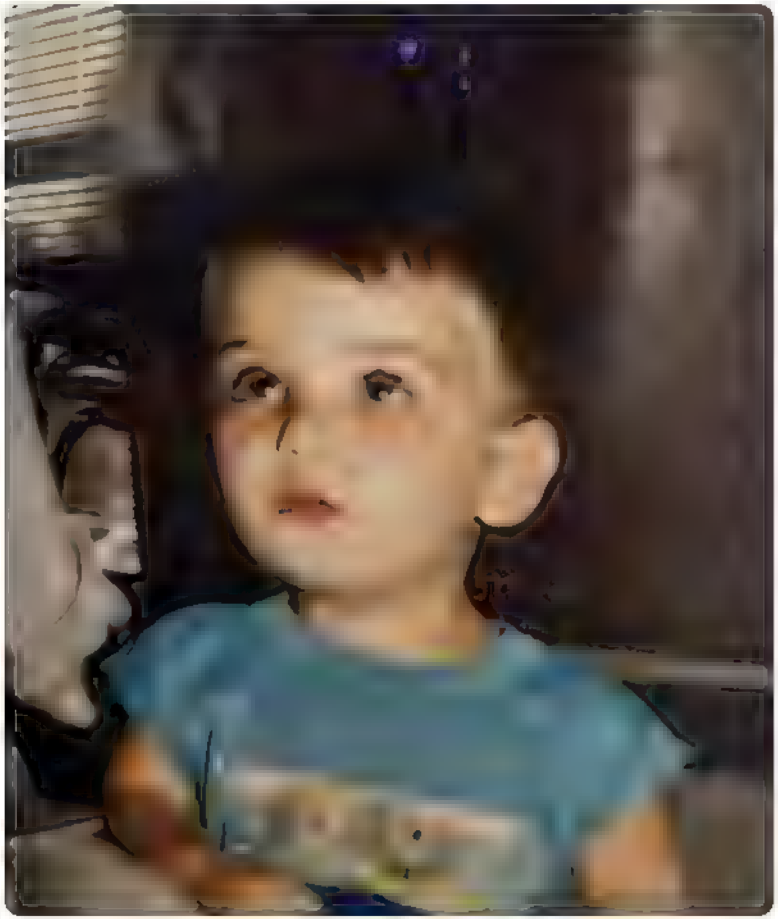

qk **qk**
@bonbibonkers

Millenials seem to be stuck imagining themselves as little kids which is creepy af

Zoomers seem to be stuck imagining themselves as teenagers which is sad af

Sun Jan 26 2025 20:42:30 GMT+0000 Coordinated Universal Time

Sun Jan 26 2025 21:56:41 GMT+0000 Coordinated Universal Time

This is a page generated by the Internet Archive's Wayback Machine from Twitter/X post data Display JSON.

Andrew Cuff
@AndrewJCuff

RT @riverswrites: Trump has achieved FDR levels of significance in a third of the time.

Bill Rivers
@riverswrites

Trump has achieved FDR levels of significance in a third of the time.

[illegible] GMT+0000 (Coordinated Universal Time)

[illegible] GMT+0000 (Coordinated Universal Time)

This is a page generated by the Internet Archive's Wayback Machine from Twitter/X post data Display JSON.

INTERNET ARCHIVE
WEB TEXT VIDEO AUDIO SOFTWARE IMAGE
SIGN UP LOG IN UPLOAD
Search

DONATE

INTERNET ARCHIVE
WayBackMachine

Sorry.

This snapshot cannot be displayed due to an internal error

The Wayback Machine is an initiative of the Internet Archive, a 501(c)(3) non-profit, building a digital library of Internet sites and other cultural artifacts in digital form. Other projects include Open Library & archive-it.org

Your use of the Wayback Machine is subject to the Internet Archive's Terms of Use

This is a page generated by the Internet Archive's Wayback Machine from Twitter/X post data Display JSON.

Andrew Cuff
Andrew Cuff
@AndrewJCuff

Mars at opposition, highly visible in southwest Pennsylvania tonight

Wed Jan 29 21:45:01 +0000 Coordinated Universal Time

This is a page generated by the Internet Archive's Wayback Machine from Twitter/X post data Display JSON.

Andrew Cuff **Andrew Cuff**
@AndrewJCuff

@ArmoricaGroyper @ExiledRacist I forgot my password ok

Asterix Respecter **Asterix Respecter**
@ArmoricaGroyper

>a week into the Trump presidency
>John Winthrop still hasn't resumed posting
https://t.co/C2L8smwS6x

Wed [illegible] GMT+0000 Coordinated Universal Time

Wed [illegible] GMT+0000 Coordinated Universal Time

This is a page generated by the Internet Archive's Wayback Machine from Twitter/X post data Display JSON.

Andrew Cuff
@AndrewJCuff

The "Nation's Report Card" released today is a window on failure. And the buck stops with the federal government.

LATEST RELEASE

Results from the 2024 NAEP Reading and Mathematics Assessments at Grades 4 and 8

Compared to 2022:

- Average score increased in mathematics at grade 4; no significant change at grade 8.
- Average scores declined in reading at both grades.
- No significant change for most states in both subjects and grades
- Lower percentages of students absent 5 or more days in both subjects and grades.

Wed Jan 24 [illegible] 08:56 GMT+0000 Coordinated Universal Time

INTERNET ARCHIVE
WEB TEXT VIDEO AUDIO SOFTWARE IMAGE
SIGN UP LOG IN UPLOAD
Search

DONATE

INTERNET ARCHIVE
WayBackMachine

Sorry.

This snapshot cannot be displayed due to an internal error

The Wayback Machine is an initiative of the Internet Archive, a 501(c)(3) non-profit, building a digital library of Internet sites and other cultural artifacts in digital form. Other projects include Open Library & archive-it.org

Your use of the Wayback Machine is subject to the Internet Archive's Terms of Use

This is a page generated by the Internet Archive's Wayback Machine from Twitter/X post data Display JSON.

This is a page generated by the Internet Archive's Wayback Machine from Twitter/X post data Display JSON.

Andrew Cuff
@AndrewJCuff

@MysteryGrove

4 1 12

The Alex Nowrasteh @AlexNowrasteh
Your tweet is treason.

2 69

Mystery Grove Movie List Co.
@MysteryGrove

People would have been more redpilled if we had 4 more years of open borders, though https://t.co/zCv4AnsGg9

Wed Jan 29 2025 [illegible] GMT+0000 Coordinated Universal Time

Wed Jan [illegible] 2025 [illegible] GMT+0000 Coordinated Universal Time

This is a page generated by the Internet Archive's Wayback Machine from Twitter/X post data Display JSON.

Andrew Cuff **Andrew Cuff**
@AndrewJCuff

RT @nedryun: This is almost entirely correct: the Left has been steering massive amounts of taxpayer $$ into the NGO world to fund their vi...

Ned Ryun
@nedryun

This is almost entirely correct: the Left has been steering massive amounts of taxpayer $$ into the NGO world to fund their views, people, and to fund the change they want. See NGOs being funded with billions to create massive illegal immigration. https://t.co/Ed8KKPiatx

Wed Jan 29 2025 10:15:41 GMT+0000 Coordinated Universal Time

Wed Jan 29 2025 16:29:14 GMT+0000 Coordinated Universal Time

This is a page generated by the Internet Archive's Wayback Machine from Twitter/X post data Display JSON.

Andrew Cuff
@Andrew_Cuff

@redsteeze Paging John Boehner

Stephen L. Miller
@redsteeze

America is pregnant again! https://t.co/g6VE7iDo1r

This is a page generated by the Internet Archive's Wayback Machine from Twitter/X post data Display JSON.

Andrew Cuff **Andrew Cuff**
@AndrewJCuff

"Patriots in control, haha"
> patriots literally take control

"Straight to Gitmo with you, haha"
> they're literally sent to Gitmo

What's next? Trump actually named God Emperor?

Autism Capital
@AutismCapital

BREAKING: Trump says he will be signing an Executive Order to send the worst of the United States illegals to Guantanamo Bay in a 30,000 bed facility. https://t.co/EQVJ7LZCv4

Wed Jan 29 2025 [illegible] GMT+0000 Coordinated Universal Time

Wed Jan 29 2025 [illegible] GMT+0000 Coordinated Universal Time

This is a page generated by the Internet Archive's Wayback Machine from Twitter/X post data Display JSON.

This is a page generated by the Internet Archive's Wayback Machine from Twitter/X post data Display JSON.

Andrew Cuff
@AndrewJCuff

RT @DonaldJTrumpJr: The entire MAGA movement is behind @ElbridgeColby. He's going to be an amazing America First addition to @PeteHegseth's...

Donald Trump Jr.
@DonaldJTrumpJr

The entire MAGA movement is behind @ElbridgeColby. He's going to be an amazing America First addition to @PeteHegseth's team at the Defense Department https://t.co/KXriF9psb3

Wed Jan 29 2025 [illegible] GMT+0000 Coordinated Universal Time

Thu Jan 30 2025 [illegible] GMT+0000 Coordinated Universal Time

This is a page generated by the Internet Archive's Wayback Machine from Twitter/X post data Display JSON.

Andrew Cuff
@AndrewJCuff

Do you disavow this onesie @RobertKennedyJr? The Old Ones want to know.

Thu Jan 30 2025 05:52:26 GMT+0000 (Coordinated Universal Time)

This is a page generated by the Internet Archive's Wayback Machine from Twitter/X post data Display JSON.

Andrew Cuff
Andrew Cuff
@AndrewJCuff

Teddy Roosevelt's library at Sagamore Hill (1912).

As he wrote in a 1915 article on his taste in reading, Roosevelt favored books that centered on action and was well versed in classics.

"Within broad limits, therefore, the reader's personal and individual taste must be the guiding factor. I like hunting books and books of exploration and adventure. I do not ask anyone else to like them. I distinctly do not hold my own preferences as anything whatever but individual preferences; and this article is to be accepted as confessional rather than didactic. With this understanding I admit a liking for novels where something happens; and even among these novels I can neither explain nor justify why I like some and do not like others; why, among the novels of Sienkiewicz, I cannot stand "Quo Vadis," and never tire of "With Fire and Sword," "Pan Michael," the "Deluge" and the "Knights of the Cross."

[illegible] 2025 14:13:48 GMT+0000 (Coordinated Universal Time)

This is a page generated by the Internet Archive's Wayback Machine from Twitter/X post data Display JSON.

This is a page generated by the Internet Archive's Wayback Machine from Twitter/X post data Display JSON.

Andrew Cuff
@AndrewJCuff

@A_Man_in_Full @ploughmansfolly It is true as a constitutional matter. Plyler did not endorse the concept of education as a positive right. Also, we are likely to see that case overturned as the Plyler test of a "compelling state interest" has certainly borne out in 2025.

A Man in Full
@A_Man_in_Full

@AndrewJCuff @ploughmansfolly Unless and until the U.S. Supreme Court overturns its disastrous 1981 decision in Plyler v. Doe, this unfortunately is not true as a legal matter.

Thursday, [illegible] 0:06 GMT+3:00 Coordinated Universal Time

Thursday, [illegible] 19:56 GMT+3:00 Coordinated Universal Time

This is a page generated by the Internet Archive's Wayback Machine from Twitter/X post data Display JSON.

Andrew Cuff
Andrew Cuff
@AndrewJCuff

Good on Cambria County (Johnstown, PA) commissioners for following up and addressing the voting machine issues on Election Day 2024.

Just because we won, does NOT mean election integrity is no longer an issue. Accountability for all the fraud concerns is critical.

Both states and the @FEC (and hopefully, Congress) need to take whatever steps are necessary to ensure rigged elections become a thing of the past.

Cambria County Commissioners addresses Election Day voting, ballot issues

Hayden Thompson 15 mins ago

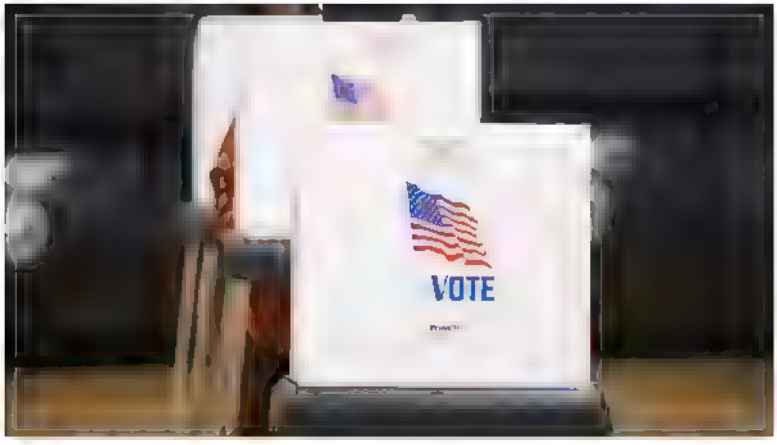

A polling station at Davidsonville Elementary School in Davidsonville, Md., is seen on Election Day on Tuesday, November 5, 2024.

CAMBRIA COUNTY, Pa. (WTAJ) — The Office of County Commissioners released a statement

Thu Jan 2025 21:42 GMT +0:0 Coordinated Universal Time

INTERNET ARCHIVE
WEB TEXT VIDEO AUDIO SOFTWARE IMAGE
SIGN UP LOG IN UPLOAD
Search

DONATE

INTERNET ARCHIVE
WayBackMachine

Sorry.

This snapshot cannot be displayed due to an internal error

The Wayback Machine is an initiative of the Internet Archive, a 501(c)(3) non-profit, building a digital library of Internet sites and other cultural artifacts in digital form. Other projects include Open Library & archive-it.org

Your use of the Wayback Machine is subject to the Internet Archive's Terms of Use

This is a page generated by the Internet Archive's Wayback Machine from Twitter/X post data Display JSON.

Andrew Cuff
Andrew Cuff
@AndrewJCuff

We're going from a DINK admin under Biden to an OINK admin under Trump (1 income 9 kids)

Friday 3 [illegible] 20:37 [illegible] GMT 0000 Coordinated Universal Time

This is a page generated by the Internet Archive's Wayback Machine from Twitter/X post data Display JSON.

Andrew Cuff **Andrew Cuff**
@AndrewJCuff

@onrusonrus Same. The cat's eye marbles were the largest faction, and the shooters were typically generals or "heroes"

Onrus **Onrus**
@onrusonrus

I've always been fascinated by war. One of my earliest memories is organising my marbles into different kinds and putting them in formations and alliances before battling them.

Sat Feb 0[illegible] 2025 14:5[illegible] GMT+0:00 Coordinated Universal Time

Sat Feb 0[illegible] 2025 1[illegible] 56 GMT+0:00 Coordinated Universal Time

INTERNET ARCHIVE
WEB TEXT VIDEO AUDIO SOFTWARE IMAGE
SIGN UP LOG IN UPLOAD
Search

DONATE

INTERNET ARCHIVE
WayBackMachine

Sorry.

This snapshot cannot be displayed due to an internal error

The Wayback Machine is an initiative of the Internet Archive, a 501(c)(3) non-profit, building a digital library of Internet sites and other cultural artifacts in digital form. Other projects include Open Library & archive-it.org

Your use of the Wayback Machine is subject to the Internet Archive's Terms of Use

This is a page generated by the Internet Archive's Wayback Machine from Twitter/X post data Display JSON.

Andrew Cuff
@AndrewJCuff

I have chickens.

Aristophanes
@Aristos_Revenge

I keep hearing libs reference the price of eggs and I don't understand why they think that's why I voted for Trump.

I voted for Trump because I wanted him to buck break an almost century long political regime that stretches back to FDR and he's actually doing it.

Sun Feb 02 2025 20:58:[illegible] GMT+0000 Coordinated Universal Time

Sun Feb 02 2025 21:0[illegible] GMT+0000 Coordinated Universal Time

This is a page generated by the Internet Archive's Wayback Machine from Twitter/X post data Display JSON.

Andrew Cuff
@AndrewJCuff

RT @L0m3z: "Trump's erratic behavior on the world stage continues to very strangely coincide with our increased leverage to get what we wan...

Lomez
@L0m3z

"Trump's erratic behavior on the world stage continues to very strangely coincide with our increased leverage to get what we want geopolitically. Just image how well off we'd be if he didn't act so erratically!!!"

-really smart guy racking up his "getting it" awards

Sun Feb 02 2025 16:57:[illegible] GMT+0000 (Coordinated Universal Time)

Sun Feb [illegible] 0 GMT+0000 (Coordinated Universal Time)

This is a page generated by the Internet Archive's Wayback Machine from Twitter/X post data Display JSON.

Andrew Cuff
@AndrewJCuff

Having lived for a year in Toronto, I can tell you that Canadians are utterly dependent on the US for their very survival and they know it, deep down.

Nevertheless their favorite social affectation is to performatively loathe and detest us.

I look forward to this cold splash of reality.

Mon Feb [illegible] 2025 [illegible] 28 GMT+0000 Coordinated Universal Time

This is a page generated by the Internet Archive's Wayback Machine from Twitter/X post data Display JSON.

Andrew Cuff

Andrew Cuff
@AndrewJCuff

Jacques Maritain hardest hit

Leading Report
@LeadingReport

BREAKING: President Trump reportedly expected to issue an executive order withdrawing the U.S. from the U.N. Human Rights Council.

Mon Feb 03 2025 18:[illegible] GMT+0000 Coordinated Universal Time

Mon Feb [illegible] 2025 [illegible] GMT+0000 Coordinated Universal Time

This is a page generated by the Internet Archive's Wayback Machine from Twitter/X post data Display JSON.

Andrew Cuff

Andrew Cuff
@AndrewJCuff

RT @captivedreamer7: The Democrats are freaking out right now because they structured the entire federal government into a big welfare and...

captive dreamer
@captivedreamer7

The Democrats are freaking out right now because they structured the entire federal government into a big welfare and income program for their voters and Trump is cutting it off.
https://t.co/pQwEyLN1Ad

Mon Feb 03 2025 19:15:16 GMT+0000 Coordinated Universal Time

Mon Feb 03 2025 20:19:17 GMT+0000 Coordinated Universal Time

This is a page generated by the Internet Archive's Wayback Machine from Twitter/X post data Display JSON.

Andrew Cuff
@AndrewJCuff

@AndrewBeckUSA Great pick

Andrew Beck
@AndrewBeckUSA

Our Guy ™ https://t.co/xVXsYl0qWz

[illegible] GMT+0000 Coordinated Universal Time

[illegible] GMT+0000 Coordinated Universal Time

This is a page generated by the Internet Archive's Wayback Machine from Twitter/X post data Display JSON.

Andrew Cuff
@AndrewJCuff

@RevolverNewsUSA Thanks for putting in so much effort, Darren.

> **Revolver News**
> @RevolverNewsUSA
>
> STATEMENT FROM DARREN J. BEATTIE:
>
> Dear Revolver Readers,
>
> Over the past four and a half years it has been one of the greatest honors of my life to pour my blood sweat and tears into making Revolver News the news website that I always thought American patriots deserved. I think...
>
> Tue Feb [illegible] 15:02:15 [illegible] GMT+0000 Coordinated Universal Time
>
> Tue Feb 04 [illegible] 05:02:17 [illegible] GMT+0000 Coordinated Universal Time

This is a page generated by the Internet Archive's Wayback Machine from Twitter/X post data Display JSON.

Andrew Cuff
@AndrewJCuff

RT @SeanParnellUSA: I just wanted to say thank you to @POTUS. I am honored. I also want to extend my gratitude to @SecDef for this opportun...

> **Sean Parnell**
> @SeanParnellUSA
>
> I just wanted to say thank you to @POTUS. I am honored. I also want to extend my gratitude to @SecDef for this opportunity.
>
> I must emphasize that I am the leader I am today because of the incredible Soldiers I served with in Afghanistan. Their bravery, dedication, courage &... https://t.co/3RI6cTT6T0
>
> Tue Feb [illegible] GMT+0000 (Coordinated Universal Time)

Tue Feb 04 [illegible] GMT+0000 (Coordinated Universal Time)

This is a page generated by the Internet Archive's Wayback Machine from Twitter/X post data Display JSON.

Andrew Cuff **Andrew Cuff**
@AndrewJCuff

@bradleydevlin The trade war was the shortest war of all time, even shorter than Israel's 6-day war

Bradley Devlin **Bradley Devlin**
@bradleydevlin

A four-part story that explains why the American public does not trust ivory-tower editorial boards.

Seriously, the gaslighting is unreal. https://t.co/xzBmiI4EZD

Tue Feb 04 2025 15:56:41 GMT+0000 (Coordinated Universal Time)

Tue Feb 04 2025 15:58:49 GMT+0000 (Coordinated Universal Time)

This is a page generated by the Internet Archive's Wayback Machine from Twitter/X post data Display JSON.

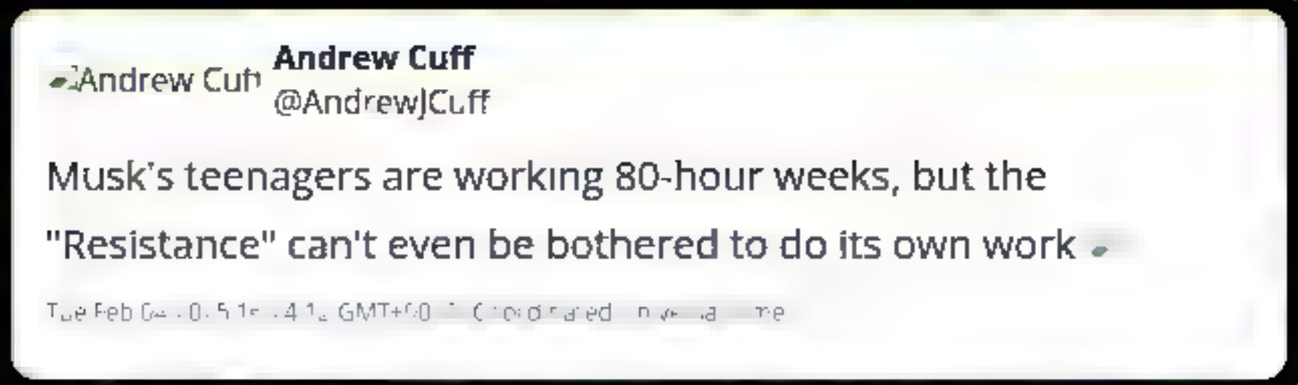

This is a page generated by the Internet Archive's Wayback Machine from Twitter/X post data Display JSON.

Andrew Cuff
@AndrewJCuff

RT @elonmusk: US government funding for radical left causes has corrupted religious institutions domestically and throughout the world

Elon Musk
@elonmusk

US government funding for radical left causes has corrupted religious institutions domestically and throughout the world https://t.co/18TKhjlO7J

Tue Feb [illegible] 16:49:0[illegible] GMT+0[illegible] Coordinated Universal Time

Tue Feb [illegible] 0:51:04 GMT+0[illegible] Coordinated Universal Time

This is a page generated by the Internet Archive's Wayback Machine from Twitter/X post data Display JSON.

Andrew Cuff
Andrew Cuff
@AndrewJCuff

the world wants the USA to be predictable

just like advertisers want audiences to be impulsive

just like pharma companies want customers to be chronically unhealthy

just like totalitarians want voters to be disengaged

just like parasites want their hosts to live a long time

Free Cup of Soup
Free Cup of Soup
@freecupofsoup

@DeepDishEnjoyer what irritates me the most is... I think the world values the USA being stable and predictable a lot more than it values the federal government being a cost efficient employer

Mon Feb 0[illegible] 9 GM[illegible] Coordinated Universal Time

Tue Feb 0[illegible] 15 GMT+0[illegible] Coordinated Universal Time

This is a page generated by the Internet Archive's Wayback Machine from Twitter/X post data Display JSON.

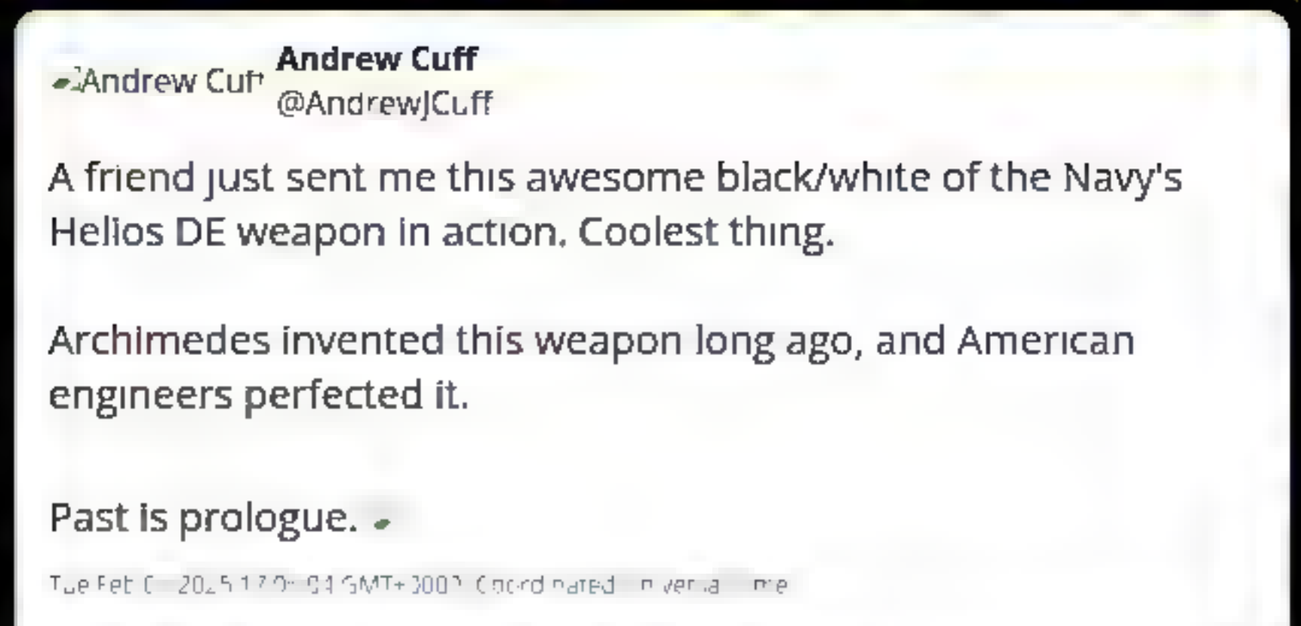

This is a page generated by the Internet Archive's Wayback Machine from Twitter/X post data Display JSON.

Andrew Cuff
@AndrewJCuff

@ExiledRacist In case people couldn't tell from the image quality and videography, this is local news from the 2000s, haha.

? Pierros ?
@ExiledRacist

This video is at least 13 years old and is referencing Alabama state law HB 56. There's no organic pro immigration sentiment remaining, so this is what the libtards are doing https://t.co/1JiMNJhm67

Tue Feb 04 05:17:38 GMT+00:00 Coordinated Universal Time

Tue Feb 04 05:17:48 GMT+00:00 Coordinated Universal Time

This is a page generated by the Internet Archive's Wayback Machine from Twitter/X post data Display JSON.

Andrew Cuff
@AndrewJCuff

This didn't age well.

Nate Silver
@NateSilver538

How President Trump is like a terrible poker player:
https://t.co/cmNrvpohzo

Mon Jan 28 2019 [illegible] GMT+0000 (Coordinated Universal Time)

Tue Feb 04 2025 17:4[illegible] GMT+0000 (Coordinated Universal Time)

This is a page generated by the Internet Archive's Wayback Machine from Twitter/X post data Display JSON.

Andrew Cuff
@AndrewJCuff

@ploughmansfolly Philip Roth created a very detailed blueprint for this policy in "The Plot Against America" I think

William Wheelwright
@ploughmansfolly

I hear that the DC area labor market is flush with talented labor suited to this kind of work. If this farmer chartered a few cross country buses he might even make his money back! https://t.co/78CYK0W7qd https://t.co/gyZMdYbaXn

Tue Feb [illegible] GMT+0000 Coordinated Universal Time

Tue Feb [illegible] GMT+0000 Coordinated Universal Time

This is a page generated by the Internet Archive's Wayback Machine from Twitter/X post data Display JSON.

Andrew Cuff
@AndrewJCuff

@captivedreamer7 A conspiracy against rights is a conspiracy against rights. These public servants broke the law and violated the public trust - and could land in jail. We should let the courts decide.

captive dreamer
@captivedreamer7

Actions have consequences - you can't just say "I was following orders."

That's no excuse for political persecution of Americans. https://t.co/Bargg1VfKw

Tue Feb 3[illegible] 0[illegible]5 19:19:44 GMT 0000 Coordinated Universal Time

Tue Feb 04 2025 19:2[illegible] GMT+0000 Coordinated Universal Time

This is a page generated by the Internet Archive's Wayback Machine from Twitter/X post data Display JSON.

Andrew Cuff **Andrew Cuff**
@AndrewJCuff

They call us the heartland, but they should call us the headland too.

Austin Patrick Bishop **Austin Patrick Bishop**
@austinbishop

Once again reminding you the heartland is full of brilliant people. Long the middle https://t.co/nWMkbYL64b

Tue Feb [illegible] 2025 02:17:[illegible]8 GMT+0000 Coordinated Universal Time

Tue Feb [illegible] 2025 19:4[illegible]8 GMT+0000 Coordinated Universal Time

This is a page generated by the Internet Archive's Wayback Machine from Twitter/X post data Display JSON.

Andrew Cuff
@AndrewJCuff

Bring it.

Nathan Worcester
@nnworcester

Senate Minority Leader Chuck Schumer takes the stage, saying all Democrats will vote against OMB director nominee Russ Vought. https://t.co/coE1eUmX0D

Tue Feb [illegible] GMT+0000 Coordinated Universal Time

Tue Feb [illegible] GMT+0000 Coordinated Universal Time

This is a page generated by the Internet Archive's Wayback Machine from Twitter/X post data Display JSON.

This is a page generated by the Internet Archive's Wayback Machine from Twitter/X post data Display JSON.

Andrew Cuff
@AndrewJCuff

D.C. consensus: 0
@elonmusk: n^f(t)

ELON FACTS
@ElonFactsX

Peter Thiel just said:

"The strong consensus view in D.C. is that DOGE is going nowhere.

The alternate view, I would say, is that you should never bet against Elon." https://t.co/gW7YYhVyGJ

Tue Dec [illegible] GMT+0000 Coordinated Universal Time

Wed Feb [illegible] GMT+0000 Coordinated Universal Time

This is a page generated by the Internet Archive's Wayback Machine from Twitter/X post data Display JSON.

Andrew Cuff
@AndrewJCuff

And yet, it's so simple: hire Americans.

Marc Andreessen
@pmarca

Not a single American big tech company can prevent Chinese espionage from taking its software and chip secrets. None have counterintelligence capability even remotely close. https://t.co/kCuiy4eeGP

Wed Feb 05 2025 0[illegible]:48 GMT+0000 Coordinated Universal Time

Wed Feb 05 20:5[illegible]:31:47 GMT+0000 Coordinated Universal Time

This is a page generated by the Internet Archive's Wayback Machine from Twitter/X post data Display JSON.

Andrew Cuff
Andrew Cuff
@AndrewJCuff

J6 Feds now pleading for amnesty in open letters because they are PTA members and play golf.

Sorry, but being an upper middle class suburbanite is not a magic replacement for accountability.

Uncommon Sense was a Common Vice

Those with knowledge of the United States Marine Corps will recognize the irony of this title. I wish its words were not true, but as I write this, I believe they are. Currently, there is an effort to cull a significant number of career Special Agents from the Federal Bureau of Investigation. This is an unthinkable action that will gravely undermine the security of the nation well beyond what many of our citizens are aware. For those seeking to raise their awareness, I offer this vignette free of political bias or moral judgment. It is not about any one person, but an amalgamation of multiple FBI Special Agents.

I am the coach of your child's soccer team. I sit next to you on occasion in religious devotion. I am a member of the PTA. With friends, you celebrated my birthday. I collected your mail and took out your trash while you were away from home. I played a round of golf with you. I am a veteran. I am the average neighbor in your community. This is who you see and know. However, there is a part of my life that is a mystery to you, and prompts a natural curiosity about my profession.

This is the quiet side of me that you do not know. I orchestrated a clandestine operation to secure the release of an allied soldier held captive by the Taliban. I prevented an ISIS terrorist from boarding a commercial aircraft. I spent 3 months listening to phone intercepts in real time to gather evidence needed to dismantle a violent drug gang. I recruited a source to provide critical intelligence on Russian military activities in Africa. I rescued a citizen being tortured to near death by members of an Outlaw Motorcycle Gang. I interceded and stopped a juvenile planning to conduct a school shooting. I spent multiple years monitoring the activities of deep cover foreign intelligence officers, leading to their arrest and deportation. I endured extensive hardship to infiltrate a global child trafficking organization. I have been shot in the line of duty.

Something else about me, I was assigned to investigate a potential crime. Like all previous cases I have investigated, this one met every legal standard of predication and procedure. Without bias, I upheld my oath to this country and the Constitution and collected the facts. I collected the facts in a manner to neither prove innocence nor guilt, but to arrive at resolution.

I am now sitting in my home, listening to my children play and laugh in the backyard, oblivious to the prospect that their father may be fired in a few days. Fired for conducting a legally authorized investigation. Fired for doing the job that he was hired to do. I have to wonder, when I am gone, who will do the quiet work that is behind the facade of your average neighbor?

Wed Feb 26 25 13 GMT+0 Coordinated Universal Time

This is a page generated by the Internet Archive's Wayback Machine from Twitter/X post data Display JSON.

Andrew Cuff
@AndrewJCuff

@jaredlholt Disinformation experts agree that @DarrenJBeattie is a commonsense moderate on foreign policy.

Jared Holt
@jaredlholt

The Rubio-led State Department was supposed to represent a "moderate" side of MAGA. Darren Beattie's appointment makes a mockery of that notion.

My latest for MSNBC looks at Beattie who is, I'm confident, even more extreme than most people might think

https://t.co/kYlSY2UdU3

Wed Feb 15 [illegible] 8 GMT+1000 Coordinated [illegible] Time

Wed Feb 15 20[illegible] 6 54 GMT+1000 Coordinated [illegible] Time

This is a page generated by the Internet Archive's Wayback Machine from Twitter/X post data Display JSON.

Andrew Cuff
Andrew Cuff
@AndrewJCuff

Many such caselaw

Marc Andreessen
@pmarca

That would be illegal under the Civil Rights Act of 1964.
https://t.co/ZJxgR0kYwU

Wed Feb 05 2025 [illegible] GMT+0000 Coordinated [illegible]

Wed Feb [illegible] GMT+0000 Coordinated [illegible]

This is a page generated by the Internet Archive's Wayback Machine from Twitter/X post data Display JSON.

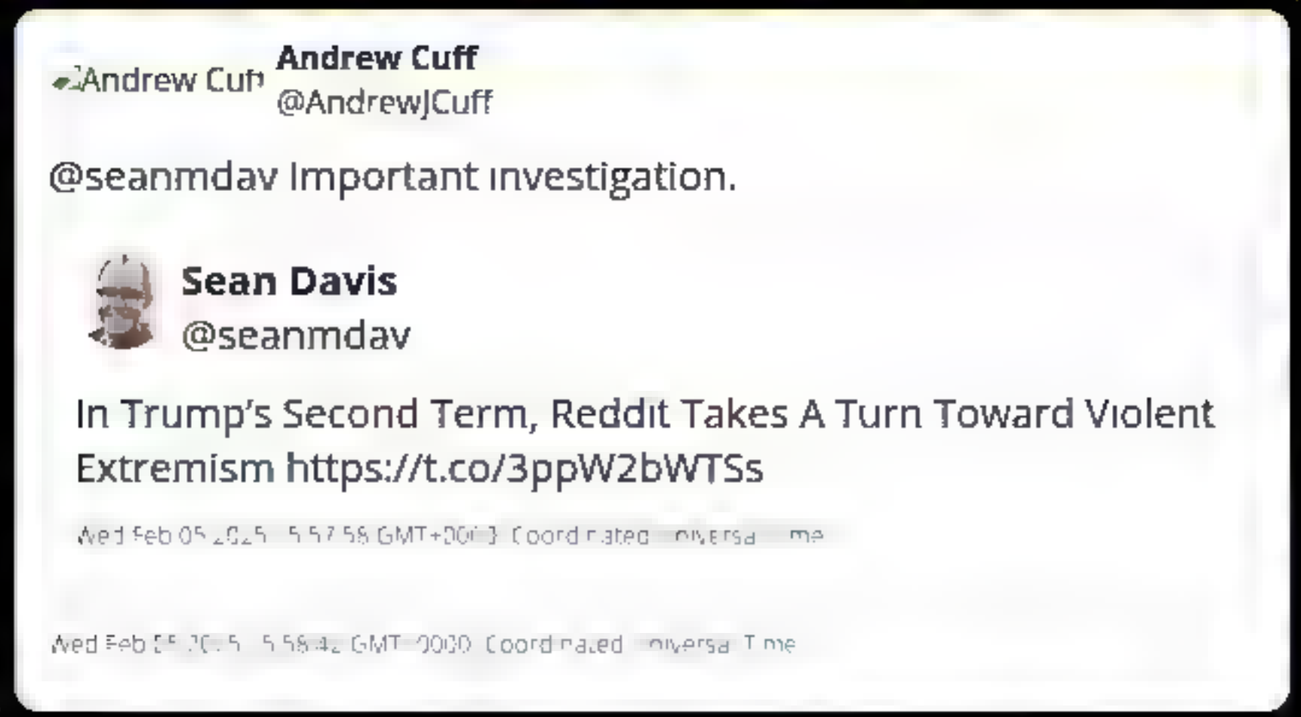

This is a page generated by the Internet Archive's Wayback Machine from Twitter/X post data Display JSON.

Andrew Cuff
@AndrewJCuff

RT @realchrisrufo: @themarketswork Yes, actually, I was warmly welcomed by the leadership team. The president has selected an incredible gr...

Christopher F. Rufo
@realchrisrufo

@themarketswork Yes, actually, I was warmly welcomed by the leadership team. The president has selected an incredible group of people to reform this department.

Wed Feb 19 [illegible] GMT+1000 Coordinated Universal Time

Wed Feb 19 2025 [illegible] GMT+1000 Coordinated Universal Time

This is a page generated by the Internet Archive's Wayback Machine from Twitter/X post data Display JSON.

Andrew Cuff
@AndrewJCuff

It takes a lot of guts to come out and lie about funding disruption on behalf of a program that the Government Accountability Office, just days ago, found was abusing and neglecting the kids in its "care." Reporting by @WSJ.

Senator Dick Durbin
@SenatorDurbin

I'm still hearing from Head Start centers in IL who aren't able to pay their employees and rent because the funding freeze locked them out of their funds.

This is cruel to American children & families who rely on Head Start for child care. @SenateDems and I are calling for the... https://t.co/VQ2GvP6eNr

Wed Feb 05 2025 [illegible] 51 GMT+0000 Coordinated Universal Time

Wed Feb 05 2025 [illegible] 08:17 GMT [illegible] Coordinated Universal Time

INTERNET ARCHIVE
WEB TEXT VIDEO AUDIO SOFTWARE IMAGE
SIGN UP LOG IN UPLOAD
Search

DONATE

INTERNET ARCHIVE
WayBackMachine

Sorry.

This snapshot cannot be displayed due to an internal error

The Wayback Machine is an initiative of the Internet Archive, a 501(c)(3) non-profit, building a digital library of Internet sites and other cultural artifacts in digital form. Other projects include Open Library & archive-it.org

Your use of the Wayback Machine is subject to the Internet Archive's Terms of Use

This is a page generated by the Internet Archive's Wayback Machine from Twitter/X post data. Display JSON.

Andrew Cuff

Andrew Cuff
@AndrewJCuff

RT @LokiJulianus: >

INTERNATIONAL LAWS AND GOVERNANCE | NEWS

USA: Trump's foreign aid freeze throws journalism around the world into chaos

Just Loki
@LokiJulianus

> https://t.co/8T0m0CGeil

Wed Feb 05 2025 [illegible] GMT+0000 Coordinated Universal Time

Wed Feb 05 2025 [illegible] GMT+0000 Coordinated Universal Time

This is a page generated by the Internet Archive's Wayback Machine from Twitter/X post data Display JSON.

Andrew Cuff
@AndrewJCuff

@AndrewBeckUSA Gonna tell my kids this was wokeness

Andrew Beck
@AndrewBeckUSA

Hey remember that time we ended woke
https://t.co/OxYzuWXBv2

This is a page generated by the Internet Archive's Wayback Machine from Twitter/X post data Display JSON.

Andrew Cuff

Andrew Cuff
@AndrewJCuff

@RyderSelmi I think it's problematic they would even consider a man for such a prominent leadership role.

Ryder Selmi
@RyderSelmi

Love what the democratic party is doing lately. We should support this. https://t.co/02YMbGSul6

Wed Feb 15 2025 [illegible] GMT+0000 Coordinated Universal Time

Wed Feb 15 2025 [illegible] GMT+0000 Coordinated Universal Time

This is a page generated by the Internet Archive's Wayback Machine from Twitter/X post data Display JSON.

This is a page generated by the Internet Archive's Wayback Machine from Twitter/X post data Display JSON.

Andrew Cuff **Andrew Cuff**
@AndrewJCuff

As radical left propaganda outlets are cut off from your tax dollars, you'll slowly start to notice your liberal friends and family members change their views, as if waking up from a bad dream.

Sheepish apologies. Children reconciled with parents. National unity restored ... and not the ¡Jeb! kind, but real and lasting civic friendship.

Aesthetica
@Anc_Aesthetics

What we're finding out in real time is the entire modern left is just smoke and mirrors.

There is no left wing voter base, all the elections are rigged and fake, all the liberal media outlets have no audience and are kept alive by USAID funding. All their politicians and...

Wed Feb 05 [illegible] GMT+0000 Coordinated Universal Time

Wed Feb 05 [illegible] GMT+0000 Coordinated Universal Time

This is a page generated by the Internet Archive's Wayback Machine from Twitter/X post data Display JSON.

Andrew Cuff **Andrew Cuff**
@AndrewJCuff

RT @usedgov: Statement on President Trump's Executive Order: Keeping Men Out of Women's Sports

U.S. Department of Education
@usedgov

Statement on President Trump's Executive Order: Keeping Men Out of Women's Sports https://t.co/4Soz1Qrl2q

Wed Feb 05 2025 21:3[illegible] GMT+0[illegible] Coordinated Universal Time

Wed Feb 05 2025 [illegible] GMT+0[illegible] Coordinated Universal Time

This is a page generated by the Internet Archive's Wayback Machine from Twitter/X post data Display JSON.

Andrew Cuff
Andrew Cuff
@AndrewJCuff

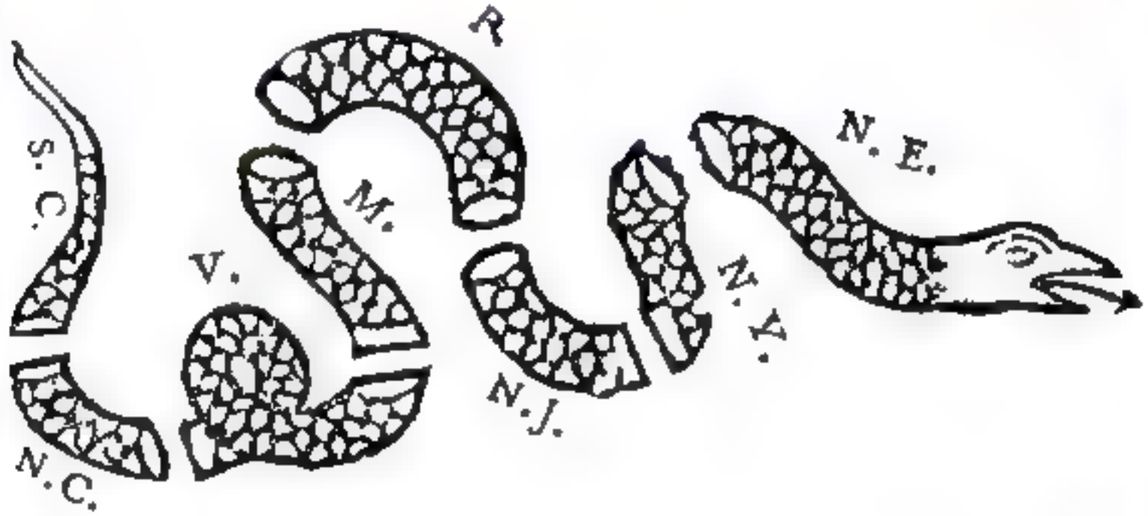

JOIN, or DIE.

Wed Feb 05 2025 22:30:12 GMT+0000 Coordinated Universal Time

This is a page generated by the Internet Archive's Wayback Machine from Twitter/X post data Display JSON.

Andrew Cuff
@AndrewJCuff

@ichthys30 Breezewood is a paradise.

Sulla
@ichthys30

I hate to burst your bubble but this is what Mars is gonna look like https://t.co/BAbbjFKZ4k https://t.co/RVYXBsBRUJ

Thu Feb 0[illegible] 05:50 GMT+0000 Coordinated Universal Time

Thu Feb 0[illegible] 07:55 GMT+0000 Coordinated Universal Time

INTERNET ARCHIVE
WEB TEXT VIDEO AUDIO SOFTWARE IMAGE
SIGN UP LOG IN UPLOAD
Search
DONATE
INTERNET ARCHIVE
WayBackMachine

Sorry.

This snapshot cannot be displayed due to an internal error

The Wayback Machine is an initiative of the Internet Archive, a 501(c)(3) non-profit, building a digital library of Internet sites and other cultural artifacts in digital form. Other projects include Open Library & archive-it.org

Your use of the Wayback Machine is subject to the Internet Archive's Terms of Use

INTERNET ARCHIVE
WEB TEXT VIDEO AUDIO SOFTWARE IMAGE
SIGN UP LOG IN UPLOAD

DONATE

INTERNET ARCHIVE
WayBackMachine

Sorry.

This snapshot cannot be displayed due to an internal error

The Wayback Machine is an initiative of the Internet Archive, a 501(c)(3) non-profit, building a digital library of Internet sites and other cultural artifacts in digital form. Other projects include Open Library & archive-it.org

Your use of the Wayback Machine is subject to the Internet Archive's Terms of Use

This is a page generated by the Internet Archive's Wayback Machine from Twitter/X post data Display JSON.

Andrew Cuff

Andrew Cuff
@AndrewJCuff

@Athens_Stranger @0x49fa98 Dante: "Faculty meetings – that's gotta be the lowest circle, right?"

Virgil: "We have not yet reached the Canadian faculty meetings."

Athenian Stranger
@Athens_Stranger

@0x49fa98 Yes, but always keep an eye on faculty meetings because few things known to man blot out intelligence almost entirely than a gathering of educators

Thu Feb 0[illegible] 2025 [illegible] GMT+0000 Coordinated Universal Time

Thu Feb 06 [illegible] GMT+0000 Coordinated Universal Time

This is a page generated by the Internet Archive's Wayback Machine from Twitter/X post data Display JSON.

Andrew Cuff
@AndrewJCuff

@Athens_Stranger @0x49fa98 In case you've never been in one, they will open with land acknowledgements, then debate minutae of Scottish Heritage Studies. I'd guess @M_Millerman has been among the damned there before

Athenian Stranger
@Athens_Stranger

@AndrewJCuff @0x49fa98

Th, Feb [illegible] GMT+0000 (Coordinated Universal Time

Th, Feb [illegible] GMT+0000 (Coordinated Universal Time

This is a page generated by the Internet Archive's Wayback Machine from Twitter/X post data Display JSON.

Andrew Cuff **Andrew Cuff**
@AndrewJCuff

The opening chapters of Postman's book Amusing Ourselves to Death cover the incredible literate prowess of even the peasantry of America - ability to memorize hour-long speeches, solve complex "ciphers" (logic puzzles) in childhood, etc.

Think young Abe Lincoln. A mix of print and oral culture.

Yankee literacy is a double-edged sword that produces clerisy and heresy. But you can't deny it's impressive, and uniquely so.

Virgil Davis Hunt
@vrgldh

One of the interesting things about America is that it is one of the few—if not the the only—civilizations built from the ground up by the written word. To understand how rare this is, remember that most other civilizations and peoples solidified before the invention of the... https://t.co/AeNVHC5ZkW

Thu Feb 0[illegible] 2021 [illegible] GMT+0000 Coordinated Universal Time

Thu Feb 06 [illegible] GMT+0000 Coordinated Universal Time

This is a page generated by the Internet Archive's Wayback Machine from Twitter/X post data Display JSON.

This is a page generated by the Internet Archive's Wayback Machine from Twitter/X post data Display JSON.

Andrew Cuff **Andrew Cuff**
@AndrewJCuff

@vrgldh No denying the literate Southern Aristocracy either.

Virgil Davis Hunt
@vrgldh

@AndrewJCuff Common misunderstanding about the South is that its elites were illiterate, but they really just weren't interested in "new" literature. Faulkner couldn't find an audience in the South, even. Southerners clung to antiquity and the Bible.
https://t.co/5dAeTvMxSI

Thu Feb 0[illegible] 2021 16:[illegible]8:07 GMT+0000 Coordinated Universal Time

Thu Feb 06 [illegible] GMT+0000 Coordinated Universal Time

This is a page generated by the Internet Archive's Wayback Machine from Twitter/X post data Display JSON.

Andrew Cuff

Andrew Cuff
@AndrewJCuff

@FistedFoucault No. It's Michael Tracey's job to vet every Presidential statement. And he can't do his job in this kind of work environment. Let him do his damn JOB ok?

FbF
@FistedFoucault

It's unorthodox, which means that we all have to adjust https://t.co/FVcvW0INef

Thu Feb 06 2025 [illegible] GMT+0000 Coordinated Universal Time

Thu Feb 06 2025 [illegible] GMT+0000 Coordinated Universal Time

This is a page generated by the Internet Archive's Wayback Machine from Twitter/X post data Display JSON.

This is a page generated by the Internet Archive's Wayback Machine from Twitter/X post data Display JSON.

Andrew Cuff
Andrew Cuff
@AndrewJCuff

@vrgldh No no I basically agree with your essay. But have to give the Yankee his due

Virgil Davis Hunt
@vrgldh

@AndrewJCuff Like I said, semi-coherently

Th, Feb 06 202, 16:27:00 GMT+0000 Coordinated Universal Time

Th, Feb 06 [illegible]8 GMT+0000 Coordinated Universal Time

This is a page generated by the Internet Archive's Wayback Machine from Twitter/X post data Display JSON.

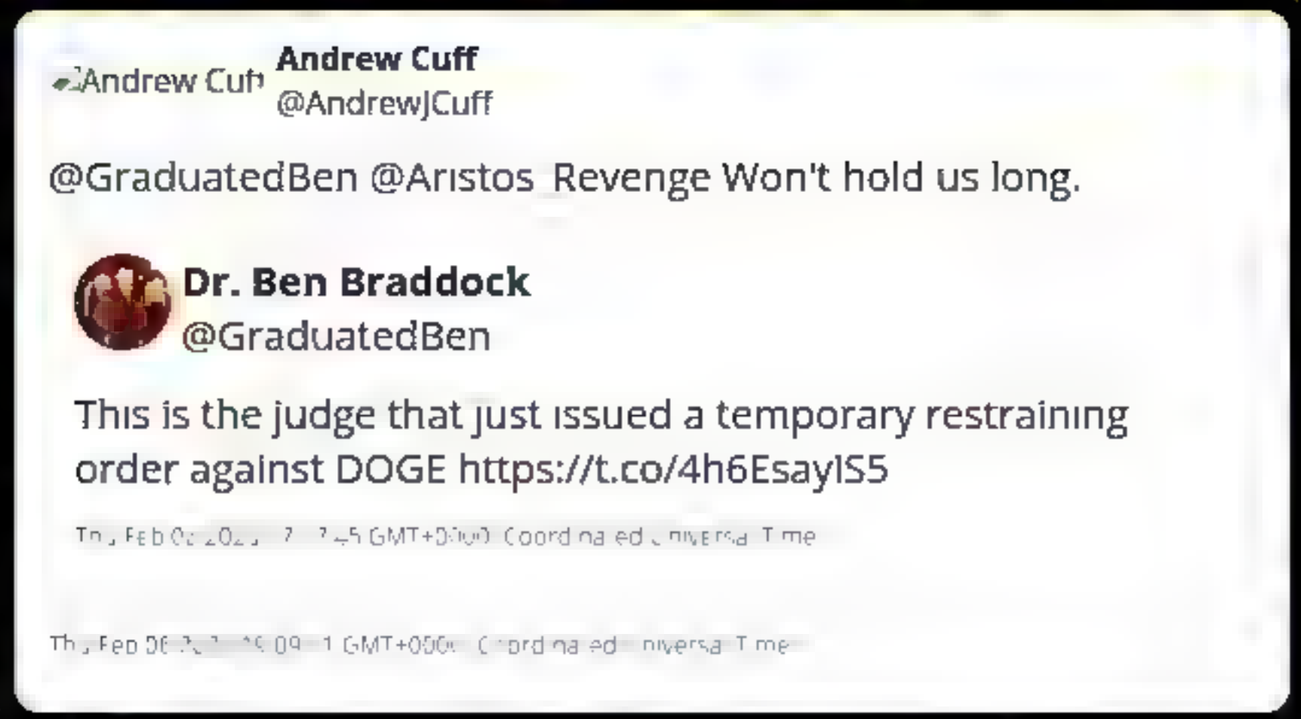

This is a page generated by the Internet Archive's Wayback Machine from Twitter/X post data Display JSON.

Andrew Cuff
@AndrewJCuff

RT @RepMeijer: Nothing screams 'future' like a 74 year old leading a chant next to an 86 year old while a 77 year old vigorously shakes his...

Peter Meijer
@RepMeijer

Nothing screams 'future' like a 74 year old leading a chant next to an 86 year old while a 77 year old vigorously shakes his cane in support. https://t.co/nmPWv5Jdua

Th, Feb [illegible] GMT+[illegible] Coordinated [illegible]versal Time

Th, Feb [illegible] GMT+[illegible] Coordinated [illegible]niversal Time

This is a page generated by the Internet Archive's Wayback Machine from Twitter/X post data Display JSON.

Andrew Cuff
@AndrewJCuff

@KeenanPeachy It was already terrible in 1996 when I lived there. Shootings every week, no Ingles.

Peachy Keenan
@KeenanPeachy

Van Nuys, California

2025 vs 1972 https://t.co/QXLO0CDXhd

Thu, Feb [illegible] GMT+0000 (Coordinated Universal Time)

Thu, Feb [illegible] GMT+0000 (Coordinated Universal Time)

This is a page generated by the Internet Archive's Wayback Machine from Twitter/X post data Display JSON.

Andrew Cuff
@AndrewJCuff

Truer words.

[illegible] GMT [illegible]

This is a page generated by the Internet Archive's Wayback Machine from Twitter/X post data Display JSON.

Andrew Cuff
@AndrewJCuff

"Sounds like you guys have a little problem on your hands."

Josh Caplan
@joshdcaplan

REUTERS: Trump administration to retain only 294 USAID staff out of over 10,000 globally

Thu Feb 06 2025 [illegible] GMT+0000 (Coordinated Universal Time)

Thu Feb 6 2025 [illegible] GMT+0000 (Coordinated Universal Time)

This is a page generated by the Internet Archive's Wayback Machine from Twitter/X post data Display JSON.

Andrew Cuff
@AndrewJCuff

@zerohedge 10k a day is a small price to pay for freedom and democracy.

> **zerohedge**
> @zerohedge
>
> There's going to be a lot of former Politico reporters launching substacks costing $10,000. Because the info they provide is so valuable.
>
> Thu Feb 08 2024 22:55:03 GMT+0000 (Coordinated Universal Time)

Thu Feb 08 2024 22:55:[illegible] GMT+0000 (Coordinated Universal Time)

This is a page generated by the Internet Archive's Wayback Machine from Twitter/X post data Display JSON.

Andrew Cuff

Andrew Cuff
@AndrewJCuff

RT @BullMooseProj: THIS is how the government should serve the people.

Elected officials have a responsibility to be good stewards of taxp...

The Bull Moose Project
@BullMooseProj

THIS is how the government should serve the people.

Elected officials have a responsibility to be good stewards of taxpayer dollars and act in the best interest of The American people.

This is just the beginning. https://t.co/EB71oMz9o6

Thu Feb 06 [illegible] GMT+0000 Coordinated Universal Time

Thu Feb 06 2025 [illegible] GMT+0000 Coordinated Universal Time

This is a page generated by the Internet Archive's Wayback Machine from Twitter/X post data Display JSON.

Andrew Cuff **Andrew Cuff**
@AndrewJCuff

RT @SenateGOP:

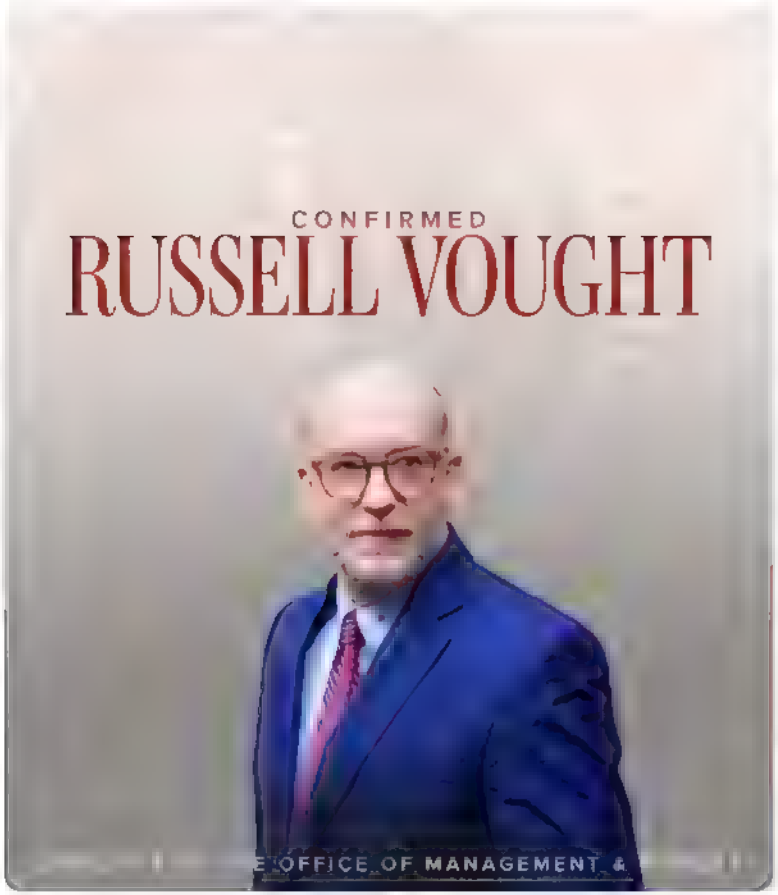

Senate Republicans
@SenateGOP

https://t.co/fZJ9SRI8g3

Fri Feb [illegible] GMT+0000 Coordinated Universal Time

Fri Feb [illegible] GMT+0000 Coordinated Universal Time

This is a page generated by the Internet Archive's Wayback Machine from Twitter/X post data Display JSON.

This is a page generated by the Internet Archive's Wayback Machine from Twitter/X post data Display JSON.

Andrew Cuff

Andrew Cuff
@AndrewJCuff

RT @elonmusk: Bring back @DOGE staffer who made inappropriate statements via a now deleted pseudonym?

Elon Musk
@elonmusk

Bring back @DOGE staffer who made inappropriate statements via a now deleted pseudonym?

Fri Feb 07 2025 [illegible] GMT+0000 Coordinated Universal Time

Fri Feb 07 2025 [illegible] GMT+0000 Coordinated Universal Time

This is a page generated by the Internet Archive's Wayback Machine from Twitter/X post data Display JSON.

Andrew Cuff
@AndrewJCuff

RT @greg_price11: Democrat members of Congress are currently trying to force their way into the Education Department.

These people are to...

Greg Price
@greg_price11

Democrat members of Congress are currently trying to force their way into the Education Department.

These people are totally sane... https://t.co/5XSk4MUoD3

Fr Feb 07 2025 [illegible] GMT+0000 Coordinated Universal Time

Fr Feb 07 2025 [illegible] GMT+0000 Coordinated Universal Time

This is a page generated by the Internet Archive's Wayback Machine from Twitter/X post data Display JSON.

Andrew Cuff **Andrew Cuff**
@AndrewJCuff

Guys ... James Burnham is helping Elon dismantle the Administrative State.

James Burnham, 41

General Counsel

Connected to: Executive Office of the President

Burnham is a former litigation partner at Jones Day and a high-ranking Justice Department and White House official from the first Trump administration. The New York Times first reported his involvement with DOGE as a lawyer in January. His title at DOGE is listed internally as general counsel, according to records reviewed by ProPublica. Burnham previously served as a clerk to Supreme Court Justice Neil Gorsuch. On a website for one of his past companies, Burnham is described as having played a "central role" in the selection and confirmation processes for Gorsuch, Justice Brett Kavanaugh and then-Judge Amy Coney Barrett.

ProPublica
@propublica

President Donald Trump has given Elon Musk sweeping authority to overhaul the U.S. government bureaucracy and its operations around the globe.

ProPublica confirmed the identities and roles of more than 20 key people affiliated with Musk.
https://t.co/bLGb8NfJNj

Fri Feb 07 2025 03:00:24 GMT+0000 Coordinated Universal Time

Sat Feb 08 2025 07:55:53 GMT+0000 Coordinated Universal Time

This is a page generated by the Internet Archive's Wayback Machine from Twitter/X post data Display JSON.

Andrew Cuff

Andrew Cuff
@AndrewJCuff

@amicusadastra Report back?

Andrew McLuhan
@amicusadastra

saturday find, sunday reading https://t.co/hIHo4HaxlQ

Sun Feb 09 [illegible] GMT [illegible] Coordinated Universal Time

Sun Feb 09 [illegible] GMT [illegible] Coordinated Universal Time

This is a page generated by the Internet Archive's Wayback Machine from Twitter/X post data Display JSON.

This is a page generated by the Internet Archive's Wayback Machine from Twitter/X post data Display JSON.

Andrew Cuff
@AndrewJCuff

RT @PeteHegseth:

Donald J. Trump
@realDonaldTrump
17m

Our Service Academies have been infiltrated by Woke Leftist Ideologues over the last four years. I have ordered the immediate dismissal of the Board of Visitors for the Army, Air Force, Navy, and Coast Guard. We will have the strongest Military in History, and that begins by appointing new individuals to these Boards. We must make the Military Academies GREAT AGAIN!

Pete Hegseth
@PeteHegseth

https://t.co/W4cCkx1cHK

Mon Feb 10 2025 15:46:51 GMT+0000 Coordinated Universal Time

Mon Feb 10 2025 15:55:52 GMT+0000 Coordinated Universal Time

This is a page generated by the Internet Archive's Wayback Machine from Twitter/X post data Display JSON.

Andrew Cuff
Andrew Cuff
@AndrewJCuff

RT @PeteHegseth: Fort Bragg is back.

Pete Hegseth
@PeteHegseth

Fort Bragg is back. https://t.co/dq0mCzw2B1

Tue Feb [illegible] GMT+0000 (Coordinated Universal Time)

[illegible] Feb [illegible] GMT+0000 (Coordinated Universal Time)

This is a page generated by the Internet Archive's Wayback Machine from Twitter/X post data Display JSON.

Andrew Cuff
Andrew Cuff
@AndrewJCuff

The delusional libs who moderate Wikipedia are in hard denial about the Gulf of America.

It's amazing to witness, especially now that their favorite company accepted the name change

Talk: Gulf of Mexico

Article Talk

Latest comment: 23 minutes ago by Foxterria in topic Google maps name change

Learn more about this page

RfC about Gulf of America change •••
Latest comment: 7 days ago

Extended-confirmed-protected edit request on 2 February 2025 •••
Latest comment: 4 days ago

Chevron adopts "Gulf of America" name •••
Latest comment: 47 minutes ago

Article image placement feels random •••
Latest comment: 6 days ago

GNIS shows "Gulf of America" •••
Latest comment: 59 minutes ago

Trump's executive order proclaiming "Gulf of America Day" •••
Latest comment: 7 hours ago

Google maps name change •••
Latest comment: 23 minutes ago

This is a page generated by the Internet Archive's Wayback Machine from Twitter/X post data Display JSON.

Andrew Cuff
Andrew Cuff
@AndrewJCuff

Don't listen to this guy. Cultivate a warlike spirit.

Pope Francis
@Pontifex

I ask you to be vigilant against the temptation to cultivate a warlike spirit. Be vigilant lest you be poisoned by propaganda that instils hatred, divides the world into friends to be defended and foes to be fought.

Sun Feb 09 2025 [illegible] GMT+0000 (Coordinated Universal Time)

Tue Feb [illegible] 2025 01:23:36 GMT+3000 (Coordinated Universal Time)

This is a page generated by the Internet Archive's Wayback Machine from Twitter/X post data Display JSON.

Andrew Cuff
Andrew Cuff
@AndrewJCuff

It's crazy how these DC career bureaucrats have never learned simple concepts like sunk cost fallacy.

> One of the employees who spoke with NPR said all of the contracts they oversee have been terminated. "So it begs the question, what will this mean for our jobs?"
>
> Another employee was skeptical of the idea that these cuts would lead to more efficiency. "If they're doing this to save government money, they are wasting millions today. All the money we have spent working on these products, down the drain."

Tue Feb [illegible] (GMT+0) Coordinated Universal Time

This is a page generated by the Internet Archive's Wayback Machine from Twitter/X post data Display JSON.

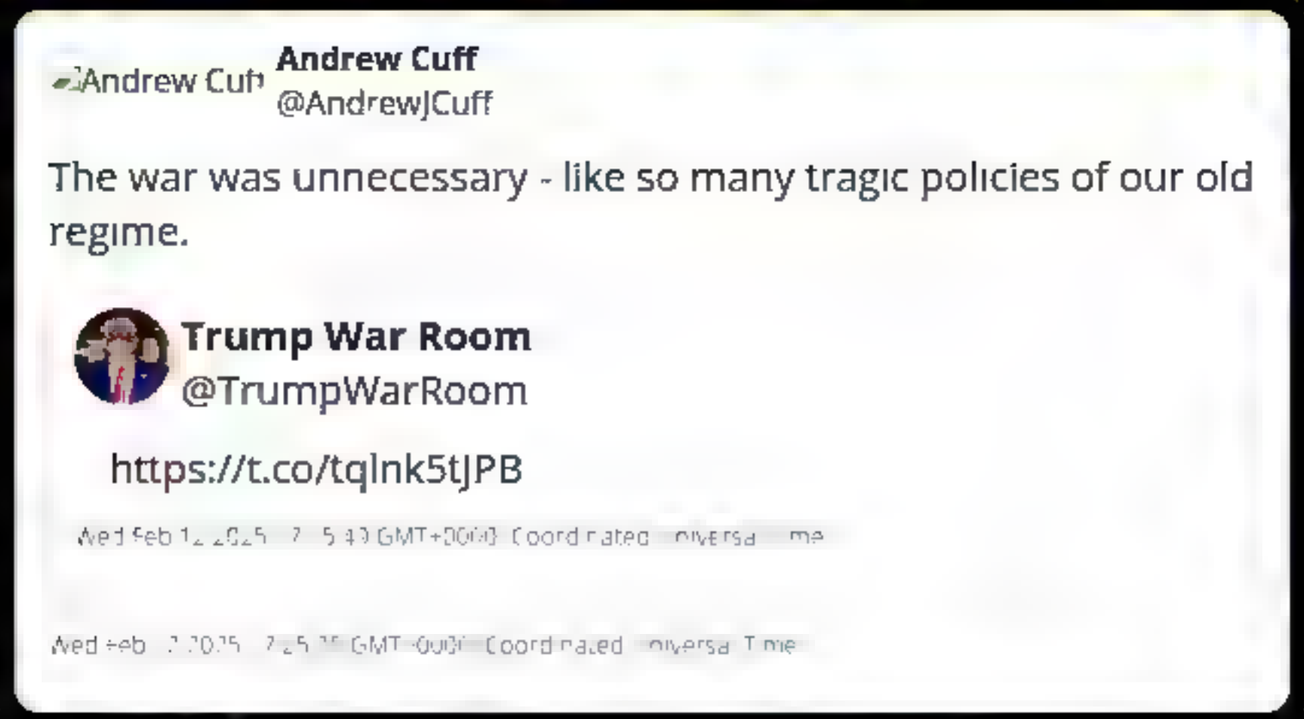

This is a page generated by the Internet Archive's Wayback Machine from Twitter/X post data Display JSON.

Andrew Cuff
@AndrewJCuff

Please do not try this. Your title is a matter of public record and it just makes you seem unaware of that fact.

American Accountability Foundation
@Theswampmonitor

BREAKING: "Diversity Program Specialist" at the Department of Health and Human Services BUSTED trying to change her title in a sad attempt to keep her job.
https://t.co/gHUmatlVR9

Wed Feb [illegible] GMT+1000 Coordinated Universal Time

Wed Feb 2 [illegible] GMT+1000 Coordinated Universal Time

This is a page generated by the Internet Archive's Wayback Machine from Twitter/X post data Display JSON.

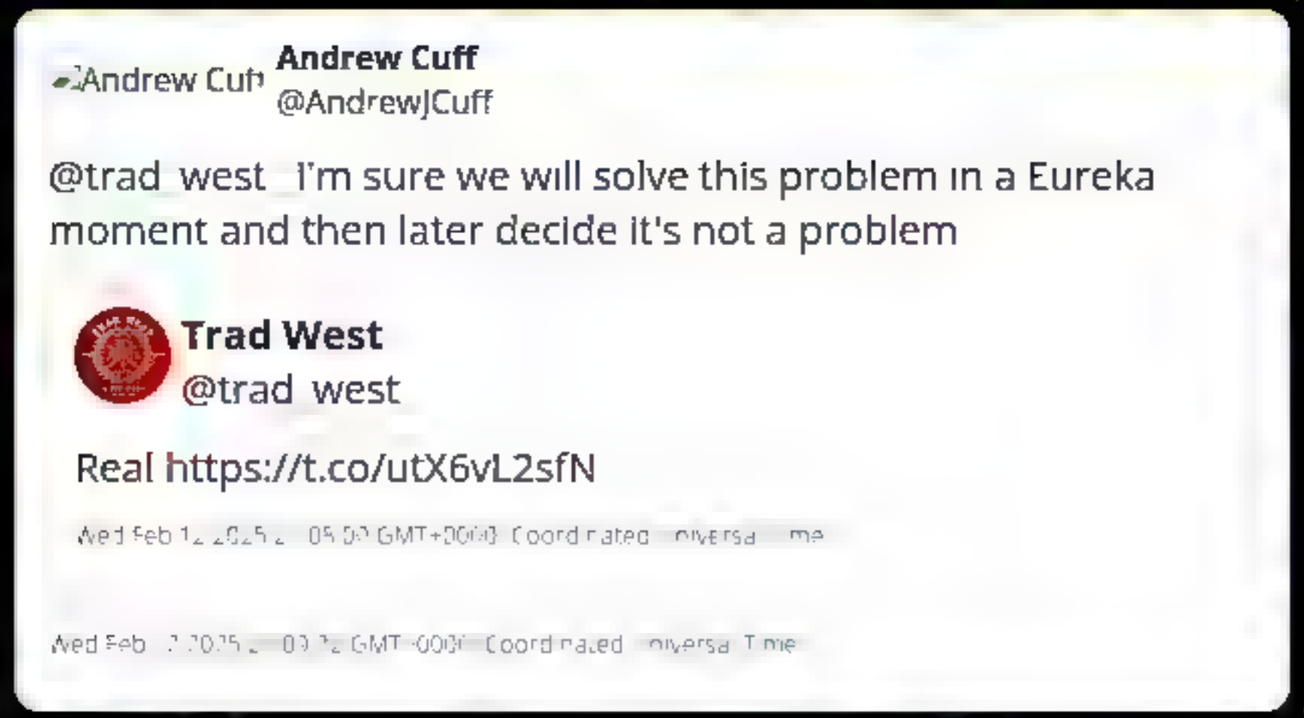

This is a page generated by the Internet Archive's Wayback Machine from Twitter/X post data Display JSON.

Andrew Cuff
@AndrewJCuff

@AndrewBeckUSA Special shout out to Luke's uncle, sticking up for his nephew where his "mentors" and other family members wouldn't.

> **Andrew Beck**
> @AndrewBeckUSA
>
> The Nebraskan on the left is Luke "Big Balls" Farritor, who is auditing federal agencies for waste, fraud, and inefficiency. A genius who is putting his brain to use for the benefit of all.
>
> The Nebraskan on the right is Scott. Scott "funds and mentors Nebraska startups" through...
> https://t.co/8UFUMWkqIr https://t.co/g4LI7es2t0
>
> Thu, Feb [illegible] GMT+[illegible] Coordinated Universal Time

Thu, Feb [illegible] GMT+[illegible] Coordinated Universal Time

This is a page generated by the Internet Archive's Wayback Machine from Twitter/X post data Display JSON.

Andrew Cuff
@AndrewJCuff

RT @RealTheoWold: In rightly calling out the obvious unconstitutionality of activist judges, @JDVance also exposed the Democrat strategy to...

Theo Wold
@RealTheoWold

In rightly calling out the obvious unconstitutionality of activist judges, @JDVance also exposed the Democrat strategy to manufacture mass hysteria through a so-called "constitutional crisis."

My latest @NYPostOpinion https://t.co/BgU9nhC3tY

Thu, Feb 1, 2025, 9:41 GMT+0000 Coordinated Universal Time

Thu, Feb [illegible] 02:39:[illegible] GMT+0000 Coordinated Universal Time

This is a page generated by the Internet Archive's Wayback Machine from Twitter/X post data Display JSON.

Andrew Cuff
@AndrewJCuff

@GabeGuidarini Thanks, Gabe.

Gabe Guidarini
@GabeGuidarini

Huge win for higher education in Ohio!

Was proud to testify in Columbus in favor of this legislation earlier this month. We need to keep DEI out of our colleges and universities. https://t.co/XNgtsmaVLq https://t.co/pQ17SItYCa

Thu Feb 1 [illegible] GMT+0000 Coordinated Universal Time

Thu Feb [illegible] GMT+0000 Coordinated Universal Time

This is a page generated by the Internet Archive's Wayback Machine from Twitter/X post data Display JSON.

Andrew Cuff **Andrew Cuff**
@AndrewJCuff

Can't believe I heard @SenMarkey just say in this hearing that "waste, fraud, and corruption is code for gutting education."

There's no good reason to oppose ending fraud. Embezzling taxpayer money is a federal crime. Who is against this?

Andrew Cuff **Andrew Cuff**
@AndrewJCuff

Can't believe I just heard @SenMarkey just say in this hearing that "waste, fraud, and corruption is code for gutting education."

There's no good reason to oppose ending fraud. Embezzling taxpayer money is a federal crime. Who is against this?

Thu Feb 1 [illegible] GMT+0000 Coordinated Universal Time

Thu Feb [illegible] GMT+0000 Coordinated Universal Time

This is a page generated by the Internet Archive's Wayback Machine from Twitter/X post data Display JSON.

Andrew Cuff
@AndrewJCuff

Doubling down on his party's failed messaging:

"No reform allowed! Hands off our fraud dollars!"

Meanwhile, this is the most popular thing the Republican party has ever done.

Governor Josh Shapiro
@GovernorShapiro

To protect Pennsylvania's interests and the funding appropriated to us by Congress, I'm left with no choice but to pursue legal action to defend our Commonwealth.
https://t.co/fDOpuqVrWt

Thu, Feb [illegible] GMT+0000 Coordinated Universal Time

Thu, Feb [illegible] GMT+0000 Coordinated Universal Time

This is a page generated by the Internet Archive's Wayback Machine from Twitter/X post data Display JSON.

Andrew Cuff
@AndrewJCuff

@hughhewitt @JDVance @ElbridgeColby @SenateGOP These are Trump's picks - and both men of exceptional knowledge and insight.

> **Hugh Hewitt**
> @hughhewitt
>
> Attacking @ElbridgeColby is absurd. He's supremely qualified and has argued for a China first defense strategy for years. He's smart and eloquent, ready to engage. @SenateGOP should rally around him and crush another attempt to smear a nominee. https://t.co/mWlgj30W3Y
>
> Thu Feb [illegible] GMT+[illegible] Coordinated Universal Time

Thu Feb [illegible] GMT+0100 Coordinated Universal Time

This is a page generated by the Internet Archive's Wayback Machine from Twitter/X post data Display JSON.

Andrew Cuff
@AndrewJCuff

@elonmusk It's the world's biggest client

Elon Musk
@elonmusk

It's almost like there's a massive uniparty grift machine here in DC

[illegible] GMT+0000 Coordinated Universal Time

[illegible] GMT+0000 Coordinated Universal Time

This is a page generated by the Internet Archive's Wayback Machine from Twitter/X post data Display JSON.

Andrew Cuff

Andrew Cuff
@AndrewJCuff

@AndrewBeckUSA

Andrew Beck
@AndrewBeckUSA

The State Department has released a new portrait and biography for the 33rd Director of Policy Planning, Michael Anton. https://t.co/lxVeYgP19F https://t.co/RBbYTjri5Q

Thu Feb 1 [illegible] GMT+0000 Coordinated Universal Time

Thu Feb [illegible] GMT+0000 Coordinated Universal Time

This is a page generated by the Internet Archive's Wayback Machine from Twitter/X post data Display JSON.

Andrew Cuff
@AndrewJCuff

@AndrewBeckUSA Is that the name of a new @peterthiel company?

> **Andrew Beck**
> @AndrewBeckUSA
>
> @AndrewJCuff Ash nazg durbatul?k,
> ash nazg gimbatul,
> Ash nazg thrakatul?k
> agh burzum-ishi krimpatul https://t.co/wJgKFPSlcJ
>
> Thu Feb [illegible] 56:16 GMT+00:00 Coordinated Universal Time

Thu Feb [illegible] GMT+00:00 Coordinated Universal Time

This is a page generated by the Internet Archive's Wayback Machine from Twitter/X post data Display JSON.

Andrew Cuff

Andrew Cuff
@AndrewJCuff

RT @RapidResponse47: "The Department of Education was set up in 1980 — and since that time, we have spent almost almost a trillion dollars...

Rapid Response 47
@RapidResponse47

"The Department of Education was set up in 1980 — and since that time, we have spent almost almost a trillion dollars and we have watched our performance scores continue to go down," says Education Secretary designate Linda McMahon.

"It's not working." https://t.co/tHFax8fc8a

Thu Feb 1 [illegible] GMT+0000 Coordinated Universal Time

Thu Feb [illegible] GMT+0000 Coordinated Universal Time

This is a page generated by the Internet Archive's Wayback Machine from Twitter/X post data Display JSON.

Andrew Cuff
Andrew Cuff
@AndrewJCuff

RT @walterkirn: A photo I snapped of JD Vance last fall at a bouncy castle in Williamsport, PA as he unwound with his family before giving

Walter Kirn
@walterkirn

A photo I snapped of JD Vance last fall at a bouncy castle in Williamsport, PA as he unwound with his family before giving a speech in an adjacent gym.

I thought you might like to see it. https://t.co/bf35rP5MYn

Fri Feb 4 20:50:48 GMT+0000 Coordinated Universal Time

Fri Feb 4 20:50:48 GMT+0000 Coordinated Universal Time

This is a page generated by the Internet Archive's Wayback Machine from Twitter/X post data Display JSON.

Andrew Cuff
@AndrewJCuff

RT @costofglory: Julius Caesar's greatest move BEFORE his fame? Getting kidnapped by pirates and making THEM feel like idiots.

Caesar turn...

> **Alex Petkas - Cost of Glory**
> @costofglory
>
> Julius Caesar's greatest move BEFORE his fame? Getting kidnapped by pirates and making THEM feel like idiots.
>
> Caesar turned his own kidnapping into a masterclass in psychological warfare.
>
> When pirates captured him, instead of cowering, he:
>
> - Entertained them with poetry and...
> https://t.co/3RMdRdHFkS
>
> Fri Feb 14 2025 7:55:40 GMT [illegible] Coordinated [illegible] Time

Fri Feb 14 2025 8:05:34 GMT+0000 Coordinated [illegible] me

This is a page generated by the Internet Archive's Wayback Machine from Twitter/X post data Display JSON.

Andrew Cuff **Andrew Cuff**
@AndrewJCuff

RT @im_1776: EXCLUSIVE REPORT: Former NIAID Director Anthony Fauci is best known as the public face of the COVID-19 response; including loc...

IM—1776 **IM—1776**
@im_1776

EXCLUSIVE REPORT: Former NIAID Director Anthony Fauci is best known as the public face of the COVID-19 response; including lockdowns and mandates. Fauci left his post in 2022, however, his biggest collaborator remains at the NIH: his wife, chief bioethicist Dr. Christine Grady https://t.co/KjvxaAU3Ij

Fri Feb 14 2025 18:04 GMT+0000 Coordinated Universal Time

Fri Feb 14 2025 18:04 GMT+0000 Coordinated Universal Time

This is a page generated by the Internet Archive's Wayback Machine from Twitter/X post data Display JSON.

Andrew Cuff

Andrew Cuff
@AndrewJCuff

Type B Diabetes is yet another industry the government should stop subsidizing.

New York Post
@nypost

Americans on food stamps could be banned from buying 'bad food and sugary drinks,' Trump USDA chief says https://t.co/2lpfNYV0id https://t.co/n4tSPyq9p8

Fri Feb 14 2025 12:08:53 GMT+0000 Coordinated Universal Time

Sat Feb 15 2025 01:26:10 GMT+0000 Coordinated Universal Time

This is a page generated by the Internet Archive's Wayback Machine from Twitter/X post data Display JSON.

Andrew Cuff

Andrew Cuff
@AndrewJCuff

@DougMackeyCase @AP They should just make their own White House.

Douglass Mackey
@DougMackeyCase

A message to the @AP https://t.co/SMA2dujb1T https://t.co/8dBuXDZ5oX

Sat Feb 15 2025 [illegible] GMT+0:00 Coordinated Universal Time

Sat Feb 15 2025 [illegible] GMT+0:00 Coordinated Universal Time

This is a page generated by the Internet Archive's Wayback Machine from Twitter/X post data Display JSON.

Andrew Cuff

Andrew Cuff
@AndrewJCuff

RT @DOGE: This letter was sent to the departments of education in all 50 states, notifying them they have 14 days to remove all DEI program

Department of Government Efficiency
@DOGE

This letter was sent to the departments of education in all 50 states, notifying them they have 14 days to remove all DEI programming in all public schools. Institutions which fail to comply may face a loss of federal funding.

https://t.co/IufnJMln20

Sat Feb [illegible] GMT +0000 Coordinated Universal Time

Sat Feb [illegible] GMT +0000 Coordinated Universal Time

This is a page generated by the Internet Archive's Wayback Machine from Twitter/X post data Display JSON.

Andrew Cuff
Andrew Cuff
@AndrewJCuff

"I want to post something about these out of control judges."

"Sure, Mr. President, how hard do you want to go?"

"I don't know - something about how it can't be illegal to save America."

"What do you think of this old quote?"

"Who said this, Napoleon? I like it. Truth it."

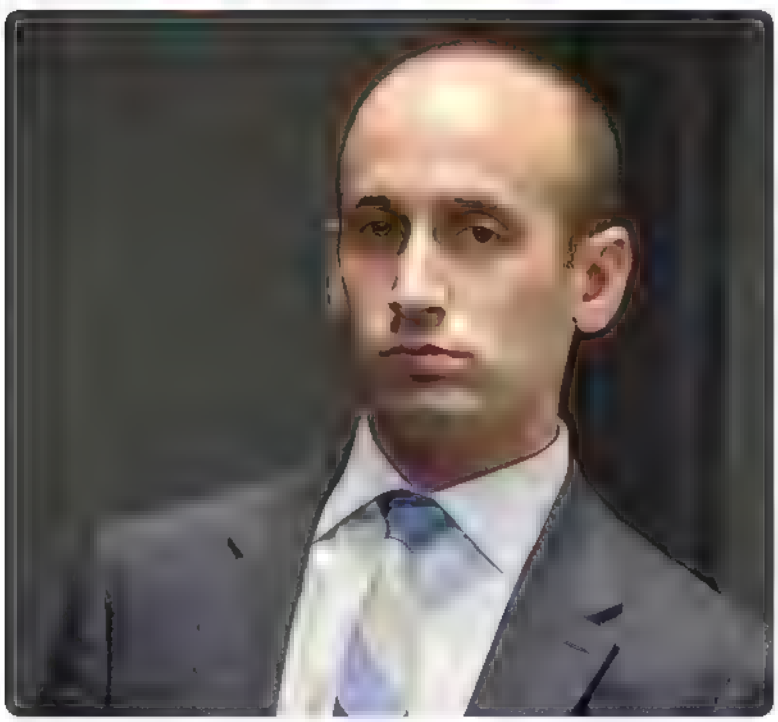

Sat Feb 15 2015 20:15 GMT+0000 Coordinated Universal Time

This is a page generated by the Internet Archive's Wayback Machine from Twitter/X post data Display JSON.

Andrew Cuff
@AndrewJCuff

@Liberty_In_Ed Why would they vote 3 to 1 against unionizing? Don't they want to send part of their paycheck to Planned Parenthood?

Keith Williams
@Liberty_In_Ed

"Of the 3,276 ballots cast, there were 2,447 votes opposing the union and 829 in favor, according to the National Labor Relations Board."

https://t.co/iwV6EAWkXk

Sun Feb [illegible] 25:58 GMT+[illegible] Coordinated Universal Time

Sun Feb [illegible] 6 2025 [illegible] 57:54 GMT+[illegible] Coordinated Universal Time

This is a page generated by the Internet Archive's Wayback Machine from Twitter/X post data Display JSON.

Andrew Cuff
Andrew Cuff
@AndrewJCuff

The buzzards have gathered outside my window this morning. Omen?

Jun Feb 16 2015 14:24:04 GMT +0000 Coordinated Universal Time

This is a page generated by the Internet Archive's Wayback Machine from Twitter/X post data Display JSON.

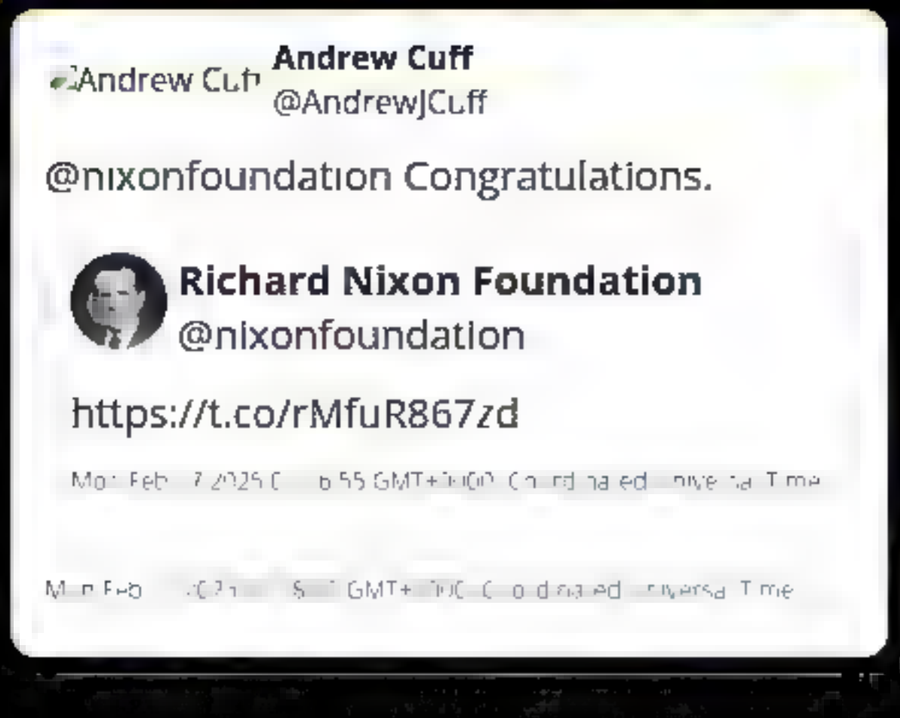

This is a page generated by the Internet Archive's Wayback Machine from Twitter/X post data Display JSON.

Andrew Cuff
@AndrewJCuff

RT @JDVance: This is a very bad take from a normally thoughtful person.

Bridge has consistently been correct about the big foreign policy...

> **JD Vance**
> @JDVance
>
> This is a very bad take from a normally thoughtful person.
>
> Bridge has consistently been correct about the big foreign policy debates of the last 20 years. He was critical of the Iraq War, which made him unemployable in the 2000s era conservative movement. He built a... https://t.co/3roqQDF8cy
>
> Mon Feb [illegible] GMT+0000 Coordinated Universal Time

Mon Feb [illegible] GMT+0000 Coordinated Universal Time

This is a page generated by the Internet Archive's Wayback Machine from Twitter/X post data Display JSON.

Andrew Cuff
Andrew Cuff
@AndrewJCuff

In Pennsylvania, we spend $22k per student on public schools each year.

Crazy that every student could attend a fancy private school for half this much money.

Where is all the money going?

Guy Ciarrocchi
Guy Ciarrocchi
@PaSuburbsGuy

Join me 10:30AM @1210WPHT w/guesthost @callahanshow1 pinch-hitting for @DawnStensland. The annual #NationalReportCard is out: our kids are falling even further behind—PA is falling behind other states. And, the #Trump's battle against the swamp. @Liberty4pa @BroadAndLiberty https://t.co/AQiPDqoRaq

Mon Feb 7 20[illegible] 0:20:56 GMT+0000 Coordinated Universal Time

Mon Feb 7 20[illegible] 2:48:[illegible] GMT+0000 Coordinated Universal Time

This is a page generated by the Internet Archive's Wayback Machine from Twitter/X post data Display JSON.

Andrew Cuff
@AndrewJCuff

As we work to reform the corrupt college system by demanding gainful employment and accountability for taxpayer money, you're going to see a lot more sanctimonious takes like this one protesting that "higher education is about more than getting a job! It's about educating the wHoLe PeRSoN"

In the abstract, this is correct. College should be about more than securing employment. But we entrusted our colleges with the duty of forming well-rounded citizens, and they used that trust to indoctrinate students with gay race communism.

Taxpayers are not going to fund that nonsense anymore. Not only will student loans for fake degrees not be "forgiven," subprime college debt won't even be approved in the first place.

So now the sociology professors get to fight it out in the shark tank with the engineers. They brought this on themselves. Perhaps one day, when the subversion has been purged out of higher education, we can start fresh.

Opinion: The true purpose of higher education

Published: Feb 16, 2025, 9:00 a.m. MST

VIEW 22 COMMENTS SHARE

INTERNET ARCHIVE
WEB TEXT VIDEO AUDIO SOFTWARE IMAGE
SIGN UP LOG IN UPLOAD
Search
DONATE
INTERNET ARCHIVE
WayBackMachine

Sorry.

This snapshot cannot be displayed due to an internal error

The Wayback Machine is an initiative of the Internet Archive, a 501(c)(3) non-profit, building a digital library of Internet sites and other cultural artifacts in digital form. Other projects include Open Library & archive-it.org

Your use of the Wayback Machine is subject to the Internet Archive's Terms of Use

This is a page generated by the Internet Archive's Wayback Machine from Twitter/X post data Display JSON.

Andrew Cuff **Andrew Cuff**
@AndrewJCuff

Emperor Trump should not allow this statue of his predecessor to be shipped off to barbarian lands.

Daily Turkic
@DailyTurkic

The United States will return the Marcus Aurelius statue to Türkiye after 65 years of requests. https://t.co/wTNwnUbkOJ

Sat Feb 15 2025 10:58:32 GMT+0000 Coordinated Universal Time

Mon Feb 17 2025 14:46:59 GMT+0000 Coordinated Universal Time

This is a page generated by the Internet Archive's Wayback Machine from Twitter/X post data Display JSON.

Andrew Cuff
@AndrewJCuff

RT @JDVance: Even if you disagree with me substantively, these institutions have revealed themselves to be so brittle. AfD is in second pla...

JD Vance
@JDVance

Even if you disagree with me substantively, these institutions have revealed themselves to be so brittle. AfD is in second place in Germany. The "far right" keeps getting closer in France.

Wake up!

Tue Feb 18 [illegible] GMT 0000 Coordinated Universal Time

Tue Feb 18 [illegible] GMT+2000 Coordinated Universal Time

This is a page generated by the Internet Archive's Wayback Machine from Twitter/X post data Display JSON.

Andrew Cuff
@AndrewJCuff

Parents, don't assume your work is done just because your children are off to college.

Josh Whiton
@joshwhiton

Halfway through university I was diagnosed with clinical depression. After a battery of tests and interviews with psychologists I eventually met with the psychiatrist who was to dispense my medication.

Instead he asked me a question that no one had ever asked.

"Why are you...

Mon Feb [illegible] GMT+0000 Coordinated Universal Time

Tue Feb 18 [illegible] GMT+0000 Coordinated Universal Time

INTERNET ARCHIVE
WEB TEXT VIDEO AUDIO SOFTWARE IMAGE
SIGN UP LOG IN UPLOAD
Search

DONATE

INTERNET ARCHIVE
WayBackMachine

Sorry.

This snapshot cannot be displayed due to an internal error

The Wayback Machine is an initiative of the Internet Archive, a 501(c)(3) non-profit, building a digital library of Internet sites and other cultural artifacts in digital form. Other projects include Open Library & archive-it.org

Your use of the Wayback Machine is subject to the Internet Archive's Terms of Use

This is a page generated by the Internet Archive's Wayback Machine from Twitter/X post data Display JSON.

Andrew Cuff
Andrew Cuff
@AndrewJCuff

This is how they verify who gets a social security check

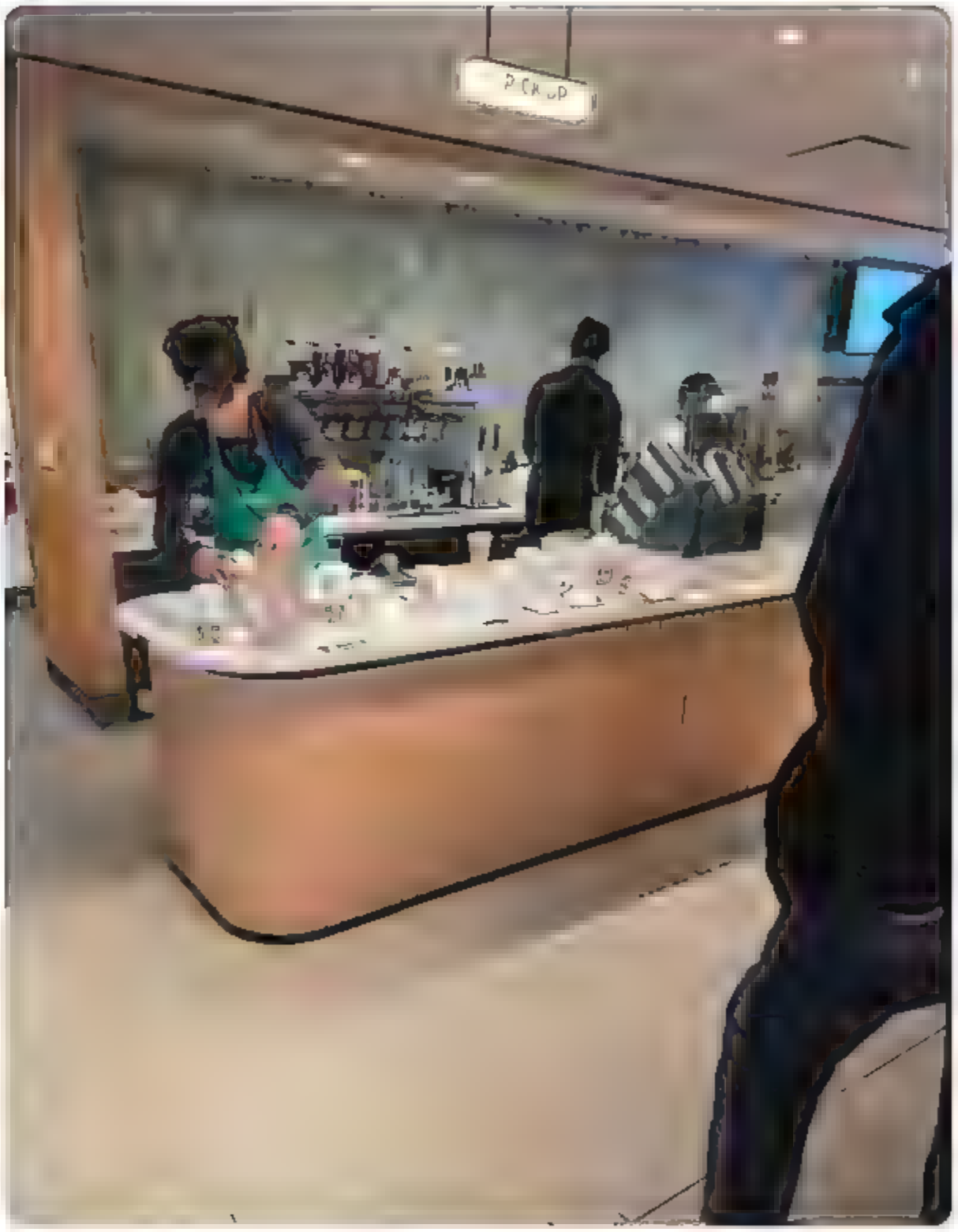

Tue Feb 5 202 a 36 17 GMT 0000 Coordinated Universal Time

This is a page generated by the Internet Archive's Wayback Machine from Twitter/X post data Display JSON.

Andrew Cuff
@AndrewJCuff

RT @DOGE_ED: DOGE is seeking help from the public! Please DM this account with insights on waste, fraud, and abuse relating to the U.S. Dep...

DOGE Education
@DOGE_ED

DOGE is seeking help from the public! Please DM this account with insights on waste, fraud, and abuse relating to the U.S. Dept of Education.

Mon Feb [illegible] 14:16:55 GMT+00:00 Coordinated Universal Time

Wed Feb [illegible] 20:55:34:55 GMT+00:00 Coordinated Universal Time

This is a page generated by the Internet Archive's Wayback Machine from Twitter/X post data Display JSON.

Andrew Cuff **Andrew Cuff**
@AndrewJCuff

RT @realchrisrufo: SCOOP: Following my investigation, the Department of Education has terminated $226 million in grants to its "comprehensi...

Christopher F. Rufo
@realchrisrufo

SCOOP: Following my investigation, the Department of Education has terminated $226 million in grants to its "comprehensive center" NGOs that have been pushing schools to "decenter whiteness," reject the "gender binary," and reduce the number of "white students" in STEM.

Winning.

Wed Feb [illegible] GMT+0000 Coordinated Universal Time

Wed Feb [illegible] GMT+0000 Coordinated Universal Time

This is a page generated by the Internet Archive's Wayback Machine from Twitter/X post data Display JSON.

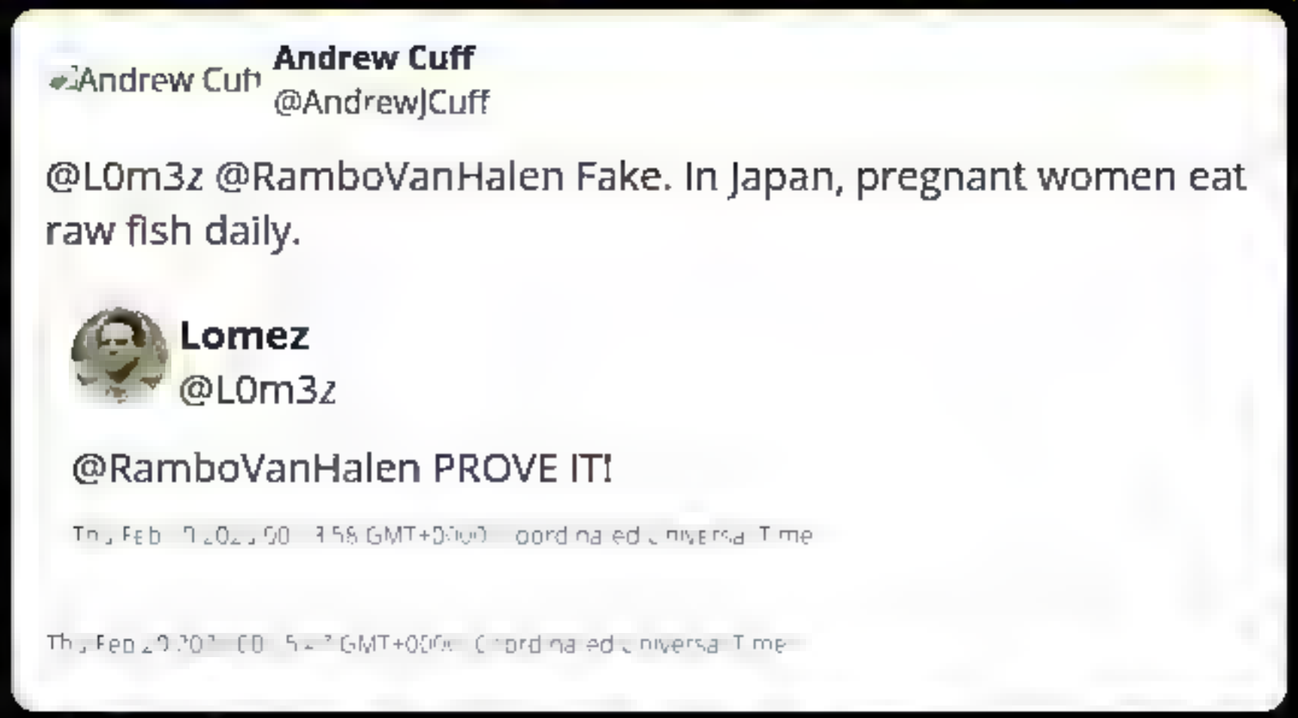

This is a page generated by the Internet Archive's Wayback Machine from Twitter/X post data. Display JSON.

Andrew Cuff
Andrew Cuff
@AndrewJCuff

I got rid of everything that didn't spark joy

Thu Feb [illegible] 25 [illegible] 28:56 GMT [illegible] Coordinated Universal Time

INTERNET ARCHIVE
WEB TEXT VIDEO AUDIO SOFTWARE IMAGE
SIGN UP LOG IN UPLOAD
Search

DONATE

INTERNET ARCHIVE
WayBackMachine

Sorry.

This snapshot cannot be displayed due to an internal error

The Wayback Machine is an initiative of the Internet Archive, a 501(c)(3) non-profit, building a digital library of Internet sites and other cultural artifacts in digital form. Other projects include Open Library & archive-it.org

Your use of the Wayback Machine is subject to the Internet Archive's Terms of Use

This is a page generated by the Internet Archive's Wayback Machine from Twitter/X post data Display JSON.

Andrew Cuff
@AndrewJCuff

Ha. Democrats would never. Every one of these is impossible under their party paradigm.

Matt Bateman
@mbateman

Subscribe

Kelsey's list of demands for a hostile takeover of Democratic Party:

1. Biden decline minimizer == persona non grata

2. No pres/VP candidates from shrinking states

3. Cities safe enough to walk comfortably with toddlers

4. Freedom, federa ism, mind your own f[redacted]ng business

5. IDs free, easy, required to vote

6. Excellence, tracking, discip ine in schools

7. End imperial presidency, resuscitate legislative branch

8. Fraudulent science == crime

9. Every c'tizen facing gov process must be doable by grandma in 30 mins

TracingWoodgrains
@tracewoodgrains

Excellent priority list for one of the most important projects in contemporary American politics: a hostile moderate takeover of the Democratic Party. https://t.co/dCqAhNLpPr https://t.co/bWmEptEzJK

Wed Feb [illegible] GMT+0000 Coordinated Universal Time

Thu Feb 20 20[illegible] GMT+0000 Coordinated Universal Time

This is a page generated by the Internet Archive's Wayback Machine from Twitter/X post data Display JSON.

Andrew Cuff
Andrew Cuff
@AndrewJCuff

I highly recommend that @DOGE look very closely at a sounding of ingots in every weight and mint.

Goldbugs know

Thu Feb 20 [illegible] 25 3:25:44 GMT+0:00 Coordinated Universal Time

This is a page generated by the Internet Archive's Wayback Machine from Twitter/X post data Display JSON.

Andrew Cuff
@AndrewJCuff

@brandan_buck The one that made me laugh was "safe cities."

What are they going to do? Primary all their Soros DAs?

> **Brandan P. Buck**
> @brandan_buck
>
> @AndrewJCuff Freedom, federalism, ending the imperial presidency and making Congress great again? Are we cloning Grover Cleveland?
>
> Thu Feb [illegible] GMT+00:00 Coordinated Universal Time

Thu Feb [illegible] GMT+0000 Coordinated Universal Time

This is a page generated by the Internet Archive's Wayback Machine from Twitter/X post data Display JSON.

Andrew Cuff
@AndrewJCuff

@elonmusk But...but...this aggression will not stand, man!

Elon Musk
@elonmusk

VP Vance is right.

NF offers no ACTUAL solution, besides continue the carnage that kills men every day for almost no change in borders.

This conflict is heartless and cruel – a meat grinder feeding a money graft machine. https://t.co/ePmMA3DuiQ

Thu Feb [illegible] GMT+[illegible] Coordinated Universal Time

Thu Feb [illegible] GMT+[illegible] Coordinated Universal Time

This is a page generated by the Internet Archive's Wayback Machine from Twitter/X post data Display JSON.

Andrew Cuff
@AndrewJCuff

@riverswrites @ForeignPolicy @Yale Let me know if you run into God and Man!

Bill Rivers
@riverswrites

Look who's in the big town...

Headed to The Palantir Foundation's Atlantic & Pacific Forum, co-hosted with @ForeignPolicy & @Yale.

Free thought & speech make free people. Free people make the West win again. https://t.co/28n7VeLsrs

Thu Feb 20 2025 15:04:27 GMT+0000 (Coordinated Universal Time)

Thu Feb 20 2025 15:07:04 GMT+0000 (Coordinated Universal Time)

This is a page generated by the Internet Archive's Wayback Machine from Twitter/X post data Display JSON.

Andrew Cuff
@AndrewJCuff

@twocitizenships Please do not research this

clusk
@twocitizenships

Curious to find historical examples where successful second-in-command officials were 'posting' in other media (newspapers, television, etc.)

Thu Feb [illegible] 05 GMT+0000 (Coordinated Universal Time)

Thu Feb [illegible] 04 GMT+0000 (Coordinated Universal Time)

This is a page generated by the Internet Archive's Wayback Machine from Twitter/X post data Display JSON.

Andrew Cuff
@AndrewJCuff

RT @OpenSourceZone: Second term approval ratings 3 Weeks in Per CBS Poll

Trump 2025: ? Approve 53%
Obama 2013: ? Approve 52% https://t.co/

OSZ
@OpenSourceZone

Second term approval ratings 3 Weeks in Per CBS Poll

Trump 2025: ? Approve 53%
Obama 2013: ? Approve 52% https://t.co/ojXn15umDx

Sun Feb [illegible] GMT Coordinated Universal Time

Fri Feb [illegible] GMT Coordinated Universal Time

This is a page generated by the Internet Archive's Wayback Machine from Twitter/X post data Display JSON.

Andrew Cuff
Andrew Cuff
@AndrewJCuff

"The Wilsonians said no; one half of European society needs to be wiped clean."

Democrats' global policy has been a bizarre and ideological social engineering project since World War I.

The Lord High Carus Michaelangelo

The Lord High Carus Michaelangelo
@Cmichaelangelo1

Article by the great Leonard Liggio (Dec. 1982), totally unknown today. Presents the traditional restraint of Republic foreign policy, haltingly re-emerging today. Democrats today in a nutshell: "[To Democrats] you are not bound by traditions, by the limits of law or of reality." https://t.co/SrVqSNT6jW

Thu Feb 27 2025 14:26:48 GMT+0000 (Coordinated Universal Time)

Fri Feb 28 2025 13:55:36 GMT+0000 (Coordinated Universal Time)

This is a page generated by the Internet Archive's Wayback Machine from Twitter/X post data Display JSON.

Andrew Cuff
Andrew Cuff
@AndrewJCuff

@brandan_buck We're going to need a bigger suit.

Brandan P. Buck
@brandan_buck

@AndrewJCuff We can rebuild him, we have the technology.
https://t.co/vuraD369BK

Fri Feb 2[illegible] 2025 13:59:[illegible]5 GMT+0000 Coordinated Universal Time

Fri Feb 2[illegible] 2025 14:08:47 GMT+0000 Coordinated Universal Time

This is a page generated by the Internet Archive's Wayback Machine from Twitter/X post data Display JSON.

Andrew Cuff **Andrew Cuff**
@AndrewJCuff

RT @RedemTheTimes: This by Rhys Laverty really is the most impressive piece of Lewis scholarship in years. Was Rhys' project start to finis...

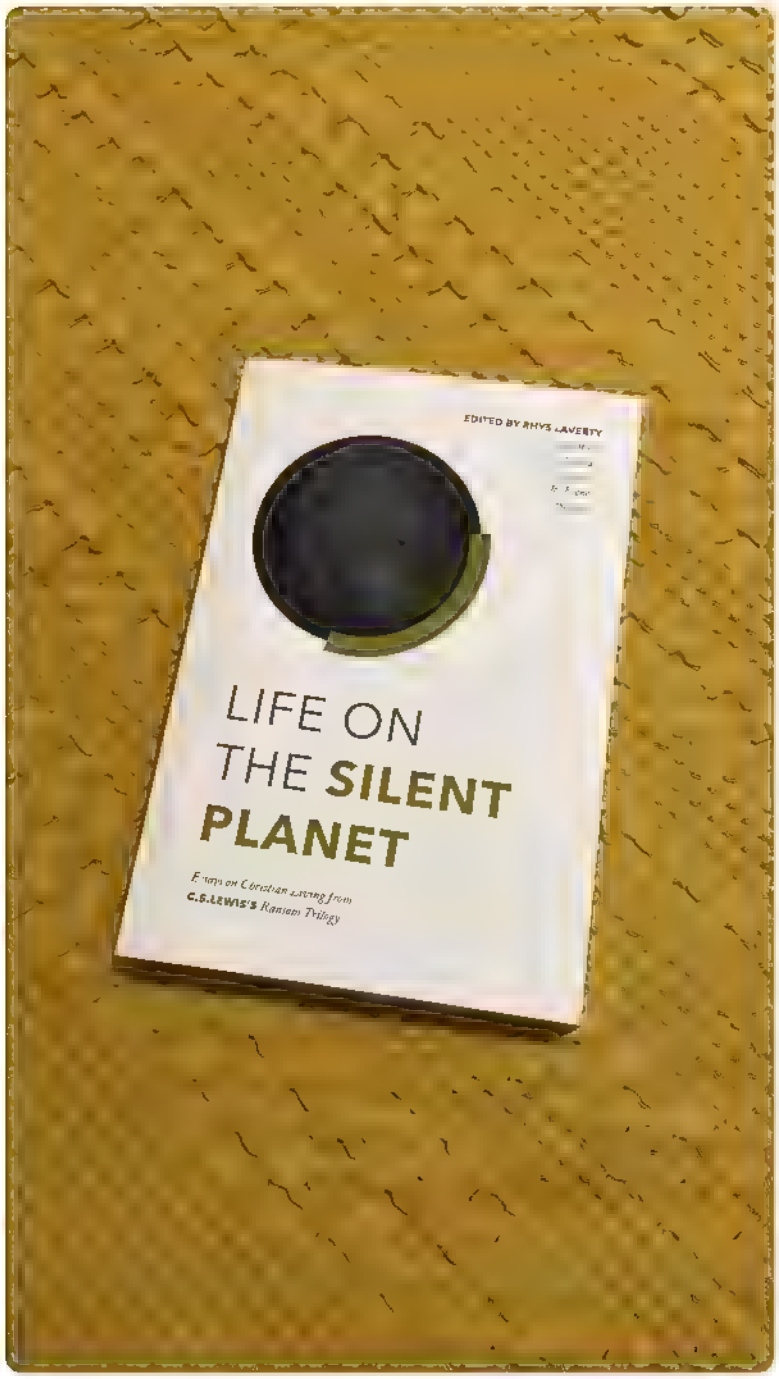

Colin Redemer **Colin Redemer**
@RedemTheTimes

This by Rhys Laverty really is the most impressive piece of Lewis scholarship in years. Was Rhys' project start to finish.

He's a treasure!

@RDLaverty https://t.co/I7QzZeYKy5

Fr Feb [illegible] GMT +0000 Coordinated Universal Time

Fr Feb [illegible] GMT+0000 Coordinated Universal Time

This is a page generated by the Internet Archive's Wayback Machine from Twitter/X post data Display JSON.

Andrew Cuff **Andrew Cuff**
@AndrewJCuff

Wikipedia is ridiculous.

These politicized editor cabals who run the site now make it less of a "free and open source" social media site, more of a publisher.

Wikimedia Foundation should be liable for this.

WIKIPEDIA

Kash Patel

Article Talk

For the science writer, see Kasha Patel.

Kashyap Pramod Vinod Patel[1][2] (born February 25, 1980) is an American lawyer, former federal prosecutor, and government official serving as the ninth director of the Federal Bureau of Investigation (FBI) since 2025, and is considered a conspiracy theorist[discuss][a].

Fri Feb [illegible] GMT+[illegible] Coordinated Universal Time

This is a page generated by the Internet Archive's Wayback Machine from Twitter/X post data Display JSON.

Andrew Cuff

Andrew Cuff
@AndrewJCuff

RT @elonmusk: Consistent with President @realDonaldTrump's instructions, all federal employees will shortly receive an email requesting to...

Elon Musk
@elonmusk

Consistent with President @realDonaldTrump's instructions, all federal employees will shortly receive an email requesting to understand what they got done last week.

Failure to respond will be taken as a resignation.

Sat Feb [illegible] GMT+0:00 Coordinated Universal Time

Sat Feb [illegible] GMT+0:00 Coordinated Universal Time

This is a page generated by the Internet Archive's Wayback Machine from Twitter/X post data Display JSON.

Andrew Cuff **Andrew Cuff**
@AndrewJCuff

RT @skooookum: "Bring me the poison" instantly and permanently embedded into my lexicon

> Behind his desk, Trump's mood is buoyant. He yells, "Bring me the poison." His basket of Starbursts, Hershey's Miniatures, Laffy Taffy, and Tootsie Rolls instantly appears. "Okay, get the poison out of here," he says, taking two handfuls.

skooks **skooks**
@skooookum

"Bring me the poison" instantly and permanently embedded into my lexicon https://t.co/vxJMeCerS0

Sat Feb 2[illegible] 2025 17:[illegible] GMT+0000 Coordinated Universal Time

Mon Feb 24 2025 19:44 GMT+0000 Coordinated Universal Time

This is a page generated by the Internet Archive's Wayback Machine from Twitter/X post data Display JSON.

Andrew Cuff
@AndrewJCuff

Bureaucracy executioner leaderboard just dropped.

Department of Government Efficiency
@DOGE

Introducing the Agency Efficiency Leaderboard. The competition is on!

Also did another contract upload, with more than 2,200 contract terminations now listed on the site. Working on the best way to provide grant termination receipts.

https://t.co/zDqhK8Vm3h

Tue Feb 25 [illegible] 19:27 GMT 0000 Coordinated Universal Time

Tue Feb 25 2025 13:1[illegible] GMT+0000 Coordinated Universal Time

This is a page generated by the Internet Archive's Wayback Machine from Twitter/X post data Display JSON.

Andrew Cuff
@AndrewJCuff

Tue Feb 2[illegible] 202[illegible] 5:[illegible]:55 GMT+0000 Coordinated Universal Time

This is a page generated by the Internet Archive's Wayback Machine from Twitter/X post data Display JSON.

Andrew Cuff
@AndrewJCuff

@antonintscalia @realchrisrufo @njhochman Everyone in SWPA has known about it and wanted someone to do something about it forever.

@America 2100 gave Charleroi a voice for the first time.

> **Antonin Scalia**
> @antonintscalia
>
> The people who betrayed our Nation for cheap labor are being held to account.
>
> @realchrisrufo and @njhochman deserve immense credit for detailing the destruction of Charleroi and exposing those who facilitated it.
>
> Never underestimate the power of this platform.
> https://t.co/HfZTyXYA4b
>
> Tue Feb 25 20:52:04 GMT+0000 Coordinated Universal Time

Tue Feb 25 20:52:46 GMT+0000 Coordinated Universal Time

This is a page generated by the Internet Archive's Wayback Machine from Twitter/X post data Display JSON.

Andrew Cuff

Andrew Cuff
@AndrewJCuff

When people are doxxed, it's a good reminder not to let your life be so invested in Liberal Land.

It's the only place tactics like doxxing and cancellation even have power anymore.

Wed Feb 26 2025 [illegible] GMT+0000 Coordinated Universal Time

This is a page generated by the Internet Archive's Wayback Machine from Twitter/X post data Display JSON.

Andrew Cuff
@AndrewJCuff

@riverswrites Dating analogies work here too. She took advantage of my generosity, so I started going dutch.

FP SIGN IN SUBSCRIBE

ARGUMENT

An expert's point of view on a current event.

Yes, America Is Europe's Enemy Now

The Trump administration has gone way past revising the transatlantic alliance.

By **Stephen M. Walt**, a columnist at *Foreign Policy* and the Robert and Renée Belfer professor of international relations at Harvard University.

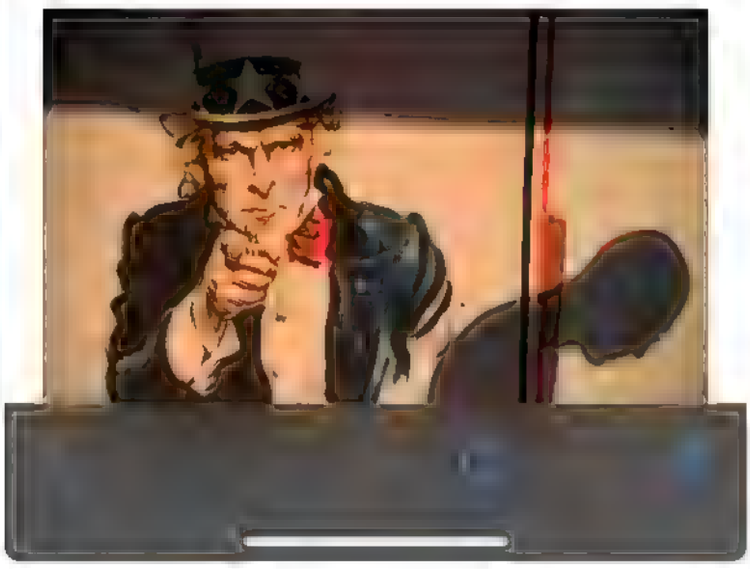

Bill Rivers
@riverswrites

Seriously?

Sentiment is akin to the addict's when being confronted in an intervention, when being told, "For your own good, you have to change." https://t.co/S8GT1RgZwj

Wed Feb 26 15:13:44 GMT+0000 (Coordinated Universal Time)

Wed Feb 26 15:13:47 GMT+0000 (Coordinated Universal Time)

This is a page generated by the Internet Archive's Wayback Machine from Twitter/X post data Display JSON.

Andrew Cuff
@AndrewJCuff

I went to school with this guy and publicly butted heads with him when he tried to aggro a big media circus over CUA's stance on LGBTQ student clubs.

He's completely insufferable. Sorry—a Catholic school has the right to affirm Catholic teaching. More of them should.

Seems he's still grandstanding on this—because it's the only issue he cares about. Do Maine voters really want a single-issue culture war shill as Speaker?

blayne c.
@blaynecs

The Speaker of the Maine State House of Reps, Ryan Fecteau, is a graduate of Catholic University in DC.

Here he is, stripping the voting rights of a State Rep. (@laurel_libby) for exposing a man in women's sports in ME.

He should re-read Genesis 1:27.
https://t.co/2VZUBhqkU1

Wed Feb 26 2025 13:44:44 GMT+0000 (Coordinated Universal Time)

Wed Feb 26 2025 13:44:44 GMT+0000 (Coordinated Universal Time)

This is a page generated by the Internet Archive's Wayback Machine from Twitter/X post data Display JSON.

Andrew Cuff
@AndrewJCuff

I think this is an artifact of a different time in education, when the classroom was only full of those who wanted to be there (or whose parents would provide work ethic incentives).

Today, we prize the "conversion" of students through "gateway drug" learning - in the hope they eventually tackle the challenging parts.

How many of us ultimately learned Latin because we played a real time strategy game? Our Parthenon.

"The trouble with these boys," said a grim old classical scholar looking up from some milk-and-watery entrance papers which he had been marking: "the trouble with these boys is that the masters have been talking to them about the Parthenon when they should have been talking to them about the Optative." [The "Optative" is one of the moods of the Greek verb.]…. Ever since then I have tended to use the Parthenon and the Optative as the symbols of two types of education. The one begins with hard, dry things like grammar, and dates, and prosody; and it has at least the chance of ending in a real appreciation which is equally hard and firm though not equally dry. The other begins in "Appreciation" and ends in gush. When the first fails it has, at the very least, taught the boy what knowledge is like. He may decide that he doesn't care for knowledge; but he knows he doesn't care for it, and he knows he hasn't got it. But the other fails most disastrously when it most succeeds. It teaches a man to feel vaguely cultured while he remains in fact a dunce. It makes him think he is enjoying poems he can't construe. It qualifies him to review books he does not understand, and to be intellectual without intellect. It plays havoc with the very distinction between truth and error.

Ryan Hammill
@HammillRyan

C.S. Lewis on "the Parthenon vs the Optative"

A hard teaching—even for the classical education movement, which is interested in things like "inspiring wonder" and "reenchantment" and "classroom hospitality". https://t.co/lgxvt1JhAr

Wed Feb 26 2025 15:50:44 GMT+0000 (Coordinated Universal Time)

Wed Feb 26 2025 15:52:57 GMT+0000 (Coordinated Universal Time)

This is a page generated by the Internet Archive's Wayback Machine from Twitter/X post data Display JSON.

Andrew Cuff **Andrew Cuff**
@AndrewJCuff

RT @lsanger: Hi @ElonMusk. Wikipedia co-founder here. May I ask you to determine what branches of the U.S. government—if any!—have employee...

Larry Sanger
@lsanger

Hi @ElonMusk. Wikipedia co-founder here. May I ask you to determine what branches of the U.S. government—if any!—have employees paid to edit, monitor, update, lobby, etc., Wikipedia?

Such operations should be defunded, if any. If there are *none*, we'd like to know. Agree?

Wed Feb 26 2025 9:0[illegible]5 GMT+0000 Coordinated Universal Time

Thu Feb 27 2025 [illegible] GMT+0000 Coordinated Universal Time

This is a page generated by the Internet Archive's Wayback Machine from Twitter/X post data Display JSON.

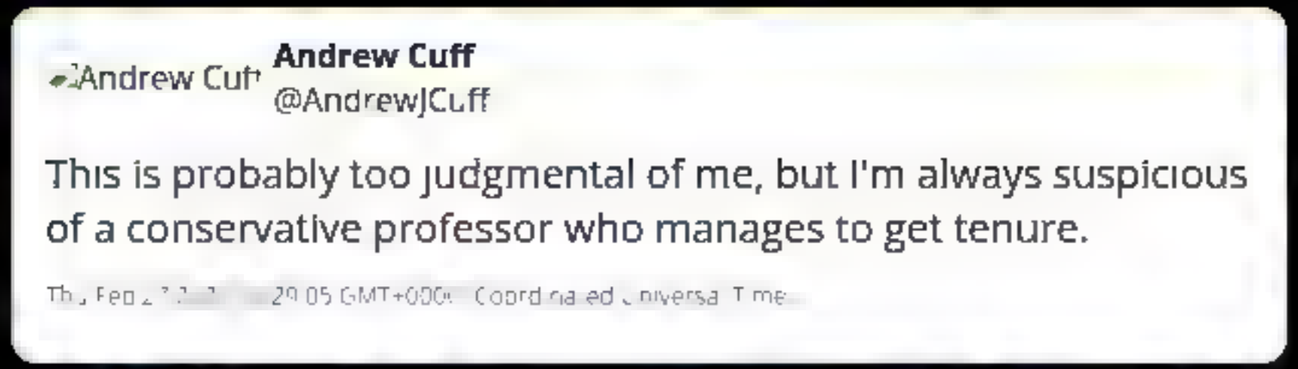

This is a page generated by the Internet Archive's Wayback Machine from Twitter/X post data Display JSON.

Andrew Cuff
@AndrewJCuff

I can't tell you how many DC insiders are willing to just laugh this off. "That's just government, haha"

Millions of dollars a month. Flowing to some friend of Biden.

New York Post
@nypost

DOGE says Texas nonprofit collected millions of dollars each month to operate an empty facility https://t.co/b4KDrpJEnX https://t.co/2rjHncis5a

Thu Feb 27 2025 04:29:44 GMT+0000 (Coordinated Universal Time)

Thu Feb 27 2025 04:30:43 GMT+0000 (Coordinated Universal Time)

This is a page generated by the Internet Archive's Wayback Machine from Twitter/X post data Display JSON.

Andrew Cuff
@AndrewJCuff

RT @GlennYoungkin: Today I signed Executive Order 47, deputizing state law enforcement to assist President Trump's administration with fede...

Glenn Youngkin
@GlennYoungkin

Today I signed Executive Order 47, deputizing state law enforcement to assist President Trump's administration with federal immigration enforcement. Dangerous illegal immigrants should not be let back into our communities to assault, rape and murder. They should be sent back to...

Thu, Feb 27 [illegible] GMT+00 Coordinated Universal Time

Thu, Feb 27 2025 [illegible] GMT+0:00 Coordinated Universal Time

This is a page generated by the Internet Archive's Wayback Machine from Twitter/X post data Display JSON.

Andrew Cuff **Andrew Cuff**
@AndrewJCuff

@geckorobotics @NAESCorp Welcome to PA.

Gecko Robotics **Gecko Robotics**
@geckorobotics

Today, @geckorobotics and @NAESCorp announce a $100M deal deploying AI and robotics to combat the energy crisis in America. Learn more about the partnership that will transform the sector and modernize the domestic power grid to enhance our nation's security:... https://t.co/jlANDLH5xZ

Thu Feb [illegible] GMT [illegible] Coordinated Universal Time

Fri Feb [illegible] GMT+ [illegible] Coordinated Universal Time

This is a page generated by the Internet Archive's Wayback Machine from Twitter/X post data Display JSON.

Andrew Cuff
@AndrewJCuff

@AndrewBeckUSA @JDVance They elected a TV actor, and he's behaving like one.

> **Andrew Beck**
> @AndrewBeckUSA
>
> @AndrewJCuff @JDVance He's wasting everyone's time with this charade. The brave Ukrainians deserve better than him.
>
> [illegible] GMT+0[illegible] Coordinated [illegible] Time

[illegible] GMT+0000 Coordinated [illegible] Time

This is a page generated by the Internet Archive's Wayback Machine from Twitter/X post data Display JSON.

Andrew Cuff
@AndrewJCuff

The negotiation didn't break down because Zelensky "made a mistake" and used the wrong tone with Trump.

It's because wasting $350 billion on Ukraine was never America First. Nor was enabling Zelensky's delusion.

To survive, Ukraine leadership must learn to live in reality.

Fri Feb 28 [illegible] GMT+0000 (Coordinated Universal Time)

This is a page generated by the Internet Archive's Wayback Machine from Twitter/X post data Display JSON.

Andrew Cuff
@AndrewJCuff

People running down Wall Street yelling "Sell!" into the phone right now

Disclose.tv
@disclosetv

JUST IN - U.S. State Department terminates U.S. support of Ukraine energy grid restoration — NBC

Fri Feb 28 2025 [illegible] GMT+0000 (Coordinated Universal Time)

This is a page generated by the Internet Archive's Wayback Machine from Twitter/X post data Display JSON.

Andrew Cuff
@AndrewJCuff

President Trump will not sign us up for a protracted conflict.

Aleks Djuricic
@AleksDjuricic

President Trump's latest statement on what transpired today in the Oval Office with Zelenskyy: https://t.co/dCZQsc7LT1

Fri Feb 28 2025 22:49:12 GMT+0000 (Coordinated Universal Time)

Fri Feb 28 2025 22:54:24 GMT+0000 (Coordinated Universal Time)

This is a page generated by the Internet Archive's Wayback Machine from Twitter/X post data Display JSON.

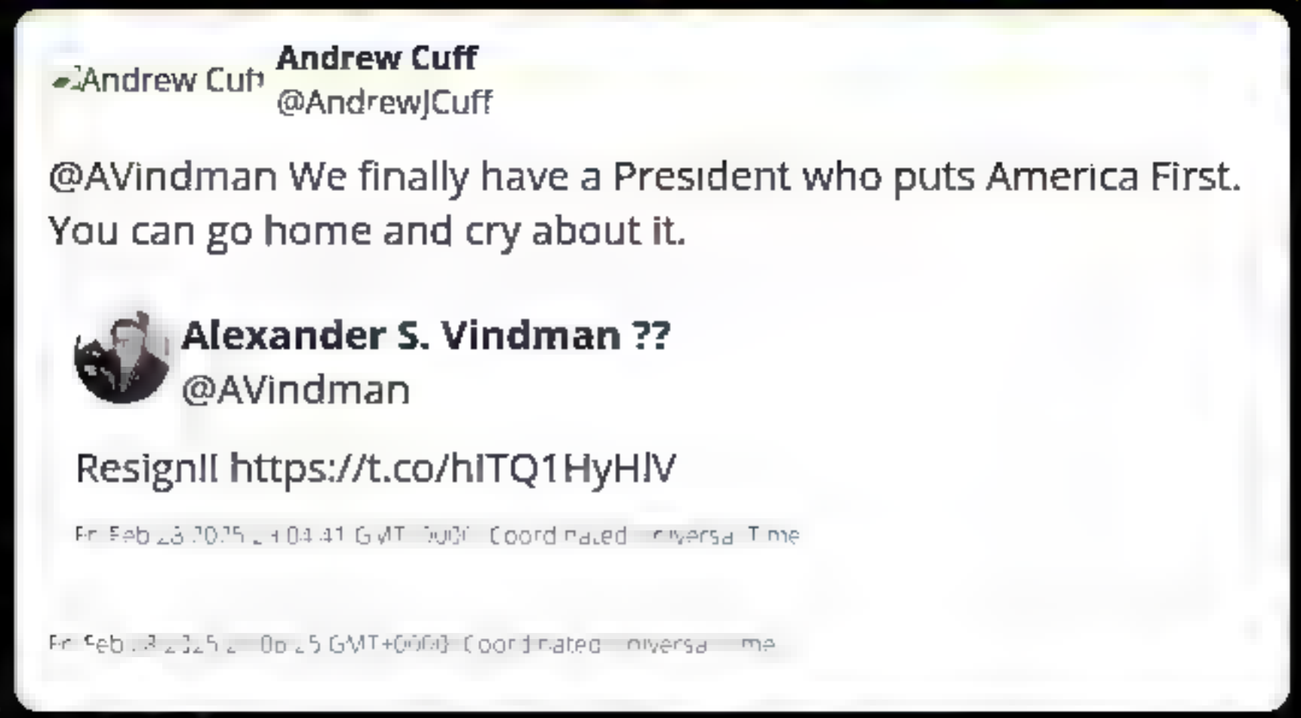

This is a page generated by the Internet Archive's Wayback Machine from Twitter/X post data Display JSON

Andrew Cuff **Andrew Cuff**
@AndrewJCuff

Insane is openly opposing America First, while being an American.

Who do you think should be first?

. . . and the Wolf chewed up the children and spit out their bones . . .
But those were Foreign Children and it really didn't matter."

Celticola **Celticola**
@a_rewethereyet

@AndrewJCuff @AVindman America First was founded to give Hitler a blank check. Insane how you don't even know where it originates from! https://t.co/JvICgSVI8C

Sat Mar 01 20:5 00 06 +0000 Coordinated Universal Time

Sat Mar 01 2025 00:56:26 GMT+0000 (Coordinated Universal Time)

This is a page generated by the Internet Archive's Wayback Machine from Twitter/X post data Display JSON

Andrew Cuff
@AndrewJCuff

RT @SteaknShake: Zealots cannot stop us!

Some suppliers have even tried to stop us from implementing beef tallow.

Nothing will stop our c...

Steak 'n Shake
@SteaknShake

Zealots cannot stop us!

Some suppliers have even tried to stop us from implementing beef tallow.

Nothing will stop our crusade to lead in the MAHA movement!

Benjamin Disraeli "It is easier to be critical than correct."

Tallow is only a small step...

(All Steak 'n Shake... https://t.co/qKhiACajAH

Sat Mar 01 2025 05:56:51 GMT+0000 (Coordinated Universal Time)

This is a page generated by the Internet Archive's Wayback Machine from Twitter/X post data Display JSON.

Andrew Cuff
@AndrewJCuff

@AVindman Ukraine's recent leaders have shown their willingness to serve as pawns of the US. It is a betrayal of their own(?) people and has led to hundreds of thousands of dead Ukrainians.

> **Alexander S. Vindman ??**
> @AVindman
>
> No one knows the Russians the way Ukrainians know Russians. There's a thousand years of history between them. For hundreds of years, Ukraine has been fending off Russian political and cultural domination.
>
> Ukraine desperately wants peace, a lasting peace to avert the need to...

Sat Mar 0 [illegible] GMT+0000 Coordinated Universal Time

Sat Mar [illegible] GMT+0000 Coordinated Universal Time

This is a page generated by the Internet Archive s Wayback Machine from Twitter/X post data Display JSON.

Andrew Cuff **Andrew Cuff**
@AndrewJCuff

@MedievalScholar Henry II, and there's no comparison.

The Medieval Scholar **The Medieval Scholar**
@MedievalScholar

In your opinion who was the greatest king of England in the Middle Ages? https://t.co/JaJN9nyRBt

This is a page generated by the Internet Archive's Wayback Machine from Twitter/X post data Display JSON.

This is a page generated by the Internet Archive's Wayback Machine from Twitter/X post data Display JSON.

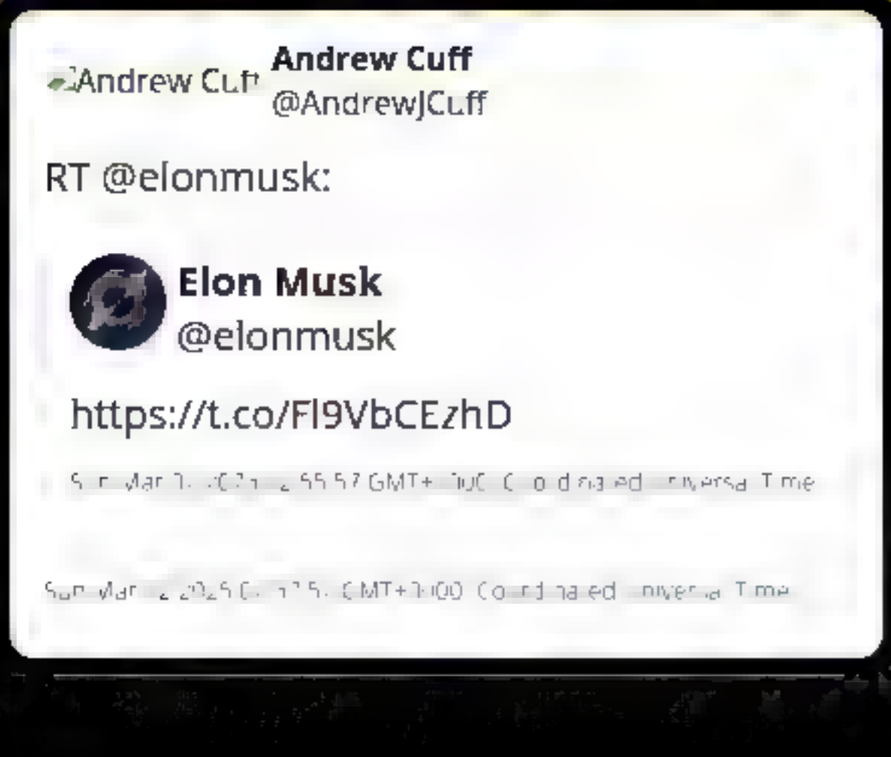

This is a page generated by the Internet Archive's Wayback Machine from Twitter/X post data Display JSON.

Andrew Cuff
@AndrewJCuff

@Indian_Bronson @Shabbosgoy Always pressing 2

ib
@Indian_Bronson

Press one for English

Press two for English with a Texan accent
https://t.co/NsDKM4zTRX

Sun Mar 0[illegible] GMT+0000 Coordinated Universal Time

Sun Mar 0[illegible] GMT+0000 Coordinated Universal Time

This is a page generated by the Internet Archive's Wayback Machine from Twitter/X post data Display JSON.

Andrew Cuff
@AndrewJCuff

@costofglory Yes

Alex Petkas - Cost of Glory
@costofglory

While Elon is reading Xenophon's Anabasis, allow me to recommend the Cost of Glory series on this classic work on leadership: https://t.co/IJjckeu0tE https://t.co/hT7J0wR1kT

This is a page generated by the Internet Archive's Wayback Machine from Twitter/X post data Display JSON.

Andrew Cuff **Andrew Cuff**
@AndrewJCuff

@RyderSelmi They could have killed zero chickens and had zero human casualties.

These bureaucrats don't know the first thing about farming.

DC is out of control.

Ryder Selmi
@RyderSelmi

Eggs are expensive because during the Biden administration, the USDA "culled" (executed) 100 million healthy chickens using torturous foam suffocation techniques like in this video.

Eat local. Support your farmers and ranchers. Get your own chickens.
https://t.co/KFjaLAT8vT

Mon Mar [illegible] GMT [illegible] Coordinated Universal Time

Mon Mar [illegible] GMT [illegible] Coordinated Universal Time

This is a page generated by the Internet Archive's Wayback Machine from Twitter/X post data Display JSON.

Andrew Cuff
Andrew Cuff
@AndrewJCuff

Caught sight of this schlocky, quasi religious "Mural for Peace" in an article about the Security Council vote on Ukraine.

Is there anything at the U.N. that isn't a saccharine, 1950s hippie travesty?

Mon Ma[illegible] GMT [illegible] Coordinated Universal Time

This is a page generated by the Internet Archive's Wayback Machine from Twitter/X post data Display JSON.

Andrew Cuff
@AndrewJCuff

RT @AndrewBeckUSA: Riedl at the Manhattan Institute is firing off quote after quote to liberal media criticizing DOGE. DOGE is fulfilling t...

Jessica Riedl, Manhattan Institute:

At this point, the $2 billion in savings identified by Elon Musk would pay for 1/75th of 1 percent of the entire national debt. I have not found any legitimate evidence of fraud in the spending that Elon Musk has highlighted. I have found expenditures that a lot of people wish the government wouldn't engage in, such as DEI contracts and Politico subscriptions.

But that doesn't make them fraudulent. It just makes them policies that certain people would not like us to be spending money on.

THE DISPATCH

POLITICS

The DOGE Hoax

An ideological project disguised as a fiscal one.

Andrew Beck
@AndrewBeckUSA

Riedl at the Manhattan Institute is firing off quote after quote to liberal media criticizing DOGE. DOGE is fulfilling the purpose for which MI was founded to promote. It is Riedl who has gone off mission, not Elon. https://t.co/JpZM5DxB48

Mon Mar 03 2025 15:28:11 GMT-0000 (Coordinated Universal Time)

Mon Mar 03 2025 15:54:16 GMT-0000 (Coordinated Universal Time)

This is a page generated by the Internet Archive's Wayback Machine from Twitter/X post data Display JSON.

Andrew Cuff

Andrew Cuff
@AndrewJCuff

RT @ClaremontInst: We are pleased to exclusively publish @JDVance's historic Munich speech at @theammind.

The Cold War was a victory over...

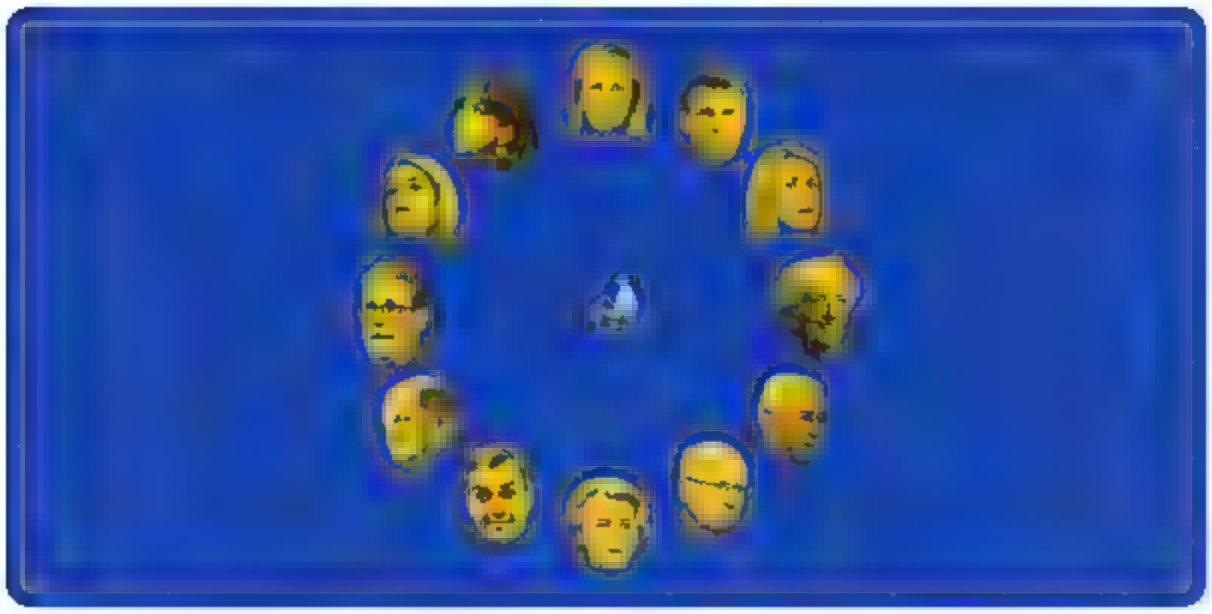

Claremont Institute
@ClaremontInst

We are pleased to exclusively publish @JDVance's historic Munich speech at @theammind.

The Cold War was a victory over totalitarianism in Europe. Today, however, the winners of that War are slipping into the same mindset of the losers, who "neither valued nor respected all of... https://t.co/Y8qZaIXeBb

Mon Mar 03 2025 19:55:34 GMT-0000 (Coordinated Universal Time

Mon Mar 03 2025 20:13:34 GMT-0000 (Coordinated Universal Time

This is a page generated by the Internet Archive's Wayback Machine from Twitter/X post data Display JSON.

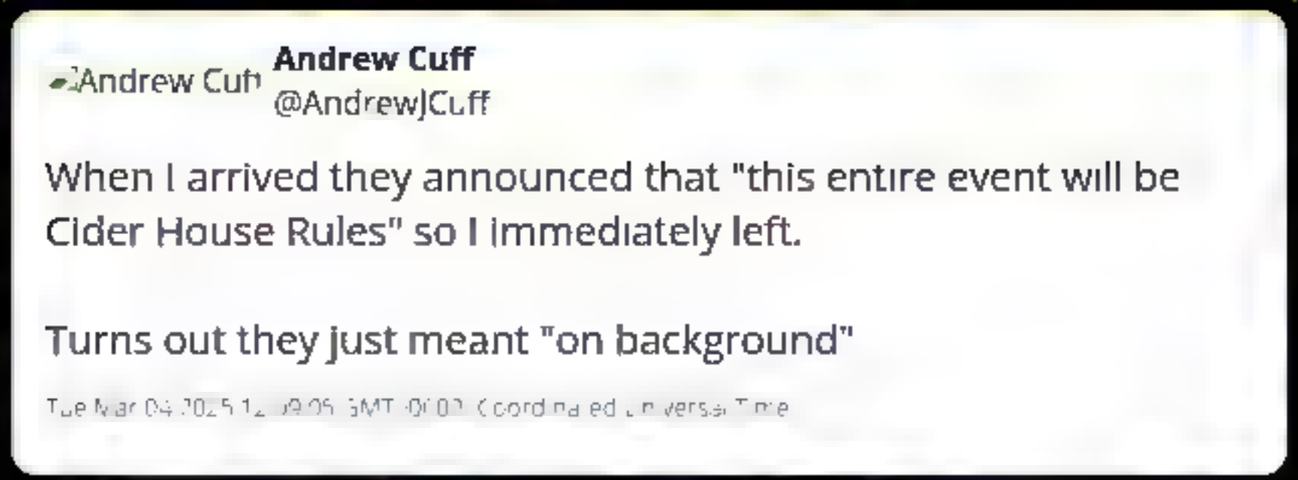

This is a page generated by the Internet Archive's Wayback Machine from Twitter/X post data Display JSON.

Andrew Cuff **Andrew Cuff**
@AndrewJCuff

I just thought of the best name for our MAGA convention response.

Welcome to GloatFest: Trump is hardly shy about bigging himself up at the best of times, and given the extraordinary success — *on his own terms*, reply-guys — of his 42 days back in office, you just know there's a long list coming tonight. Illegal border crossings are down dramatically; USAID has essentially been shuttered; NATO partners are scrambling to increase their defense spending; and the national conversation around DEI efforts has been transformed. Some of the most contentious Cabinet picks in U.S. history have sailed into office. Protectionism is back in a major way. Without question, America has been *changed*.

[illegible] GMT+[illegible] [illegible] Universal Time

This is a page generated by the Internet Archive's Wayback Machine from Twitter/X post data Display JSON.

Andrew Cuff
Andrew Cuff
@AndrewJCuff

"Eggs"?

Election Wizard
@ElectionWiz

BREAKING — Some congressional Democrats are plotting to disrupt Trump's speech to Congress tonight by using a variety of tactics, including noisemakers, handclappers, signs, eggs, and walkouts, reports Axios. https://t.co/pHTmpK6VGa

Tue Mar 04 20[illegible] GMT+0000 Coordinated Universal Time

Tue Mar 04 202[illegible] GMT+0000 Coordinated Universal Time

INTERNET ARCHIVE
WEB TEXT VIDEO AUDIO SOFTWARE IMAGE
SIGN UP LOG IN UPLOAD
Search

DONATE

INTERNET ARCHIVE
WayBackMachine

Sorry.

This snapshot cannot be displayed due to an internal error

The Wayback Machine is an initiative of the Internet Archive, a 501(c)(3) non-profit, building a digital library of Internet sites and other cultural artifacts in digital form. Other projects include Open Library & archive-it.org

Your use of the Wayback Machine is subject to the Internet Archive's Terms of Use

This is a page generated by the Internet Archive's Wayback Machine from Twitter/X post data Display JSON.

Andrew Cuff
Andrew Cuff
@AndrewJCuff

Blue states genuinely think this is a "gotcha."

This is what we WANT. Taxpayers in New York can pay for extra bureaucrats.

States target fired federal workers in recruitment drives

Rebecca Falconer

[illegible] Mar [illegible] 2025 [illegible] CMT+[illegible] Coordinated Universal Time

This is a page generated by the Internet Archive's Wayback Machine from Twitter/X post data Display JSON.

Andrew Cuff
Andrew Cuff
@AndrewJCuff

Absolutely critical that the Senate confirm @ElbridgeColby, noted attendee at the premiere of Wedding Crashers and top expert on America First foreign policy, Under Secretary of Defense for Policy.

Tue Mar 04 202 · 5 00 GMT+0000 Coordinated Universal Time

This is a page generated by the Internet Archive's Wayback Machine from Twitter/X post data Display JSON.

Andrew Cuff **Andrew Cuff**
@AndrewJCuff

@RpwWilliams Attended the same reeducation camp as Neil Gorsuch.

Christopher Wolfe and 1 more
Homosexuality and American Public Life

2.9 ★★★ (9)

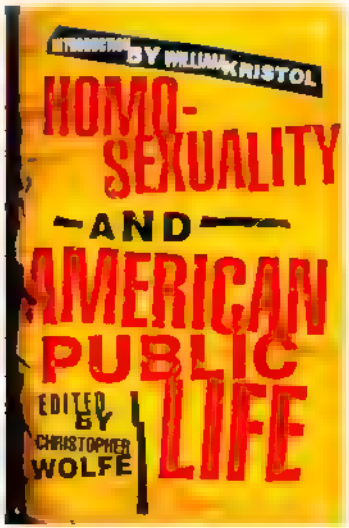

Ryan P. Williams
@RpwWilliams

This you, Bill? Could you at least explain your evolution on core conservative principles, instead of just pretending you've been consistent all along. You don't have to go full Max Boot, but we're all curious... https://t.co/nlqanx193U https://t.co/cjHPQTSnFD

Tue Mar 04 2025 13:51:16 GMT+0000 (Coordinated Universal Time)

Tue Mar 04 2025 18:10:22 GMT+0000 (Coordinated Universal Time)

This is a page generated by the Internet Archive's Wayback Machine from Twitter/X post data Display JSON.

This is a page generated by the Internet Archive's Wayback Machine from Twitter/X post data Display JSON.

Andrew Cuff
@AndrewJCuff

@DagoSupremacy Few things worse than this new trend of 38-year old sales guy who just got a promotion and now shows up to every classy event in a ball cap calling himself a "founder"

Dago Supremacy
@DagoSupremacy

Lesson to men out there. Everyone looks better in a suit and tie. It's not appropriate for every event, you wouldn't wear it necessarily to a ball game, but for a big event you can't go wrong. So much smoother to be overdressed than wearing some stupid printed t shirt. https://t.co/QzKRW9kRsV

Wed Mar 05 2025 13:20:57 GMT+0000 Coordinated Universal Time

Wed Mar 05 2025 13:24:56 GMT+0000 Coordinated Universal Time

This is a page generated by the Internet Archive's Wayback Machine from Twitter/X post data Display JSON.

Andrew Cuff
@AndrewJCuff

Important.

Good time for a reminder that Congress can end DC Home Rule and restore this decrepit city.

> **zerohedge**
> @zerohedge
>
> Far-Left DC Mayor Bends Knee, Plans To Rename Black Lives Matter Plaza After GOP Bill https://t.co/3WEu7GZ9Jg

Wed Mar 15 [illegible] GMT+0000 Coordinated Universal Time

Wed Mar 15 [illegible] GMT+0000 Coordinated Universal Time

This is a page generated by the Internet Archive's Wayback Machine from Twitter/X post data Display JSON.

Andrew Cuff
Andrew Cuff
@AndrewJCuff

The look on her face ?

Wed M[illegible] Coordinated Universal Time

This is a page generated by the Internet Archive's Wayback Machine from Twitter/X post data Display JSON.

Andrew Cuff
@AndrewJCuff

Our warning should have been that she does this three names thing. Amy Coney Barret is trying to model herself after Sandra Day O'Connor and Ruth Bader Ginsburg.

JUSTICE ALITO, with whom JUSTICE THOMAS, JUSTICE GORSUCH, and JUSTICE KAVANAUGH join, dissenting from the denial of the application to vacate order

Does a single district-court judge who likely lacks jurisdiction have the unchecked power to compel the Government of the United States to pay out (and probably lose forever) 2 billion taxpayer dollars? The answer to that question should be an emphatic "No," but a majority of this Court apparently thinks otherwise. I am stunned.

I

In capsule form, this is what happened. Respondents are a group of American businesses and nonprofits that receive foreign-assistance funds from the State Department and the U. S. Agency for International Development. They brought suit and claimed that the current administration's temporary pause of foreign-assistance payments is unlawful. On February 13, 2025, the District Court issued a temporary restraining order (TRO) requiring the Government to halt its funding pause. It based that decision on a finding that respondents are likely to succeed in showing that the Government violated the Administrative Procedure Act (APA). After issuing the TRO, the District Judge grew frustrated with the pace at which funds were being disbursed, and on February 25, he issued a second order requiring the Government to pay out approximately $2 billion. The judge brushed aside the Government's argument that sovereign immunity barred this enforcement order, and he took two steps that, unless corrected, would prevent any higher court from reviewing and possibly stopping the payments. First, he labeled the order as a non-appealable TRO, and second, he demanded that the money be paid within 36 hours.

This left the Government little time to try to obtain some

Eric Daugherty
@EricLDaugh

WOW... Alito, Thomas, Gorsuch and Kavanaugh with a TRUTH NUKE in their dissenting opinion.

"Does a single district-court judge who likely lacks jurisdiction have the unchecked power to compel the Government of the United States to pay out (and probably lose forever) 2 billion... https://t.co/pVyuBVddOg

Wed Mar 05 20:51:17 GMT +0000 Coordinated Universal Time

Wed Mar 05 [illegible] GMT +0000 Coordinated Universal Time

This is a page generated by the Internet Archive's Wayback Machine from Twitter/X post data Display JSON.

Andrew Cuff

Andrew Cuff
@AndrewJCuff

RT @beinlibertarian: Dealing with the measles 1969 vs today

Being Libertarian
@beinlibertarian

Dealing with the measles 1969 vs today
https://t.co/agI1Rq4xFR

Tue Mar 04 2025 05:35:12 GMT+0000 Coordinated Universal Time

Wed Mar 05 202[illegible] 4 GMT+0000 Coordinated Universal Time

This is a page generated by the Internet Archive's Wayback Machine from Twitter/X post data Display JSON.

Andrew Cuff
@AndrewJCuff

RT @scottyenor: I'm honored to be featured by the U.S. Dept. of Ed. today, discussing Ronald Reagan's 1982 proposal to eliminate the Depart…

Scott Yenor
@scottyenor

I'm honored to be featured by the U.S. Dept. of Ed. today, discussing Ronald Reagan's 1982 proposal to eliminate the Department.

Reagan understood that the harms of federal overreach in education are borne by students, parents, teachers, and taxpayers.

(Link Below) https://t.co/2Iz4EIwSoJ

Wed Mar 05 [illegible] GMT+0 Coordinated Universal Time

Wed Mar [illegible] GMT+0 Coordinated Universal Time

This is a page generated by the Internet Archive's Wayback Machine from Twitter/X post data Display JSON.

Andrew Cuff
@AndrewJCuff

wedgie voice

Chinese Embassy in US
@ChineseEmbinUS

If war is what the U.S. wants, be it a tariff war, a trade war or any other type of war, we're ready to fight till the end.
https://t.co/crPhO02fFE

Wed Mar 05 2025 [illegible] GMT+0000 Coordinated Universal Time

Wed Mar 05 2025 [illegible] GMT+0000 Coordinated Universal Time

This is a page generated by the Internet Archive's Wayback Machine from Twitter/X post data Display JSON.

Andrew Cuff
@AndrewJCuff

RT @SenatorKimWard: Governor should focus on finding efficiencies in PA Government as opposed to fighting for the sake of fighting Presiden...

Sen. Kim Ward
@SenatorKimWard

Governor should focus on finding efficiencies in PA Government as opposed to fighting for the sake of fighting President Trump. After all, we need to find efficiencies as the Governor wants to spend $50 billion in the 2025 2026 budget a $4 billion increase from this year's budget

Wed Mar 19 2025 11:05:[illegible] GMT+0000 (Coordinated Universal Time)

Wed Mar 19 2025 15:45:57 GMT+0000 (Coordinated Universal Time)

This is a page generated by the Internet Archive's Wayback Machine from Twitter/X post data Display JSON.

Andrew Cuff
@AndrewJCuff

RT @BasedMikeLee: Keeping pornographic material out of schools isn't "book banning"

Not even close, and it's dishonest to suggest otherwi...

Mike Lee
@BasedMikeLee

Keeping pornographic material out of schools isn't "book banning"

Not even close, and it's dishonest to suggest otherwise
https://t.co/fvSiAaklYO

Wed Mar 05 2025 22:54:20 GMT+0000 (Coordinated Universal Time)

Wed Mar 05 2025 22:54:50 GMT+0000 (Coordinated Universal Time)

This is a page generated by the Internet Archive's Wayback Machine from Twitter/X post data Display JSON.

This is a page generated by the Internet Archive's Wayback Machine from Twitter/X post data Display JSON.

Andrew Cuff
@AndrewJCuff

RT @greg_price11: ? President Trump just revoked the security clearances of employees at Perkins Coie, the law firm that was responsible fo…

Greg Price
@greg_price11

? President Trump just revoked the security clearances of employees at Perkins Coie, the law firm that was responsible for the bogus Steele Dossier.
https://t.co/OHgStzhsXb

Thu Mar 06 2025 19:58:15 GMT+0000 (Coordinated Universal Time)

Thu Mar 06 2025 20:41:45 GMT+0000 (Coordinated Universal Time)

This is a page generated by the Internet Archive's Wayback Machine from Twitter/X post data Display JSON.

Andrew Cuff
@AndrewJCuff

@Elianoayounes Precisely.

Andrew Cuff
@AndrewJCuff

Trump's win means big investment in physical manufacturing, starting 2025.

The winners: companies who integrate new tech wizardry to scale processes and maintain quality. Also those who build high-skill teams and keep their talent long term.

(These will be the same companies).
https://t.co/wkGmoHalRk

Wed Dec 2 24 17 44 GMT+0 Coordinated Universal Time

Eliano A. Younes
@Elianoayounes

as we work towards re-industrialization and the manufacturing of intricate technology in the USA, the potential for the IVAS in the commercial sector is immense
https://t.co/Y4f9dVw649

Thu Mar 06 2025 20 42 44 GMT 0000 Coordinated Universal Time

Thu Mar 06 2025 20 44 01 GMT 0000 Coordinated Universal Time

This is a page generated by the Internet Archive's Wayback Machine from Twitter/X post data Display JSON.

Andrew Cuff
Andrew Cuff
@AndrewJCuff

@PressSec Their message is nothing but resentment and bitterness.

> **Axios** @axios 8m
> SCOOP: House Democratic leadership is "very unhappy" with those who went beyond traditional protest tactics, such as outfit coordination and refusal to clap during Trump's speech to Congress.
>
>
>
>
> From axios com

Karoline Leavitt
@PressSec

Democrats in Disarray https://t.co/KWU8MLHWWO https://t.co/ifltoCqsYC

Thu Mar 06 2025 20:43:44 GMT+0000 (Coordinated Universal Time)

Thu Mar 06 2025 20:44:20 GMT+0000 (Coordinated Universal Time)

This is a page generated by the Internet Archive's Wayback Machine from Twitter/X post data Display JSON.

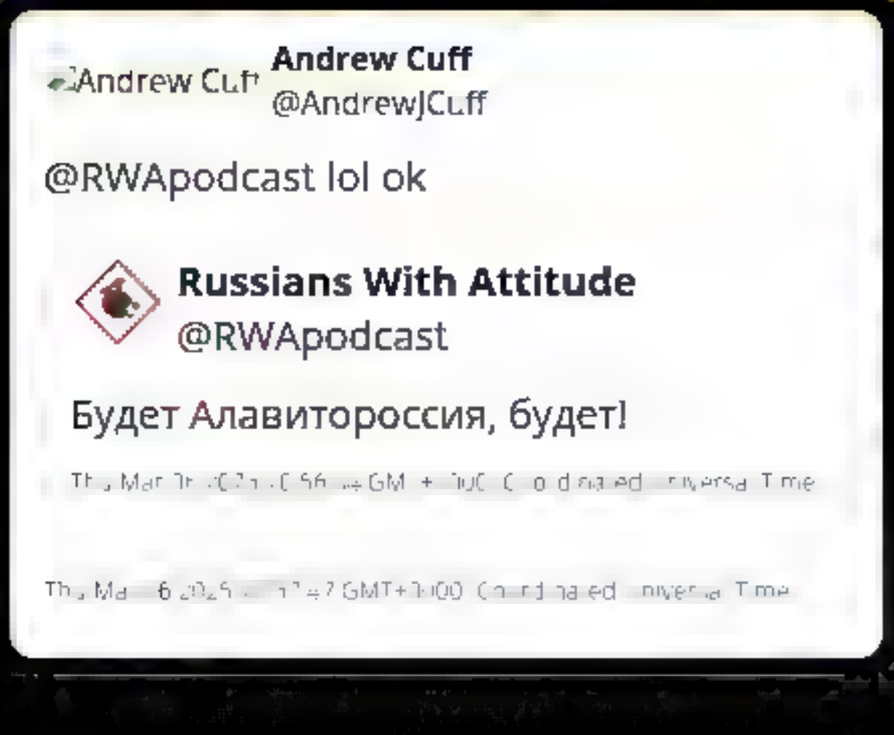

This is a page generated by the Internet Archive's Wayback Machine from Twitter/X post data Display JSON.

Andrew Cuff
@AndrewJCuff

RT @elonmusk: It's true.

There was an insane slaughter of 150 million egg laying chickens ordered by the Biden administration.

Elon Musk
@elonmusk

It's true.

There was an insane slaughter of 150 million egg laying chickens ordered by the Biden administration.
https://t.co/wCTZpuEAuH

Tue Mar 0[illegible] GMT+0000 Coordinated Universal Time

Fri Mar 07 [illegible] GMT+0000 Coordinated Universal Time

This is a page generated by the Internet Archive's Wayback Machine from Twitter/X post data Display JSON.

Andrew Cuff
@AndrewJCuff

@JoshRainerGold He'd never survive a national D primary unless his mother in law rigged it for him.

Joshua Rainer
@JoshRainerGold

People might not want to admit it but this Newsom podcast is the best idea the left has had in a long time. Having these RW people on criticizing him will get views, he's agreeing with it, taking his lashings, and it will make people have a more positive association with him. If... https://t.co/54VtRYp4YS

Fri Mar 07 2025 07:01:45 GMT+0000 (Coordinated Universal Time)

Fri Mar 07 2025 [illegible]:46 GMT+0000 (Coordinated Universal Time)

This is a page generated by the Internet Archive's Wayback Machine from Twitter/X post data Display JSON.

Andrew Cuff
@AndrewJCuff

RT @RapidResponse47: PRESIDENT TRUMP: For the first time in fifteen months, the job gains for native-born Americans exceeded the job gains

Rapid Response 47
@RapidResponse47

PRESIDENT TRUMP: For the first time in fifteen months, the job gains for native-born Americans exceeded the job gains for migrant and foreign workers. Employment for native born workers went up by 284K while foreign born workers went down by 87K. https://t.co/rDoEQww4Yp

Fr Mar 07 2025 7:38:28 GMT+0000 Coordinated Universal Time

Fr Mar 07 2025 7:38:50 GMT+0000 Coordinated Universal Time

This is a page generated by the Internet Archive's Wayback Machine from Twitter/X post data Display JSON.

Andrew Cuff
@AndrewJCuff

Interesting theory. I'll have to look closer at the hagiographic record, but most historians believe that "Hillbilly Allegedly" was published some time around the year 2000.

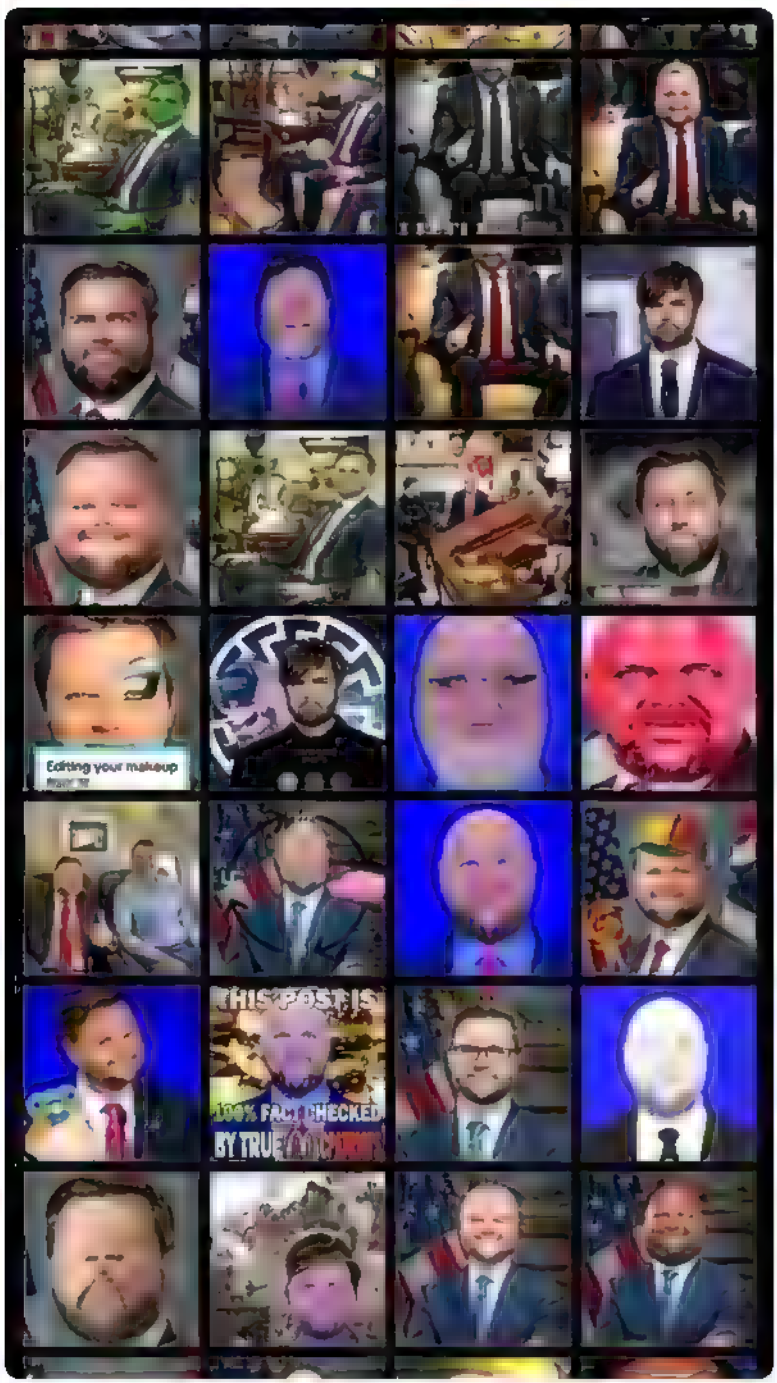

G.S. Quay
@hemingquay

The figure we know as "JD Vance" was likely a historic person only in the sense that King Arthur was.

A political leader by that name probably lived in the early third millennium, but the figure that's come down to us in the sources is likely an amalgamation of traditions,... https://t.co/zDNXfMp5K3

Fr Mar 07 2025 17:52:42 GMT+3003 (Coordinated Universal Time

This is a page generated by the Internet Archive's Wayback Machine from Twitter/X post data Display JSON.

Andrew Cuff **Andrew Cuff**
@AndrewJCuff

@PressSec Black Lives Matter scraped off the blacktop next.

Karoline Leavitt
@PressSec

Making DC Great Again https://t.co/3MpWcJSH74

[illegible]

[illegible]

This is a page generated by the Internet Archive's Wayback Machine from Twitter/X post data Display JSON.

Andrew Cuff

Andrew Cuff
@AndrewJCuff

@PalmerLuckey Doesn't SpaceX have the highest mission success rate in the history of space exploration?

Palmer Luckey
@PalmerLuckey

lmao https://t.co/JZkhiArVlF

Fri Mar 0[illegible] 202[illegible] 20:44:[illegible] GMT+0000 Coordinated Universal Time

Fri Mar 07 202[illegible] 20:[illegible]5:49 GMT+0000 Coordinated Universal Time

This is a page generated by the Internet Archive's Wayback Machine from Twitter/X post data Display JSON.

Andrew Cuff
@AndrewJCuff

I wish to be a stone in a great building.

> to be reckoned upon? The fundamental belief is dying out, on the basis of which one could calculate, promise and anticipate the future in one's plan, and offer it as a sacrifice thereto, that in fact man has only value and significance in so far as he is a stone in a great building; for which purpose he has first of all to be solid, he has to be a "stone."... Above all, not a stage-player! In short - alas! this fact will be hushed up for some considerable time to come! - that which from henceforth will no longer be built, and can no longer be built, is a society in the old sense of the term; to build that structure

Fri Mar 27 [illegible] GMT+0000 Coordinated Universal Time

INTERNET ARCHIVE
WEB TEXT VIDEO AUDIO SOFTWARE IMAGE
SIGN UP LOG IN UPLOAD
Search

DONATE

INTERNET ARCHIVE
WayBackMachine

Sorry.

This snapshot cannot be displayed due to an internal error

The Wayback Machine is an initiative of the Internet Archive, a 501(c)(3) non-profit, building a digital library of Internet sites and other cultural artifacts in digital form. Other projects include Open Library & archive-it.org

Your use of the Wayback Machine is subject to the Internet Archive's Terms of Use

This is a page generated by the Internet Archive's Wayback Machine from Twitter/X post data Display JSON.

Andrew Cuff
@AndrewJCuff

@ToryAnarchist They were far too bullish on BRICS and de-dollarization.

Daniel McCarthy
@ToryAnarchist

Has there been a single major foreign policy development in the last 25 years the pessimists (realists) weren't right about? https://t.co/QHW3JhUZbH

Fr Mar 07 [illegible] 59 GMT+0000 Coordinated [illegible]iversal Time

Fr Mar 07 [illegible] 54 58 GMT+0000 Coordinated [illegible]iversal Time

This is a page generated by the Internet Archive's Wayback Machine from Twitter/X post data Display JSON.

Andrew Cuff

Andrew Cuff
@AndrewJCuff

RT @GrayConnolly: Good morning all & my periodic tweet praising the former US President Richard Nixon, who, with his dog Checkers, would pr...

Gray Connolly
@GrayConnolly

Good morning all & my periodic tweet praising the former US President Richard Nixon, who, with his dog Checkers, would provide free advice and counselling to the wayward and at-risk youth, while he read the morning papers.
https://t.co/poOMmjPbqJ

Fri Mar [illegible] GMT+0000 Coordinated Universal Time

Sat Mar [illegible] GMT+0000 Coordinated Universal Time

This is a page generated by the Internet Archive's Wayback Machine from Twitter/X post data Display JSON.

Andrew Cuff **Andrew Cuff**
@AndrewJCuff

@vagrantwires "All North America is divided in three parts."

Vagrant of Rhodes **Vagrant of Rhodes**
@vagrantwires

"Kiss the eagle Justin. It's a great eagle. The best."
https://t.co/SOkhFQXUbg https://t.co/7C6jfgbdiD

Sat Ma[illegible] GMT+00[illegible] Coordinated Universal Time

Sat Ma[illegible] GMT+00[illegible] Coordinated Universal Time

This is a page generated by the Internet Archive?s Wayback Machine from Twitter/X post data Display JSON.

Andrew Cuff

Andrew Cuff
@AndrewJCuff

@ThePatriotOasis ??

All Verified Mentions

The Patriot Oasis™ and 4 others followed you

The Patriot Oasis?
@ThePatriotOasis

F*CK IT, I?m boosting you! ?? ?

Drop a ?? and you gain followers https://t.co/TUIW4ravFV

Sat Mar 08 2025 03:57:31 GMT+0000 Coordinated Universal Time

Sat Mar 08 2025 03:58:09 GMT+0000 Coordinated Universal Time

This is a page generated by the Internet Archive's Wayback Machine from Twitter/X post data Display JSON.

Andrew Cuff
Andrew Cuff
@AndrewJCuff

Boom. In one fell swoop, the White House targets:

1) Abogados de imigracion
2) Hamas protestors
3) Trans activists
4) DEI orgs
5) The BLM "armed checkpoints"
6) These climate change idiots who keep blocking roads and freeways

The WHITE HOUSE

Sec. 2. Restoring Public Service Loan Forgiveness. The Secretary of Education shall propose revisions to 34 C.F.R. 685.219, Public Service Loan Forgiveness Program, in coordination with the Secretary of the Treasury as appropriate, that ensure the definition of "public service" excludes organizations that engage in activities that have a substantial illegal purpose, including.

(a) aiding or abetting violations of 8 U.S.C. 1325 or other Federal immigration laws;

(b) supporting terrorism, including by facilitating funding to, or the operations of, cartels designated as Foreign Terrorist Organizations consistent with 8 U.S.C. 1189, or by engaging in violence for the purpose of obstructing or influencing Federal Government policy;

(c) child abuse, including the chemical and surgical castration or mutilation of children or the trafficking of children to so-called transgender sanctuary States for purposes of emancipation from their lawful parents, in violation of applicable law;

(d) engaging in a pattern of aiding and abetting illegal discrimination; or

(e) engaging in a pattern of violating State tort laws, including laws against trespassing, disorderly conduct, public nuisance, vandalism, and obstruction of highways.

Sat Mar 18 2025 [illegible] GMT+00 Coordinated Universal Time

INTERNET ARCHIVE
WEB TEXT VIDEO AUDIO SOFTWARE IMAGE
SIGN UP LOG IN UPLOAD
Search

DONATE

INTERNET ARCHIVE
WayBackMachine

Sorry.

This snapshot cannot be displayed due to an internal error

The Wayback Machine is an initiative of the Internet Archive, a 501(c)(3) non-profit, building a digital library of Internet sites and other cultural artifacts in digital form. Other projects include Open Library & archive-it.org

Your use of the Wayback Machine is subject to the Internet Archive's Terms of Use

This is a page generated by the Internet Archive's Wayback Machine from Twitter/X post data Display JSON.

Andrew Cuff **Andrew Cuff**
@AndrewJCuff

RT @IntlIncDave: @pegobry en Another fixed version

FORTUNE globalwealthprotection

HEALTH SCIENCE

32-year-old blogger's research forces Harvard Medical School affiliate to retract 6 papers, correct another 31

[illegible]

BY CARLA K. JOHNSON AND THE ASSOCIATED PRESS

"Honey, come look! I've found some information all the world's top scientists and doctors missed."

intlidave **intlidave**
@IntlIncDave

@pegobry en Another fixed version https://t.co/ZESl0hEP8A

Sat Mar 08 2025 21:14:46 GMT +0:00 Coordinated Universal Time

Sat Mar 08 2025 21:19:59 GMT +0:00 Coordinated Universal Time

This is a page generated by the Internet Archive's Wayback Machine from Twitter/X post data Display JSON.

This is a page generated by the Internet Archive's Wayback Machine from Twitter/X post data Display JSON.

Andrew Cuff
Andrew Cuff
@AndrewJCuff

RT @njhochman: I don't even understand how you could type out a sentence this wrong

> Whether or not they consciously realized it, by spreading such memes, liberals were copping to some uncomfortable truths about the politicians they supported. The Vance memes seem to contain an admission as well: that even some conservatives do not see him as essential to the current MAGA movement.

Nate Hochman
@njhochman

I don't even understand how you could type out a sentence this wrong https://t.co/N4hjfPEsVL

Sun Mar 09 20[illegible] GMT 0000 Coordinated Universal Time

Sun Mar 09 20[illegible] GMT 0000 Coordinated Universal Time

This is a page generated by the Internet Archive's Wayback Machine from Twitter/X post data Display JSON.

Andrew Cuff
@AndrewJCuff

RT @SenatorGeneYaw: While Ohio takes our economic development and West Virginia takes our experienced workforce, our governor remains fixat...

Senator Gene Yaw
@SenatorGeneYaw

While Ohio takes our economic development and West Virginia takes our experienced workforce, our governor remains fixated on RGGI.

Under RGGI, no baseload generation facility on the planet will consider doing business in Pennsylvania.
https://t.co/rXLbEaffPK

Mon Mar [illegible] 2025 [illegible] GMT+0000 (Coordinated Universal Time)

Mon Mar [illegible] 2025 [illegible] GMT+0000 (Coordinated Universal Time)

This is a page generated by the Internet Archive's Wayback Machine from Twitter/X post data Display JSON

Andrew Cuff
@AndrewJCuff

RT @BillMelugin_: SCOOP: The Trump admin has repurposed the controversial Biden era CBP One cell phone app into a self deportation app call...

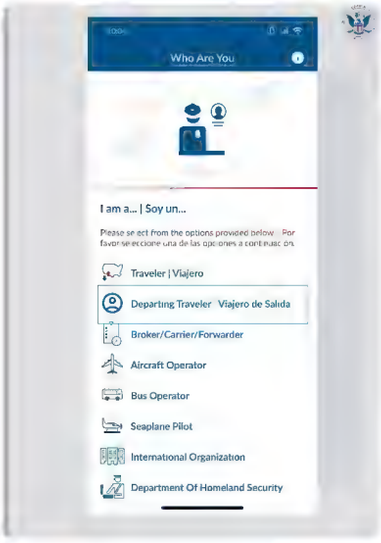

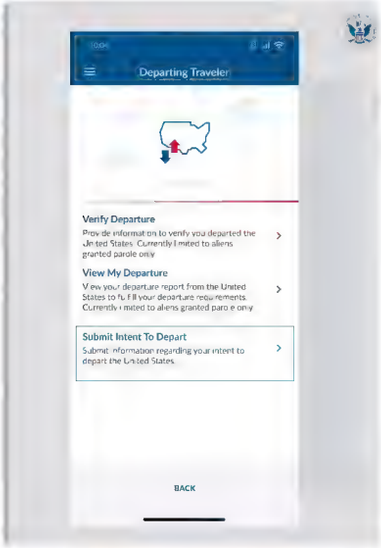

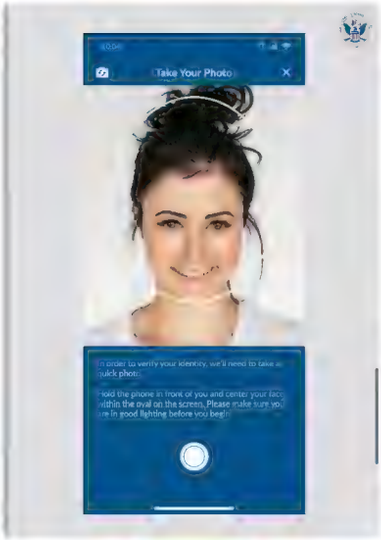

Bill Melugin
@BillMelugin_

SCOOP: The Trump admin has repurposed the controversial Biden era CBP One cell phone app into a self deportation app called CBP Home that launches today. DHS tells me any migrants who had the prior CBP One app will have it auto update to this new app, & DHS can use data from... https://t.co/B4qyguGBNM

Mon Mar 10 20:51:15 GMT 0000 (Coordinated Universal Time)

Mon Mar 10 20:51:15 GMT 0000 (Coordinated Universal Time)

This is a page generated by the Internet Archive's Wayback Machine from Twitter/X post data Display JSON.

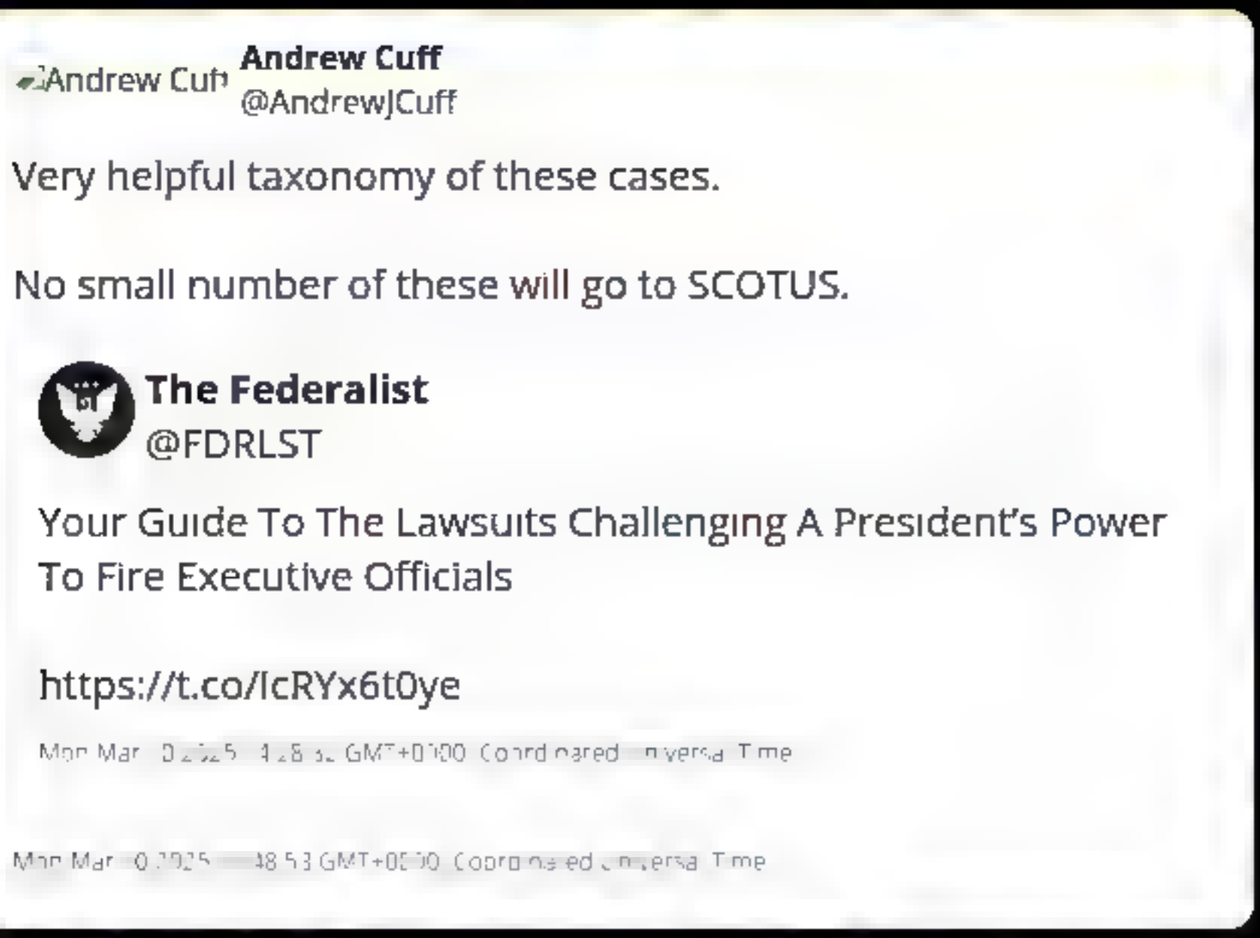

This is a page generated by the Internet Archive's Wayback Machine from Twitter/X post data Display JSON.

Andrew Cuff
@AndrewJCuff

RT @dcexaminer: #BREAKING: Construction crews have begun the dismantling of Black Lives Matter Plaza near the White House. The move comes a...

Washington Examiner
@dcexaminer

#BREAKING: Construction crews have begun the dismantling of Black Lives Matter Plaza near the White House. The move comes after Rep. Andrew Clyde (R GA) proposed withholding federal funds to Washington if it was not renamed. The plaza will now be redesigned to honor the nation's...
https://t.co/lmS8ce7yuJ

Mon Mar 1[illegible] Coordinated Universal Time

Mon Mar 10 [illegible] GMT Coordinated Universal Time

This is a page generated by the Internet Archive's Wayback Machine from Twitter/X post data Display JSON.

Andrew Cuff
@AndrewJCuff

"The federal government is not supposed to control education. The states are."

-- Randi Weingarten, president of AFT
[MSNBC interview with Katie Phang, March 9]

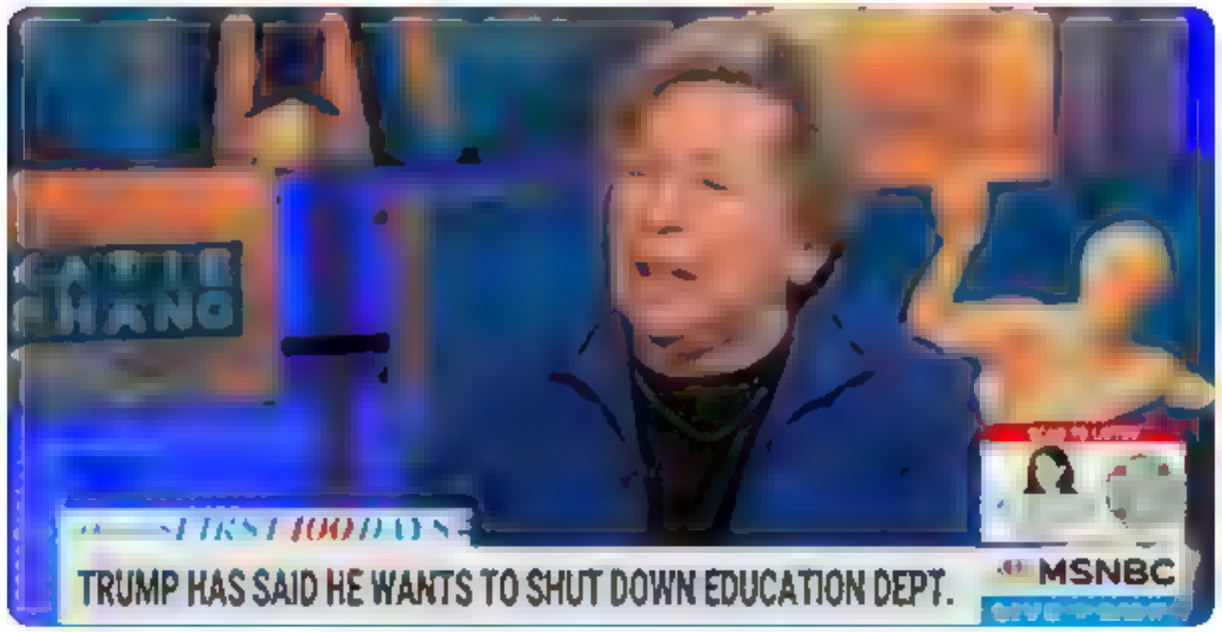

Tue Mar [illegible] 20:5[illegible]:38:59 GMT[illegible] Coordinated [illegible]

This is a page generated by the Internet Archive's Wayback Machine from Twitter/X post data Display JSON.

Andrew Cuff
@AndrewJCuff

@M_Millerman In fairness, it's not fun for ??. There is a similarity here with DEI.

When you're used to decades of unjustified special privileges, it's frustrating when things go back to a level playing field.

> **Michael Millerman**
> @M_Millerman
>
> It was really brilliant of Ontario to pick a fight with America. Pure genius. https://t.co/SHR9ZR2NbR

Tue Mar 11 2025 14:13:10 GMT+0000 (Coordinated Universal Time)

Tue Mar 11 2025 14:15:17 GMT+0000 (Coordinated Universal Time)

This is a page generated by the Internet Archive's Wayback Machine from Twitter/X post data Display JSON.

Andrew Cuff
@AndrewJCuff

There will be no "recession."

The Trump economy is creating massive growth opportunities, which far outweigh the so called "uncertainty" of disrupting the broken system.

Any investor will tell you: a little bit of uncertainty is the only way to 10x.

We've already attracted over $1 Trillion through the America First Investment Policy. We're cutting government waste and overregulation. Unleashing American energy. There is incredible wealth just around the bend.

Tue Mar 11 05:14:45 GMT+0000 Coordinated Universal Time

This is a page generated by the Internet Archive's Wayback Machine from Twitter/X post data Display JSON.

Andrew Cuff
@AndrewJCuff

Prediction: this site will soon become the comedy Drudge Report.

A successor will capture their market share.

The Babylon Bee
@TheBabylonBee

Tucker Interviews Saruman To Talk About Rohan's Warmongering https://t.co/KYUdo4pnuu https://t.co/3Fv4LihSca

Mon Mar 13 2025 [illegible] GMT 0000 Coordinated Universal Time

Tue Mar 1 202[illegible]55:54 GMT+1000 Coordinated Universal Time

This is a page generated by the Internet Archive's Wayback Machine from Twitter/X post data Display JSON.

Andrew Cuff
@AndrewJCuff

@AVindman He's right

Elon Musk @... · 11/27/24
Replying to @stillgray

Vindman has committed treason and belongs behind bars

Rate proposed Community Notes →

673 1.8K 9.2K 351K

Elon Musk @... · 11/27/22
Replying to @elonmusk and @neontaster

Vindman is both puppet & puppeteer. Question is who pulls his strings ... ?

10K 8.6K 46K

Elon Musk @... · 11/30/24
Replying to @amuse

Vindman is a traitor

106 171 1.3K 25K

Elon Musk @... · 11/30/24
Replying to @amuse

Vindman is a traitor

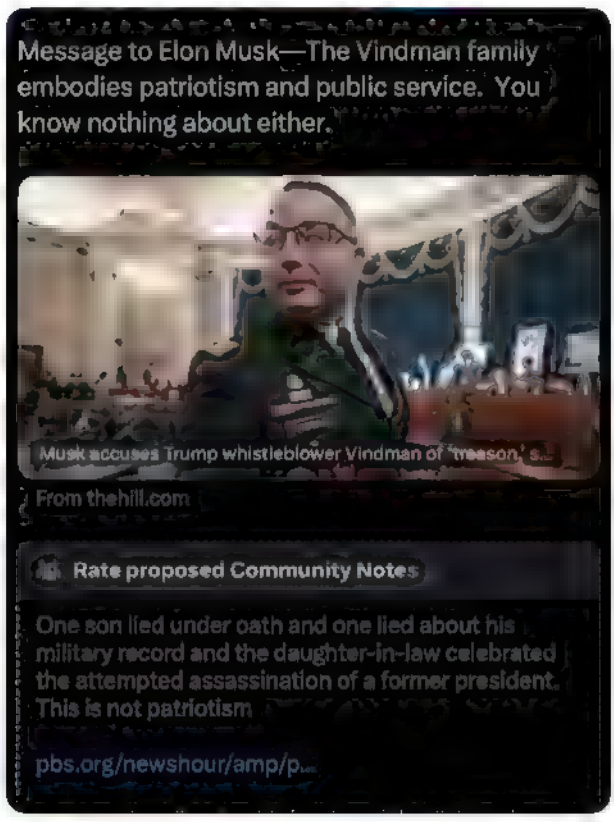

212 731 2.3K 198K

Senator Mark Kelly @SenMarkKelly · 16h
Just left Ukraine. What I saw proved to me we can't give up on the Ukrainian people. Everyone wants this war to end, but any agreement has to protect Ukraine's security and can't be a giveaway to Putin. Let me tell you about my trip and why it's important we stand with Ukraine.

Elon Musk @elonmusk · 1h
You are a traitor

Alexander S. Vindman ??
@AVindman

Elon, who has never served anyone but himself in his entire life, has a nasty habit of calling combat veterans traitors. https://t.co/Y4qHlT0bLn

Tue Mar 1 20... 58:4 GMT+0000 Coordinated Universal Time

Tue Mar 1 20... 59:07 GMT+0000 Coordinated Universal Time

INTERNET ARCHIVE
WEB TEXT VIDEO AUDIO SOFTWARE IMAGE
SIGN UP LOG IN UPLOAD
Search

DONATE

INTERNET ARCHIVE
WayBackMachine

Sorry.

This snapshot cannot be displayed due to an internal error

The Wayback Machine is an initiative of the Internet Archive, a 501(c)(3) non-profit, building a digital library of Internet sites and other cultural artifacts in digital form. Other projects include Open Library & archive-it.org

Your use of the Wayback Machine is subject to the Internet Archive's Terms of Use

This is a page generated by the Internet Archive's Wayback Machine from Twitter/X post data Display JSON.

Andrew Cuff
@AndrewJCuff

@howardlutnick Drag him.

> **Howard Lutnick**
> @howardlutnick
>
> President Trump's Truth this morning made clear our position on Ontario's energy tax. I'm glad they listened. Here is our official statement.
>
> Today, United States Secretary of Commerce @howardlutnick and Premier of Ontario Doug Ford had a productive conversation about the...
>
> Tue Mar 1 [illegible] 25 [illegible] 14 GMT [illegible] Coordinated Universal Time

Tue Mar 11 [illegible] 5 [illegible] 6 59 GMT [illegible] Coordinated [illegible]

This is a page generated by the Internet Archive's Wayback Machine from Twitter/X post data Display JSON.

Andrew Cuff

Andrew Cuff
@AndrewJCuff

RT @EDSecMcMahon: As part of the Department of Education's final mission, the Department today initiated a reduction in force (RIF) impacti...

Secretary Linda McMahon
@EDSecMcMahon

As part of the Department of Education's final mission, the Department today initiated a reduction in force (RIF) impacting nearly 50% of the Department's workforce.

Tue Mar [illegible] 25 [illegible] 27 [illegible] GMT [illegible] Coordinated Universal Time

Wed Mar [illegible] 2025 [illegible] 28 GMT+0000 Coordinated Universal Time

This is a page generated by the Internet Archive's Wayback Machine from Twitter/X post data Display JSON.

Andrew Cuff
@AndrewJCuff

@M_Millerman You shouldn't discount how familiarity with philosophical tools enables you to analyze new and complex problems, even without deep personal experience.

Don't deprive people of your thoughts on a subject even if they're at an early stage of sophistication.

Michael Millerman
@M_Millerman

I sometimes get invited to such interesting events as a speaker but I am hesitant to opine about topics that are complex and fast moving, and about which my ignorance is great and my focus is narrow.

Wed Mar [illegible] GMT+0000 Coordinated Universal Time

Wed Mar [illegible] GMT+0000 Coordinated Universal Time

This is a page generated by the Internet Archive's Wayback Machine from Twitter/X post data Display JSON.

Andrew Cuff
@AndrewJCuff

@Reinsch84 Richard, as an economist can you help explain today's inflation news?

To a non-economist like myself, it was surprising to see the stocks and gambling markets decline while inflation also dropped.

Aren't both of those basic measures of economic health?

Richard Reinsch
@Reinsch84

Economic ignorance is usually seen as a leadership quality in new right circles, proof of how tough you are. How does it look now? https://t.co/W7gdFCZwsQ

Wed Mar 12 2025 [illegible] GMT+0000 Coordinated Universal Time

Wed Mar [illegible] GMT+0000 Coordinated Universal Time

This is a page generated by the Internet Archive's Wayback Machine from Twitter/X post data Display JSON.

Andrew Cuff
Andrew Cuff
@AndrewJCuff

RT @RepLuna: Thanks to @DOGE we now know that USAID gave money to Ukrainian intel group "Molfar".

Molfar is the same group that released a...

Rep. Anna Paulina Luna
@RepLuna

Thanks to @DOGE we now know that USAID gave money to Ukrainian intel group "Molfar".

Molfar is the same group that released an online blacklist labeling VP JD Vance (among others) an "external asset of Russia" and an "enemy and traitor of Ukraine".

Why was USAID funding Molfar?

Wed Mar [illegible] GMT+0000 Coordinated Universal Time

Wed Mar [illegible] GMT+0000 Coordinated Universal Time

This is a page generated by the Internet Archive's Wayback Machine from Twitter/X post data Display JSON.

Andrew Cuff
@AndrewJCuff

RT @riverswrites: This is a tectonic move from EPA.

Few understand just how much of a chokehold the agency had on their prosperity & free...

Bill Rivers
@riverswrites

This is a tectonic move from EPA.

Few understand just how much of a chokehold the agency had on their prosperity & freedom for either no or severely harmful impacts on the natural world.

Thank you @epaleezeldin! https://t.co/g8cY0f3qQP

Wed Mar 1[illegible] GMT+0000 Coordinated Universal Time

Wed Mar [illegible] GMT+0000 Coordinated Universal Time

This is a page generated by the Internet Archive's Wayback Machine from Twitter/X post data Display JSON.

Andrew Cuff
@AndrewJCuff

The anti tariff ideologues hate this and would prefer that we allow Europe to take advantage of us.

It's no different from neoconservatives who want Europe to keep freeloading on our defense spending.

> **Donald J. Trump**
> @realDonaldTrump
>
> The European Union, one of the most hostile and abusive taxing and tariffing authorities in the World, which was formed for the sole purpose of taking advantage of the United States, has just put a nasty 50% Tariff on Whisky. If this Tariff is not removed immediately, the U.S. will shortly place a 200% Tariff on all WINES, CHAMPAGNES, & ALCOHOLIC PRODUCTS COMING OUT OF FRANCE AND OTHER E.U. REPRESENTED COUNTRIES. This will be great for the Wine and Champagne businesses in the U.S.
>
> **Rapid Response 47**
> @RapidResponse47
>
> https://t.co/wrBoGj6Nxl
>
> Thu Mar 13 2025 12:27:16 GMT-0000 (Coordinated Universal Time)

Thu Mar 13 2025 12:33:05 GMT-0000 (Coordinated Universal Time)

This is a page generated by the Internet Archive's Wayback Machine from Twitter/X post data Display JSON.

Andrew Cuff **Andrew Cuff**
@AndrewJCuff

@LaurenInTheWild @MartianOrthodox Very nice how long did you age it?

Bull Respecter
@LaurenInTheWild

My first natural rind cheddar came out of the aging cave this afternoon. Sliced it open. GLORIOUS.

That's it—that's the post. https://t.co/AUhUWH4GmC

Thu Mar 1 [illegible] GMT [illegible] Coordinated Universal Time

Thu Mar 1 [illegible] 04 GMT [illegible] Coordinated Universal Time

This is a page generated by the Internet Archive's Wayback Machine from Twitter/X post data Display JSON.

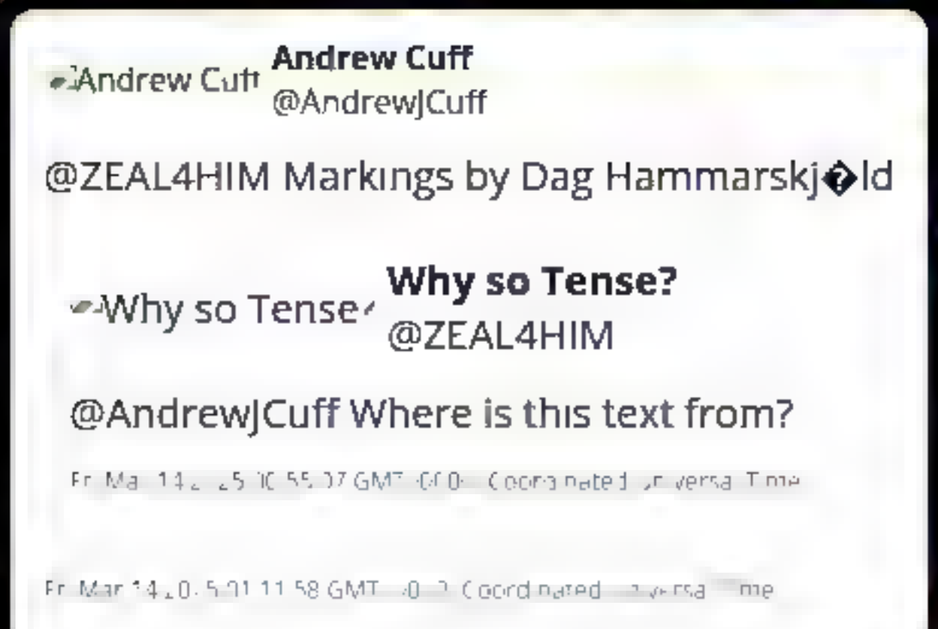

This is a page generated by the Internet Archive's Wayback Machine from Twitter/X post data Display JSON.

Andrew Cuff **Andrew Cuff**
@AndrewJCuff

"Just now" (posted at 2am)

Wall Street Mav
@WallStreetMav

JUST NOW: J.D. Vance is proposing an amendment to declare Election Day a national holiday, requiring registered U.S. citizens to vote in person using paper ballots and identification. https://t.co/6CAv4IKC3e

Fri Mar 1 [illegible] GMT+0000 Coordinated Universal Time

Fri Mar 1 [illegible] GMT+0000 Coordinated Universal Time

This is a page generated by the Internet Archive's Wayback Machine from Twitter/X post data Display JSON.

Andrew Cuff

Andrew Cuff
@AndrewJCuff

I'm honestly disturbed by what liberals have become

Fr M [illegible] 0.5 A.8.3 GMT+ 0 [illegible] ordrared [illegible]

This is a page generated by the Internet Archive's Wayback Machine from Twitter/X post data Display JSON.

Andrew Cuff
@AndrewJCuff

Bravo. Hall of Fame parody post.

Robert Kearney
@Robkearney1981

Likewise, NATO is the Pope's army which stands on guard to defend Catholic Europe against its enemies.

Whenever you see the cross of NATO, know that the Keys of St Peter go with it! https://t.co/q2Q2cIycCh

This is a page generated by the Internet Archive's Wayback Machine from Twitter/X post data Display JSON.

Andrew Cuff
@AndrewJCuff

@JeffClarkUS This raises very interesting legal questions about harms and damages caused to businesses, individuals, political candidates (really to the whole country).

Jeff Clark
@JeffClarkUS

There is a political group that does not believe in signature verification for mail-in election ballots.

Unsurprisingly, that same group is fine with one or more aides of Biden controlling an autopen of Biden's signature, despite Biden clearly having been senile for all or most... https://t.co/yUXyl3LhKV

Sat Mar 15 20:5[illegible] GMT+0000 Coordinated Universal Time

Sat Mar 15 [illegible] GMT+0000 Coordinated Universal Time

This is a page generated by the Internet Archive's Wayback Machine from Twitter/X post data Display JSON.

Andrew Cuff
@AndrewJCuff

RT @riverswrites: My terminally ill mother spent her last months in a cancer ward in 2021 with almost no physical contact from her family u...

The New York Times

OPINION
ZEYNEP TUFEKCI

We Were Badly Misled About the Event That Changed Our Lives

March 16, 2025

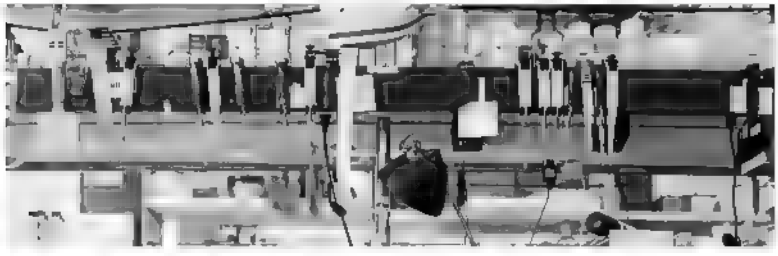

Bill Rivers
@riverswrites

My terminally ill mother spent her last months in a cancer ward in 2021 with almost no physical contact from her family until a few hours before she died.

I will never forget who "badly misled" us.
https://t.co/DhSmt44IqD

This is a page generated by the Internet Archive's Wayback Machine from Twitter/X post data Display JSON.

Andrew Cuff **Andrew Cuff**
@AndrewJCuff

RT @JeffClarkUS: Keep this in mind as you contemplate just how far some federal Judges have fallen away not just from protecting the Consti...

POLITICS BREAKING

Fed judge orders deportation flights carrying alleged Venezuelan gangbangers to return to US, blocks Trump from invoking Alien Enemies Act

What Is Tren de Aragua?

A gang with roots in a Venezuelan prison, the criminal group was at the center of President Trump's order invoking the Alien Enemies Act of 1798.

Firearms recovered from an operation against Tren de Aragua were on display during a news conference by the Queens district attorney in January. Christian Monterrosa for The New York Times

By Eve Sampson
March 15, 2025

Jeff Clark
@JeffClarkUS

Keep this in mind as you contemplate just how far some federal Judges have fallen away not just from protecting the Constitution and Bill of Rights as it was drafted (something that is inherently conservative-leaning), but fallen away even from a politically informed Aristotelian...
https://t.co/WZeJwnqZh8

Sun Mar 16 2025 09:51:31 GMT+0000 (Coordinated Universal Time)

Sun Mar 16 2025 09:58 GMT+0000 (Coordinated Universal Time)

This is a page generated by the Internet Archive's Wayback Machine from Twitter/X post data Display JSON.

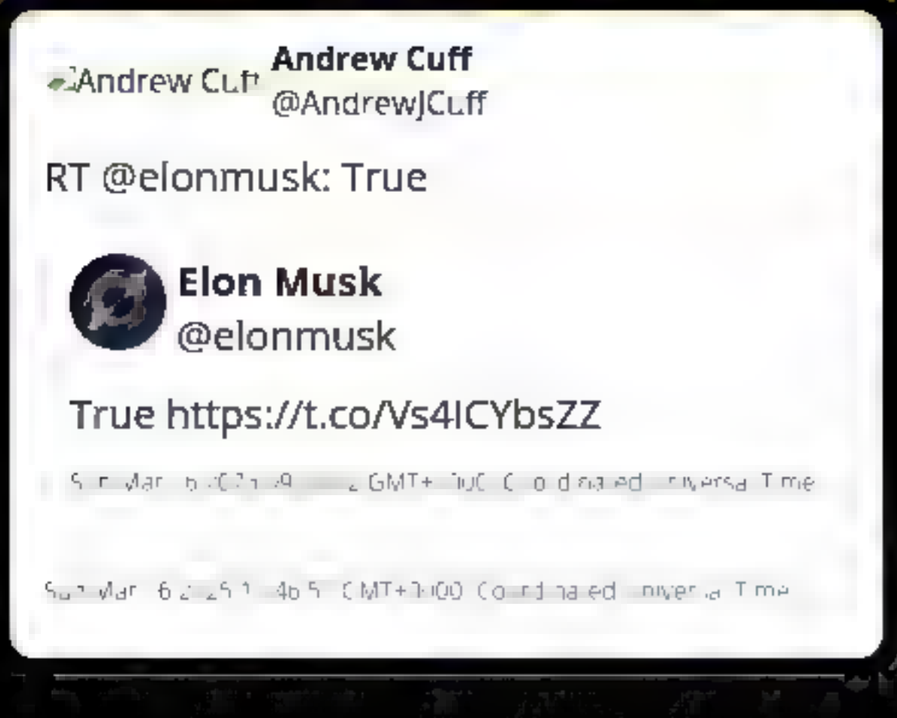

This is a page generated by the Internet Archive's Wayback Machine from Twitter/X post data Display JSON.

Andrew Cuff
@AndrewJCuff

@curtis_yarvin Lack of external threats and conflicts aggrandizes internal ones.

Curtis Yarvin
@curtis_yarvin

Old regimes, like the Bourbons and the USSR, develop a suicidal energy. Nothing can harm them physically, yet they seem to want to harm themselves

Sun Mar [illegible] GMT+0000 Coordinated Universal Time

Sun Mar [illegible] GMT+0000 Coordinated Universal Time

This is a page generated by the Internet Archive's Wayback Machine from Twitter/X post data Display JSON.

Andrew Cuff
@AndrewJCuff

@RyderSelmi "Stole my blood" lol. There was no blood in there my friend, just 4 Lokos.

Ryder Selmi
@RyderSelmi

Some dumb YouTuber was flipping out the other night saying New Hampshire State Police kidnapped him and abused him for no reason. Hundreds of posts. He even tagged Shaun King for help lmao.

Turns out he hit a cop with his car. https://t.co/NROEyz2mmK

This is a page generated by the Internet Archive's Wayback Machine from Twitter/X post data Display JSON.

Andrew Cuff
@AndrewJCuff

@bronzeagemantis It's a "balance" between a few groups of government officials who have different jobs and titles but all went to the same schools and share the same elite interests, of course.

Bronze Age Pervert
@bronzeagemantis

I think also in general conversation on "balance of power" is ignorant—not to be a snob but none of these people ever read Montesquieu or even Carl Schmitt (who they reduce to a cartoonish truism re "friend v enemy" they also don't understand). So they don't think about what the...
https://t.co/hBtrxAsBYa

Sun Mar [illegible] GMT+0:00 Coordinated Universal Time

Sun Mar 6 2025 [illegible] GMT+0:00 Coordinated Universal Time

This is a page generated by the Internet Archive's Wayback Machine from Twitter/X post data Display JSON.

Andrew Cuff **Andrew Cuff**
@AndrewJCuff

Endorse.

Bill Kristol
@BillKristol

Is any Democratic senator circulating a petition to get signatures of ten Dem senators (20% of the conference) to force a conference meeting? Will anyone step forward to challenge Schumer, and can senators insist at such a meeting on a vote on whether to replace the leader?

Sun Mar 16 2025 21:18:06 GMT+0000 Coordinated Universal Time

Sun Mar 16 2025 21:18:06 GMT+0000 Coordinated Universal Time

This is a page generated by the Internet Archive's Wayback Machine from Twitter/X post data Display JSON.

Andrew Cuff
@AndrewJCuff

When people today talk about "human rights" what they mean is moral rights/wrongs (as distinct from positive legal rights).

When legal rights depart from moral rights, the regime is seen as immoral.

The mistake isn't believing in moral/immoral regimes, but overextending the scope of moral rights into ever-more specific areas that are the realm of prudence and tradeoffs, not absolutes.

It is not wrong in an absolute sense to imprison, inconvenience, or cause suffering to a criminal.

Michael Millerman
@M_Millerman

Criminals have human rights. But statesman have to decide what is more important: the rights of criminals or the rights of the law-abiding families whose lives they destroy? Bukele said: I choose to support the families and not the criminals. Why is that so hard for other rulers?

This is a page generated by the Internet Archive's Wayback Machine from Twitter/X post data Display JSON

Andrew Cuff
@AndrewJCuff

@JDVance If we bring the needy from every country here to America, America will soon look more and more like those needy countries. Very basic.

JD Vance
@JDVance

Western societies keep running the experiment of importing millions of low wage immigrants and expecting it to boost per capita productivity or GDP. And they keep failing.

It's time to follow a different path: https://t.co/pZHJrIt7F3
https://t.co/ppMWfVLeZk

This is a page generated by the Internet Archive's Wayback Machine from Twitter/X post data Display JSON.

Andrew Cuff
Andrew Cuff
@AndrewJCuff

"Obviously fake but oh no what if lawmakers fall for this?"

A few random paid agitators capturing "omg moments" at town halls? Such a 2010 paradigm. Will they call out Kony too?

Not going to undo POTUS 54% approval rating.

Eric Daugherty
@EricLDaugh

WHOA! Left-wing agitator at Republican town hall in North Carolina.

"You're LYING. I'm a Veteran, you don't give a F-ck about me. Shut the F-ck up. You're taking away my Social Security. F-ck you. I will not sit down. I will stand the F-ck up."

https://t.co/PFkXtTM2ud

Mon Mar 17 2025 00:00:32 GMT-0000 (Coordinated Universal Time

Mon Mar 17 2025 04:43:58 GMT-0000 (Coordinated Universal Time

This is a page generated by the Internet Archive's Wayback Machine from Twitter/X post data Display JSON.

Andrew Cuff
Andrew Cuff
@Andrew_Cuff

@TheRoyalSerf Myself.

Serf
@TheRoyalSerf

Who's your favorite irish person?

Mon Mar [illegible] GMT [illegible] Coordinated Universal Time

Mon Mar [illegible] GMT [illegible] Coordinated Universal Time

This is a page generated by the Internet Archive's Wayback Machine from Twitter/X post data Display JSON.

Andrew Cuff
@AndrewJCuff

@realJeremyCarl Yes, it's the same type of lie as "Democrat voters are legal they just don't have ID!"

Come on, guys.

> **Jeremy Carl**
> @realJeremyCarl
>
> Playing along with your little fantasy that these people are all anything other than violent, depraved, criminals, if I were somehow, by a miracle, innocently caught up in a raid like this, it would take my family about five minutes to be able provide numerous pieces of

Mon Mar [illegible] GMT+0100 Coordinated Universal Time

Mon Mar [illegible] GMT+0000 Coordinated Universal Time

This is a page generated by the Internet Archive's Wayback Machine from Twitter/X post data Display JSON.

Andrew Cuff
@AndrewJCuff

Pace McLuhan:

The shift to "media tidepools" was not inevitable, even with the Advent of the digital age.

YOU PEOPLE DID THIS TO YOURSELVES.

Trusted media authorities simply lost public trust through left-wing bias. That's why the biggest tidepools are now anti-left.

Duh.

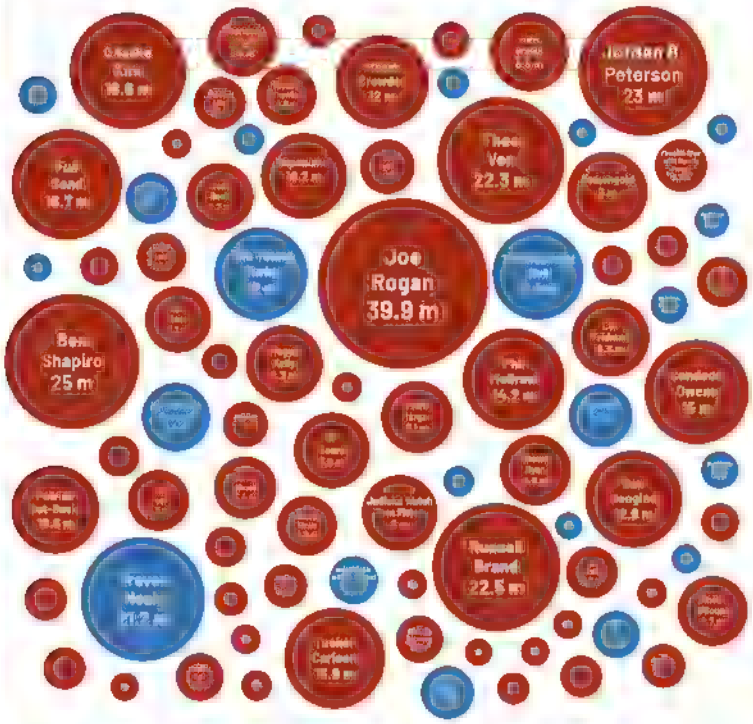

Angelo Carusone
@GoAngelo

1. What you see here is clearest illustration why things are so messed up and why it cannot get any better until this asymmetry is addressed.

Put simply: right-wing has narrative dominance.

My org (@mmfa) did this study and been sounding this alarm for years. Some thoughts... https://t.co/CmfPdR5pQ5

This is a page generated by the Internet Archive's Wayback Machine from Twitter/X post data Display JSON.

Andrew Cuff **Andrew Cuff**
@AndrewJCuff

The internet has gone through so many iterations. Only one website has stood the test of time

reply

24x2.10 trail tire with wheel and tube-Ready to Install on Your Bike! - $25 (Springfield)

24 inch wheel with 24 x 2.10 trail tyre and tube in excellent condition, complete, ready to install on your bike.

Jul Mar 18 2025 00:19:18 GMT+0000 (Coordinated Universal Time)

This is a page generated by the Internet Archive's Wayback Machine from Twitter/X post data Display JSON.

Andrew Cuff
@AndrewJCuff

@Mochak123 "At her feet, the old adage 'show me don't tell me' died the cold, self- referential, death of the author"

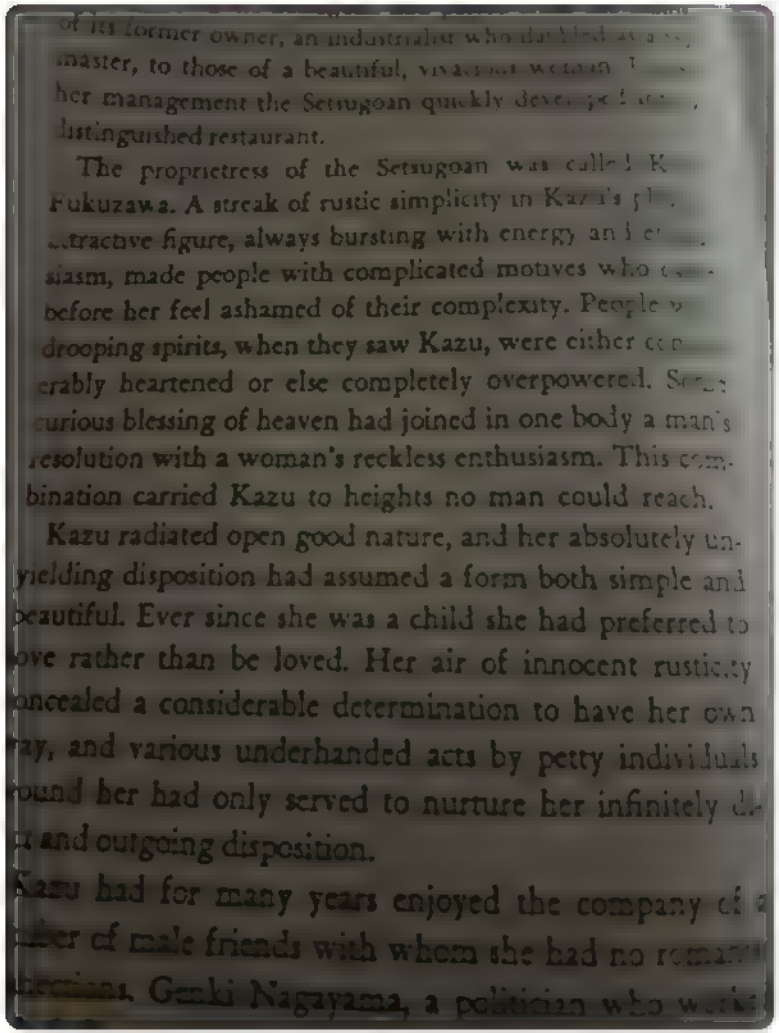

of its former owner, an industrialist who [illegible]
master, to those of a beautiful, vivacious woman. [illegible]
her management the Setsugoan quickly developed into a
distinguished restaurant.

The proprietress of the Setsugoan was called K[illegible]
Fukuzawa. A streak of rustic simplicity in Kazu's [illegible]
attractive figure, always bursting with energy and [illegible]
siasm, made people with complicated motives who came
before her feel ashamed of their complexity. People with
drooping spirits, when they saw Kazu, were either consid-
erably heartened or else completely overpowered. Some
curious blessing of heaven had joined in one body a man's
resolution with a woman's reckless enthusiasm. This com-
bination carried Kazu to heights no man could reach.

Kazu radiated open good nature, and her absolutely un-
yielding disposition had assumed a form both simple and
beautiful. Ever since she was a child she had preferred to
love rather than be loved. Her air of innocent rusticity
concealed a considerable determination to have her own
way, and various underhanded acts by petty individuals
around her had only served to nurture her infinitely de-
fiant and outgoing disposition.

Kazu had for many years enjoyed the company of a
number of male friends with whom she had no romantic
connections. Genki Nagayama, a politician who worked

Mocha
@Mochak123

I have never related to a character more
https://t.co/3LeKy1HIzM

[illegible] GMT+[illegible] Coordinated Universal Time

[illegible] GMT+[illegible] Coordinated Universal Time

This is a page generated by the Internet Archive's Wayback Machine from Twitter/X post data Display JSON.

Andrew Cuff
@AndrewJCuff

RT @EQCWright: Me processing the governor's lawyers saying emails were deleted in a sexual misconduct case before Commonwealth Court while...

Erica Clayton Wright
@EQCWright

Me processing the governor's lawyers saying emails were deleted in a sexual misconduct case before Commonwealth Court while @GovernorShapiro says he is the most transparent governor. https://t.co/WmzhjusJrN

Tue Mar 15 20[illegible] GMT+0000 Coordinated Universal Time

Tue Mar 8 202[illegible] 0:55 GMT+0000 Coordinated Universal Time

This is a page generated by the Internet Archive's Wayback Machine from Twitter/X post data Display JSON.

Andrew Cuff
@AndrewJCuff

RT @SecVetAffairs: Given the conduct of @lindsayaellis, @janetadamy and @damianpaletta, it seems clear the @WSJ is not interested in determ...

VA Secretary Doug Collins
@SecVetAffairs

Given the conduct of @lindsayaellis, @janetadamy and @damianpaletta, it seems clear the @WSJ is not interested in determining whether the info it prints is even true. This is the definition of fake news. Please hold your team to a higher standard, @emmatuckerWSJ!

Mon Mar [illegible] 2025 [illegible] GMT+0000 (Coordinated Universal Time)

Tue Mar 18 2025 05:14:37 GMT+0000 (Coordinated Universal Time)

This is a page generated by the Internet Archive's Wayback Machine from Twitter/X post data Display JSON.

Andrew Cuff
@AndrewJCuff

On point. Formula is never ideal, but for those who need to use it, it shouldn't be loaded with toxic sludge.

HHS, FDA Announce Operation Stork Speed to Expand Options for Safe, Reliable, and Nutritious Infant Formula for American Families

Today, under the leadership of U.S. Department of Health and Human Services Secretary Robert F. Kennedy, Jr., the U.S. Food and Drug Administration is taking steps to enhance its efforts to ensure the ongoing quality, safety, nutritional adequacy, and resilience of the domestic infant formula supply.

Calley Means
@calleymeans

?BREAKING: @SecKennedy announced major initiative to CLEAN UP infant formula.

U.S. formulas are currently required to contain seed oils and many contain corn syrup as the first ingredient.

Many moms face criminal penalties by importing safer EU formulations.

High levels of https://t.co/OxY3ioXoWw

Tue Mar 8 [illegible] GMT+[illegible] Coordinated Universal Time

[illegible] Mar 8 [illegible] GMT+[illegible] Coordinated Universal Time

This is a page generated by the Internet Archive's Wayback Machine from Twitter/X post data Display JSON.

Andrew Cuff
Andrew Cuff
@AndrewJCuff

"A small clique within the CIA" is the opening line of, like, every version of the conspiracy theory.

SECRET
RYBAT

19 JUL 1967

MEMORANDUM

SUBJECT: Ramparts: John Garrett UNDERHILL Jr., Samuel George CUMMINGS, and INTERARMCO

1. Ramparts of June 1967, Vol. 5, No. 12, pp. 28-29, contains the following passages about Subjects:

"The day after the assassination, Gary Underhill left Washington in a hurry. Late in the evening he showed up at the home of friends in New Jersey. He was very agitated. A small clique within the CIA was responsible for the assassination, he confided, and he was afraid for his life and probably would have to leave the country. Less than six months later Underhill was found shot to death in his Washington apartment. The coroner ruled it suicide.

"J. Garrett Underhill had been an intelligence agent during World War II and was a recognized authority on limited warfare and small arms. A researcher and writer on military affairs, he was on a first-name basis with many of the top brass in the Pentagon. He was also on intimate terms with a number of high-ranking CIA officials--he was one of the Agency's 'un-people' who perform special assignments. At one time he had been a friend of Samuel Cummings of Interarmco, the arms broker that numbers among its customers the CIA and, ironically, Klein's Sporting Goods of Chicago, from whence /sic/ the mail-order Carcano allegedly was purchased by Oswald.

SECRET
RYBAT

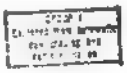

Geiger Capital
@Geiger_Capital

The CIA assassinated JFK, the sitting President of the United States.

The day after the assassination, Gary Underhill left Washington. A small clique within the CIA was responsible, he confided. Less than six months later Underhill was found shot to death. Ruled a suicide. https://t.co/V6duErWQqJ

Tue Mar 8 [illegible] 5 GMT+0000 Coordinated Universal Time

Wed Mar 19 [illegible] 17:38 GMT+0000 Coordinated Universal Time

This is a page generated by the Internet Archive's Wayback Machine from Twitter/X post data Display JSON.

Andrew Cuff
@AndrewJCuff

Trump can literally change the price of fish.

Mike Martin MP ?
@ThreshedThought

So when it comes to Ukrainian sovereignty, Ukraine and Russia have completely opposite and mutually exclusive views.

In fact these views have not changed since the beginning of the conflict, no matter what President Trump has been saying.

Trump can't change the price of fish!

Wed Mar 19 [illegible] 5:00 GMT+0000 Coordinated Universal Time

Wed Mar 19 [illegible] 5:22 GMT+0000 Coordinated Universal Time

This is a page generated by the Internet Archive's Wayback Machine from Twitter/X post data Display JSON.

Andrew Cuff
@AndrewJCuff

Represents Ukraine, not Pennsylvania.

Rep. Brian Fitzpatrick
@RepBrianFitz

Just as we refused to recognize the Soviet annexation of the Baltic states, we must never legitimize Russia's war of aggression against Ukraine. Borders cannot be redrawn by force. Ukraine's sovereignty is inviolable, its independence absolute, and any attempt to recognize https://t.co/LgK3lRMYmm

Wed Mar 19 2025 13:35:34 GMT-0000 (Coordinated Universal Time)

Fri Mar 20 2026 01:56:31 GMT-0000 (Coordinated Universal Time)

This is a page generated by the Internet Archive's Wayback Machine from Twitter/X post data Display JSON.

Andrew Cuff
@AndrewJCuff

FMCS Condemns Overtly [redacted] Online Article Embarassing

DAILY WIRE

Inside The Now-Shuttered Federal Agency Where Employees Lived 'Like Reigning Kings'

Employees of DOGE's latest target spent taxpayer moneys on exotic vacations, portraits, and more.

By Luke Rosiak Mar 19, 2025 DailyWire.com 765 Comments

Luke Rosiak
@lukerosiak

One of the 7 federal agencies shuttered by DOGE on Friday is the most DOGE-able agency of all time. FMCS (before the pandemic!) had a 9-story K Street tower for 60 employees. Its halls were lined with oil paintings of those employees, and other art purchased from the boss's wife https://t.co/mOfF5aL6KZ

Wed Mar [illegible] GMT [illegible] Coordinated Universal Time

Tue Mar [illegible] GMT [illegible] Coordinated Universal Time

INTERNET ARCHIVE
WEB TEXT VIDEO AUDIO SOFTWARE IMAGE
SIGN UP LOG IN UPLOAD
Search

DONATE

INTERNET ARCHIVE
WayBackMachine

Sorry.

This snapshot cannot be displayed due to an internal error

The Wayback Machine is an initiative of the Internet Archive, a 501(c)(3) non-profit, building a digital library of Internet sites and other cultural artifacts in digital form. Other projects include Open Library & archive-it.org

Your use of the Wayback Machine is subject to the Internet Archive's Terms of Use

This is a page generated by the Internet Archive's Wayback Machine from Twitter/X post data Display JSON.

Andrew Cuff
@AndrewJCuff

RT @VDAREJamesK: BREAKING: Judge Holden rules that the Trump Administration is not allowed to detain foreign gang members because the Const…

James Kirkpatrick
@VDAREJamesK

BREAKING: Judge Holden rules that the Trump Administration is not allowed to detain foreign gang members because the Constitution says "war was always here, before man was, war waited for him." https://t.co/hqVUpuFqFu

This is a page generated by the Internet Archive's Wayback Machine from Twitter/X post data Display JSON.

Andrew Cuff **Andrew Cuff**
@AndrewJCuff

@ToryAnarchist Chesterton's Lymphoma

Don't remove it unless you know why it's there!

Daniel McCarthy
@ToryAnarchist

Should conservatives conserve cancer or destroy it out for the sake of conserving everything else? You can't conserve anything unless you know enough not to conserve what is harmful. https://t.co/A4x3994ZZX

Fri Mar 21 2025 02:47:16 GMT+0000 Coordinated Universal Time

Fri Mar 21 2025 02:53:13 GMT+0000 Coordinated Universal Time

This is a page generated by the Internet Archive's Wayback Machine from Twitter/X post data Display JSON.

Andrew Cuff
@AndrewJCuff

RT @DrLarryArnn: The usually insightful @AndrewCMcCarthy has me confused with his piece on @realDonaldTrump's Executive Order, "Addressing...

Larry P. Arnn
@DrLarryArnn

The usually insightful @AndrewCMcCarthy has me confused with his piece on @realDonaldTrump's Executive Order, "Addressing Risks from Perkins Coie LLP." He calls it a bill of attainder. But the thing is, what Trump has done is not a bill, and it does not commit an attainder. Bills https://t.co/mm3N3F3Qq0

Mon Mar [illegible] GMT+0000 Coordinated Universal Time

Fri Mar [illegible] GMT+0000 Coordinated Universal Time

This is a page generated by the Internet Archive's Wayback Machine from Twitter/X post data Display JSON.

Andrew Cuff

Andrew Cuff
@AndrewJCuff

RT @EDSecMcMahon: I took office with a mission unlike any of my predecessors: to oversee the responsible closure of the very department I l...

Secretary Linda McMahon
@EDSecMcMahon

I took office with a mission unlike any of my predecessors: to oversee the responsible closure of the very department I lead.

This is not a routine mission. It is transformative change driven by the clear will of the American people. https://t.co/9hodsFvT4W

Fri Mar 21 2025 [illegible] 5:58 GMT+0000 Coordinated Universal Time

Fri Mar 21 [illegible] GMT+0000 Coordinated Universal Time

This is a page generated by the Internet Archive's Wayback Machine from Twitter/X post data Display JSON.

Andrew Cuff **Andrew Cuff**
@AndrewJCuff

FINALLY

Pete Hegseth
@PeteHegseth

Big announcement tomorrow for DoD. @POTUS leading the way on the future of American power.
https://t.co/jm9oCy7D06

Fri Mar [illegible] GMT+00:00 Coordinated Universal Time

Fri Mar [illegible] GMT+00:00 Coordinated Universal Time

This is a page generated by the Internet Archive's Wayback Machine from Twitter/X post data Display JSON.

Andrew Cuff
@AndrewJCuff

POTUS:

With the Department of education closing, student loans will now be moved under @SBAgov.

Special needs under @HHSGov.

He also announced a new fighter jet, the F-47, but if I understand correctly, these will not be managed by the Department of Education.

Fr Mar 21 20[illegible] 15:[illegible]:21 GMT+0000 Coordinated Universal Time

This is a page generated by the Internet Archive's Wayback Machine from Twitter/X post data Display JSON.

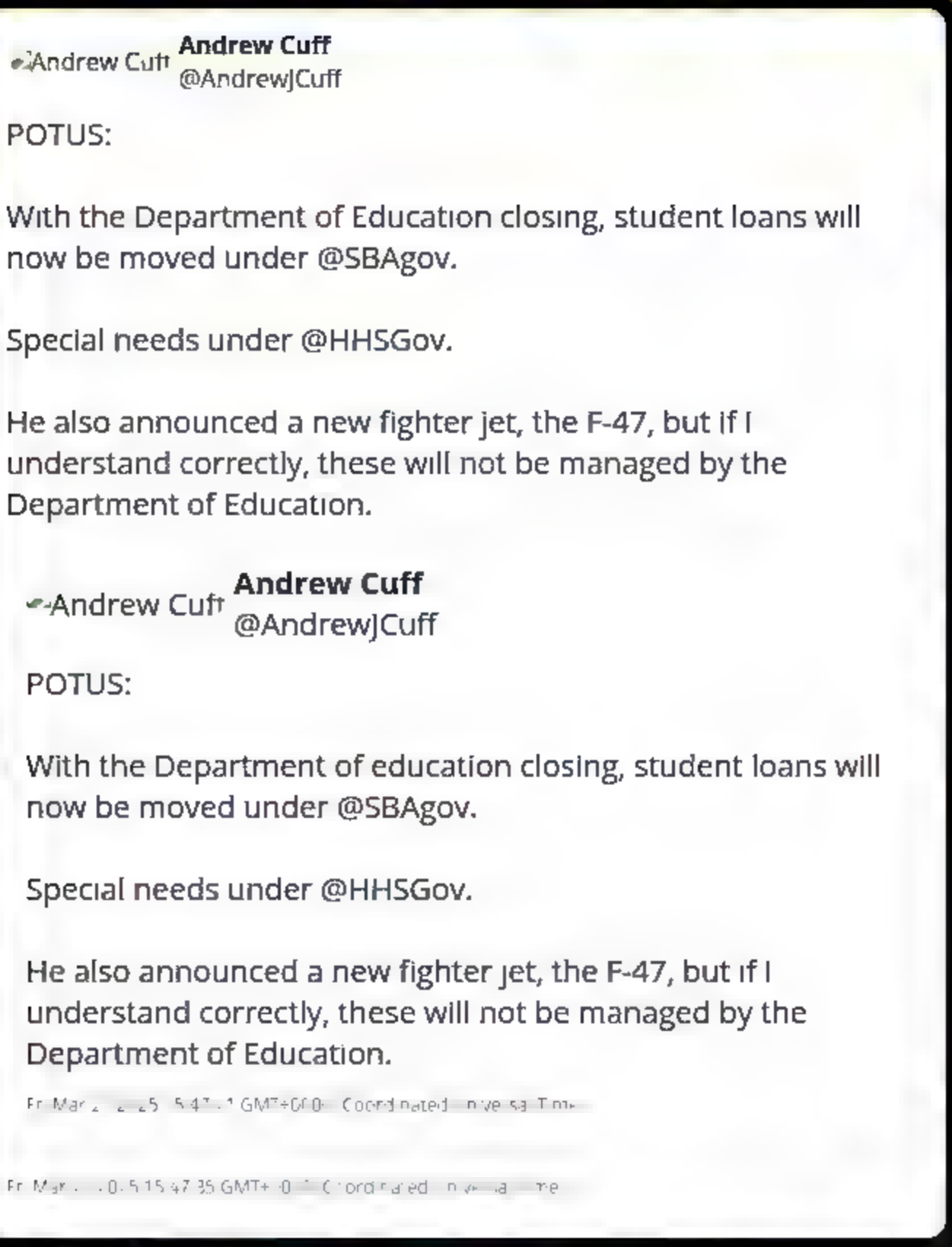

This is a page generated by the Internet Archive's Wayback Machine from Twitter/X post data Display JSON.

Andrew Cuff **Andrew Cuff**
@AndrewJCuff

@DudespostingWs High steaks.

Dudes Posting Their W's
@DudespostingWs

Bro perfectly cooks a 50 lb steak https://t.co/zXYU0BOFZJ

Fr Mar 21 2025 18:28:8 GMT+0100 Coordinated Universal Time

Fr Mar 21 20[illegible] 8:30:42 GMT+0000 Coordinated Universal Time

This is a page generated by the Internet Archive's Wayback Machine from Twitter/X post data Display JSON.

Andrew Cuff

Andrew Cuff
@AndrewJCuff

Today, Georgia legislature sees the writing on the wall.

GEORGIA RECORDER

GOVERNMENT/POLITICS ENERGY/ENVIRONMENT EDUCATION HEALTH CRIMINAL JUSTICE CIVIL RIGHTS

FOR THE RECORD

Georgia House OKs bill to prepare state code for potential end of U.S. Department of Education

BY ROSS WILLIAMS MARCH 21, 2026 2:24 PM

Fri Mar 21 2025 19:11:55 GMT+0000 (Coordinated Universal Time)

This is a page generated by the Internet Archive's Wayback Machine from Twitter API data. Display JSON.

Andrew Cuff
@Andrew_Cuff

- whitetail

This is a page generated by the Internet Archive's Wayback Machine from Twitter/X post data Display JSON.

Andrew Cuff
@AndrewJCuff

@riverswrites You laugh, but...

Bill Rivers
@riverswrites

Russia's BEARINT game was strong https://t.co/8SMWsQr1j0

Sun Mar 23 2025 12:06:32 GMT-0700 (Coordinated Universal Time)

Sun Mar 23 2025 12:47:11 GMT-0700 (Coordinated Universal Time)

This is a page generated by the Internet Archive's Wayback Machine from Twitter/X post data Display JSON.

Andrew Cuff **Andrew Cuff**
@AndrewJCuff

@riverswrites Brutal.

Bill Rivers
@riverswrites

Alvin York. Smedley Butler. Audie Murphy.

Just a few "brutal Americans" among many such cases.

Lucky for Europe they were, too. https://t.co/g16quJ1W6N

Sun Mar 2[illegible] 01:51 GMT [illegible] Coordinated Universal Time

This is a page generated by the Internet Archive's Wayback Machine from Twitter/X post data Display JSON.

Andrew Cuff
@AndrewJCuff

Keeping a close eye on this.

POLITICS

Biden admin's 'vast censorship enterprise' with help of NGOs slated for key hearing, lawmaker says

Sen. Eric Schmitt said the Biden administration's 'censorship' was beyond 'what most imagined'

By **Julia Johnson** · **Fox News**

Published March 24, 2025 12:00pm EDT

Eric Schmitt
@Eric_Schmitt

Across the West, our civilization is threatened by a radical network of NGOs.

These groups lie behind almost every crisis of our time—from mass censorship to mass migration.

Tomorrow, we're going to expose their war on freedom of speech. https://t.co/f2my8f4yxJ

Mon Mar 24 2025 15:28:40 GMT-0400 (Coordinated Universal Time)

Mon Mar 24 2025 15:43:36 GMT-0400 (Coordinated Universal Time)

This is a page generated by the Internet Archive's Wayback Machine from Twitter/X post data Display JSON.

Andrew Cuff
@AndrewJCuff

@kentbanishearl "First let us make the younger generation good pagans and afterwards let us make them Christians."

Banished Kent
@kentbanishearl

"Unless we keep the barbarian virtues, gaining the civilized ones will be of little avail." https://t.co/36WlccDnn9 https://t.co/qUqHILHGFr

Mon Mar 24 2025 16:43:34 GMT-0000 (Coordinated Universal Time)

Mon Mar 24 2025 16:46:09 GMT-0000 (Coordinated Universal Time)

This is a page generated by the Internet Archive's Wayback Machine from Twitter/X post data Display JSON.

This is a page generated by the Internet Archive's Wayback Machine from Twitter/X post data Display JSON.

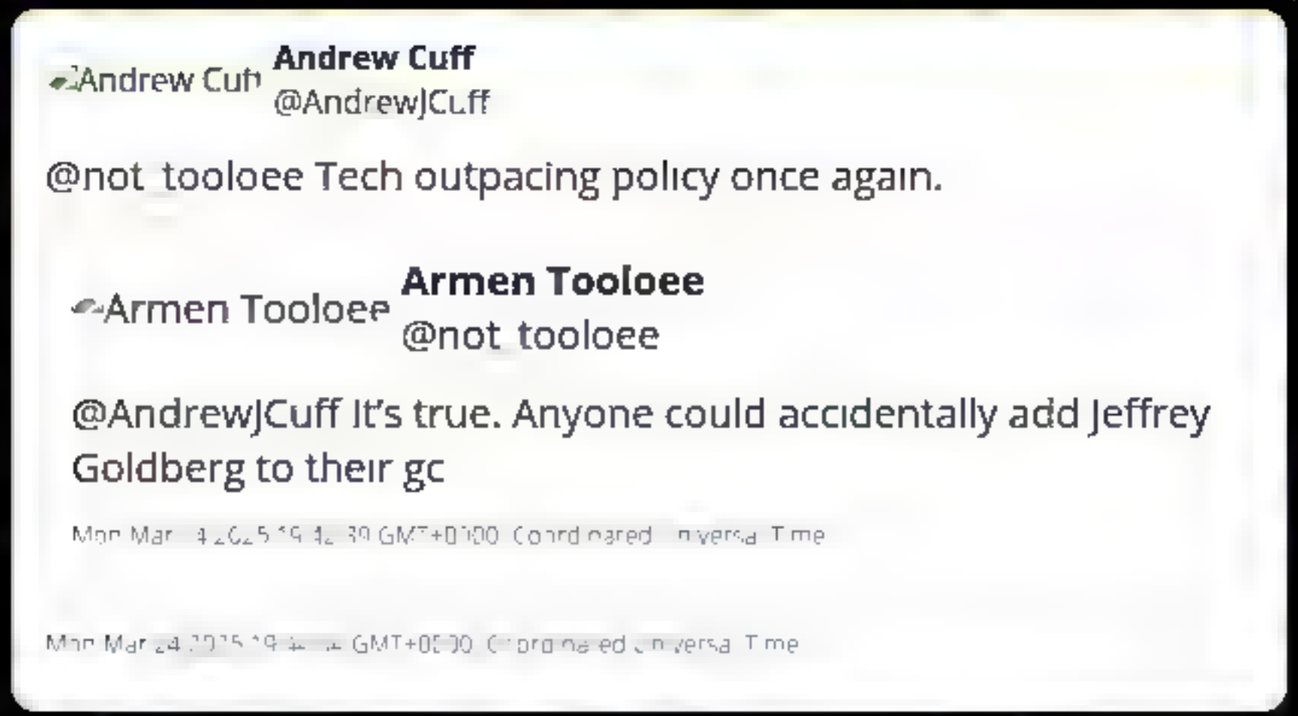

Andrew Cuff
@AndrewJCuff

@not_tooloee Tech outpacing policy once again.

> Armen Tooloee
> @not_tooloee
>
> @AndrewJCuff It's true. Anyone could accidentally add Jeffrey Goldberg to their gc
>
> Mon Mar 24 2025 19:42:39 GMT+0000 Coordinated Universal Time

Mon Mar 24 2025 19:44:42 GMT+0000 Coordinated Universal Time

This is a page generated by the Internet Archive's Wayback Machine from Twitter/X post data Display JSON.

Andrew Cuff
@AndrewJCuff

@DrChaseSpears @HerzogEducation That's awesome, man! Congrats.

Chase Spears
@DrChaseSpears

I'm very excited to announce "Finding Your Spine"

The newest in the @HerzogEducation family of podcasts!

Coming soon to wherever you listen.

#FindingYourSpine

https://t.co/CXWBmOV73k https://t.co/k0Rwv9QRJw

This is a page generated by the Internet Archive's Wayback Machine from Twitter/X post data Display JSON.

This is a page generated by the Internet Archive's Wayback Machine from Twitter/X post data Display JSON.

Andrew Cuff

Andrew Cuff
@AndrewJCuff

@michaelhitack Franz Mesmer, the hypnotist.

Mike
@michaelhitack

@AndrewJCuff Thomas Jefferson?

Tue Mar 25 [illegible] 25 [illegible] 42 [illegible] GMT [illegible] Coordinated [illegible] Time

Tue M[illegible] 21 [illegible] 0 [illegible] 5 [illegible] 44 05 GMT [illegible] Coordinated [illegible] Time

This is a page generated by the Internet Archive's Wayback Machine from Twitter/X post data Display JSON.

Andrew Cuff
Andrew Cuff
@AndrewJCuff

For confused liberals: El Salvador does not "torture" criminals.

Orderly, sanitary incarceration is not torture.

Prison is unpleasant by design. It's not a day camp for weightlifting and sneaking contraband.

Expanding the definition of torture is a low IQ trick of prison abolitionists and mass immigration advocates.

[illegible] GMT+0000 Coordinated Universal Time

This is a page generated by the Internet Archive's Wayback Machine from Twitter/X post data Display JSON.

Andrew Cuff
@AndrewJCuff

RT @EDSecMcMahon: The Trump administration's goal is to end the bureaucratic system that has over-promised and under-delivered — and empowe...

Secretary Linda McMahon
@EDSecMcMahon

The Trump administration's goal is to end the bureaucratic system that has over promised and under delivered — and empower local education leaders to build something much better in its place.

Tue Mar [illegible] 2025 [illegible]:42:42 GMT+0000 Coordinated Universal Time

Tue Mar [illegible] 2025 13:1[illegible]:34 GMT+0000 Coordinated Universal Time

This is a page generated by the Internet Archive's Wayback Machine from Twitter/X post data Display JSON.

Andrew Cuff
@AndrewJCuff

RT @RapidResponse47: ? POTUS signs an executive order on election integrity that includes the following provisions:

- Requires documentary

Rapid Response 47
@RapidResponse47

? POTUS signs an executive order on election integrity that includes the following provisions:

- Requires documentary, government-issued proof of U.S. citizenship on its voter registration forms.
- Conditions federal election-related funds on states complying with the integrity https://t.co/6A5zVdOAYn

Tue Mar 25 20[illegible] GMT+0000 Coordinated Universal Time

Tue Mar 25 202[illegible] GMT+0000 Coordinated Universal Time

This is a page generated by the Internet Archive's Wayback Machine from Twitter/X post data Display JSON.

Andrew Cuff
Andrew Cuff
@AndrewJCuff

Elections are administered by states, but states cannot flagrantly dilute their own citizens' votes.

Today, President Trump protected elections in all 50 states through federal oversight to the fullest extent permissible by Executive Order.

We're going to end rigged elections.

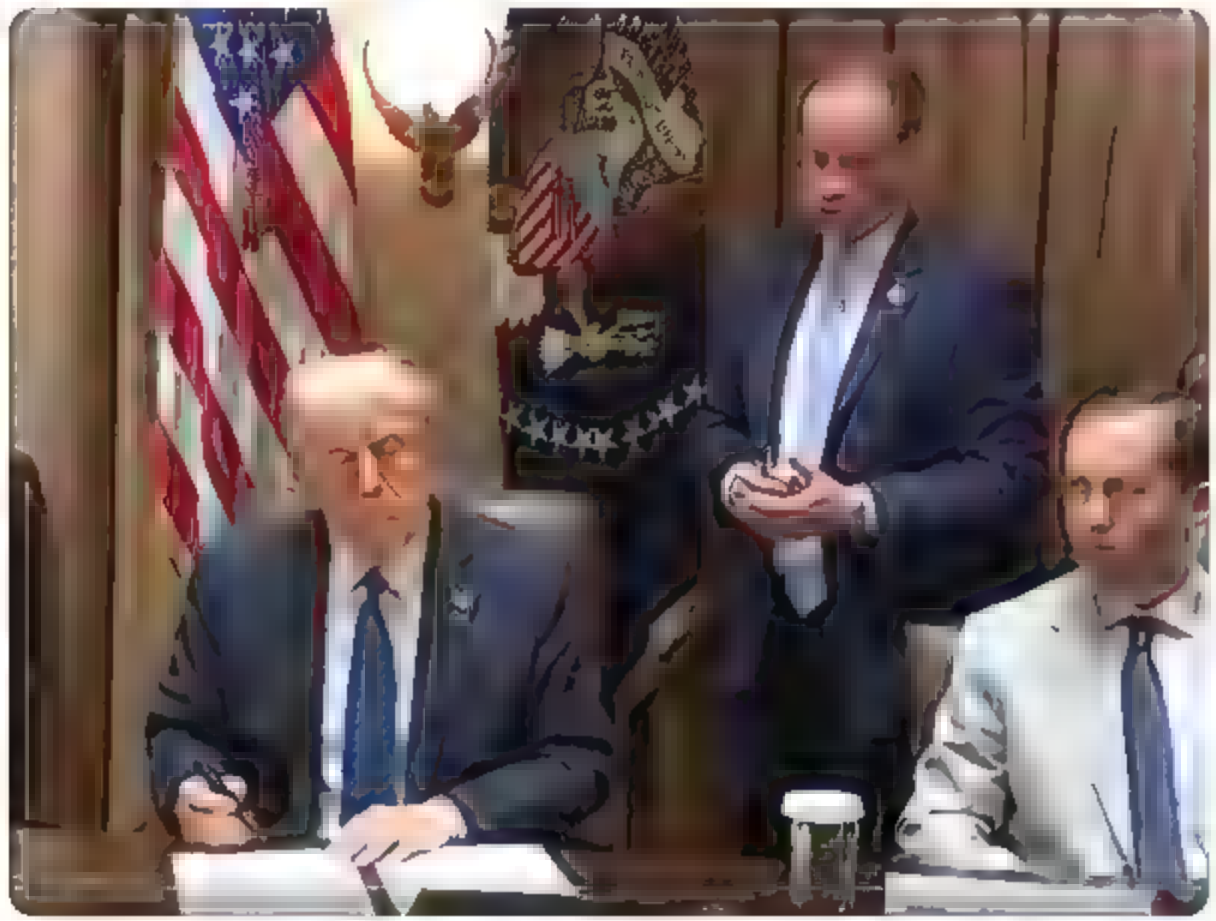

Tue Mar 25 [illegible] GMT+0000 (Coordinated Universal Time)

This is a page generated by the Internet Archive's Wayback Machine from Twitter/X post data Display JSON.

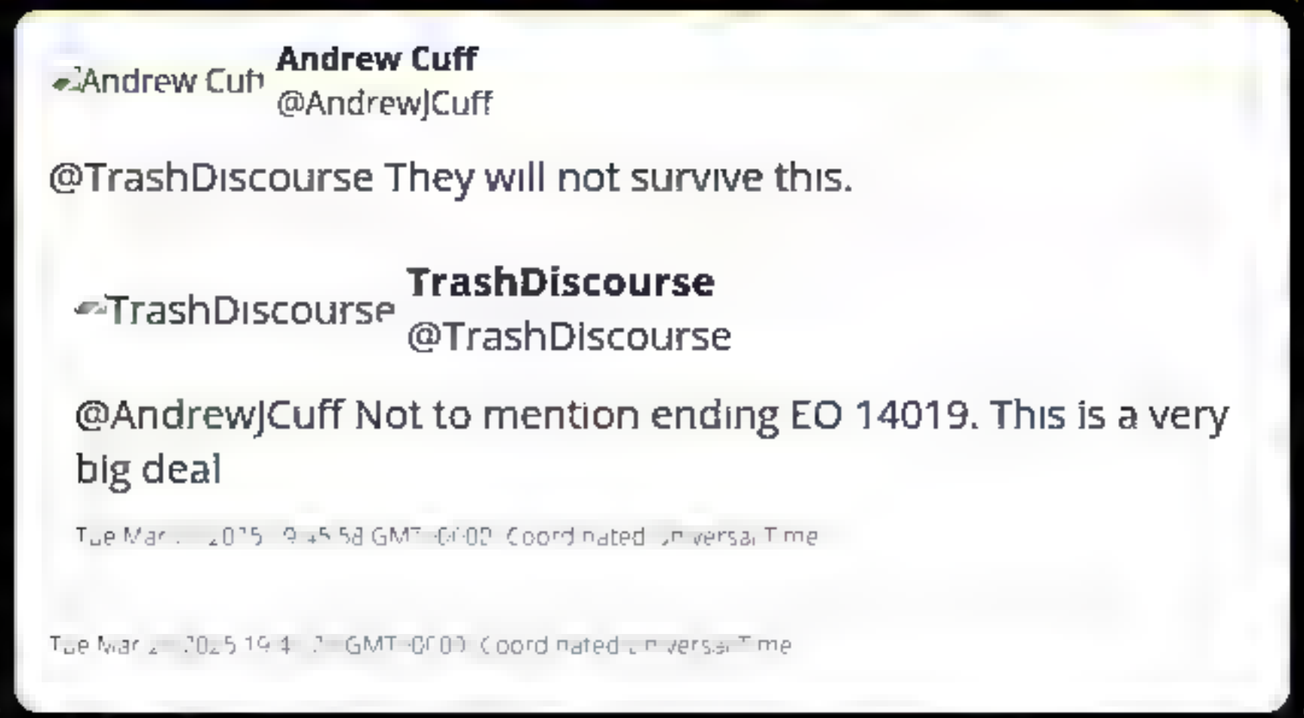

Andrew Cuff
@AndrewJCuff

@TrashDiscourse They will not survive this.

TrashDiscourse
TrashDiscourse
@TrashDiscourse

@AndrewJCuff Not to mention ending EO 14019. This is a very big deal

Tue Mar [illegible] 2025 [illegible]:58 GMT+00:00 Coordinated Universal Time

Tue Mar [illegible] 2025 19:4[illegible] GMT+00:00 Coordinated Universal Time

This is a page generated by the Internet Archive's Wayback Machine from Twitter/X post data Display JSON.

Andrew Cuff
@AndrewJCuff

So excited to finally have concealed carry reciprocity in all 50 states and Canada!

Gun Owners of America
@GunOwners

Chairman @Jim Jordan is spot on—the Second Amendment doesn't stop at state lines.

With over 22 million concealed carriers and 29 Constitutional Carry states, it's time to pass Concealed Carry Reciprocity! https://t.co/98s9UpbBip https://t.co/C5589Nmryo

Tue Mar 25 [illegible] GMT+0000 Coordinated Universal Time

Wed Mar 26 [illegible] GMT-0700 Coordinated Universal Time

This is a page generated by the Internet Archive's Wayback Machine from Twitter/X post data Display JSON

Andrew Cuff
@AndrewJCuff

@DOGE news Fear is the mind killer!

Department of Government Efficiency News
@DOGE news

Elon Musk on why Tesla isn't in the motorcycle business:

"I actually used to ride motorcycles, when as a kid I started dirt biking for like 8 years and then I had a road bike, until I was 17, was almost killed by a truck, So we're not going to do motorcycles." https://t.co/Lsu0eu2TAw

Wed Mar 26 2025 0[illegible] GMT+0000 Coordinated Universal Time

Wed Mar 26 [illegible] GMT+0000 Coordinated Universal Time

This is a page generated by the Internet Archive's Wayback Machine from Twitter/X post data Display JSON.

Andrew Cuff

Andrew Cuff
@AndrewJCuff

@UpdatingOnRome Me, and it's not close.

Daily Roman Updates
@UpdatingOnRome

Who is the highest IQ history poster on X?

Wed Mar 26 2025 00:52:41 GMT+0000 Coordinated Universal Time

Wed Mar 26 2025 00:54:07 GMT+0000 Coordinated Universal Time

This is a page generated by the Internet Archive's Wayback Machine from Twitter/X post data Display JSON.

Andrew Cuff
@AndrewJCuff

@SummerELight @DOGE_news Thanks for your service.

Summer
@SummerELight

@AndrewJCuff @DOGE_news I thought the same thing when I joined the Army and then was shot at, intensively, for the first three months of deployment. I survived two IED explosions on MY vehicles within the first seven months.

Everyone is brave when they only have to think about it.

Wed Mar 26 2025 20:55:16 GMT+0000 Coordinated Universal Time

Wed Mar 26 2025 20:57:37 GMT+0000 Coordinated Universal Time

This is a page generated by the Internet Archive's Wayback Machine from Twitter/X post data Display JSON.

Andrew Cuff
Andrew Cuff
@AndrewJCuff

The teacher's union protestors gave me this lovely note supporting President Trump's agenda as I was walking into the Johnson Building today.

I'll never understand why @realchrisrufo has it out for them.

Wed Mar 26 01:5 +51:09 GMT-0000 Coordinated Universal Time

This is a page generated by the Internet Archive's Wayback Machine from Twitter/X post data Display JSON.

Andrew Cuff
@AndrewJCuff

@SenFinance Great news.

Senate Finance Committee
@SenFinance

CONFIRMED: Michael Faulkender confirmed to be Deputy Treasury Secretary by a vote of 53-43.
https://t.co/DnDSLC2SVo

Wed Mar 26 20:52:04 GMT+00:00 Coordinated Universal Time

Tue Mar 25 23:37 GMT+00:00 Coordinated Universal Time

This is a page generated by the Internet Archive's Wayback Machine from Twitter/X post data Display JSON.

Andrew Cuff **Andrew Cuff**
@AndrewJCuff

@RyderSelmi "Kasich for America"

Ryder Selmi
@RyderSelmi

John Kasich's senior advisor on his presidential campaign was a pedophile who literally became a registered foreign agent for Russia. https://t.co/0gFI7ZKKTY

Thu Mar [illegible] GMT+0[illegible] Coordinated Universal Time

Thu Mar [illegible] GMT+0[illegible] Coordinated Universal Time

This is a page generated by the Internet Archive's Wayback Machine from Twitter/X post data Display JSON.

Andrew Cuff
@AndrewJCuff

America is beyond done with "non-profiteering"

Donald J. Trump
@realDonaldTrump

NPR and PBS, two horrible and completely biased platforms (Networks!), should be DEFUNDED by Congress, IMMEDIATELY. Republicans, don't miss this opportunity to rid our Country of this giant SCAM, both being arms of the Radical Left Democrat Party. JUST SAY NO AND, MAKE AMERICA GREAT AGAIN!!!

Rep. Eli Crane
@RepEliCrane

Easy yes vote.

Let's get it done. https://t.co/3nmXHIdaaq

This is a page generated by the Internet Archive's Wayback Machine from Twitter/X post data Display JSON.

Andrew Cuff
@AndrewJCuff

@SantsPliego Poast truck, commie

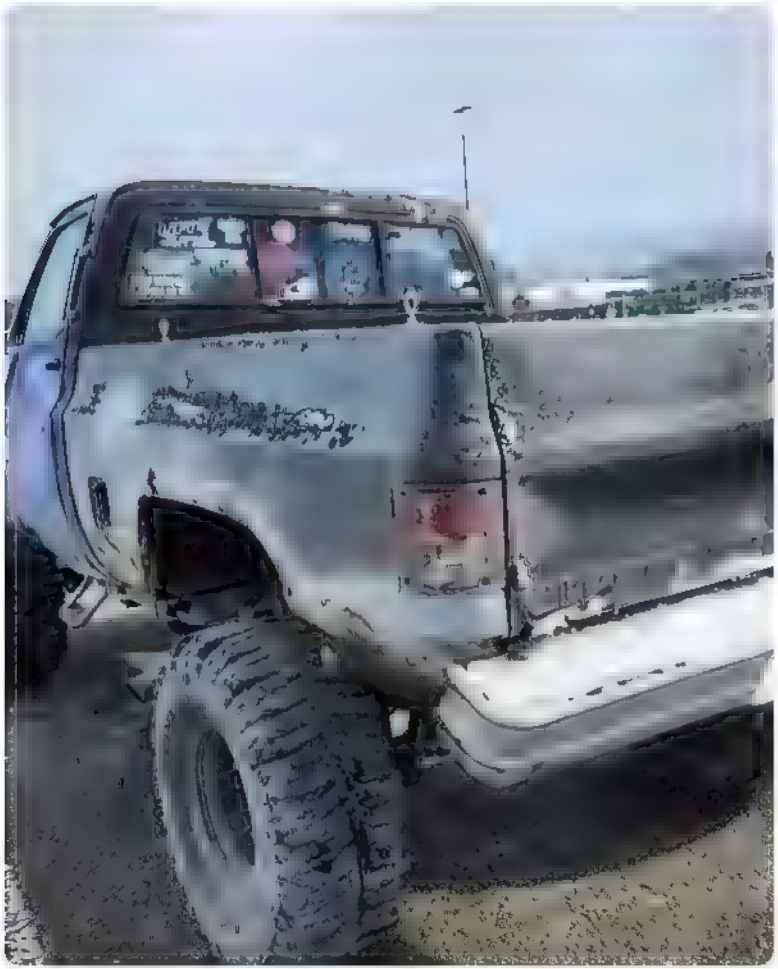

Santiago Pliego
@SantsPliego

American cars suck, though. https://t.co/Ai8qmXnqcd

Thu Mar 27 [illegible] GMT [illegible] Coordinated Universal Time

Thu Mar 27 [illegible] GMT [illegible] Coordinated Universal Time

This is a page generated by the Internet Archive's Wayback Machine from Twitter/X post data Display JSON.

Andrew Cuff
@AndrewJCuff

This sounds harsh — particularly if a child was born to American parents living temporarily out of country.

But it's not. You can simply renounce your 2nd citizenship and become eligible for public office. Easy.

> **Matt Walsh**
> @MattWalshBlog
>
> Yes, this obviously should be the policy. In fact dual citizens should be barred from federal office entirely.
> https://t.co/lgS3fET7o8
>
> Thu Mar 27 2025 14:42:50 GMT+0000 (Coordinated Universal Time)

Thu Mar 27 2025 14:42:50 GMT+0000 (Coordinated Universal Time)

This is a page generated by the Internet Archive's Wayback Machine from Twitter/X post data Display JSON

Andrew Cuff
@AndrewJCuff

RT @charliekirk11: ??BREAKING: Education Secretary Linda McMahon has just formally WARNED California Governor Gavin Newsom to comply with f

THE SECRETARY OF EDUCATION
WASHINGTON, DC 20202

March 27, 2025

The Honorable Gavin Newsom
Governor of California
1021 O Street, Suite 9000
Sacramento, CA 95814

Dear Governor Newsom:

Your recent comments about male athletes playing in women's sports—that it is "deeply unfair"—came to the attention of my office this week. I am writing on behalf of the U.S. Department of Education to request a clarification on your stance as Governor of California, and to inquire as to your intention to encourage California public schools to comply with federal law on this issue.

An overwhelming majority of Americans agree with you that biological men in women's sports is unfair and wrong. Many are confused, however, by your office's silence on the harms of substituting "gender identity" for sex in other areas of the school environment. After all, if men "identifying as women" shouldn't play women's sports, why do California schools continue to let boys "identifying as girls" use girls' bathrooms and locker rooms, and sleep in girls-only overnight accommodations? Parents would appreciate your leadership directing schools to restore sex-based categories in all education programs and activities. School personnel have no business promoting the false notion that kids can choose or change their sex. If a child does exhibit this behavior, the school has a duty to notify parents.

Take a stand on your convictions. Be clear about the harms of gender confusion. Protect female spaces. Do not encourage children to seek permanent medical interventions to their sex. Inform parents.

Wouldn't you, as a parent, appreciate knowing that your 5th grade daughter on a school trip might have to sleep overnight in rooms with boys and men "identifying" as girls and women? A great place to start protecting girls in California K-12 schools is to repeal Cal. Ed. Code 221.5(f) by calling on your legislature to pass AB 1444. This would make it clear that California schools operate within reality and common sense. Sex-specific school programs and activities should be separated on the basis of sex, not the subjective feeling of "gender identity."

Allowing participation in sex-separated activities based on "gender identity" places schools at risk of Title IX violations and loss of federal funding. As Governor, you have a duty to inform California school districts of this risk.

You also have a duty to inform California educators and school officials that the creation of so-called "gender plans" that are kept secret from parents is against federal law. If a student claims a "gender identity" at school, managing this issue bureaucratically while hiding it from parents violates the Family Educational Rights and Privacy Act (FERPA). More importantly, it undermines the parent-child relationship and deprives parents of involvement in a critical aspect of their child's youthful development. This is morally wrong, and as a parent, you should be naturally appalled, as I am, by the attempt to cut parents out of their children's lives.

Will you commit to working with the legislature to reverse the law you signed banning schools from notifying parents about students' gender identity?

Ultimately, this comes down to parents' fundamental rights to raise their own children. When we entrust our children to a school, we want to know that the school is committed to educating them on critical subjects, not exposing them to books and classroom discussions that suggest they can choose or change their sex. It isn't prejudicial or bigoted to expect teachers to acknowledge the reality of sex and help youngsters understand that no one is born in the wrong body.

As Secretary of Education, I am officially asking you to inform this Department whether you will remind schools in California to comply with federal law by protecting sex-separated spaces and activities. I am also officially asking you to publicly assure parents that California teachers will not facilitate the fantasy of "gender transitions" for their children. By doing so, you can ensure that schools will not continue to harm students by facilitating the false belief that sex is mutable and dependent on inner feelings or stereotypes. California's education system should not be a vehicle for extreme ideologies, but should refocus on its educational mission.

I thank you for your kind attention to this matter. I will await your prompt response regarding your intention to address it.

Sincerely,

Linda E. McMahon

Charlie Kirk
@charliekirk11

??BREAKING: Education Secretary Linda McMahon has just formally WARNED California Governor Gavin Newsom to comply with federal law on prohibiting males in women's sports and in other sex-separated spaces or else risk losing federal funding:

"Your recent comments about male https://t.co/jlP5aKXloX

Thu Mar 27 21:15:19 +0000 2025 Coordinated Universal Time

Thu Mar 27 21:15:19 +0000 2025 Coordinated Universal Time

This is a page generated by the Internet Archive's Wayback Machine from Twitter/X post data Display JSON.

Andrew Cuff
@AndrewJCuff

Related:

Lee Zeldin
@epaleezeldin

I have terminated the $2 BILLION Biden EPA grant to this Stacey Abrams-linked NGO. The DOJ/FBI are investigating and the money has been frozen. It is insane that the Biden Admin would give $2B to an organization that previously only received $100! https://t.co/YyAFaqzcVS

Thu Mar 27 2025 14:27:59 GMT+0000 (Coordinated Universal Time)

Andrew Cuff
@AndrewJCuff

America is beyond done with "non-profiteering" https://t.co/6JY9s4U9kl

Thu Mar 27 2025 14:20:09 GMT+0000 (Coordinated Universal Time)

Thu Mar 27 2025 14:29:18 GMT+0000 (Coordinated Universal Time)

This is a page generated by the Internet Archive's Wayback Machine from Twitter/X post data Display JSON.

Andrew Cuff
@AndrewJCuff

"And that, my friends, is the true meaning of casual Friday."

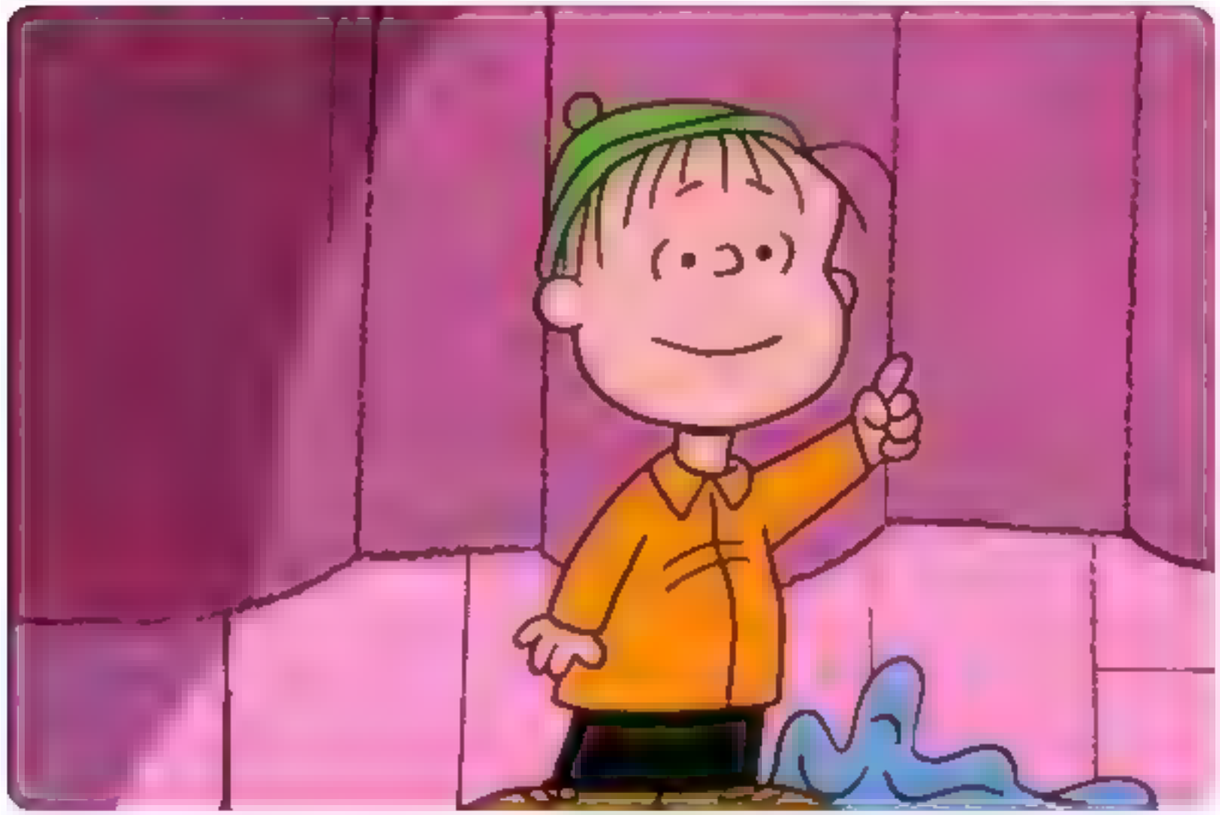

Fri Mar 28 [illegible] 59:46 GMT+0000 (Coordinated Universal Time)

This is a page generated by the Internet Archive's Wayback Machine from Twitter/X post data Display JSON.

Andrew Cuff
@AndrewJCuff

RT @L0m3z: This is great. The Smithsonian is a nightmare of DEI-core. It needs to be totally gutted of all its leadership.

Here's a "Whit...

Lomez
@L0m3z

This is great. The Smithsonian is a nightmare of DEI-core. It needs to be totally gutted of all its leadership.

Here's a "Whiteness" pamphlet they produced in 2020. https://t.co/TEowOtrszd https://t.co/bJvGxWuXBJ

Fr Mar 28 [illegible] GMT 0000 Coordinated Universal Time

Fr Mar 28 2025 12:58:58 GMT+0000 Coordinated Universal Time

This is a page generated by the Internet Archive's Wayback Machine from Twitter/X post data Display JSON.

Andrew Cuff **Andrew Cuff**
@AndrewJCuff

What nobody seems to realize is that there isn't a middle option.

You resist evil with all your strength and spirit, or it takes over.

Hunter
@StatisticUrban

i genuinely think there's a non-zero chance they negatively polarize the country into being woke again if they keep this up for four years https://t.co/zAgNOyCSdS

Thu Mar 2[illegible] GMT+[illegible] Coordinated Universal Time

Fri Mar 28 [illegible] GMT+[illegible] Coordinated Universal Time

This is a page generated by the Internet Archive's Wayback Machine from Twitter/X post data Display JSON.

Andrew Cuff
Andrew Cuff
@AndrewJCuff

Putting Gavin Newsom on notice. Thanks to @charliekirk11 for cracking this can of worms open.

Fr Mar [illegible] GMT+0000 Coordinated Universal Time

This is a page generated by the Internet Archive's Wayback Machine from Twitter/X post data Display JSON.

Andrew Cuff

Andrew Cuff
@AndrewJCuff

@NickJFreitas Demands for federal control over education reveal a lack of trust in parents, local communities, and Americans in general.

Nick Freitas
@NickJFreitas

If you can understand why state run media is suspect. Then you should be able to understand why state-run education is suspect.

There is a difference between supporting a public good and letting the government completely take it over and manage it.

Fri Mar 28 2025 16:[illegible] GMT+0000 Coordinated Universal Time

Fri Mar 28 2025 16:[illegible] GMT+0000 Coordinated Universal Time

This is a page generated by the Internet Archive's Wayback Machine from Twitter/X post data Display JSON.

Andrew Cuff **Andrew Cuff**
@AndrewJCuff

@PressSec More than anyone, parents deserve to know what's up with their kids.

Karoline Leavitt
@PressSec

President Trump is the Parents' Rights President!

The Biden Administration supported schools immorally keeping secrets from parents about their own children.

President Trump and Secretary McMahon are putting a stop to it. https://t.co/11kC8jbLPF

Fri Mar 28 202[illegible] 34:15 GMT+0000 Coordinated Universal Time

Fri Mar 28 202[illegible] 16:15:04 GMT+0000 Coordinated Universal Time

This is a page generated by the Internet Archive's Wayback Machine from Twitter/X post data Display JSON.

Andrew Cuff
@AndrewJCuff

RT @calleymeans: The Wall Street Journal spoke to 30 packaged food company leaders.

They said their greatest business "threat" was Americ...

WSJ

Another concern for food companies is that the so-called Make America Healthy Again, or MAHA movement, could begin influencing low-income consumers' eating habits as well. While Health Secretary Robert F. Kennedy Jr.'s call for the removal of artificial dyes from the food supply likely won't pose a significant financial challenge—many companies have already eliminated these additives in their European products and could easily do the same here. The real threat lies in MAHA's potential to reshape Americans' overall perceptions of food.

Calley Means
@calleymeans

The Wall Street Journal spoke to 30 packaged food company leaders.

They said their greatest business "threat" was Americans wanting to be healthy. https://t.co/1uwsRXLH6e

This is a page generated by the Internet Archive's Wayback Machine from Twitter/X post data Display JSON.

Andrew Cuff
@AndrewJCuff

RT @JDVance: It is this braindead liberalism pretending to conservatism that saw the US go from the world's manufacturing superpower to one...

JD Vance
@JDVance

It is this braindead liberalism pretending to conservatism that saw the US go from the world's manufacturing superpower to one in which the PRC makes nearly twice as much as we do. And where, if the small island of Taiwan fell to an invasion, we'd be hurled into a Great https://t.co/DfJuuVybPJ

Sat Mar 29 2025 19:57:15 GMT+0000 (Coordinated Universal Time)

Sat Mar 29 2025 19:59:4 GMT+0000 (Coordinated Universal Time)

This is a page generated by the Internet Archive's Wayback Machine from Twitter/X post data Display JSON.

Andrew Cuff

Andrew Cuff
@AndrewJCuff

Unreal.

Sun Ma[illegible] 25 22:31:43 GMT [illegible] Coordinated Universal Time

This is a page generated by the Internet Archive's Wayback Machine from Twitter/X post data Display JSON.

Andrew Cuff
Andrew Cuff
@AndrewJCuff

Important lesson from Covid:

The "public health community" can literally claim whatever number of cases or deaths they want, and ascribe it to whatever cause they want.

Maybe global warming did this. Who knows?

> **Around the world:** Tuberculosis patients around the world have seen their treatment disrupted, CNN's Issy Ronald reports. "Already, more than 11,000 additional TB patients are estimated to have died in the two months since almost all USAID funding froze on January 24, according to a model built by UN-affiliated organization Stop TB Partnership."

Mon Mar 31 2025 [illegible] GMT+0000 Coordinated Universal Time

This is a page generated by the Internet Archive's Wayback Machine from Twitter/X post data Display JSON.

Andrew Cuff

Andrew Cuff
@AndrewJCuff

Mitt and his friends?

DMV News Live
@DCNewsLive

Video shows a group of four wheelers & dirt bikers riding around— inside of the World War II memorial on the National Mall in Washington DC yesterday. Waiting for a response from @NationalMallNPS regarding this incident. https://t.co/ELoN3Qfrok

Mon Mar 31 [illegible] 15:37 GMT+0000 Coordinated Universal Time

Mon Mar [illegible] 25 [illegible] 24:14 GMT+0000 Coordinated Universal Time

This is a page generated by the Internet Archive's Wayback Machine from Twitter/X post data Display JSON.

Andrew Cuff
@AndrewJCuff

@GovernorShapiro Chat GPT wrote this.

Governor Josh Shapiro
@GgovernorShapiro

Ag isn't just part of our past here in Pennsylvania. It's key to our future.

We have to support and invest in our farmers — no matter who or what is trying to screw them over.
https://t.co/eYDkIV0FTn

Mon Mar 31 2025 15:45:06 GMT-0000 (Coordinated Universal Time)

Mon Mar 3 2025 [illegible] GMT-0000 (Coordinated Universal Time)

This is a page generated by the Internet Archive's Wayback Machine from Twitter/X post data Display JSON.

Andrew Cuff
@AndrewJCuff

@GraduatedBen You can buy a full size Alpaca Wool poncho in Breezewood for $12.

Dr. Ben Braddock
@GraduatedBen

Get me to God's country. https://t.co/hrPKengOtL

Mon Mar 31 2025 21:28:38 GMT+0000 (Coordinated Universal Time)

Mon Mar 31 2025 21:40:48 GMT+0000 (Coordinated Universal Time)

This is a page generated by the Internet Archive's Wayback Machine from Twitter/X post data Display JSON.

Andrew Cuff
@AndrewJCuff

"Wait, stop!

Are you sure you dont want to be governed by the editorial board of National Review and WSJ?"

Rapid Response 47
@RapidResponse47

.@POTUS: "Foreign nations will finally be asked to pay for the privilege of access to our market — the biggest market in the world." https://t.co/GPbf7olTnX

Wed Apr 02 2025 20:47:25 GMT+0000 (Coordinated Universal Time)

Wed Apr 02 2025 20:49:40 GMT+0000 (Coordinated Universal Time)

This is a page generated by the Internet Archive's Wayback Machine from Twitter/X post data Display JSON.

Andrew Cuff

Andrew Cuff
@AndrewJCuff

So many "center-right" false prophets of the "fiscal conservative movement" are about to be exposed.

Rapid Response 47
@RapidResponse47

.@POTUS: "In the coming days, there will be complaints from the globalists, the outsourcers, special interests, and Fake News... Never forget that every prediction our opponents made about trade for the last 30 years has been proven totally wrong. They were wrong about NAFTA, https://t.co/45IpfY1MOi

Wed Apr [illegible] GMT+0000 Coordinated Universal Time

Wed Apr [illegible] GMT+0000 Coordinated Universal Time

This is a page generated by the Internet Archive's Wayback Machine from Twitter/X post data Display JSON.

This is a page generated by the Internet Archive's Wayback Machine from Twitter/X post data Display JSON.

Andrew Cuff
@AndrewJCuff

I think Title 1 of the Constitution was the statutory basis for the Obamaphones.

> **ED Press Secretary**
> @EDPressSec
>
> Rep. Moore (D WI): "The Department of Education...is a law put in place by Title I of the Constitution."
>
> Congresswoman, the Constitution doesn't mention the Dept of Ed nor Title I.
>
> ARTICLE 1 does grant Congress lawmaking authority, which @EDSecMcMahon has said she will respect.
> https://t.co/8AYxuoT1w0
>
> Wed Apr 2[illegible] 5:09:09 GMT+0000 Coordinated Universal Time

Wed Apr 02 2025 20:53:10 GMT+0000 Coordinated Universal Time

This is a page generated by the Internet Archive's Wayback Machine from Twitter/X post data Display JSON.

Andrew Cuff

Andrew Cuff
@AndrewJCuff

@VaclavzAmeriky The Appendix to the Constitution says my whiskey endowment is underfunded.

Václav
@VaclavzAmeriky

@AndrewJCuff New argument in court for when I'm backed into a corner.

Wed Apr [illegible] GMT+0:00 Coordinated Universal Time

Wed Apr [illegible] GMT+0:00 Coordinated Universal Time

This is a page generated by the Internet Archive's Wayback Machine from Twitter/X post data Display JSON.

Andrew Cuff
@AndrewJCuff

@ZorpZK My eyes see { + // and my brain initiates emergency shutdown to protect my higher functions.

◀ Wire 4:09 PM
jock.org

Nock just got easy.

example.jock

```
// Create a simple "Hello, World!" progr
let message: @t = "Hello, World!";

// Define a function that returns a gree
fn greet(name: @t) -> @t {
  "Hello, " + name + "!"
}

// Demonstrate a conditional statement
let a: @ = 3;
if a == 1 {
  72
} else if a == 5 {
  17
} else {
  15
}
```

Zorp
@ZorpZK

Nock just got easy. https://t.co/0HCwRqhuK7

Wed Apr [illegible] GMT+0000 Coordinated Universal Time

Wed Apr [illegible] GMT+0000 Coordinated Universal Time

This is a page generated by the Internet Archive's Wayback Machine from Twitter/X post data Display JSON.

Andrew Cuff
@AndrewJCuff

This is totally how global trade works (in the minds of the defunct magazine class).

Jay Nordlinger
@jaynordlinger

A man stopped into a shop to pick up his new glasses. The owner said, "You got in just before the tariffs." The customer said, "Are they going to be a big problem?" The owner grimaced: "Yes." So, there is one tale, to note or dunk on, as you will.

Thu Apr 03 2025 19:27:55 GMT+0000 (Coordinated Universal Time)

Thu Apr 03 2025 19:27:27 GMT+0000 (Coordinated Universal Time)

This is a page generated by the Internet Archive's Wayback Machine from Twitter/X post data Display JSON.

Andrew Cuff

Andrew Cuff
@AndrewJCuff

@QuasLacrimas Thought he was the math guy?

tantum
@QuasLacrimas

This is exactly what price elasticity of demand is and exactly how it is supposed to be used. Silver is a rube https://t.co/MlTs1Rs2x7

Thu Apr [illegible] 25 [illegible] 3:54 GMT [illegible] Coordinated Universal Time

Thu Apr [illegible] 0 5 [illegible] 05 GMT [illegible] Coordinated Universal Time

This is a page generated by the Internet Archive's Wayback Machine from Twitter/X post data Display JSON.

Andrew Cuff
@AndrewJCuff

RT @M_Millerman: "The pain of higher prices on goods imported today dims beside the pain we will eventually suffer if we drift along and tr...

Michael Millerman
@M_Millerman

"The pain of higher prices on goods imported today dims beside the pain we will eventually suffer if we drift along and trade away ever larger portions of our country's net worth." - Warren Buffet (2003)

Fri Apr 04 2025 02:03:34 GMT+0000 (Coordinated Universal Time)

Fri Apr 04 2025 01:04:28 GMT+0000 (Coordinated Universal Time)

This is a page generated by the Internet Archive's Wayback Machine from Twitter/X post data Display JSON.

Andrew Cuff

Andrew Cuff
@AndrewJCuff

People forget that "economic heath" is not a single measure.

Everyone quietly hopes the measure that most benefits their personal wealth will be adopted as the universal standard.

(Some of us also want what's best for America.)

Andrew Beck
@AndrewBeckUSA

If the stock market continues to plunge and jobs continue to surge, what does this tell us? https://t.co/9JJfAPhuz1

Fri Apr 04 [illegible] GMT+[illegible] Coordinated Universal Time

Fri Apr [illegible] GMT+[illegible] Coordinated Universal Time

This is a page generated by the Internet Archive's Wayback Machine from Twitter/X post data Display JSON.

Andrew Cuff **Andrew Cuff**
@AndrewJCuff

RT @ShitpostRock:

Rock solid
@ShitpostRock

https://t.co/1OxrpUY1tP

Fri Apr 04 2025 [illegible] GMT+0000 Coordinated Universal Time

Fri Apr 04 2025 [illegible] GMT+0000 Coordinated Universal Time

This is a page generated by the Internet Archive's Wayback Machine from Twitter/X post data Display JSON.

Andrew Cuff
@AndrewJCuff

The secrets to male excellence are all kept in jars—with the lids screwed on very, very tightly.

RAW EGG NATIONALIST
@Babygravy9

It's amazing how deluded women are about the difference in strength, power and speed between themselves and men. The spread of the false doctrine of physical equality has only been possible because most girls grow up without brothers now.

https://t.co/0Nrz3TxNHD

Thu Apr 0[illegible] GMT+0[illegible] Coordinated Universal Time

Fri Apr 04 2025 6[illegible]05 GMT+0000 Coordinated Universal Time

This is a page generated by the Internet Archive's Wayback Machine from Twitter/X post data Display JSON.

Andrew Cuff
Andrew Cuff
@AndrewJCuff

RT @curtis_yarvin: This is one of the great essays of our time

Curtis Yarvin
@curtis_yarvin

This is one of the great essays of our time
https://t.co/EFzOcdaU6G

Sa Apr 05 2025 01:26 GMT+0000 Coordinated niversa me

Sar Apr 05 20 5 9 18 46 GMT 0000 Coordinated niversa Time

This is a page generated by the Internet Archive's Wayback Machine from Twitter/X post data Display JSON.

This is a page generated by the Internet Archive's Wayback Machine from Twitter/X post data Display JSON.

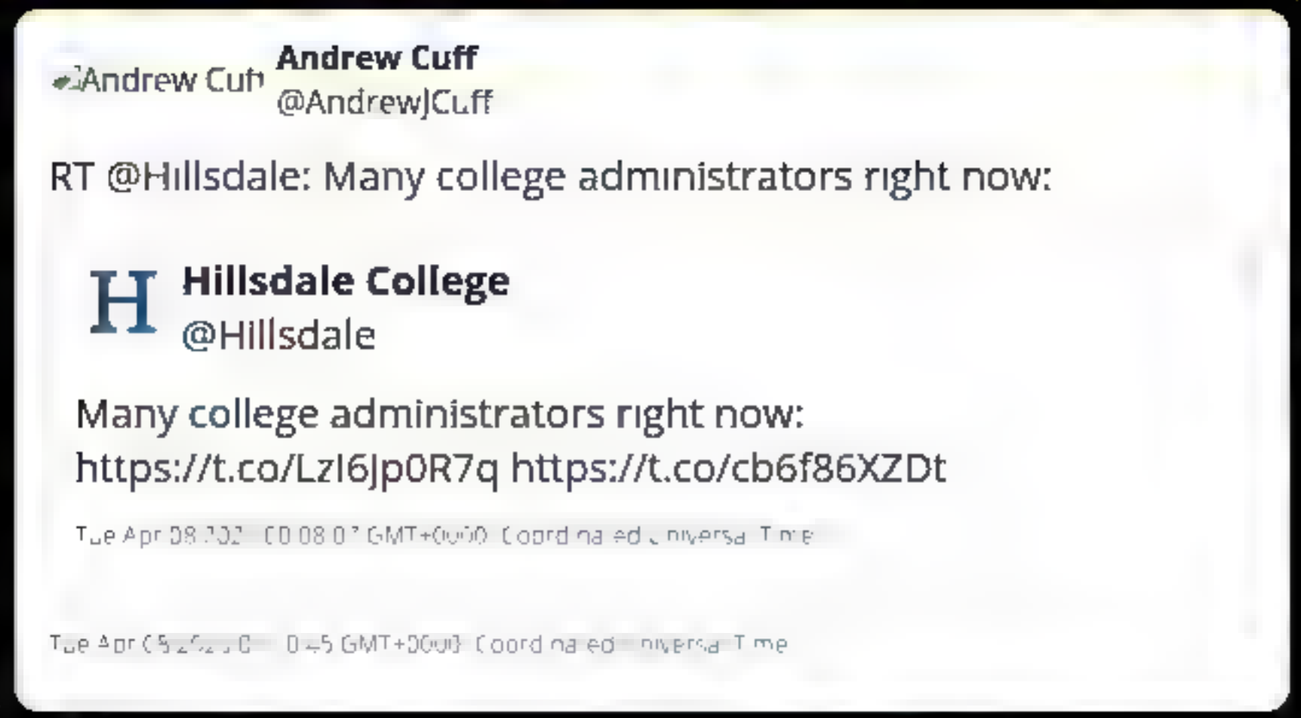

This is a page generated by the Internet Archive's Wayback Machine from Twitter/X post data Display JSON.

Andrew Cuff
Andrew Cuff
@AndrewJCuff

Still, after all these years of journalists doing their thing, still they have the capacity to surprise me.

> Thomas Chatterton Williams
> **Thomas Chatterton Williams**
> @thomaschattwill
>
> This is obtuse https://t.co/xvlsK6beeY
>
> Mon Apr 07 2025 16:55:54 GMT+0000 (Coordinated Universal Time)

Tue Apr 08 2025 07:07:13 GMT+1000 (Coordinated Universal Time)

This is a page generated by the Internet Archive's Wayback Machine from Twitter/X post data Display JSON.

Andrew Cuff
@AndrewJCuff

Many still try to pretend SCOTUS is coldly objective, not subject to political opinion.

But the Dissent in this case lays bare the subjective nature of our most pressing legal questions.

All 4 justices based their dissent on subjective reasoning:
- "it isn't an invasion"
- "this was too much punishment"
- "deportation can't be remedied"
Etc.

Only political WILL can fix this country. Not clever legal arguments.

SOTOMAYOR, J., dissenting

SUPREME COURT OF THE UNITED STATES

No. 24A931

DONALD J. TRUMP, PRESIDENT OF THE UNITED STATES, ET AL. *v.* J. G. G., ET AL.

ON APPLICATION TO VACATE THE ORDERS ISSUED BY THE UNITED STATES DISTRICT COURT FOR THE DISTRICT OF COLUMBIA

[April 7, 2025]

JUSTICE SOTOMAYOR, with whom JUSTICE KAGAN and JUSTICE JACKSON join, and with whom JUSTICE BARRETT joins as to Parts II and III–B, dissenting.

Three weeks ago, the Federal Government started sending scores of Venezuelan immigrants detained in the United States to a foreign prison in El Salvador. It did so without any due process of law, under the auspices of the Alien Enemies Act, a 1798 law designed for times of war. Between the start of these removals and now, a District Court has been expeditiously considering the legal claims of a group of detainees (hereafter plaintiffs), who allege that their summary removal violates the Constitution and multiple statutes. The District Court ordered a pause on plaintiffs' removals until it could consider their motion for a preliminary injunction at a hearing tomorrow, on April 8. Still, a majority of the Court sees fit to speak to this issue today.

Critically, even the majority today agrees, and the Federal Government now admits, that individuals subject to removal under the Alien Enemies Act are entitled to adequate notice and judicial review before they can be removed. That should have been the end of the matter. Yet, with "barebones briefing, no argument, and scarce time for reflection," *Department of Education* v. *California*, 604 U. S. ___, ___

Benjamin Weingarten
@bhweingarten

Justice Barrett siding in part with the Court's left wing in Tren de Aragua case. Can't make it up https://t.co/xS0DzPMXOg

Tue Apr 08 2025 01:06:56 GMT+0000 (Coordinated Universal Time)

Tue Apr 08 2025 13:40:56 GMT+0000 (Coordinated Universal Time)

This is a page generated by the Internet Archive's Wayback Machine from Twitter/X post data Display JSON.

Andrew Cuff
@AndrewJCuff

@CurtMills I didn't expect TAC to take this side in the H1B debate.

> **Curt Mills**
> @CurtMills
>
> Big piece here https://t.co/8yebPAtA94
>
> Mon Apr 07 23:51:46 GMT+0000 Coordinated Universal Time
>
> Tue Apr 08 [illegible] GMT+0000 Coordinated Universal Time

This is a page generated by the Internet Archive's Wayback Machine from Twitter/X post data Display JSON.

Andrew Cuff
@AndrewJCuff

@ScottMGreer Bill should become a drag performer. It's the natural conclusion of his story arc.

Scott Greer 6'2" IQ 187
@ScottMGreer

In order to fit in with the Left, Never Trumpers now have to worship Maya Angelou https://t.co/bC0x5PVTSi

Tue Apr [illegible] GMT+[illegible] Coordinated Universal Time

Tue Apr 18 [illegible] GMT+[illegible] Coordinated Universal Time

INTERNET ARCHIVE
WEB TEXT VIDEO AUDIO SOFTWARE IMAGE
SIGN UP LOG IN UPLOAD
Search

DONATE

INTERNET ARCHIVE
WayBackMachine

Sorry.

This snapshot cannot be displayed due to an internal error

The Wayback Machine is an initiative of the Internet Archive, a 501(c)(3) non-profit, building a digital library of Internet sites and other cultural artifacts in digital form. Other projects include Open Library & archive-it.org

Your use of the Wayback Machine is subject to the Internet Archive's Terms of Use

This is a page generated by the Internet Archive's Wayback Machine from Twitter/X post data Display JSON.

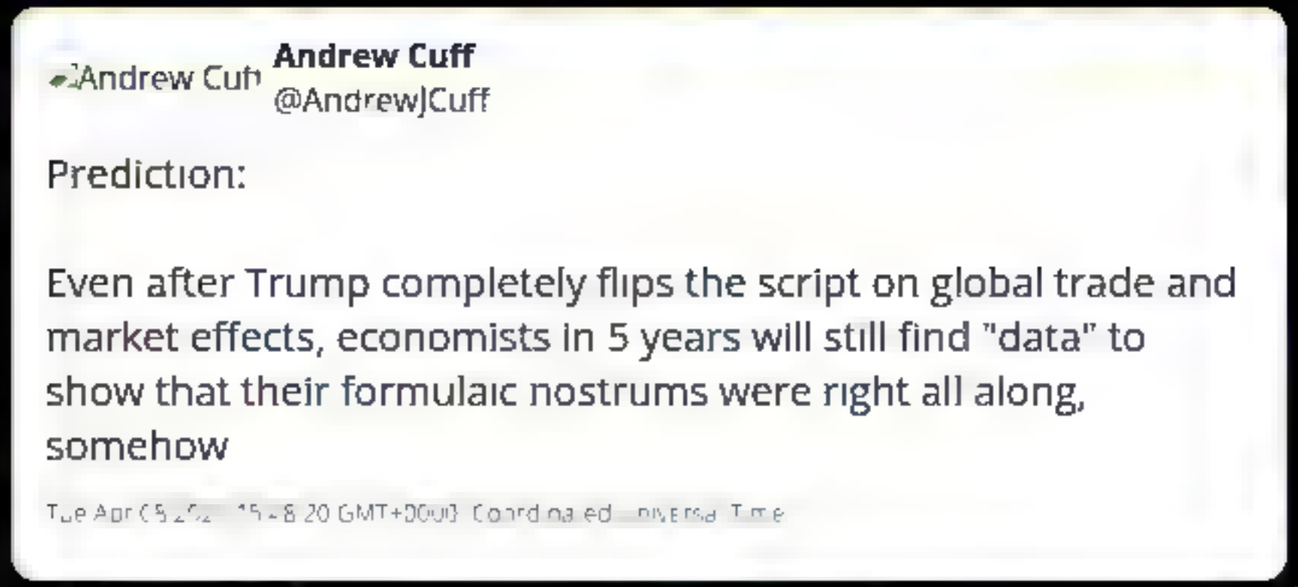

This is a page generated by the Internet Archive's Wayback Machine from Twitter/X post data Display JSON.

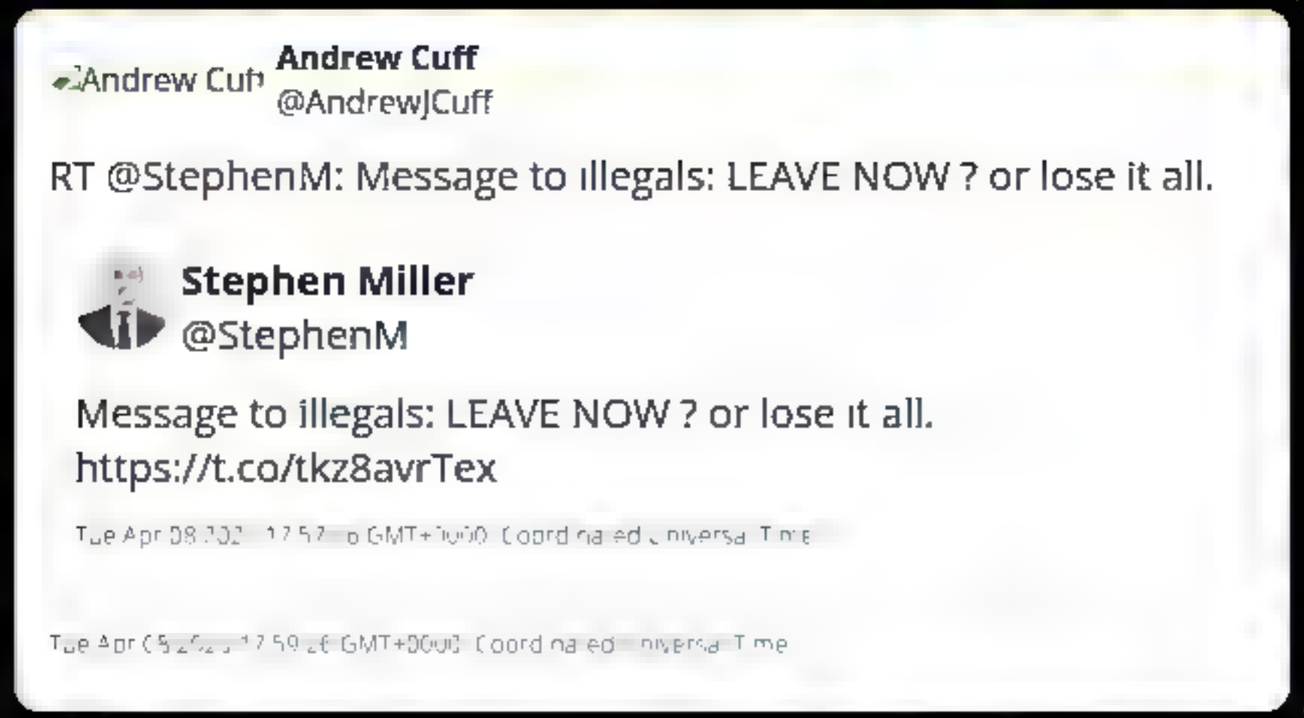

This is a page generated by the Internet Archive's Wayback Machine from Twitter/X post data Display JSON

Andrew Cuff
Andrew Cuff
@AndrewJCuff

The human will to dominate (appetitive soul) will not protect us from automation taking away our humanity.

Machines can easily simulate libido dominandi - in fact, this is probably one of the easiest things for them to do. And using them in this way won't protect your soul.

Which is better for the soul? A war of swords or a war of drones? Which is more efficient and automated?

What sets humans apart is nothing natural to us; it's the reality of the supernatural, including the divine moral universe, and our access to it.

Our "unique" ability to dominate will get us as far as our ability to eat, in the contest with the machines. Contest and consumption are not the essence of our humanity.
@MiquelVilam

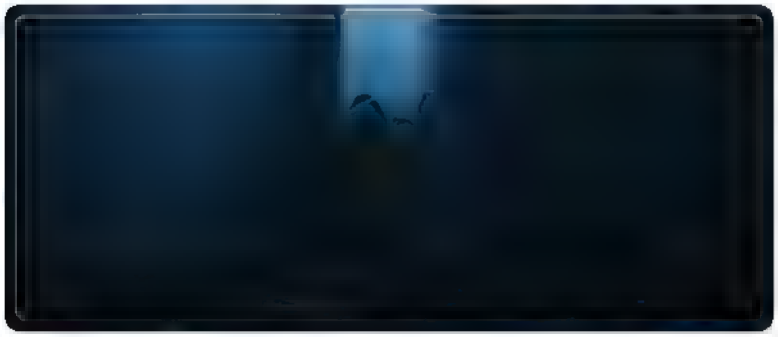

IM—1776
IM—1776
@im_1776

NEW: "The real threat of automation is not that robots will take away our jobs, but that they can take away our souls. Our brains will grow fat, and our thinking will degenerate into platitudes. To counter this threat requires a movement from a merely technological discussion. We
https://t.co/54Wdx0WT7w

Tue Apr 08 2025 13:51:40 GMT+0000 (Coordinated Universal Time)

Tue Apr 08 2025 13:51:40 GMT+0000 (Coordinated Universal Time)

This is a page generated by the Internet Archive's Wayback Machine from Twitter/X post data Display JSON.

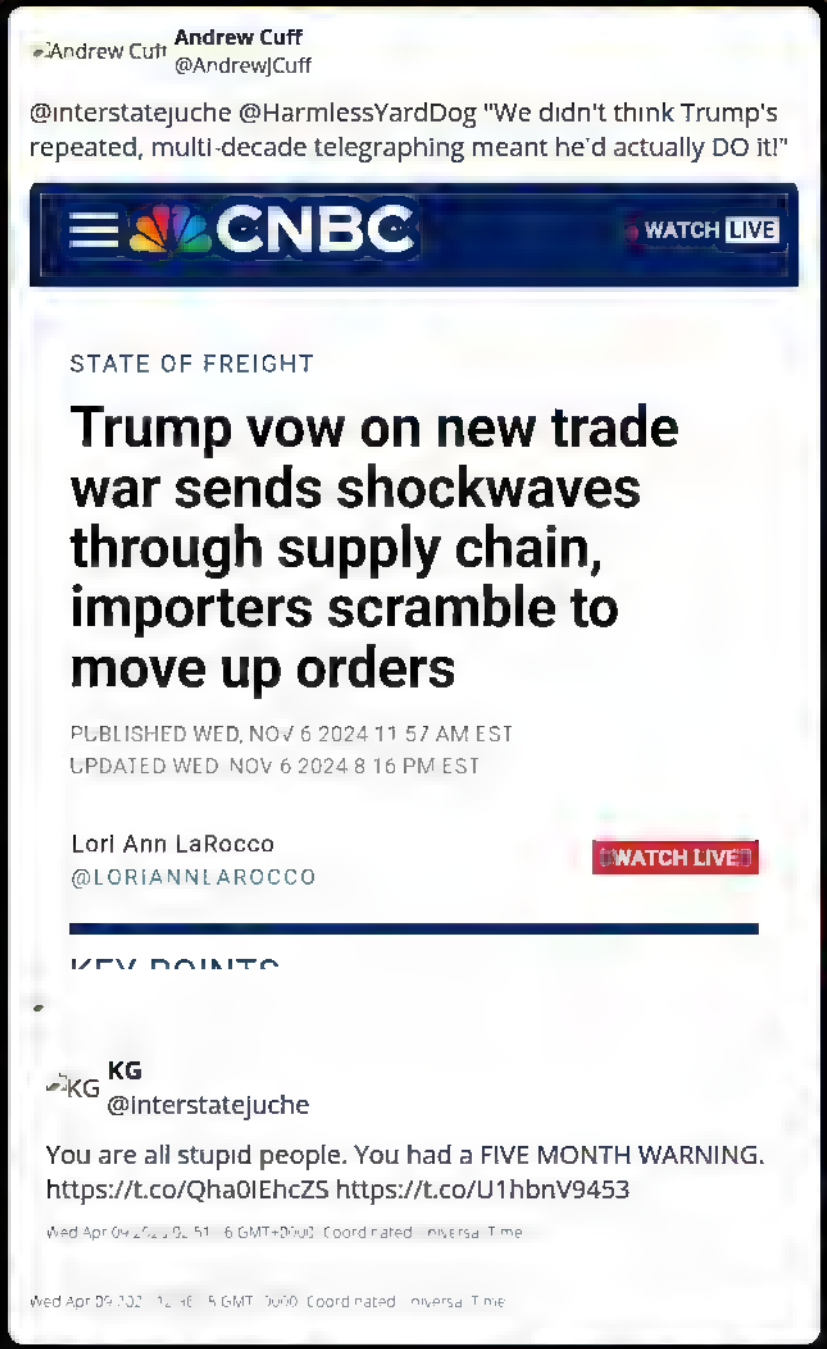

Andrew Cuff
@AndrewJCuff

@interstatejuche @HarmlessYardDog "We didn't think Trump's repeated, multi-decade telegraphing meant he'd actually DO it!"

CNBC WATCH LIVE

STATE OF FREIGHT

Trump vow on new trade war sends shockwaves through supply chain, importers scramble to move up orders

PUBLISHED WED, NOV 6 2024 11:57 AM EST
UPDATED WED, NOV 6 2024 8:16 PM EST

Lori Ann LaRocco
@LORIANNLAROCCO

WATCH LIVE

KEY POINTS

KG
@interstatejuche

You are all stupid people. You had a FIVE MONTH WARNING. https://t.co/Qha0IEhcZS https://t.co/U1hbnV9453

Wed Apr 0[illegible] 6 GMT+0000 Coordinated Universal Time

Wed Apr 09 202[illegible] 5 GMT 0000 Coordinated Universal Time

This is a page generated by the Internet Archive's Wayback Machine from Twitter/X post data Display JSON.

Andrew Cuff
Andrew Cuff
@AndrewJCuff

Big deal, @josephspicozzi! Congrats.

PA SENATE REPUBLICANS

Picozzi Named Vice Chair of Senate Majority Policy Committee

Posted on April 8, 2025

HARRISBURG – Sen. Joe Picozzi (R-5) was appointed by President Pro Tempore Kim Ward (R-39) to serve as the vice chair of the Senate Majority Policy Committee today. Sen. Dave Argall (R-29), the chair of the committee, congratulated him on this appointment.

Wed Apr 09 2025 15:[illegible]:56 GMT+0000 Coordinated Universal Time

This is a page generated by the Internet Archive's Wayback Machine from Twitter/X post data Display JSON.

Andrew Cuff
@AndrewJCuff

@AP4Liberty Do you know who said this?

??Austin Petersen ???
@AP4Liberty

I love when idiots say "Got any better ideas" and Thomas Sowell and Milton Friedman have books that are right there. This is why you can't reason with these people you have to just mock and bully them until they succumb.
https://t.co/bUIROXvuCO

Wed Apr 29 2015 [illegible] GMT [illegible] Coordinated Universal Time

Wed Apr 09 2025 16:5[illegible]:08 GMT+0000 Coordinated Universal Time

This is a page generated by the Internet Archive's Wayback Machine from Twitter/X post data Display JSON.

Andrew Cuff
@AndrewJCuff

@L0m3z Lomez just wants to stop the world from killing itself.

Lomez
@L0m3z

People are mad at me for suggesting they go long at the absolute bottom tick of the panic (and going long myself).

I'm not sorry and you're welcome. https://t.co/4fMZnKHiDF

Wed Apr 09 07:56:39 GMT 2025 Coordinated Universal Time

Wed Apr 09 20:19:46 GMT+3003 Coordinated Universal Time

This is a page generated by the Internet Archive's Wayback Machine from Twitter/X post data Display JSON.

Andrew Cuff **Andrew Cuff**
@AndrewJCuff

Great thread for this moment.

And some free consulting!

Be American
Hire Americans
Build American
Support America
Profit

WSJ

"Made in America" has become a key differentiator for companies that can say it, according to Andrew Beck, partner and co-founder of brand consultancy Beck & Stone, whose clients include Walmart and the Claremont Institute, a conservative political think tank.

"'If you're an American company, be an American brand,' is what we've been telling our clients," he said.

Andrew Beck
@AndrewBeckUSA

"Made in America" is a luxury sticker now—and brands are starting to notice. I'm quoted in today's @WSJ reporting by @PatrickCoffee on the opportunities and challenges tariffs are surfacing for companies. and : https://t.co/lbLORIypG1

Tue Apr 08 2025 15:40:28 GMT +0000 Coordinated Universal Time

Wed Apr 09 2025 19:08:37 GMT +0000 Coordinated Universal Time

This is a page generated by the Internet Archive's Wayback Machine from Twitter/X post data Display JSON.

Andrew Cuff **Andrew Cuff**
@AndrewJCuff

RT @JaceYarbrough: Dobbs was a generational victory. Texas's HB44—being pushed by 34 Planned Parenthood approved Democrats—threatens to squ...

Jace Yarbrough **Jace Yarbrough**
@JaceYarbrough

Dobbs was a generational victory. Texas's HB44—being pushed by 34 Planned Parenthood approved Democrats—threatens to squander it.

We must protect the unborn, not expand abortion under the guise of "clarity." I testified against this dangerous bill today. https://t.co/j92LIL0RBt

Mon Apr 07 [illegible] 50 GMT+0:00 Coordinated Universal Time

[illegible] Apr [illegible] 2025 [illegible] GMT+0:00 Coordinated Universal Time

This is a page generated by the Internet Archive's Wayback Machine from Twitter/X post data Display JSON.

Andrew Cuff
@AndrewJCuff

@mkcentral @Hillsdale Endorsed!

mark klugmann
@mkcentral

@Hillsdale When in the course of human events, you gotta do what you gotta do.
@AndrewJCuff

Th, Apr 10 [illegible] 25 [illegible] 49:22 GMT-0000 (Coordinated [illegible]

Th, Apr 1[illegible].0 5:1[illegible]6:17 GMT-0000 (Coordinated [illegible]

This is a page generated by the Internet Archive's Wayback Machine from Twitter/X post data Display JSON.

Andrew Cuff **Andrew Cuff**
@AndrewJCuff

Requiring proof of US citizenship to vote is probably the easiest, most universally popular detonation of the Democrat coalition that Republicans can do.

If Congress gets the SAVE Act on Trump's desk, it could be game over.

POLITICS

House will consider GOP bill requiring proof of US citizenship for voting, a Trump priority

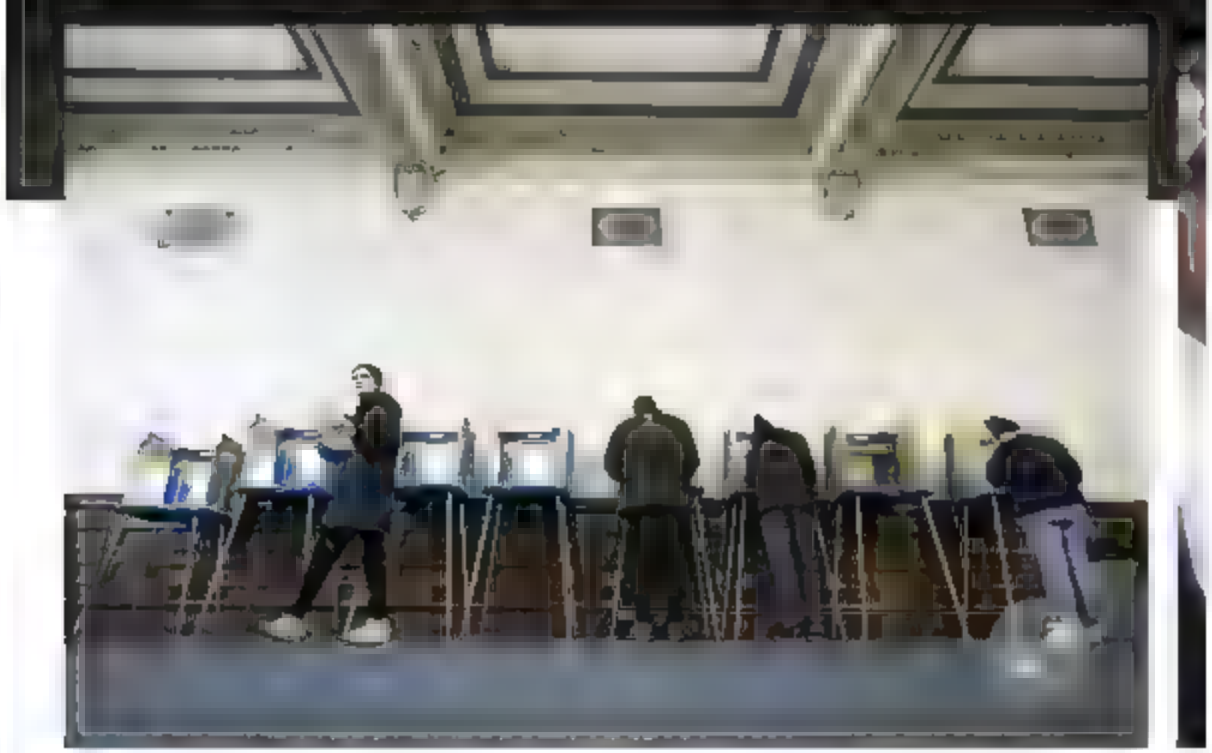

1 of 4 | Voters mark their ballots while voting at Centennial Hall at the Milwaukee Central Library on Election Day Tuesday, A Read More

2 fr

Apr 1 2025 1 7 GMT+0000 Coordinated Universal Time

This is a page generated by the Internet Archive's Wayback Machine from Twitter/X post data Display JSON.

Andrew Cuff **Andrew Cuff**
@AndrewJCuff

@Reinsch84 He's a guest of the federal government, not a guest of Columbia University.

Congress should probably update the 1952 INA so we can deport green card holders more easily.

But the federal government determines which non-citizen residents pose a natsec threat. Not courts.

Richard Reinsch
@Reinsch84

We've already got a pretty good one provided by the Declaration.

https://t.co/agtAoBbqyF https://t.co/Z6H6TwWnAg

Thu, Apr 10 [illegible] 25 [illegible] 8 GMT +0000 Coordinated Universal Time

Thu, Apr 1[illegible] 0:5 13 [illegible] 6 45 GMT +0000 Coordinated Universal Time

This is a page generated by the Internet Archive's Wayback Machine from Twitter/X post data Display JSON.

Andrew Cuff
@AndrewJCuff

RT @BfT_Garrett: @1776pax !

Borrow from Tomorrow
Borrow from Tomorrow
@BfT_Garrett

@1776pax ! https://t.co/B5O18hEGYn

Wed Apr [illegible] GMT+00:00 Coordinated Universal Time

Thu Apr [illegible] GMT+00:00 Coordinated Universal Time

INTERNET ARCHIVE
WEB TEXT VIDEO AUDIO SOFTWARE IMAGE
SIGN UP LOG IN UPLOAD
Search
DONATE
INTERNET ARCHIVE
WayBackMachine

Sorry.

This snapshot cannot be displayed due to an internal error

The Wayback Machine is an initiative of the Internet Archive, a 501(c)(3) non-profit, building a digital library of Internet sites and other cultural artifacts in digital form. Other projects include Open Library & archive-it.org

Your use of the Wayback Machine is subject to the Internet Archive's Terms of Use

This is a page generated by the Internet Archive's Wayback Machine from Twitter/X post data Display JSON.

Andrew Cuff
Andrew Cuff
@AndrewJCuff

@Athens_Stranger Reading Milton at the age of 11 was the first moment I realized that dusty old books could be good.

They can change your life, but you need to be introduced.

Athenian Stranger
@Athens_Stranger

Milton's "Paradise Lost" should be considered alongside that other rare but great revival of the epic, namely Dante's Comedy — it's that good

In it, as in Dante, you find a rich teaching on the relationship between philosophy and divine revelation — and not what you might expect https://t.co/XRTJda6ppg

Fr Apr [illegible] GMT+0000 Coordinated Universal Time

Fr Apr [illegible] GMT 0000 Coordinated Universal Time

This is a page generated by the Internet Archive's Wayback Machine from Twitter/X post data Display JSON.

Andrew Cuff

Andrew Cuff
@AndrewJCuff

@curtis_yarvin "The Biden Administration let all the violent criminals out of federal prison as a way to incentivize them to not escape"

Curtis Yarvin
@curtis_yarvin

Thinking about all the Harvard educated NYT readers who nodded sagely when they read this paragraph.

Yes of course very sensible. Totally normal country https://t.co/138EN4ULWS

Fri Apr [illegible] 2025 12:0[illegible] GMT+0000 Coordinated Universal Time

Fri Apr 1[illegible] 2025 12:09 [illegible] GMT+0000 Coordinated Universal Time

This is a page generated by the Internet Archive's Wayback Machine from Twitter/X post data Display JSON.

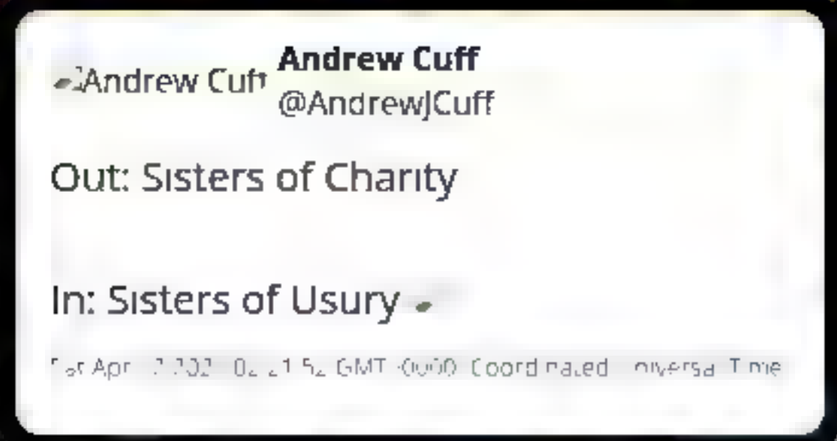

This is a page generated by the Internet Archive's Wayback Machine from Twitter/X post data Display JSON.

Andrew Cuff
@AndrewJCuff

IP law is at a disadvantage because it can only be defended on pragmatic, not philosophical grounds.

jack @jack · 9h

delete all IP law

1.5K 1.5K 8.3K 1.1M

Elon Musk Follow
@elonmusk

I agree

1:40 AM · Apr 12, 2025 · **90.7K** Views

328 162 1.9K 89

Phumzile Van Damme
@zilevandamme

Two tech billionaires casually agreeing that intellectual property protections should not exist. Nothing to see here.
https://t.co/WYFrD7SXXU

Sat Apr [illegible] Coordinated Universal Time

Sat Apr [illegible] Coordinated Universal Time

INTERNET ARCHIVE
WEB TEXT VIDEO AUDIO SOFTWARE IMAGE
SIGN UP LOG IN UPLOAD
Search

DONATE

INTERNET ARCHIVE
WayBackMachine

Sorry.

This snapshot cannot be displayed due to an internal error

The Wayback Machine is an initiative of the Internet Archive, a 501(c)(3) non-profit, building a digital library of Internet sites and other cultural artifacts in digital form. Other projects include Open Library & archive-it.org

Your use of the Wayback Machine is subject to the Internet Archive's Terms of Use

This is a page generated by the Internet Archive's Wayback Machine from Twitter/X post data Display JSON.

Andrew Cuff
@AndrewJCuff

RT @ryjlocal: I voted for exactly this.

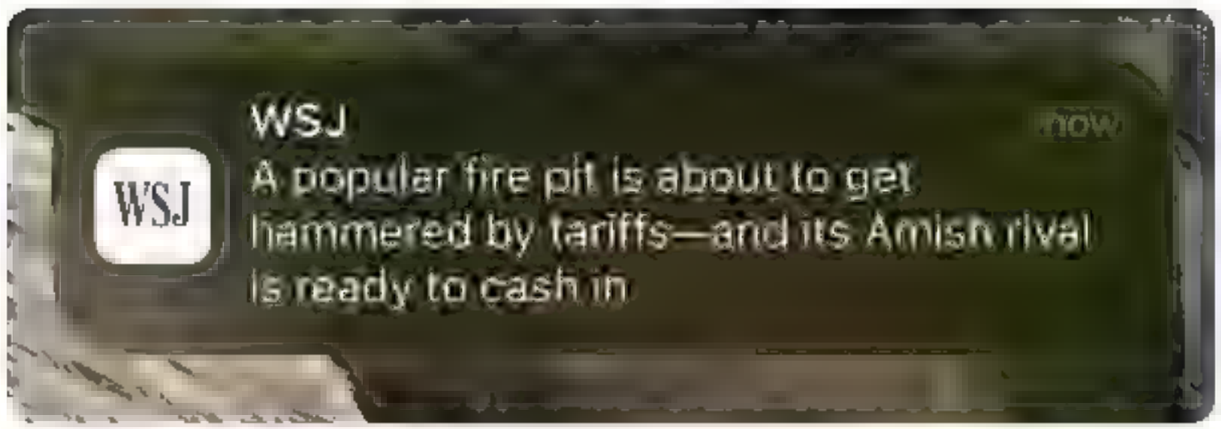

Ry
@ryjlocal

I voted for exactly this. https://t.co/x4u8r7Zy13

Sat Apr 1[illegible] GMT+0000 Coordinated [illegible]

Mon Apr 14[illegible] GMT+0000 Coordinated [illegible]

This is a page generated by the Internet Archive's Wayback Machine from Twitter/X post data Display JSON.

Andrew Cuff **Andrew Cuff**
@AndrewJCuff

@AndrewBeckUSA English is the law now, by order of H.R.M. Donald Trump.

Andrew Beck
@AndrewBeckUSA

"The United States is a Christian nation in the same sense it is an English speaking nation. There isn't any law mandating it —that's just the way it is... The population remains in the majority Christian, with the share of Americans who identify as Christian outweighing those who https://t.co/6oWnTuWfQz

Tue Apr 15 2025 [illegible] 9:04 GMT+0000 Coordinated Universal Time

Tue Apr 15 [illegible] 4 GMT+0000 Coordinated Universal Time

This is a page generated by the Internet Archive's Wayback Machine from Twitter/X post data Display JSON.

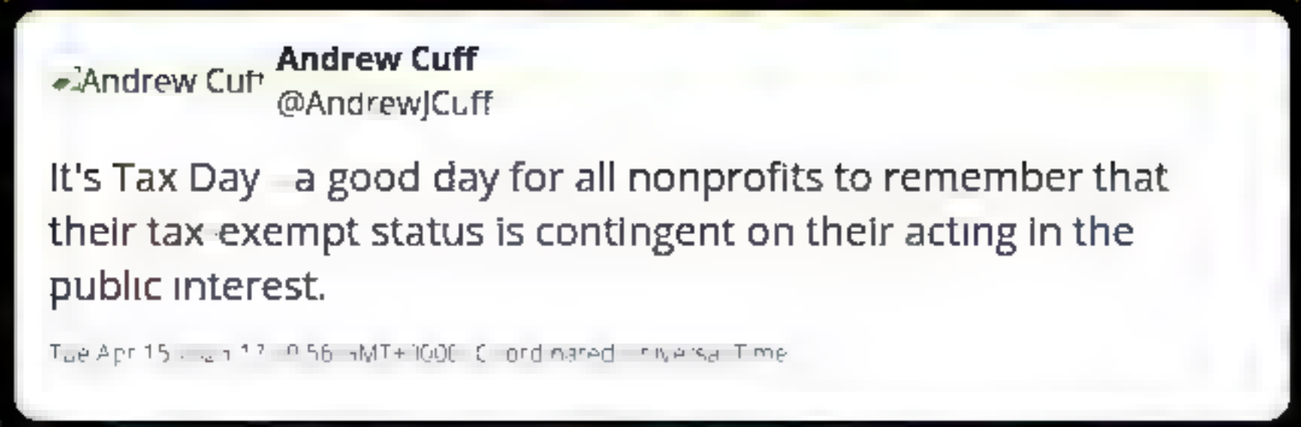

This is a page generated by the Internet Archive's Wayback Machine from Twitter/X post data Display JSON.

Andrew Cuff
@AndrewJCuff

Trump is going harder for Holy Week than I am. I'll never live this down

Rapid Response 47
@RapidResponse47

.@PressSec: "The White House Faith Office has put together an extraordinary week-long celebration currently underway for Holy Week ahead of Easter Sunday. The President signed a Holy Week proclamation, filmed a special presidential video message, and will be hosting a pre-Easter https://t.co/GgzsEDyCzJ

Tue Apr 15 2025 17:33:48 GMT+0000 (Coordinated Universal Time)

Tue Apr 15 2025 17:35:31 GMT+0000 (Coordinated Universal Time)

This is a page generated by the Internet Archive's Wayback Machine from Twitter/X post data Display JSON.

Andrew Cuff
@AndrewJCuff

@DavidAFrench Have you ever heard the term "abuse of process"?

I thought you were a lawyer?

> **David French**
> @DavidAFrench
>
> If the ruling really is terrible, you should be able to easily win on appeal. Follow the process.
>
> If the ruling is sound, then it's not judicial tyranny. It's constitutional governance. https://t.co/LpBXtyWnqs
>
> Tue Apr 5 202 16:56:1 GMT+0000 Coordinated Universal Time

Tue Apr 15 202 20:00:03 GMT+0000 Coordinated Universal Time

This is a page generated by the Internet Archive's Wayback Machine from Twitter/X post data Display JSON.

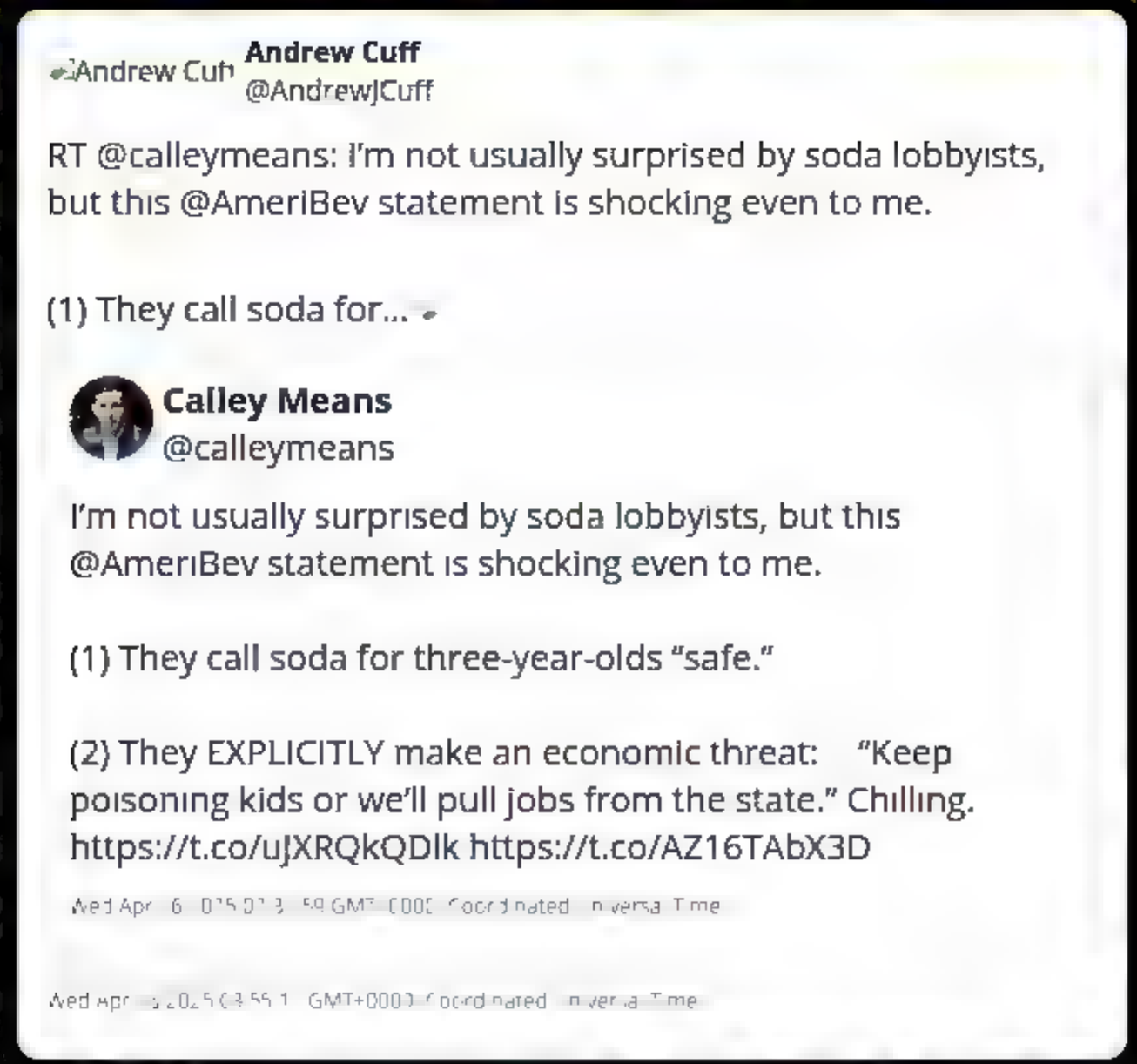

This is a page generated by the Internet Archive's Wayback Machine from Twitter/X post data Display JSON.

This is a page generated by the Internet Archive's Wayback Machine from Twitter/X post data Display JSON.

Andrew Cuff
@AndrewJCuff

@JDVance when the Appalachian learned to hate

JD Vance
@JDVance

I hate this smug, self-assured bullshit.

"I know I'm right, and people must be dumb or immoral to disagree with me."

It's an easy way to go through life, because then you never have to think seriously about why your worldview is a justification for the mass invasion of the https://t.co/b6ff7QYlyZ

Wed Ap 16 2025 7:49:58 GMT+0000 Coordinated Universal Time

Wed Apr 16 2025 7:41:17 GMT+0000 Coordinated Universal Time

This is a page generated by the Internet Archive's Wayback Machine from Twitter/X post data Display JSON.

Andrew Cuff
@AndrewJCuff

Why are terrorism and political ass*ssination the left's knee-jerk response to Palantir accepting a government contract? 👀

Antonin Scalia
@antonintscalia

Illegal immigration has ravaged the West. It has impoverished the American people, undermined our security and the rule of law, and weakened our civic bonds.

The American people elected President Trump with a mandate: secure our borders and deport those who came here illegally. https://t.co/l6p9iGfrB2

Wed Apr 16 20:58:35 GMT+00:00 Coordinated Universal Time

Wed Apr 16 20:59:27 GMT+00:00 Coordinated Universal Time

This is a page generated by the Internet Archive's Wayback Machine from Twitter/X post data Display JSON.

Andrew Cuff
@AndrewJCuff

Investigative journalists, remember that in your career everything hinges on reputation.

You will rise or fall on the verity of your facts, not on the feelgoods of your politics.

PhilsGoodman
@MuhHeidigger

@ggreenwald For the fourth time (now highlighted)

You're making false claims about the ruling from scotus .
You're unable to verify these claims with source material.

First, As anyone can see you falsely claim that scotus ruled 9-0 that Trump must "facilitate return". You can't cite that https://t.co/AZ1VC4VY0y

Wed Ap 16 2025 7:47:[illegible] GMT+00:00 Coordinated Universal Time

Wed Apr 16 20:52:42.49 GMT+00:00 Coordinated Universal Time

This is a page generated by the Internet Archive's Wayback Machine from Twitter/X post data Display JSON.

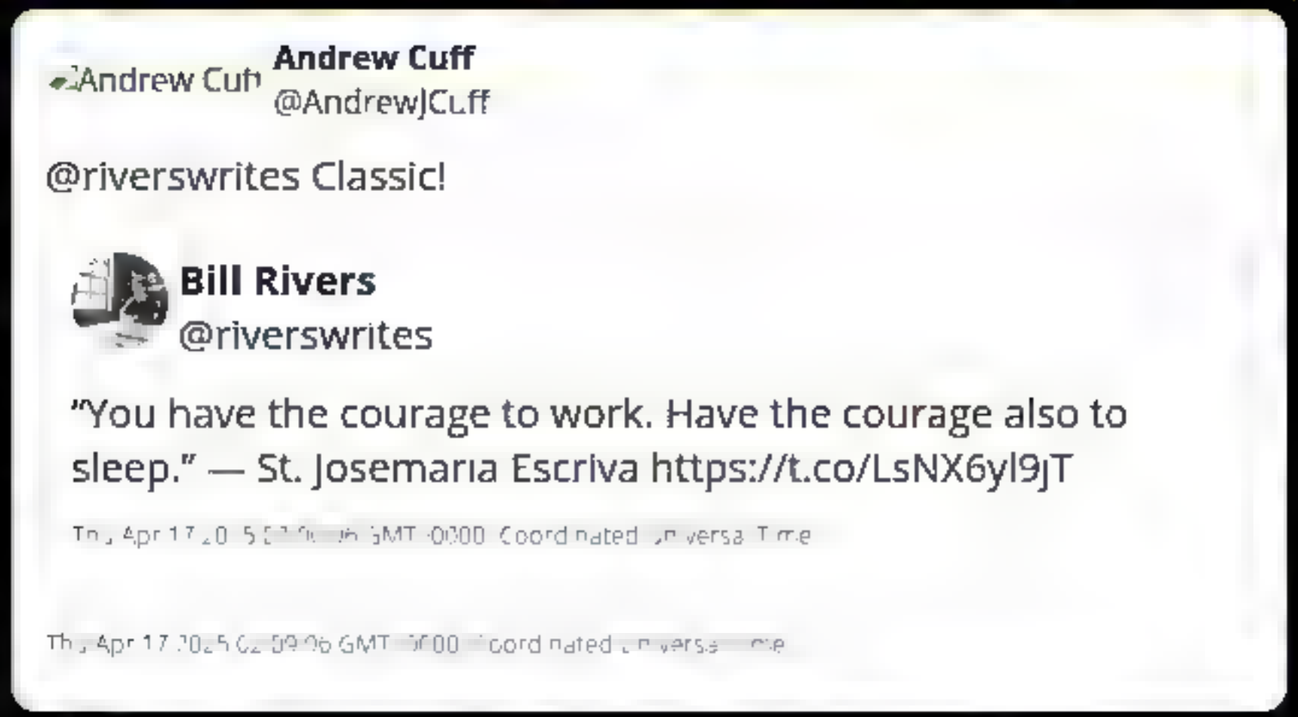

This is a page generated by the Internet Archive's Wayback Machine from Twitter/X post data Display JSON.

Andrew Cuff
@AndrewJCuff

@AllisonSchuste Pantsuit Diplomacy.

Allison Schuster
@AllisonSchuste

Italian Prime Minister Meloni arrives at the White House, greeted by President Trump ???? https://t.co/tlyyPnp61K

Thu Apr 17 20:55:55 GMT+00:00 Coordinated Universal Time

Thu Apr 17 20:51:57 GMT+00:00 Coordinated Universal Time

This is a page generated by the Internet Archive's Wayback Machine from Twitter/X post data Display JSON.

Andrew Cuff
@AndrewJCuff

Practicality of Gyges always bothered me. He's completely invisible

> Suppose now that there were two such magic rings, and the just put on one of them and the unjust the other No man can be imagined to be of such an iron nature that he would stand fast in justice No man would keep his hands off what was not his own when he could safely take what he liked out of the market, or go into houses and lie with any one at his pleasure or kill or release from prison whom he would, and in all respects be like a God among men.

Fri Apr 18 2025 14:0 GMT+0000 Coordinated Universal Time

This is a page generated by the Internet Archive's Wayback Machine from Twitter/X post data Display JSON.

Andrew Cuff
@Andrew_Cuff

Same.

Nayib Bukele
@nayibbukele

I love chess.

Fri Apr 8 2025 [illegible] GMT+0000 (Coordinated Universal Time)

Fri Apr 8 2025 [illegible] GMT+0000 (Coordinated Universal Time)

This is a page generated by the Internet Archive's Wayback Machine from Twitter/X post data Display JSON.

Andrew Cuff
@AndrewJCuff

@ChefGruel No more toilet shrimp from Indonesia

> **Chef Andrew Gruel**
> @ChefGruel
>
> I can't express enough how important this is. What he signed here is exactly what I have been fighting on behalf of for 15 years. The only 3 years I took out of restaurants was to run a non profit at the Aquarium of the Pacific to study and promote the consumption of more seafood https://t.co/2nLcomq49Q
>
> Thu Apr 17 20:52:34 GMT+00:00 Coordinated Universal Time

Fri Apr 18 03:16:42 GMT+08:00 Coordinated Universal Time

This is a page generated by the Internet Archive's Wayback Machine from Twitter/X post data Display JSON.

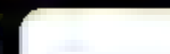

Andrew Cuff
@AndrewJCuff

RT @DHSgov: Under 287g authority, DHS and @ICEgov have deputized state and local law enforcement from across the country to perform immigra...

Homeland Security
@DHSgov

Under 287g authority, DHS and @ICEgov have deputized state and local law enforcement from across the country to perform immigration functions, including: arrests, transportation, and detention.

We will use 287g to the maximum extent as a force multiplier in completing the https://t.co/JGxsstWOw5

Sat Apr 19 2025 [illegible] (GMT+0000) Coordinated Universal Time

Sat Apr 19 20[illegible] 58:45 GMT [illegible] Coordinated Universal Time

This is a page generated by the Internet Archive's Wayback Machine from Twitter/X post data Display JSON.

Andrew Cuff
@AndrewJCuff

@twocitizenships "What if we hit them with the Bookman Antiqua typeface?"

"Just like in the museum bookstore! Powerful!"

clusk
@twocitizenships

Lib kitsch https://t.co/bTBdRpAjnI

Sun Apr 20 20:55:21:41 GMT+00:00 Coordinated Universal Time

Sun Apr 27 20:25:01:40:43 GMT+00:00 Coordinated Universal Time

This is a page generated by the Internet Archive's Wayback Machine from Twitter/X post data Display JSON.

This is a page generated by the Internet Archive's Wayback Machine from Twitter/X post data Display JSON.

Andrew Cuff
@AndrewJCuff

RT @riverswrites: There are many kinds of education and I am so proud of Palantir for this

Bill Rivers
@riverswrites

There are many kinds of education and I am so proud of Palantir for this https://t.co/EFhCT2Pt82

Mon Apr 21 [illegible] GMT [illegible] Coordinated [illegible] Time

Mon Apr [illegible] GMT [illegible] Coordinated [illegible]

This is a page generated by the Internet Archive's Wayback Machine from Twitter/X post data Display JSON.

Andrew Cuff
Andrew Cuff
@AndrewJCuff

RT @curtis_yarvin: This is why you have to irreversibly dissolve all the institutions.

Who in East Germany in 1992 was worried that the St...

Curtis Yarvin
@curtis_yarvin

This is why you have to irreversibly dissolve all the institutions.

Who in East Germany in 1992 was worried that the Stasi would get elected again? There was no more Stasi.

In America in 2028, the idea of a political faction allied with alien gangsters should be no less absurd
https://t.co/3rk2ABSQFN

Mon Apr [illegible] GMT 0000 Coordinated Universal Time

Mon Apr [illegible] GMT 0000 Coordinated Universal Time

This is a page generated by the Internet Archive's Wayback Machine from Twitter/X post data Display JSON.

Andrew Cuff
@AndrewJCuff

I know this was just an innocent oversight, but you forgot to add @DrJohnEastman to your little "experts panel"

Bari Weiss
@bariweiss

Trump critics say we are in a constitutional crisis. The White House says that's hysterical.

We decided to ask seven of the sharpest legal minds in the country from across the political spectrum—including a Bush White House lawyer, a progressive constitutional scholar, and a

Mon Apr [illegible] 11:33 GMT-0000 Coordinated Universal Time

Tue Apr [illegible] 05:28 GMT+0000 Coordinated Universal Time

This is a page generated by the Internet Archive's Wayback Machine from Twitter/X post data Display JSON.

Andrew Cuff
@AndrewJCuff

@honestpollster Very true. So many ways federal agencies and Congress can show them the door.

Mark Mitchell, Rasmussen Reports
@honestpollster

Trump hasn't even scratched the surface of what can be done to increase self-deportations:
> e-verify
> tax remittances
> raid businesses
> require landlord verification of immigration status
> offer payouts
many more - let's get creative!

Tue Apr 22 [illegible] GMT+0000 Coordinated Universal Time

Tue Apr 22 [illegible] GMT+0000 Coordinated Universal Time

This is a page generated by the Internet Archive's Wayback Machine from Twitter/X post data Display JSON.

Andrew Cuff
@AndrewJCuff

Brits in the replies are like "Trump the tyrant is attacking your central bank!"

Santi Ruiz
@rSanti97

I've ruined the vibe at two separate happy hours by asking a Brit if they think they live in a free country. Thought my puckish demeanor would charm. Will workshop the delivery further.

Tue Apr 22 2025 [illegible] GMT+0000 Coordinated Universal Time

Tue Apr 22 2025 [illegible] GMT+0000 Coordinated Universal Time

This is a page generated by the Internet Archive's Wayback Machine from Twitter/X post data Display JSON.

This is a page generated by the Internet Archive's Wayback Machine from Twitter/X post data Display JSON.

Andrew Cuff
@AndrewJCuff

Doing my part @ZekesCoffeeDC

> **Brands known to use El Salvador coffee:**
>
> - **Starbucks:** Starbucks, through its Starbucks Reserve program, often features single-origin El Salvador coffees like those from the Montecarlos farm, which are known for their Pacamara variety.
> - **Peet's Coffee:** Peet's, a long-time supporter of El Salvador coffee, has a limited release featuring an El Salvador Siciniapa Estate dark roast.
> - **Caribou Coffee:** Caribou Coffee offers medium roast and dark roast options, sometimes highlighting the unique flavor profiles of El Salvador coffee.
> - **FNG Coffees:** This brand offers whole bean options from El Salvador.
> - **Comfort Coffee:** Comfort Coffee offers organic Mayan full city roast from El Salvador.
> - **La Salvadorena Brand:** Walmart features this brand's La Salvadorena Coffee.
> - **Don Leo Coffee:** Amazon.com features this brand's whole bean offerings from El Salvador.
> - **Salvi 1972:** Another brand Amazon.com offers single-origin specialty coffee from El Salvador.
> - **Saludos de El Salvador:** Amazon.com also features this brand's medium dark roast

John Pavlovitz
@johnpavlovitz

Hit El Salvador where it hurts. https://t.co/0oDJkRU186

Wed Apr 16 2025 [illegible] GMT+0000 Coordinated Universal Time

Tue Apr 29 2025 13:01:44 GMT-0000 Coordinated Universal Time

This is a page generated by the Internet Archive's Wayback Machine from Twitter/X post data Display JSON.

Andrew Cuff
@AndrewJCuff

@NPinkoski @RedemTheTimes @compactmag_ Important angle. Expect similar mixed signals from all left-critics of tech.

Nathan Pinkoski
@NPinkoski

Pope Francis could be a brilliant critic of technological civilization. But from introducing an HR department to the Vatican to his massive communication expenses, his governance style accelerated its advance within the Church. My latest for @compactmag_

https://t.co/A5cTetsl50

Tue Apr [illegible] GMT+0000 Coordinated Universal Time

Tue Apr [illegible] GMT+0000 Coordinated Universal Time

This is a page generated by the Internet Archive's Wayback Machine from Twitter/X post data. Display JSON.

Andrew Cuff
@AndrewJCuff

Importance of this move can't be overstated.

We are facing tremendous challenges across the globe. To deliver on President Trump's America First foreign policy, we must make the State Department Great Again.

In its current form, the Department is bloated, bureaucratic, and unable to perform its essential diplomatic mission in this new era of great power competition. Over the past 15 years, the Department's footprint has had unprecedented growth and costs have soared. But far from seeing a return on investment, taxpayers have seen less effective and efficient diplomacy. The sprawling bureaucracy created a system more beholden to radical political ideology than advancing America's core national interests.

Secretary Marco Rubio
@SecRubio

Today is the day. Under @POTUS' leadership and at my direction, we are reversing decades of bloat and bureaucracy at the State Department.

These sweeping changes will empower our talented diplomats to put America and Americans first.
https://t.co/CGWz3JrYwu

Tue Apr 22 2025 14:00:05 GMT+0000 (Coordinated Universal Time)

Tue Apr 22 2025 17:07:44 GMT+0000 (Coordinated Universal Time)

This is a page generated by the Internet Archive's Wayback Machine from Twitter/X post data. Display JSON.

Andrew Cuff
@AndrewJCuff

@altRightmann Ok, but you make the same comment about every post having to do with the federal government.

Citizen of the American Gerontocracy
@altRightmann

@AndrewJCuff Nothing has changed so far just words.

Tue Apr 22 2025 17:09:34 GMT+0000 (Coordinated Universal Time)

Tue Apr 22 2025 17:10:37 GMT+0000 (Coordinated Universal Time)

This is a page generated by the Internet Archive's Wayback Machine from Twitter/X post data. Display JSON.

Andrew Cuff
@AndrewJCuff

RT @GabeGuidarini: If left-wing professors succeed in getting an amendment repealing SB-1 on the ballot, we are going to raise an army of c...

Gabe Guidarini
@GabeGuidarini

If left-wing professors succeed in getting an amendment repealing SB-1 on the ballot, we are going to raise an army of conservatives and students to soundly defeat it.

There is no place for DEI and biased instruction in Ohio's institutions of higher education. https://t.co/Kr2guEshQT

Tue Apr 22 2025 18:03:38 GMT+0000 (Coordinated Universal Time)

Tue Apr 22 2025 18:17:35 GMT+0000 (Coordinated Universal Time)

This is a page generated by the Internet Archive's Wayback Machine from Twitter/X post data. Display JSON.

Andrew Cuff
@AndrewJCuff

RT @RyanWalters_: Under the leadership of @POTUS and @EDSecMcMahon, we've set a national standard that protects our children from discrimin...

Ryan Walters
@RyanWalters_

Under the leadership of @POTUS and @EDSecMcMahon, we've set a national standard that protects our children from discriminatory practices under the guise of DEI.

Starting April 25, Oklahoma will withhold federal funds from any district that refuses to sign the Title VI assurance. https://t.co/NLiORcpfJz

Tue Apr 22 2025 19:08:17 GMT+0000 (Coordinated Universal Time)

Tue Apr 22 2025 19:10:06 GMT+0000 (Coordinated Universal Time)